

MEDICAL HEALTH CHECK- UP ASSESMENT FORM

NAME: Mr / Mrs Ghansav Ghansav

DATE: 09/11/24

AGE: 34 years / M

SEX: Male / Female

NMU: NMU000 542411000521

DOCTOR'S NAME:

TEMP :	<u>97.1</u>	° f	BP :	<u>130/70</u>	mmHg
PULSE :	<u>65</u>	b/m	HEIGHT :	<u>170</u>	cm
RR :	<u>20</u>	b/m	WEIGHT :	<u>71.5</u>	kg
SPO2 :	<u>100</u>	%	HGT:	<u>—</u>	

REMARK:



MEDICOVER HOSPITALS

DEPARTMENT OF OPHTHALMOLOGY

NAVI MUMBAI

DATE: 09/11/24

PATIENT NAME: Mrs Geeta Ghoshal

AGE / SEX 34 / M

UMR NO: 54241/000621

	RE	LE
VA (DISTANCE) <u>unaided</u>	6/12	6/18
VA (NEAR) <u>unaided</u>	NG	NG
COLOUR VISION	Normal	Normal

		SPHERE	CYLINDER	AXIS	VA
MRx	O D (R)	+1-	-0.75	170°	6/6, NC
	O S (L)	+1-	-1.25	10°	6/6, NC

HISTORY :

- NO H/O DM or HTN thyroid
- NO spectacle changes
- NO H/O Ocular trauma CBP

OCULAR FINDINGS :

(BE) - Ant seg WNL
 Len - Early lens changes (L > R)

ADVICE:

Disc \angle 0.4
 \angle 0.4

Refresh Tears eld qid 1777 x 1 month

AS
 CDR. ANUSHREE DANWAD





**MEDICOVER
HOSPITALS**

NAVI MUMBAI

Mr. Ganesh Ghoshal, M, 34y.

c/o routine check up -

O/E - S + +, Cat

Adh,

- Scaling & polishing

Rx

Sensodyne toothpaste
(Tooth pain)

_____ X 1 month

Dr. Binola Singh



**MEDICOVER****HOSPITALS****NAVI MUMBAI**

Name	: Mr. GAURAV GHARAT	Age /Sex	: 34 Yrs / MALE
Bill No.	: MCB54241101933	UMR No.	: 542411000621

LABORATORY REPORT : BIOCHEMISTRY

Parameters	Result	Reference Range	Units
FBS (FASTING BLOOD GLUCOSE WITH URINE GLUCOSE)			
(Bill Date : 09-Nov-2024 11:18 AM Result ID : RMI241106774)			
FASTING BLOOD GLUCOSE <i>Hexokinase</i>	92	Normal Range : 70 - 99 Impaired Glucose tolerance : 100 -125 Diabetes Mellitus : >=126	mg/dL
FASTING URINE GLUCOSE	NIL		
LIPID PROFILE			
(Bill Date : 09-Nov-2024 11:18 AM Result ID : RMI241106775)			
TOTAL CHOLESTEROL <i>Enzymatic colorimetric</i>	160	Desirable :: < 200 mg/dL Borderline High :: 200 - 239 mg/dL High risk : > 240 mg/dL	mg/dL
HDL CHOLESTEROL <i>Homogeneous enzymatic colorimetric</i>	30	Low :: < 40 mg/dL High :: > 60 mg/dL	mg/dL
LDL CHOLESTEROL <i>Direct-Enzymatic colorimetric</i>	108 *	Very High : - > 190 mg/dL Optimal : - < 100 mg/dL Near Optimal : 100 - 129 mg/dL High : 160 - 189 mg/dL Borderline High:130-159 mg/dl	mg/dL
VLDL <i>Calculation</i>	24	2 - 30 mg/dL	mg/dL
SERUM TRYGLYCERIDES <i>Enzymatic colorimetric</i>	119	< 150 mg/dL Borderline High : 150 - 199 mg/dL High : 200 - 499 mg/dL	mg/dL
CHO/HDL RATIO <i>Calculation</i>	5.33 *	Normal : - < 3.5 High Risk : - > 5.0	
LDL/HDL RATIO	3.6		
HBA1C (GLYCOSYLATED HAEMOGLOBIN)			
(Bill Date : 09-Nov-2024 11:18 AM Result ID : RMI241106776)			
HBA1C <i>HPLC</i>	5.5	" Normal : < 5.7% Pre diabetic : 5.7 % - 6.5 % Diabetic : > 6.5 %	





MEDICOVER

HOSPITALS

NAVI MUMBAI

Name	: Mr. GAURAV GHARAT	Age /Sex	: 34 Y Y(s) / MALE
Bill No.	: MCB54241101933	UMR No.	: 542411000621

BUN(BLOOD UREA NITROGEN)

(Bill Date : 09-Nov-2024 11:18 AM Result ID : RMI241106777)

BUN (Blood Urea Nitrogen.)	11	7 - 21.0	mg/dL
<i>Calculated</i>			

SERUM CREATININE

(Bill Date : 09-Nov-2024 11:18 AM Result ID : RMI241106778)

CREATININE	0.77 *	0.8 - 1.3	mg/dL
<i>Jaffe</i>			

BUN / CREATININE RATIO

(Bill Date : 09-Nov-2024 11:18 AM Result ID : RMI241106779)

BUN / CREATININE RATIO	14.28	10-20	
<i>CALCULATED</i>			

LFT(LIVER FUNCTION TEST)

(Bill Date : 09-Nov-2024 11:18 AM Result ID : RMI241106780)

TOTAL BILIRUBIN	0.7	<1.2	mg/dL
<i>DIAZO</i>			

DIRECT BILIRUBIN	0.2	<=0.20	mg/dL
<i>DIAZO</i>			

INDIRECT BILIRUBIN	0.5	<=1.0	mg/dL
<i>Calculated</i>			

SGPT (ALT)	21	<=41	U/L
<i>UV without P5P</i>			

SGOT (AST)	18	<=40	U/L
<i>UV without P5P</i>			

ALKALINE PHOSPHATASE (ALP)	82	40-129 U/L	U/L
<i>PNPP, AMP Buffer - IFCC Ref.</i>			

TOTAL PROTEINS	7.8	6.0 - 8.0 g/dL	g/dL
<i>Biuret method</i>			

SERUM ALBUMIN	4.9	3.5 - 5.2 g/dL	g/dL
<i>Bromocresol Green (BCG)</i>			

GLOBULINS	2.9	2.5 - 3.5 g/dL	g/dL
<i>Calculated</i>			

A/G RATIO	1.68	1.2 - 2.5	
<i>Calculation</i>			





MEDICOVER

HOSPITALS

NAVI MUMBAI

Name : Mr. GAURAV GHARAT	Age /Sex : 34 Yrs / MALE
Bill No. : MCB54241101933	UMR No. : 542411000621

GAMMA GLUTAMYL TRANSFERASE(GGT) 17 6-42 U/L
G-glutamyl-carboxy-nitroanilide-IFCC

SERUM URIC ACID

(Bill Date : 09-Nov-2024 11:18 AM Result ID : RMI241106781)

SERUM URIC ACID 6.7 3.4-7.0 mg/dL
uricase

T3,T4 AND TSH

(Bill Date : 09-Nov-2024 11:18 AM Result ID : RMI241106783)

T3 141.3 70 - 204 ng/dL
ECLIA

T4 8.75 5.1 - 14.1 ug/dL
ECLIA

TSH(THYROID STIMULATING HORMONE) 2.59 0.270 - 4.20 ulU/mL
ECLIA

PLBS (POST LUNCH BLOOD SUGAR WITH URINE SUGAR)

(Bill Date : 09-Nov-2024 11:18 AM Result ID : RMI241106976)

PLBS (POST LUNCH BLOOD GLUCOSE) 124

URINE SUGAR NIL

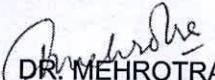
DR. MEHROTRA VISHAL
MD Pathology





MEDICOVER

HOSPITALS

NAVI MUMBAI

Name	: Mr. GAURAV GHARAT	Age /Sex	: 34 Yrs / MALE
Bill No.	: MCB54241101933	UMR No.	: 542411000621

LABORATORY REPORT : BLOOD BANK

Parameters	Result	Reference Range	Units
BLOOD GROUPING AND RH			
(Bill Date : 09-Nov-2024 11:18 AM Result ID : RMI241106785)			
BLOOD GROUP <i>Automated microcolumn gel method</i>	O		
RH TYPE	POSITIVE		

INTERPRETATION

1. If Rh is Du positive it is best considered as Rh negative as recipient and Rh positive as donor. Proper Cross matching is recommended before transfusion.
2. In case of forward and reverse grouping discrepancy, clinical correlation and repeat sample analysis is recommended.
3. For Infants below 6 months only forward grouping is performed.
4. A sub-grouping is recommended after the age of 6 months.

DR. MEHROTRA VISHAL
MD Pathology





MEDICOVER

HOSPITALS

NAVI MUMBAI

Name	: Mr. GAURAV GHARAT	Age /Sex	: 34 Yrs / MALE
Bill No.	: MCB54241101933	UMR No.	: 542411000621

LABORATORY REPORT : CLINICAL PATHOLOGY

Parameters	Result	Reference Range	Units
CUE(COMPLETE URINE EXAMINATION)			
(Bill Date : 09-Nov-2024 11:18 AM Result ID : RMI241106784)			
<u>PHYSICAL EXAMINATION</u>			
VOLUME	25 ML		ml
COLOUR	PALE YELLOW	PALE YELLOW	
APPEARANCE	CLEAR	CLEAR	
<u>CHEMICAL EXAMINATION</u>			
DEPOSIT	ABSENT	ANSENT	
SPECIFIC GRAVITY	1.030	1.000 - 1.030	
<i>Bromthymol blue</i>			
PH	5.0	5.0 - 8.0	
<i>Bromthymol blue</i>			
PROTEIN	NIL	NIL (<15 mg/dL)	
<i>Tetra-bromophenol blue/Heat coagulation test</i>			
GLUCOSE	NIL	NIL (<25 mg/dL)	
<i>Glucose oxidase Peroxidase/Benedict?s test</i>			
UROBILINOGEN	NIL	NIL	
<i>Diazonium salt</i>			
KETONE	NIL	NIL (<5 mg/dL)	
<i>Sodium nitroprusside/Rothera?s test.</i>			
BILIRUBIN	NIL	NEGATIVE	
<i>Dipstick/Fouchets test</i>			
BILE SALT	NIL	NEGATIVE	
<i>Hays sulphur powder</i>			
BILE PIGMENT	NIL	NEGATIVE	
<i>Fouchet test</i>			
NITRITE	NIL	NEGATIVE	
<i>Sulfanilic acid</i>			





MEDICOVER

HOSPITALS

NAVI MUMBAI

Name	: Mr. GAURAV GHARAT	Age /Sex	: 34 Yrs / MALE
Bill No.	: MCB54241101933	UMR No.	: 542411000621

LEUCOCYTE ESTERASE	NIL	NEGATIVE	
<u>MICROSCOPIC EXAMINATION</u>			
PUS CELLS	0-1	0 - 5 /hpf	
EPITHELIAL CELLS	0-1	0 - 5	hpf
RBC	NIL	0 - 5 /hpf	
CAST	NIL	NIL	
<i>Microscopy examination</i>			
CRYSTALS	NIL	NIL	
BACTERIA	NIL		
<i>Microscopic examination</i>			
YEAST	NIL		
<i>Microscopic examination</i>			
AMORPHOUS DEPOSITS	NIL		
<i>Microscopic examination</i>			
MUCUS THREAD	NIL		
<i>Microscopic examination</i>			

NOTE

Microscopic examination of urine is carried out on centrifuged urinary sediment.

Dr Neeta Shrivastava
MBBS, MD, DNB (Microbiology)





MEDICOVER

HOSPITALS

NAVI MUMBAI

Name : Mr. GAURAV GHARAT
Bill No. : MCB54241101933

Age /Sex : 34 Yrs / MALE
UMR No. : 542411000621

LABORATORY REPORT : HAEMATOLOGY

Parameters	Result	Reference Range	Units
CBP(COMPLETE BLOOD PICTURE)			
(Bill Date : 09-Nov-2024 11:18 AM Result ID : RMI241106782)			
R B C COUNT <i>Electrical Impedance</i>	5.18	4.5 - 5.5 $10^{12}/L$	$10^{12}/L$
HEMOGLOBIN <i>Photometric</i>	14.5	13.0 - 17.0	gms/dL
PCV/HCT <i>Calculated</i>	46.9	40 - 50	%
MCV <i>Calculated</i>	90.5	83 - 101	fl
MCH <i>Calculated</i>	28.0	27 - 32	pg
MCHC <i>Calculated</i>	30.9 *	31.5 - 34.5	g/dL
RDW(cv)	13.6	11.6 - 14.0 %	%
TLC (TOTAL LEUCOCYTE COUNT) <i>Impedance</i>	6.80	4.0 - 10.0	$10^3/\mu L$

DIFFERENTIAL COUNT

NEUTROPHILS <i>DHSS/Microscopy</i>	58	40 - 80 %	
LYMPHOCYTES <i>DHSS/Microscopy</i>	32	20 - 40 %	
MONOCYTES <i>DHSS/Microscopy</i>	06	02 - 10 %	
EOSINOPHILS <i>DHSS/Microscopy</i>	04	00 - 06 %	
BASOPHILS <i>DHSS/Microscopy</i>	00	00 - 01 %	
PLATELET COUNT <i>Electrical Impedance</i>	253	150 - 400 $10^3/\mu L$	$10^3/\mu L$



Patient ID:	542411000621	Patient Name:	GURAV GHARAT
Age:	34 Years	Sex:	M
Accession Number:		Modality:	DX
Referring Physician:		Study:	CHEST
Study Date:	09-Nov-2024	Study Time:	13:13:27

X RAY CHEST PA VIEW

Both lungs are clear.

The frontal cardiac dimensions are normal.

The pleural spaces are clear.

Both hilar shadows are normal in position and density.

No diaphragmatic abnormality is seen.

The soft tissues and bony thorax are normal.

Impression:

- No significant abnormality is seen.



DR. ANUPKUMAR AGRAWAL
Consultant & HOD Radiology
MBBS, MD

Date: 09-Nov-2024 13:14:52

Patient ID:	542411000621	Patient Name:	GAURAV GHARAT 34YRS
Age:		Sex:	M
Accession Number:		Modality:	US
Referring Physician:	DMO	Study:	USG ABDOME PELVIS
Study Date:	09-Nov-2024		

ULTRASOUND EXAMINATION OF ABDOMEN & PELVIS

The Liver is normal in size (11.8 cm) and shows normal parenchymal reflectivity. No focal lesion is seen. The Hepatic veins appear normal. There is no IHBR dilatation. The portal vein appears normal.

The gall bladder is physiologically distended with normal wall thickness. There is no evidence of gallstones. C.B.D. is of normal caliber.

The Pancreas is normal in size and shows homogeneous reflectivity.

The spleen is normal size. No focal lesion is seen.

Both kidneys are normal in position and size. They show normal cortical reflectivity and cortico-medullary distinction.

The Right Kidney measures 11.6 x 4.5 cm.

The Left Kidney measures 10.8 x 4.7 cm.

There is no evidence of renal calculi, hydronephrosis, or mass noted.

There is no evidence of ascites or para aortic lymphadenopathy.

The Urinary bladder is adequately distended and shows normal wall thickness. No evidence of any intraluminal mass or calculi.

The Prostate gland is normal in size.

It has smooth outlines and normal reflectivity.

measures 3.6 x 3.3 x 2.4 cm corresponding to an estimated weight of 15.7 gms.

IMPRESSION:

- No significant abnormality is seen.

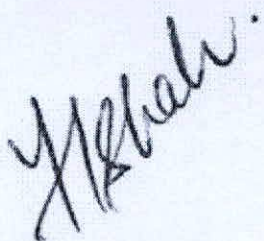

Dr. Yogini Hetal Shah

MBBS, DNB, DMRD

Date: 09-Nov-2024 16:22:03

11/9/2024 3:30:48 PM

gaurav gharat

Male

34 Years

Rate 65 . Sinus rhythm.....normal P axis, V-rate 50- 99
 . Probable left ventricular hypertrophy.....multiple LVH criteria
 . Baseline wander in lead(s) V2

PR 154
 QRS 85
 QT 367
 QTc 382

--AXIS--

P 46
 QRS 39
 T 16

12 Lead; Standard Placement

- ABNORMAL ECG -

Unconfirmed Diagnosis

WNL
R/S

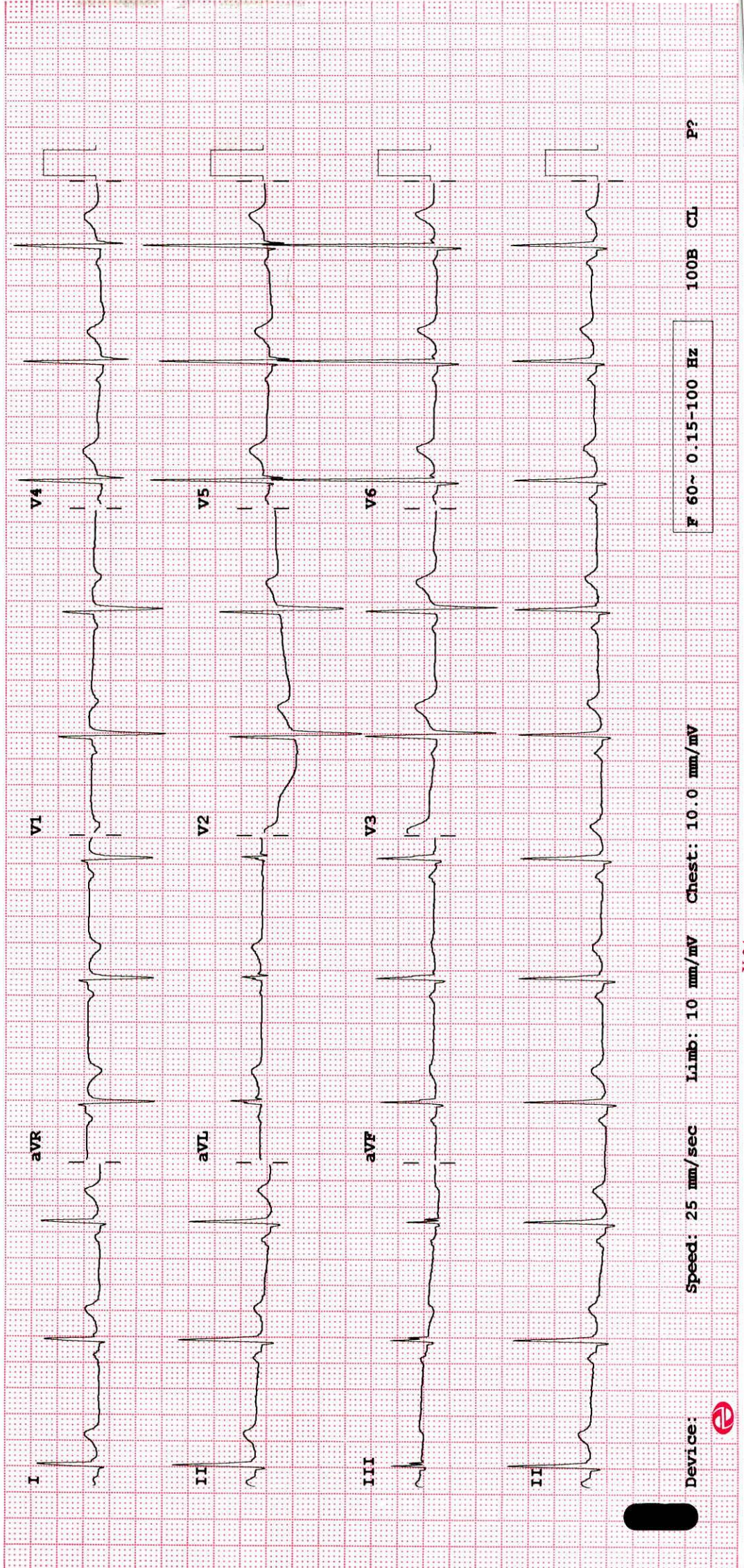

Device: Speed: 25 mm/sec Limb: 10 mm/mV Chest: 10.0 mm/mV

F 60~ 0.15-100 HZ

100B CL P?

2D ECHO CARDIOGRAPHY WITH COLOR DOPPLER

<i>Name</i>	: Mr. Gaurav Gharat	Date:- 09/11/2024
<i>Age / Sex</i>	: 34 Yrs / Male	UMR No. 00621
<i>Referred By</i>	: Health check up	

FINDINGS:

- No left ventricle regional wall motion abnormality.
- Normal left ventricle systolic function. LVEF = 60%.
- No left ventricle diastolic dysfunction.
- No mitral regurgitation.
- No aortic regurgitation. No aortic stenosis.
- Trivial tricuspid regurgitation. No pulmonary hypertension.
PASP = 27 mm Hg.
- No left ventricle clot / vegetation / pericardial effusion.
- Intact IAS and IVS.
- Normal left atrium and left ventricle dimensions.
- Normal right atrium and right ventricle dimensions.
- Normal right ventricle systolic function. No hepatic congestion.

IMP:

- No RWMA.
- Trivial TR. No PH.
- Normal LV and RV systolic function.



DR. KESHAV KALE
DNB (Cardiology), MD (Medicine), MBBS
PhD (Cardiology), MNAMS, LL.B (Law)
FSCAI (USA), AFACC (USA), FESC (EU)
Consultant & Interventional Cardiologist



MEDICOVER
HOSPITALS

NAVI MUMBAI

M-MODE MEASUREMENTS:

LA	34	mm
AO root	29	mm
AO CUSP SEP	18	mm
LVID(s)	32	mm
LVID(d)	41	mm
IVS(d)	10	mm
LVPW(d)	10	mm
RVID(d)	29	mm
RA	31	mm
LVEF	60	%

	PEAK	MEAN	Vmax	Gradient of Regurgitation
MITRAL	N			Nil
AORTIC	7			Nil
TRICUSPID	27			Trivial
PULMONERY	4.1			Nil

