

**Azamgarh Division, Uttar Pradesh, India**

535, Raidopur, Azamgarh, Uttar Pradesh 276001, India

Long 83.187169°

Lat 26.050458°

09/11/2024 09:04 AM



Scanned with OKEN Scanner



भारत सरकार

Government of India



Aadhaar no. issued: 23/01/2015



निखिल कुमार

Nikhil Kumar

जन्म तिथि/DOB: 03/06/1989

लिंग/ GENDER: MALE

आधार प्रमाण का प्रमाण है, नागरिकता या अनागरिकता का नहीं ।  
इसका उपयोग सत्यापन (ऑनलाइन प्रमाणिकरण, या सुझाए फंड/  
ऑफलाइन प्रमाणिकरण की रकम) के साथ किया जाना चाहिए ।  
**Aadhaar is proof of identity, not of citizenship**  
**or date of birth. It should be used with verification (online**  
**authentication, or scanning of QR code / offline XML).**

8123 6637 6464

भारत आधुनिक . भारतीय परिवर्तन

**आधार**  
**Unique Identification Authority of India**



पते:  
 आसफ़: जय प्रकाश गौतम, 05, बारापुर रोड, फैजाबाद रोड,  
 ग्रा. जोलापुर (बारापुर), पो. - कांधारा पुर, बारापुर, उत्तर  
 प्रदेश, भारत  
 पिन कोड - 276135

Address:  
 S/O: Jay Prakash Gautam, 05, barasipur road,  
 Faizabad road, gram- jolahapur (barasipur),  
 post- jolahapur, Shahpur, PO: Kandhara Pur,  
 DIST: Azamgah,  
 Uttar Pradesh - 276135



**8123 6637 6464**  
 VID : 9138 2728 7024 3612

1947 | [help@uidai.gov.in](mailto:help@uidai.gov.in) | [www.uidai.gov.in](http://www.uidai.gov.in)

**आधार**  
**Government of India**

आधार नं. 23012018



**निखिल कुमार**  
**Nikhil Kumar**  
 जन्म तिथि/DOB: 03/06/1989  
 पुरुष MALE

आधार पहचान का प्रमाण है, नागरिकता या जन्मदिनि का नहीं।  
 इसका उपयोग सत्यापन (ऑनलाइन सत्यापन, या स्कैनर कोड/  
 ऑफलाइन एक्सएमएल की सहायता) के साथ किया जाना चाहिए।  
**Aadhaar is proof of identity, not of citizenship**  
**or date of birth. It should be used with verification (online**  
**authentication, or scanning of QR code / offline XML).**

**8123 6637 6464**  
**मेरा आधार, मेरी पहचान**

**आधार**  
**Government of India**

आधार नं. 23012018



**निखिल कुमार**  
**Nikhil Kumar**  
 जन्म तिथि/DOB: 03/06/1989  
 पुरुष MALE

आधार पहचान का प्रमाण है, नागरिकता या जन्मदिनि का नहीं।  
 इसका उपयोग सत्यापन (ऑनलाइन सत्यापन, या स्कैनर कोड/  
 ऑफलाइन एक्सएमएल की सहायता) के साथ किया जाना चाहिए।  
**Aadhaar is proof of identity, not of citizenship**  
**or date of birth. It should be used with verification (online**  
**authentication, or scanning of QR code / offline XML).**

**8123 6637 6464**  
**मेरा आधार, मेरी पहचान**

*Nikhil Kumar*



भारतीय पहचान प्रमाण प्रधिकरण

Unique Identification Authority of India



पता:

आलय: जय प्रकाश गौतम, 05, बरभैरपुर रोड, फैजाबाद मार्ग,  
ग्राम- जौलाहापुर (बरभैरपुर), पोस्ट- जौलाहापुर, शाहपुर, कंधार  
पुर, अजमगढ़,  
उत्तर प्रदेश - 276135

Address:

S/O: Jay Prakash Gautam, 05, baraipur road,  
faizabad road, gram-jolahapur (baraipur),  
post-jolahapur, Shahpur, PO: Kandhara Pur,  
DIST: Azamgarh,  
Uttar Pradesh - 276135



**8123 6637 6464**

**VID : 9138 2728 7024 3612**



1947



help@uidai.gov.in



www.uidai.gov.in



Date-09-11-2024

## Dental Health Check-Up (Oral Health Examination)

Patient Name – Mr. Nikhil Kumar

Age- 35 years

Sex- Male

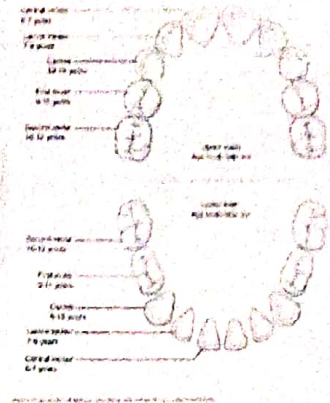

1- Soft tissues- No signs of inflammation.

2- Hard tissues- No cavity or any other abnormality with minimal plaque.

### Examination Result

Dental examination indicates good oral health, no immediate treatment needed.

Patient is advised to maintain good oral hygiene & continue regular dental checkups in every six months.



Consultant Sign

NAME	Nikhil Kumar	AGE	35 Y /M
DATE	09.11.2024	PATIENT ID	Medi Wheel
REFERRING DOCTOR	Medi Wheel	CENTER	LIFE LINE HOSPITAL RAHUL NAGAR MADYA

**X-RAY CHEST PA VIEW**

Both visualised lung fields appears normal.

No focal lesion is noted.

Both hila are unremarkable.

Trachea is central and unremarkable

Bilateral cardiophrenic and costophrenic angles are normal.

Both diaphragms are unremarkable

Visualised bony thoracic cage is normal.

Adv- Clinical correlation.

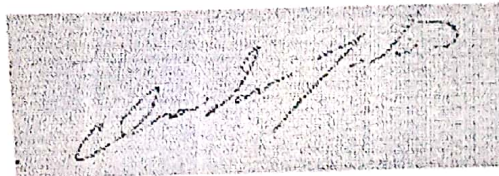

Dr Chandan Yadav  
Consultant radiologist



UHID NO- LLH-A-TPA  
 ADDRESS- AZAMGARH

NAME- NIKHIL KUMAR, 35 Y/M  
 DATE - 09/11/2024

DISTANT VISION -

NEAR VISION-

UNCORRECTED RE -

UNCORRECTED RE -

UNCORRECTED LE -

UNCORRECTED LE -

CORRECTED RE -

CORRECTED RE -

CORRECTED LE -

CORRECTED LE -

COLOUR VISION ..... NORMAL .....

REMARKS .....  
 .....

EXAMINER .....  

DATE ..... 09/11/2024 .....

✓

09/11/2024 9:00:31  
LIFE LINE HOSPITAL  
498, MADYA  
ALAMDAKSI (U.P)

Location:  
Room:  
Order Number:  
Indication:  
Medication 1:  
Medication 2:  
Medication 3:

Normal sinus rhythm  
Left anterior fascicular block  
ST & T wave abnormality, consider inferior ischemia  
Abnormal ECG

Technician:  
Ordering Ph:  
Referring Ph:  
Attending Ph:

QRS 82 ms  
QT/QTc 378/399 ms  
PR - ms  
P 892/895 ms  
RR/PP - ms  
P/QRS/T -188/258 degrees

67 bpm  
--/-- mmHg

*Atul Kumar*

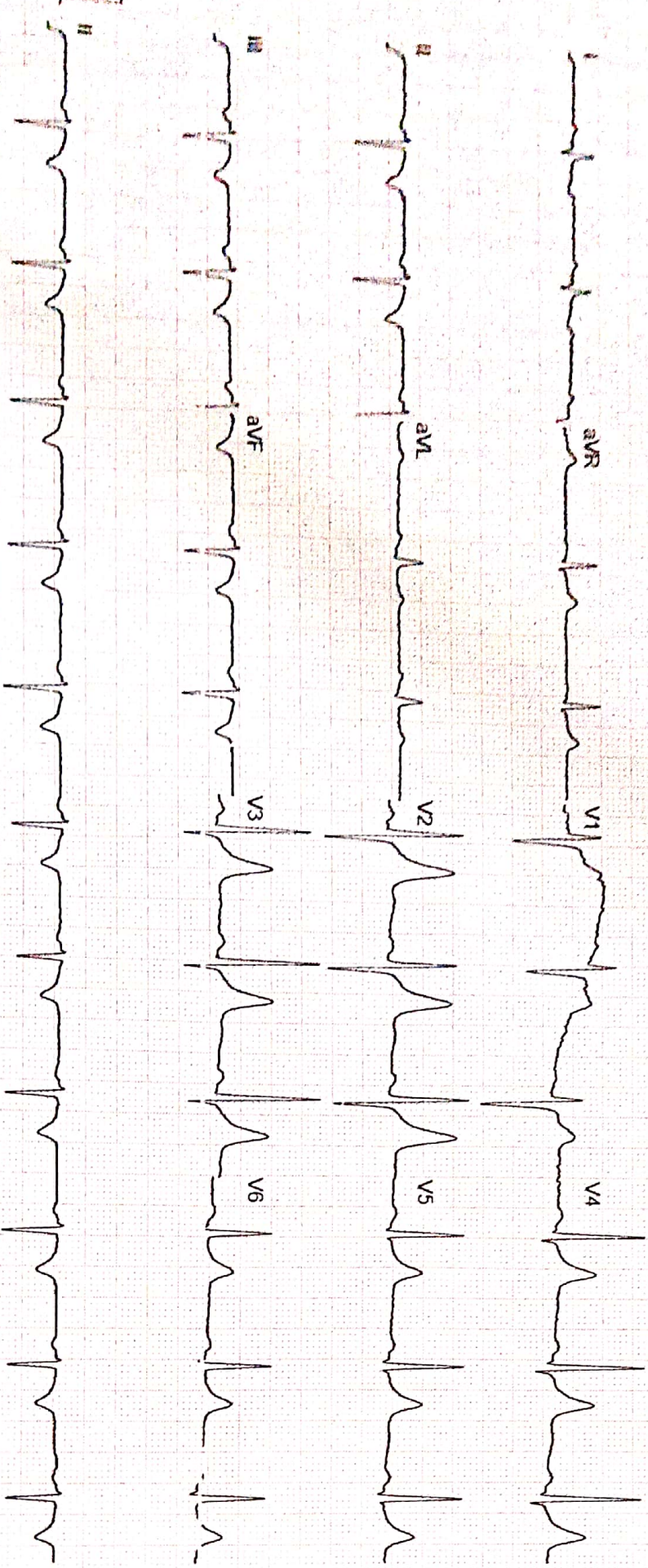

GE MAC2000 1 1 12SL™ V241 25 mm/s 10 mm/mV 0.04-20 Hz 50 Hz 4x2.5x3\_25\_R1 1/1

Unconfirmed





# Life Line

## Hospital & Research Centre

496, Madya, Azamgarh- 276001, (U.P.) India



DATE - 09/11/2024

### To whom so ever it may concern

➤ NAME : NIKHIL KUMAR  
➤ AGE : 35Y/M  
➤ HEIGHT : 171 cm  
➤ WEIGHT : 85 kg  
➤ BLOOD PRESSURE : 130/90  
➤ PULSE : 73 mm/g  
➤ BMI : 29.1kg/m<sup>2</sup>

Patient is in Overweight condition.



Consultant Signature & Stamp

Toll Free No. :  
18002129596

Inquiry No.:  
8726047092

New Registration  
8726031220

Old Patient's  
(In Emergency Contact)  
8726031226



Visit us  
[www.Lifelinehospitals.in](http://www.Lifelinehospitals.in)



Scanned with OKEN Scanner

NIKHIL KUMAR, ..

Tabular Summary

LIFE LINE HOSPITAL & RESEARCH CENTRE

Patient ID 02134

09.11.2024 Male 171 cm 85 kg  
1:42:04pm 35yrs (03.06.1989) Indian  
Meds:

Test Reason:

Medical History:

Ref. MD: Ordering MD:

Technician: . Test Type:

Comment:

BRUCE: Total Exercise Time 08:55  
Max HR: 171 bpm 92% of max predicted 185 bpm HR at rest: 91  
Max BP: 185/140 mmHg BP at rest: 120/80 Max RPP: 30710 mmHg\*bpm  
Maximum Workload: 10.00 METS  
Max. ST: -0.85 mm, 0.00 mV/s in III; EXERCISE STAGE 3 07:59  
Arrhythmia: A:14, VBIG:1, PVC:14, PSVC:1  
ST/HR index: 0.53  $\mu$ V/bpm

Phase Name	Stage Name	Time in Stage	Speed (km/h)	Grade (%)	Workload (METS)	HR (bpm)	BP (mmHg)	RPP (mmHg*bpm)	VE (/min)	ST Level (III mm)	Comment
PRETEST	SUPINE	00:32	0.00	0.00	1.0	98	120/80	11760	0	-0.15	
	STANDING	00:32	0.00	0.00	1.0	107	120/80	12840	0	-0.10	
	HYPERV.	00:32	0.00	0.00	1.0	107	120/80	12840	0	-0.10	
	WARM-UP	00:55	1.60	0.00	1.6	106	125/85	13250	0	0.00	
EXERCISE	STAGE 1	03:00	2.70	10.00	4.6	127	150/105	19050	0	-0.15	
	STAGE 2	03:00	4.00	12.00	7.0	146	170/125	24820	0	-0.35	
	STAGE 3	02:55	5.40	14.00	10.0	171	185/140	31635	4	-0.35	
RECOVERY		03:04	0.00	0.00	1.0	117	140/100	16380	0	-0.20	

*Neel for RM2*  
*AS*  
*9/11/24*

**Dr. Ashutosh Tiwari**  
MBS, DNB, FICM  
IDCCM, MNAMS (India)  
Medicine/Critical Care  
UPMC : 65564

*Nikhil Kumar*

**CENTRE****LIFE LINE HOSPITAL & RESEARCH**496 MADAYA  
AZAMGARH**EXERCISE REPORT****Patient and Study Information**

Patient Name: NIKHIL KUMAR, ..

Patient ID: 02134

DoB/Age: 03.06.1989/ 35yrs

Gender: Male

Study date: 09.11.2024

Referring MD: --

Technician: .

**Reason for Exercise Stress Test****Measurement Summary**

Phase Name	Stage Name	Time in Stage	Speed (km/h)	Grade (%)	HR (bpm)	BP (mmHg)	Comment
PRETEST	SUPINE	00:32	0.00	0.00	98	120/80	
	STANDING	00:32	0.00	0.00	107	120/80	
	HYPERV.	00:32	0.00	0.00	107	120/80	
	WARM-UP	00:55	1.60	0.00	106	125/85	
EXERCISE	STAGE 1	03:00	2.70	10.00	127	150/105	
	STAGE 2	03:00	4.00	12.00	146	170/125	
	STAGE 3	02:55	5.40	14.00	171	185/140	
RECOVERY		03:04	0.00	0.00	117	140/100	

**Maximum BP**

185/140 mmHg

**Maximum HR**

171 bpm

**Interpretation**

NIKHIL KUMAR, ..  
Patient ID 02134  
09.11.2024  
1:41:34pm

12-Lead Report

LIFE LINE HOSPITAL & RESEARCH CENTRE

109 bpm

Measured at 60ms Post J (10mm/mV)  
Auto Points

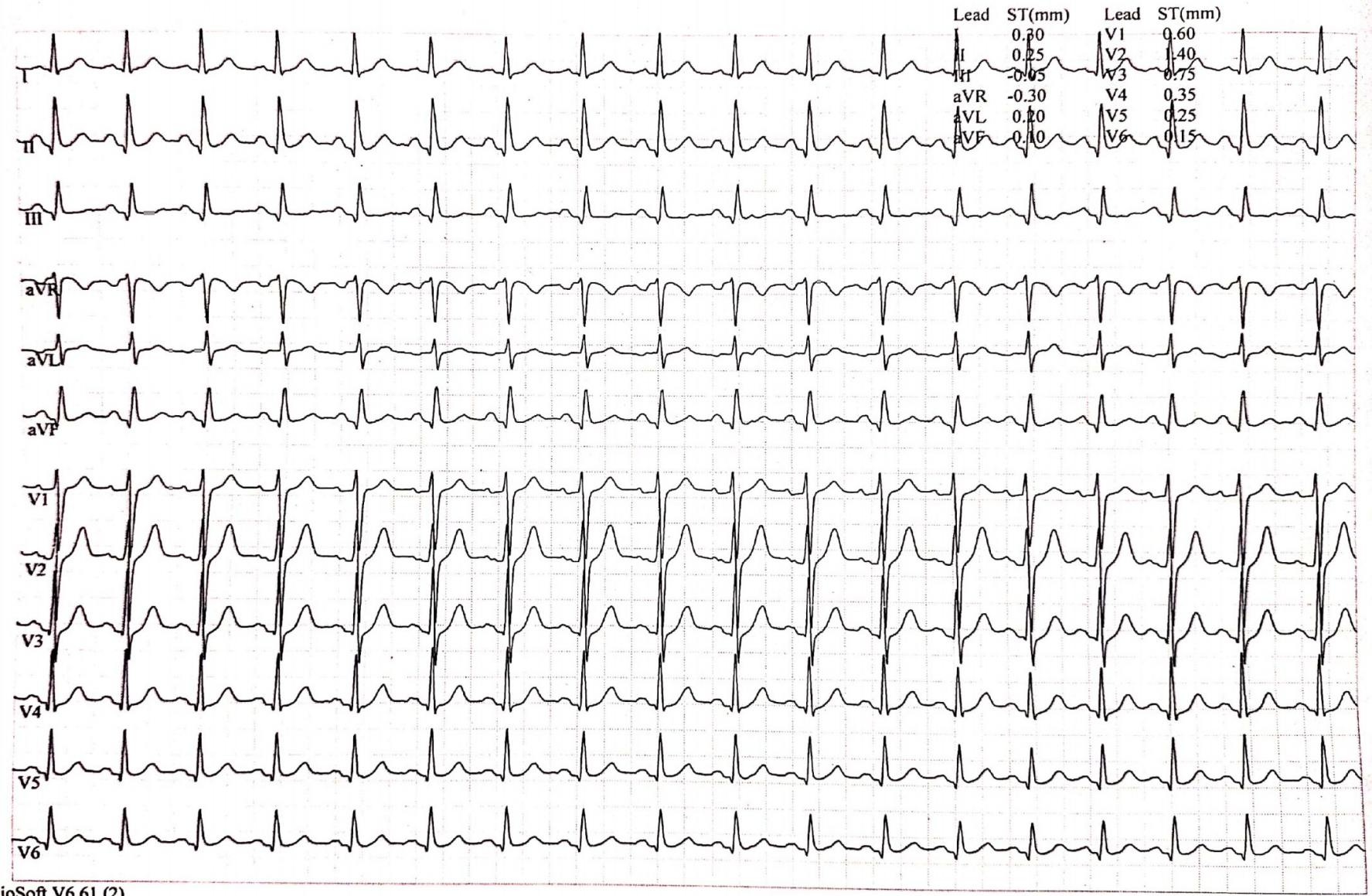

GE CardioSoft V6.61 (2)  
25 mm/s 10 mm/mV 0.01 - 20Hz S+ HR(V2,V6)

NIKHIL KUMAR, ...  
Patient ID 02134  
09.11.2024  
1:42:41pm

99 bpm  
120/80 mmHg

12-Lead Report  
PRETEST  
SUPINE  
00:30

BRUCE  
0.0 km/h  
0.0 %

LIFE LINE HOSPITAL & RESEARCH CENTRE

Measured at 60ms Post J (10mm/mV)  
Auto Points

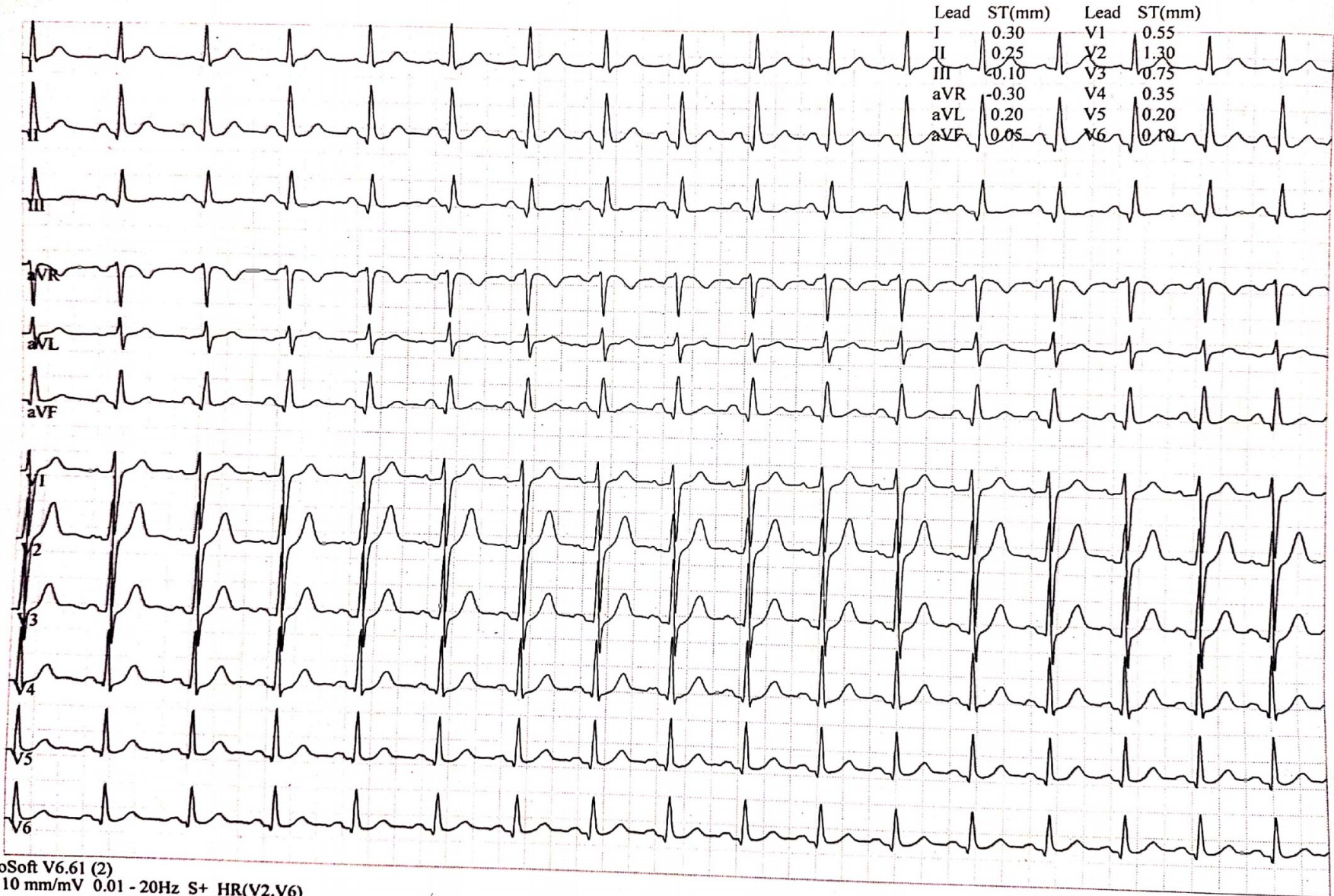

GE CardioSoft V6.61 (2)  
25 mm/s 10 mm/mV 0.01 - 20Hz S+ HR(V2,V6)

Start of Test: 1:42:04pm

Page 2

NIKHIL KUMAR, ..

Patient ID 02134

09.11.2024

1:43:13pm

106 bpm  
120/80 mmHg

12-Lead Report  
PRETEST  
STANDING  
01:02

BRUCE  
0.0 km/h  
0.0 %

LIFE LINE HOSPITAL & RESEARCH CENTRE

Measured at 60ms Post J (10mm/mV)  
Auto Points

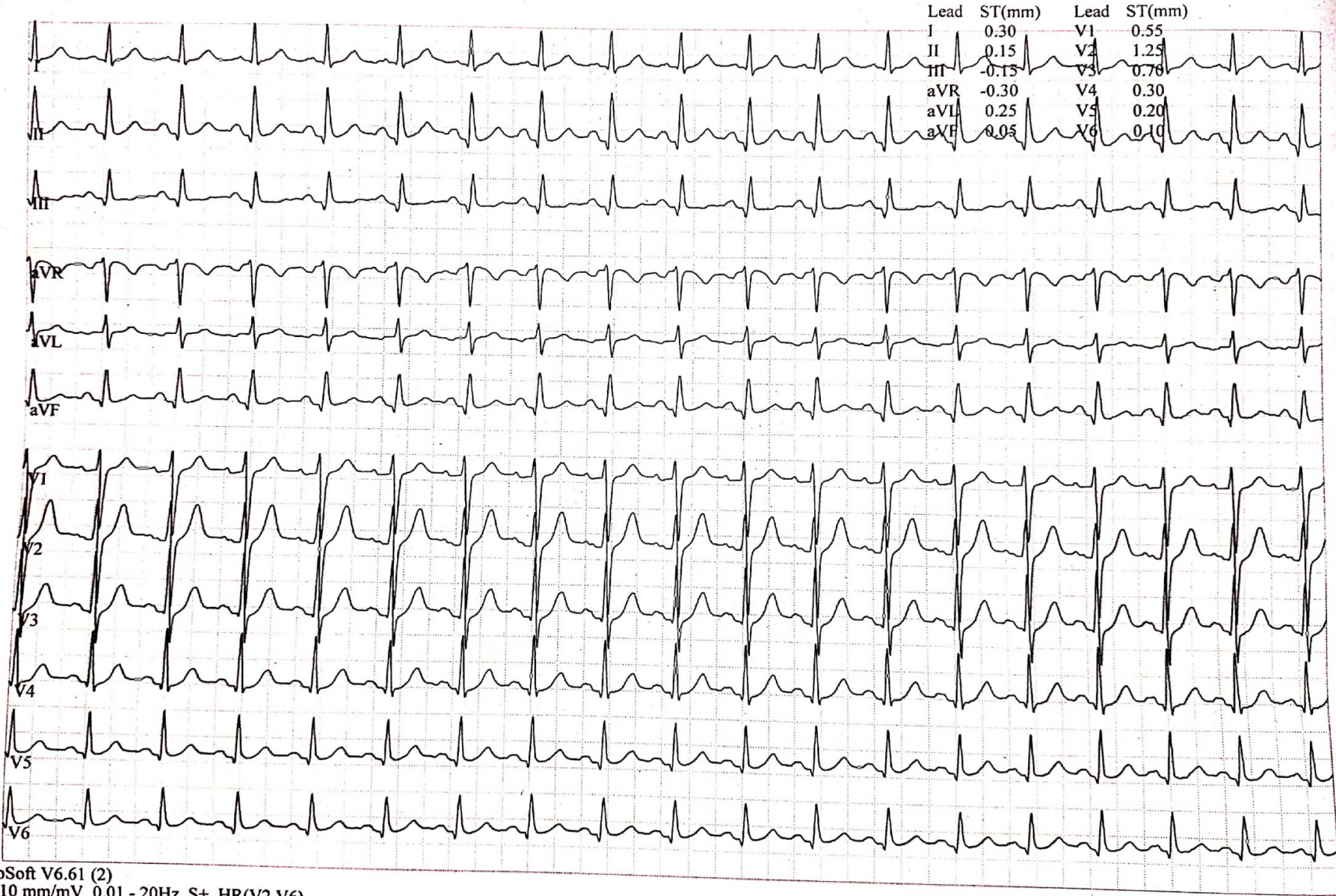

GE CardioSoft V6.61 (2)  
25 mm/s 10 mm/mV 0.01 - 20Hz S+ HR(V2,V6)

Start of Test: 1:42:04pm

Page 3

NIKHIL KUMAR, ...  
Patient ID 02134  
09.11.2024  
1:43:44pm

108 bpm  
120/80 mmHg

12-Lead Report  
PRETEST  
HYPERV.  
01:34

BRUCE  
0.0 km/h  
0.0 %

LIFE LINE HOSPITAL & RESEARCH  
Measured at 60ms Post J (10mm/mV)  
Auto Points

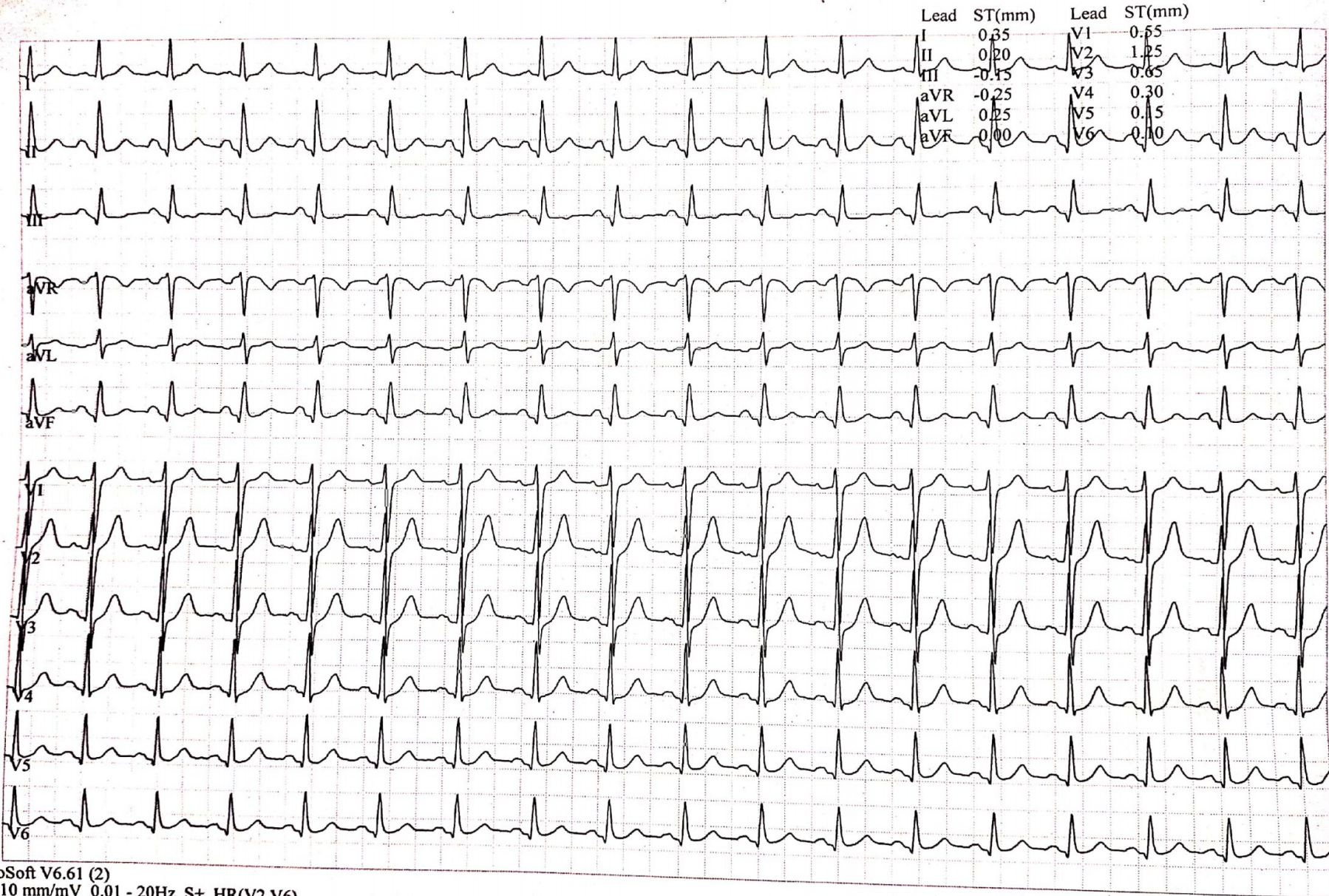

GE CardioSoft V6.61 (2)  
25 mm/s 10 mm/mV 0.01 - 20Hz S+ HR(V2,V6)

Start of Test: 1:42:04pm

Page 4

NIKHIL KUMAR, ...  
Patient ID 02134  
09.11.2024  
1:44:26pm

112 bpm  
125/85 mmHg

12-Lead Report  
PRETEST  
WARM-UP  
02:15

BRUCE  
0.0 km/h  
0.0 %

LIFE LINE HOSPITAL & RESEARCH CENTRE  
Measured at 60ms Post J (10mm/mV)  
Auto Points

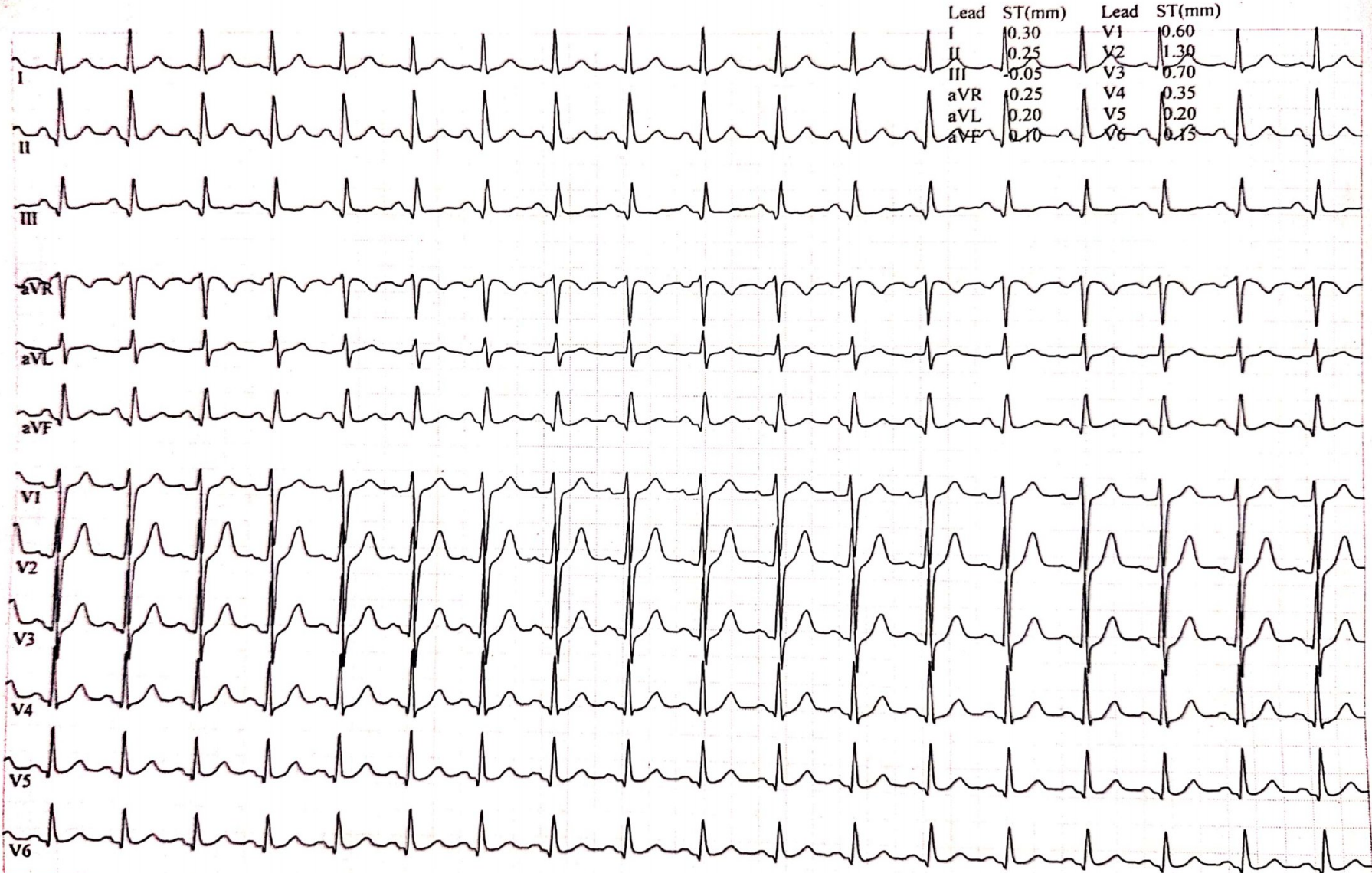

GE CardioSoft V6.61 (2)  
25 mm/s 10 mm/mV 0.01 - 20Hz S+ HR(V2,V6)

Start of Test: 1:42:04pm

Page 5



NIKHIL KUMAR, ...  
Patient ID 02134  
09.11.2024  
1:47:31pm

127 bpm  
150/105 mmHg

12-Lead Report  
EXERCISE  
STAGE 1  
02:50

BRUCE  
2.7 km/h  
10.0 %

LIFE LINE HOSPITAL & RESEARCH CENTRE  
Measured at 60ms Post J (10mm/mV)  
Auto Points

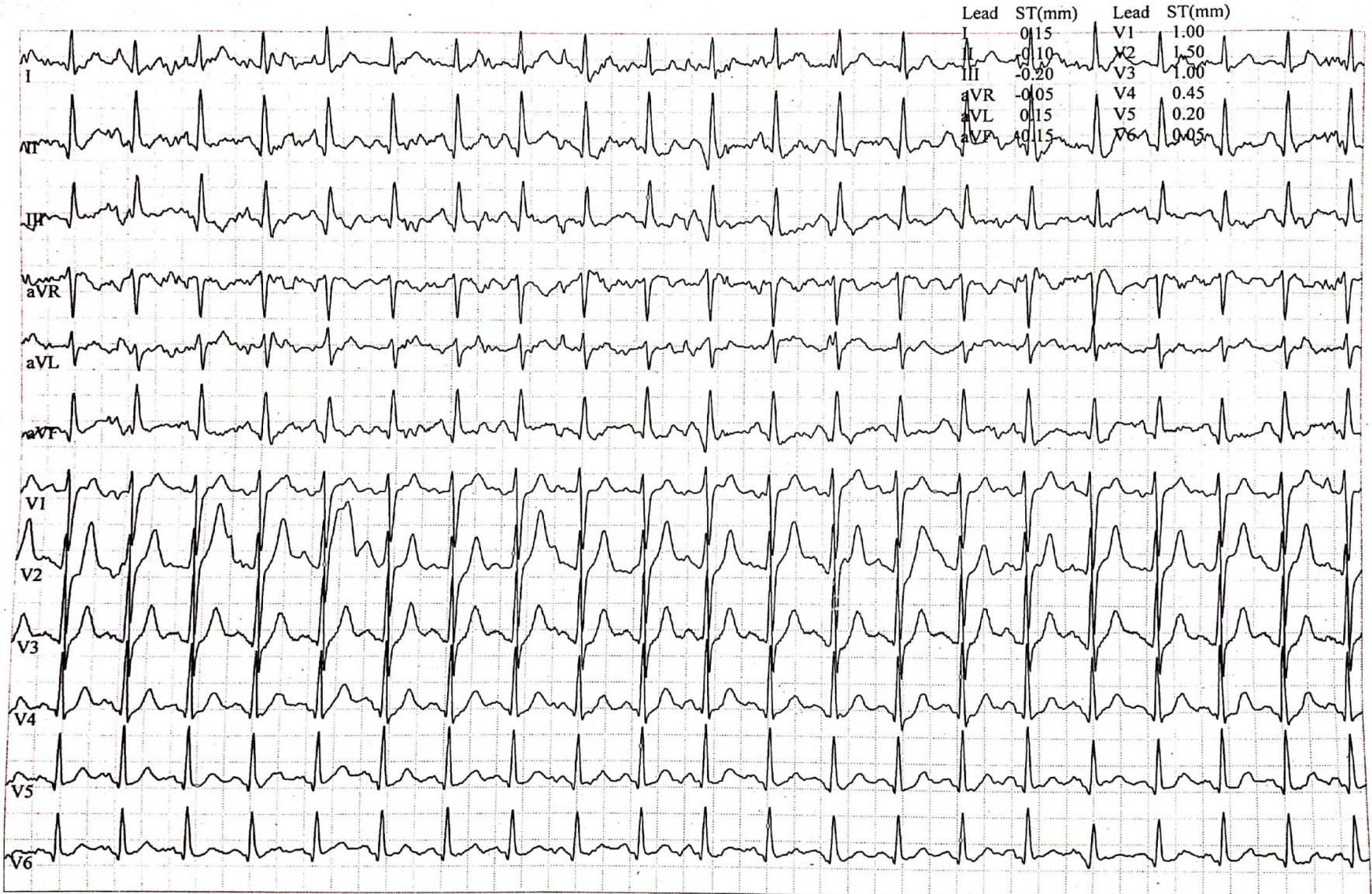

GE CardioSoft V6.61 (2)  
25 mm/s 10 mm/mV 0.01 - 20Hz S+ HR(V2,V6)

Start of Test: 1:42:04pm

Page 6

NIKHIL KUMAR, ..  
Patient ID 02134  
09.11.2024  
1:50:30pm

146 bpm  
170/125 mmHg

12-Lead Report  
EXERCISE  
STAGE 2  
05:50

BRUCE  
4.0 km/h  
12.0 %

LIFE LINE HOSPITAL & RESEARCH CENTRE  
Measured at 60ms Post J (10mm/mV)  
Auto Points

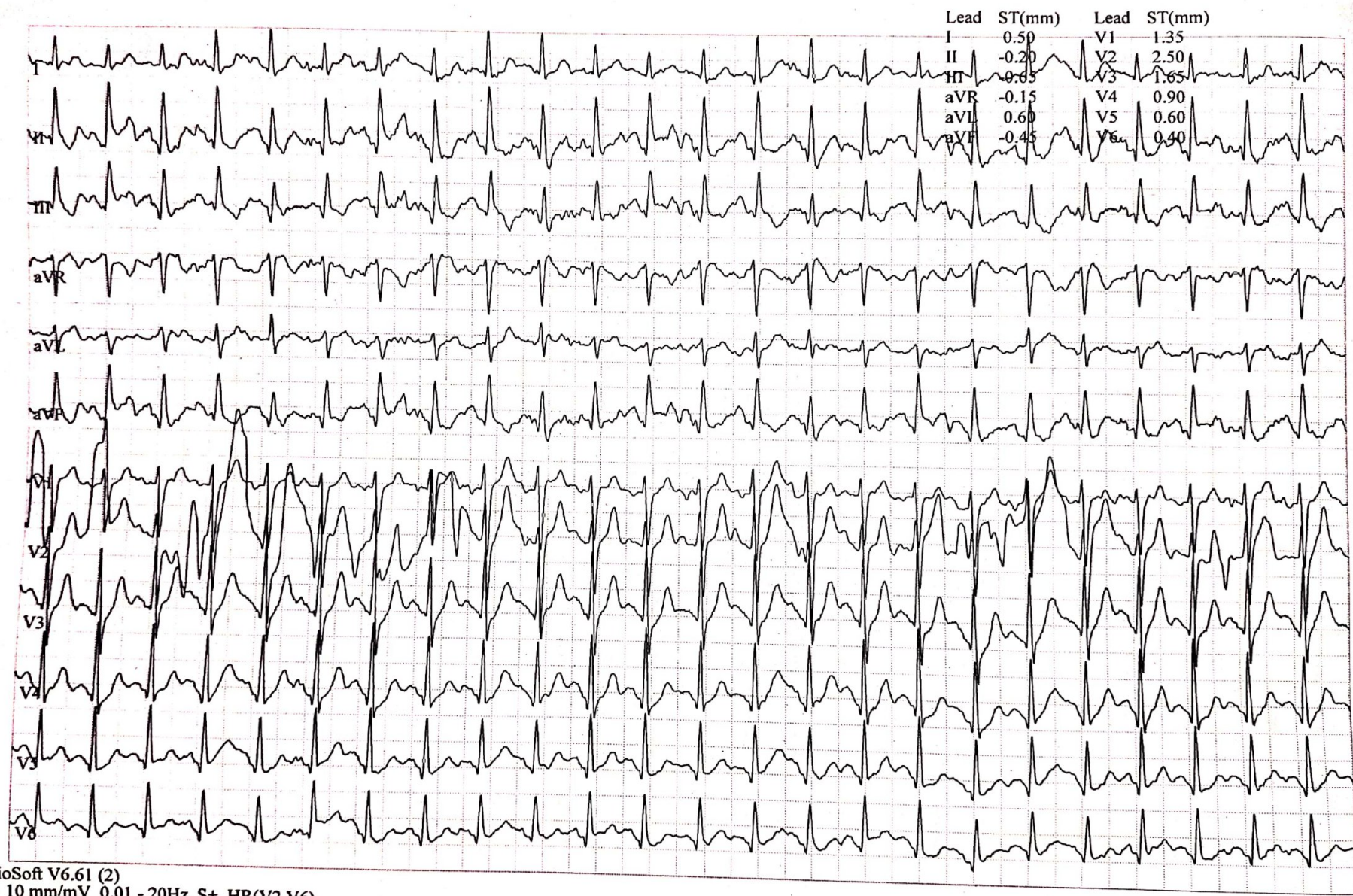

GE CardioSoft V6.61 (2)  
25 mm/s 10 mm/mV 0.01 - 20Hz S+ HR(V2,V6)

Start of Test: 1:42:04pm

NIKHIL KUMAR, ...  
Patient ID 02134  
09.11.2024  
1:53:30pm

171 bpm  
185/140 mmHg

12-Lead Report  
EXERCISE  
STAGE 3  
08:50

BRUCE  
5.4 km/h  
14.0 %

LIFE LINE HOSPITAL & RESEARCH CENTRE  
Measured at 60ms Post J (10mm/mV)  
Auto Points

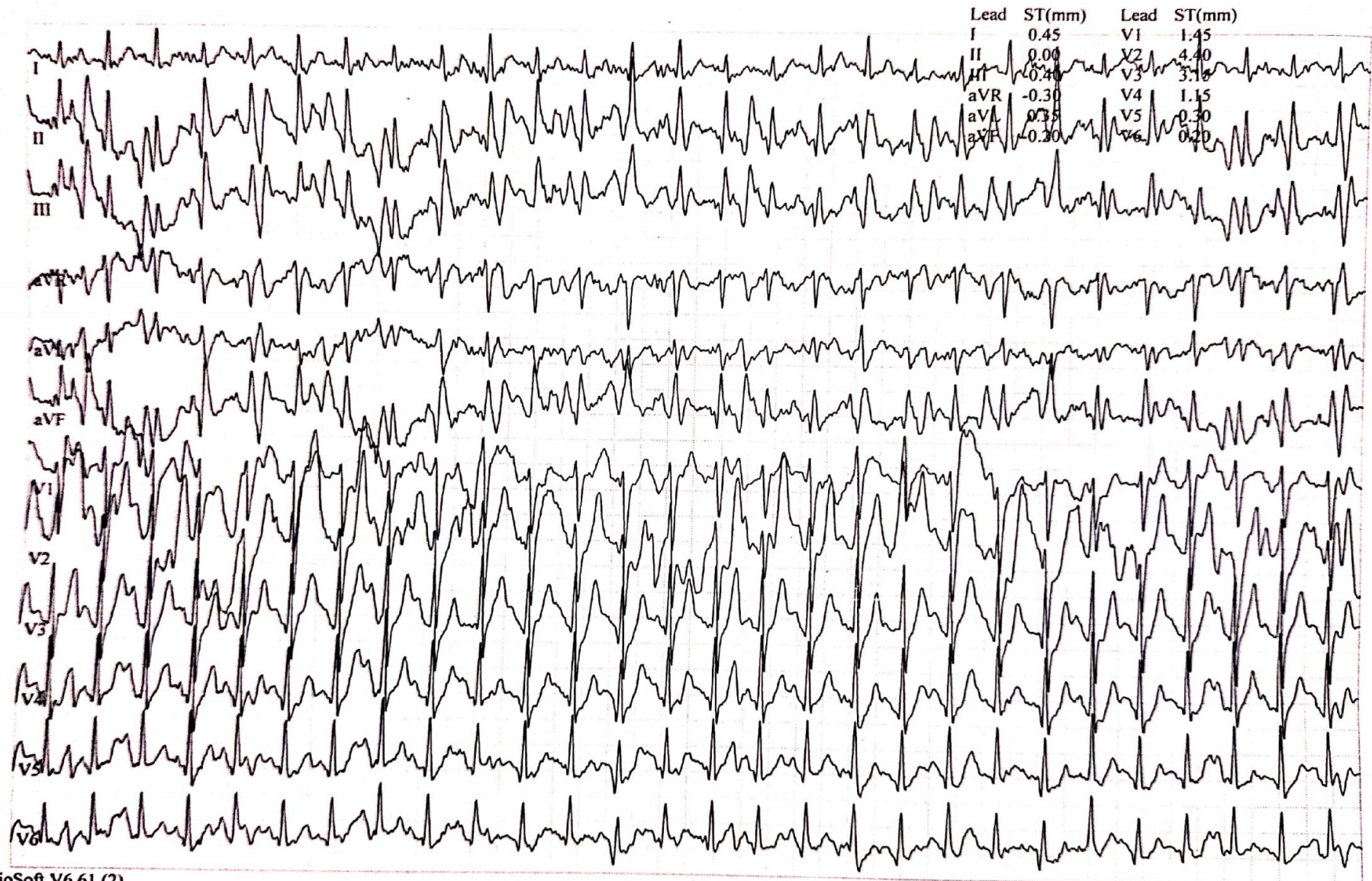

GE CardioSoft V6.61 (2)  
25 mm/s 10 mm/mV 0.01 - 20Hz S+ HR(V2,V6)

Start of Test: 1:42:04pm

Page 8

NIKHIL KUMAR, ...  
Patient ID 02134  
09.11.2024  
1:53:36pm

171 bpm  
185/140 mmHg

12-Lead Report  
RECOVERY  
#1  
00:00

BRUCE  
5.4 km/h  
14.0 %

LIFE LINE HOSPITAL & RESEARCH CENTRE

Measured at 60ms Post J (10mm/mV)  
Auto Points

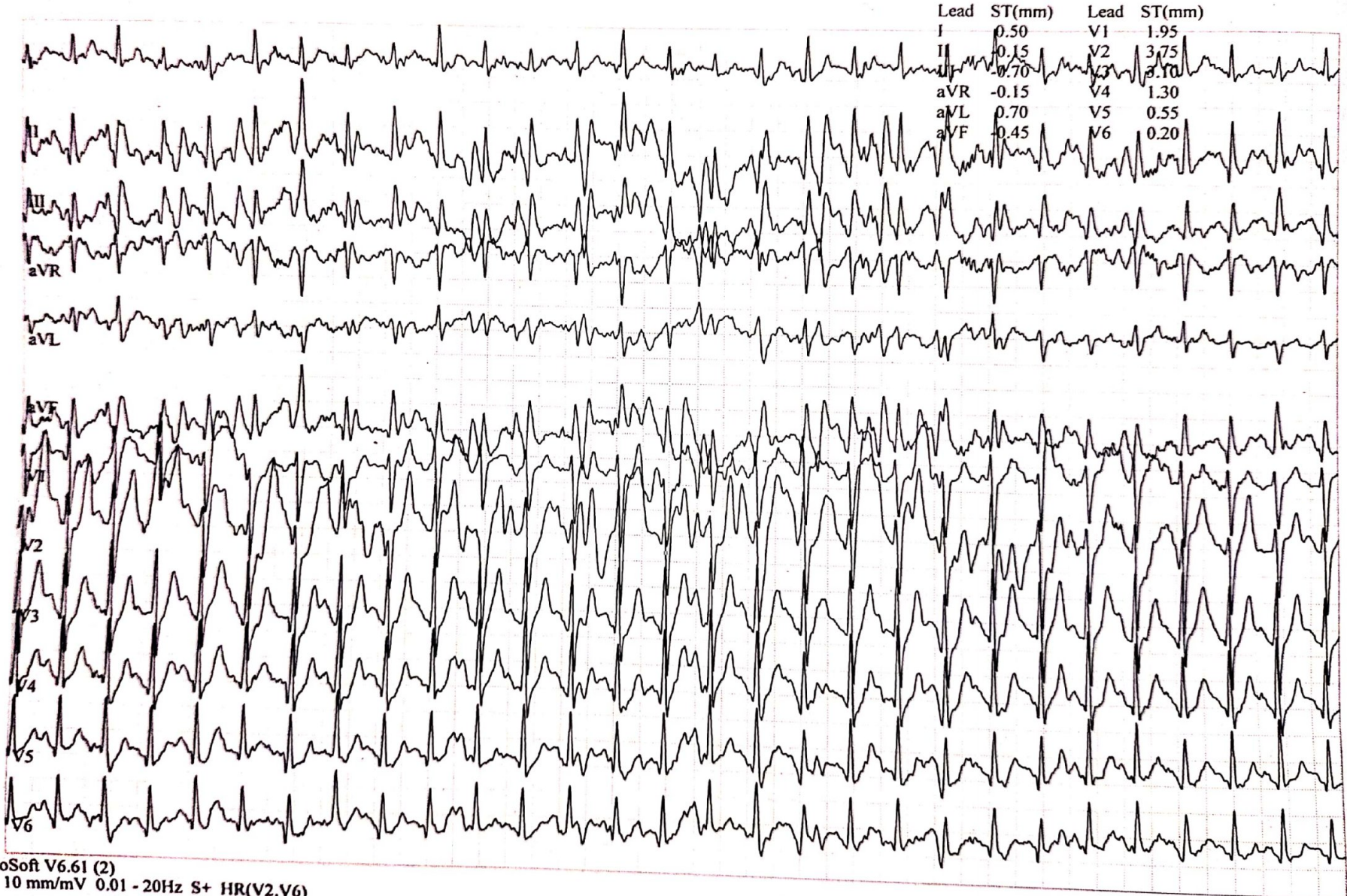

GE CardioSoft V6.61 (2)  
25 mm/s 10 mm/mV 0.01 - 20Hz S+ HR(V2,V6)

Start of Test: 1:42:04pm

Page 9

NIKHIL KUMAR, ...  
Patient ID 02134  
09.11.2024  
1:54:25pm

153 bpm  
180/135 mmHg

12-Lead Report  
RECOVERY  
#1  
00:50

BRUCE  
2.4 km/h  
0.0 %

LIFE LINE HOSPITAL & RESEARCH CENTRE  
Measured at 60ms Post J (10mm/mV)  
Auto Points

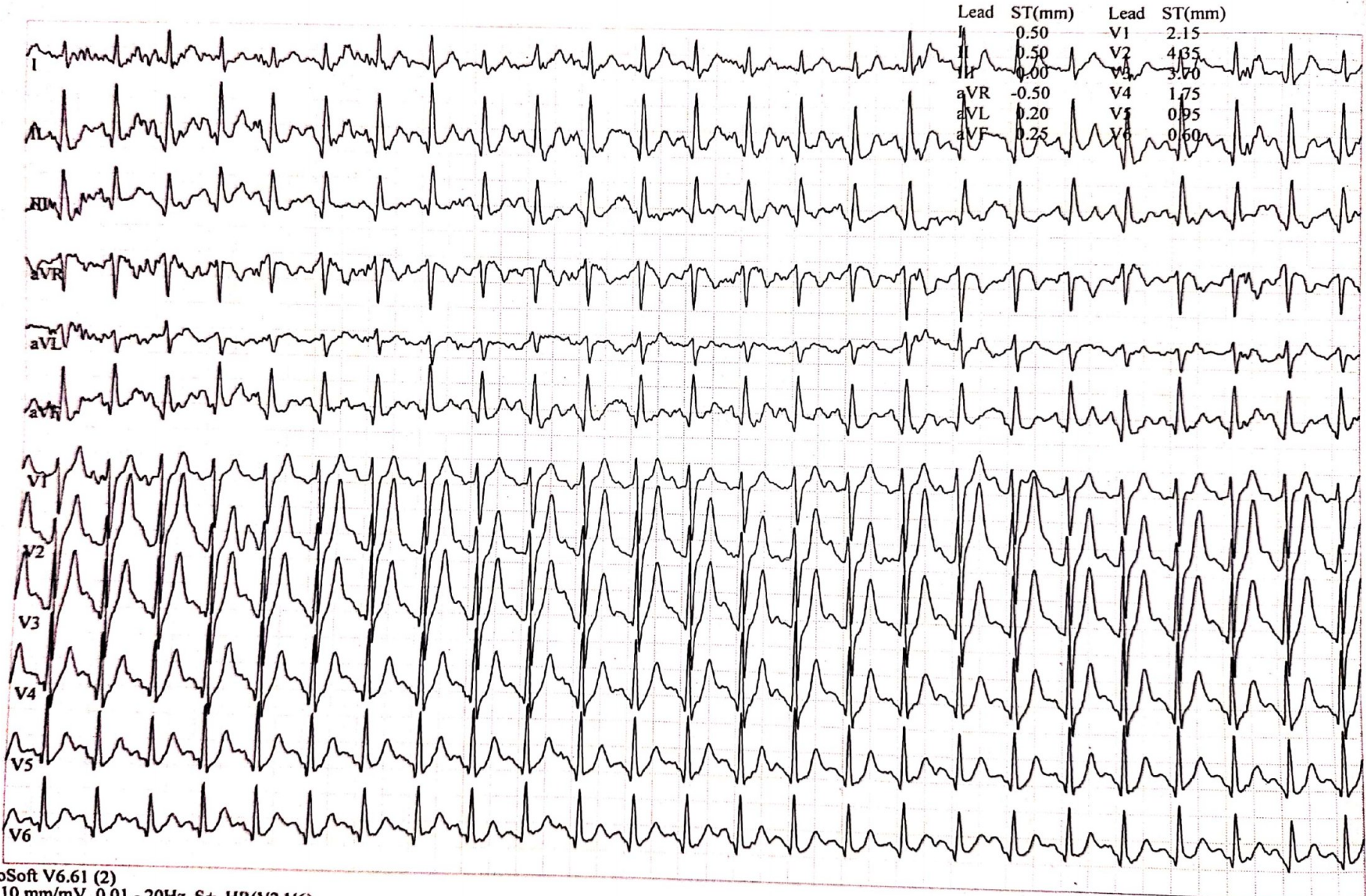

GE CardioSoft V6.61 (2)  
25 mm/s 10 mm/mV 0.01 - 20Hz S+ HR(V2,V6)

Start of Test: 1:42:04pm

NIKHIL KUMAR, ..  
Patient ID 02134  
09.11.2024  
1:55:25pm

130 bpm  
155/110 mmHg

12-Lead Report  
RECOVERY  
#1  
01:50

BRUCE  
0.0 km/h  
0.0 %

LIFE LINE HOSPITAL & RESEARCH CENTRE  
Measured at 60ms Post J (10mm/mV)  
Auto Points

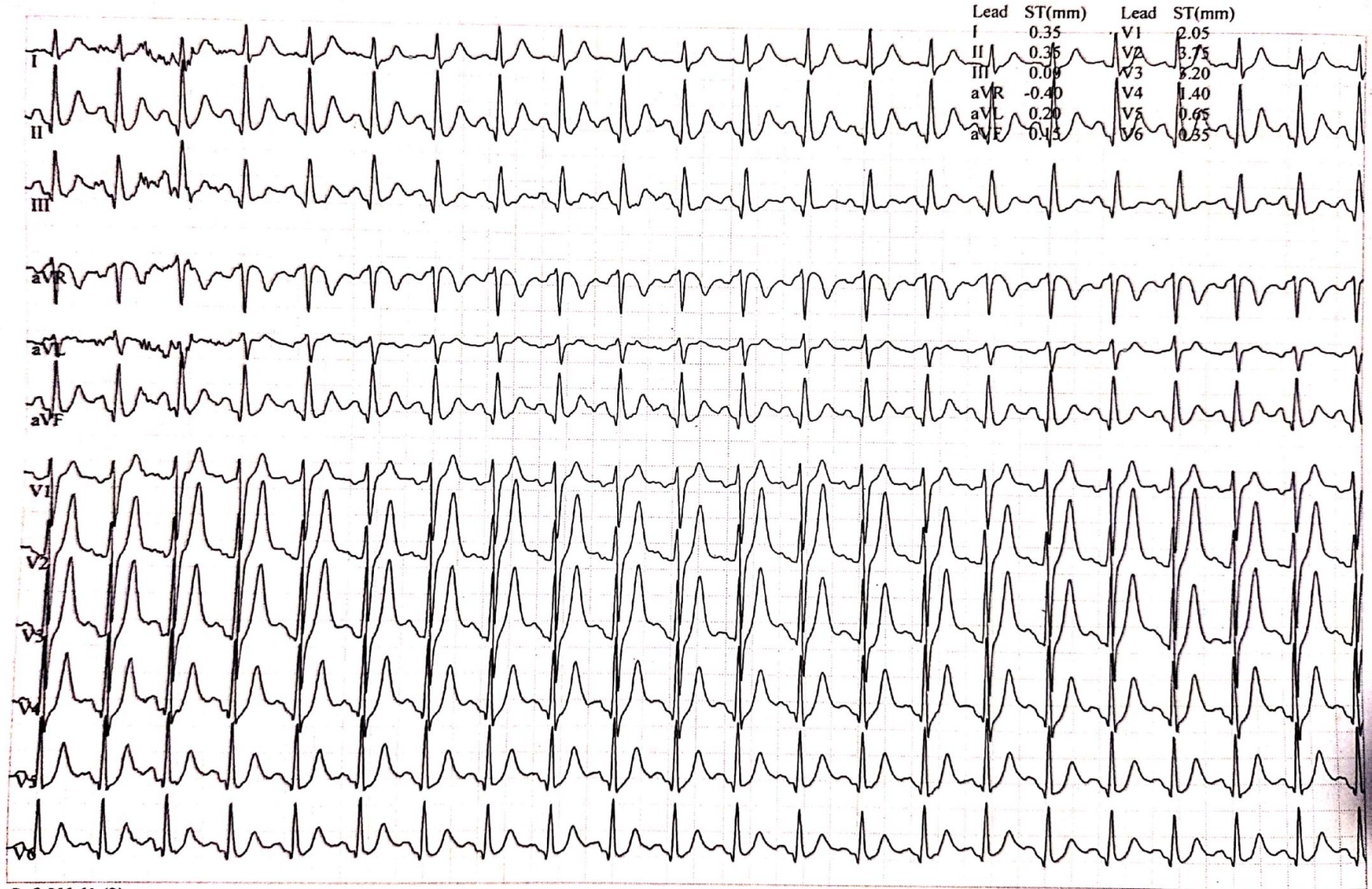

GE CardioSoft V6.61 (2)  
25 mm/s 10 mm/mV 0.01 - 20Hz S+ HR(V2,V6)

Start of Test: 1:42:04pm

Page 11

NIKHIL KUMAR, ..  
Patient ID 02134  
09.11.2024  
1:56:35pm

116 bpm  
140/100 mmHg

12-Lead Report  
RECOVERY  
#1  
03:00

BRUCE  
0.0 km/h  
0.0 %

LIFE LINE HOSPITAL &-RESEARCH CENTRE  
Measured at 60ms Post J (10mm/mV)  
Auto Points

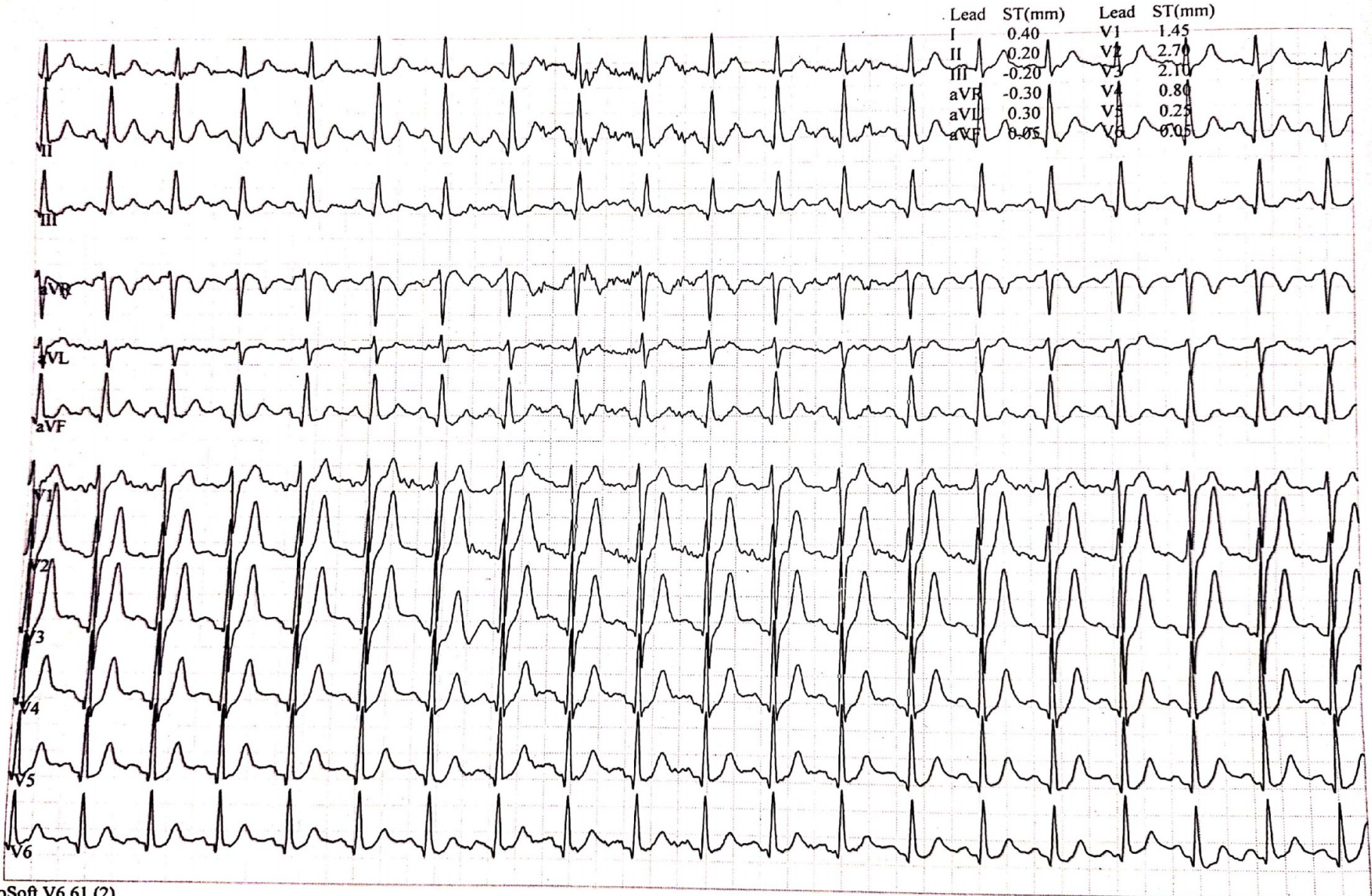

GE CardioSoft V6.61 (2)  
25 mm/s 10 mm/mV 0.01 - 20Hz S+ HR(V2,V6)

Start of Test: 1:42:04pm

Page 12

NIKHIL KUMAR, ..  
Patient ID 02134  
09.11.2024  
1:56:47pm

118 bpm  
140/100 mmHg

12-Lead Report  
TEST END

LIFE LINE HOSPITAL & RESEARCH CENTRE

Measured at 60ms Post J (10mm/mV)  
Auto Points

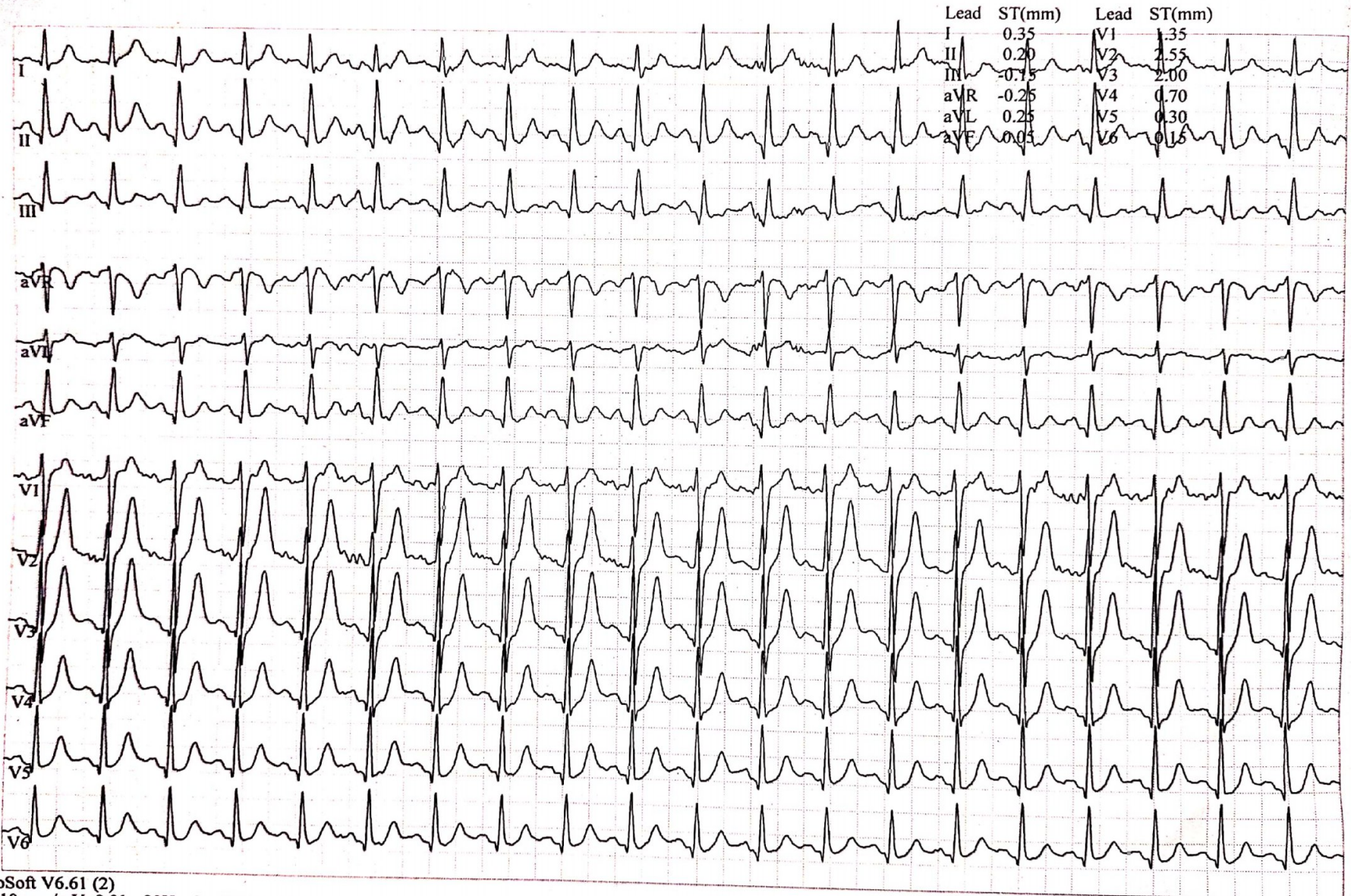

GE CardioSoft V6.61 (2)  
25 mm/s 10 mm/mV 0.01 - 20Hz S+ HR(V2,V6)

Start of Test: 1:42:04pm

Page 13



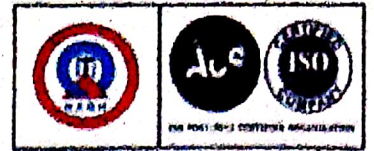

### PATHOLOGY REPORT

PATIENT NAME :	Mr. NIKHL KUMAR	REPORT DATE :	09/11/2024
AGE / SEX :	35 Year / Male	COLLECTED AT :	OPD
UHID :	33635	PATIENT ID :	4,994
REFERRED BY Dr.:	MEDIWHEEL		

INVESTIGATION : Complete Blood Count,E.S.R. (Wintrobe),BLOOD SUGAR FASTING & PP,BLOOD GROUP (ABO),SERUM CALCIUM,KIDNEY FUNCTION TEST,LIVER FUNCTION TEST (LFT),LIPID PROFILE,URINE EXAMINATION REPORT,GLYCOSYLATED HAEMOGLOBIN (HBA1C),

Tests	Results	Biological Reference Range
-------	---------	----------------------------

### ROUTINE HAEMATOLOGY REPORT

#### Complete Blood Count

Haemoglobin	15.6	G%	(Men : 13.5-18.0 G%) (Women : 11.5-16.4 G%)
Total W.b.c. Count	8100	/cumm	(4000-11000 /cumm)
R. B. C.	4.64	million/c	(4.2 - 5.5) million/cmm
Differential W. B. C.			
Polymorph	65	%	(45-75) %
Lymphocyte	28	%	(20-40) %
Eosinophil	03	%	(0-6) %
Monocyte	04	%	(2-10) %
Basophil	00	%	(<1) %
P. C. V. (hemotocrite)	49.4	%	(36-50) %
M. C. V.	106.6	fl	(82-98) fl
M. C. H.	33.7	Pg	(28Pg - 32Pg)
M. C. H. C.	31.6	g/dl	(32g/dl - 36g/dl)
Platelete Count	1.90	/cumm	(1.5-4.0 lacs/cumm)
<b>E.S.R. (Wintrobe)</b>			
Observed	08		Male (0 - 9mm 1 Hours) Female (0 - 20mm 1 Hours)
<b>BLOOD GROUP (ABO)</b>			
A.B.O.	"O"		
Rh(D)	POSITIVE		

Checked By

Dr. Ankur Pathologist

Note : Every Test has its own inherent limitations. Therefore, in case of any discrepancy with clinical profile, Please inform the lab immediately to confirm. This Medical Report is not meant for any legal purpose.

Toll Free No. : 18002129596



## PATHOLOGY REPORT

PATIENT NAME :	Mr. NIKHL KUMAR	REPORT DATE :	09/11/2024
AGE / SEX :	35 Year / Male	COLLECTED AT :	OPD
UHID :	33635	PATIENT ID :	4,994
REFERRED BY Dr.:	MEDIWHEEL		

INVESTIGATION : Complete Blood Count, E.S.R. (Wintrobe), BLOOD SUGAR FASTING & PP, BLOOD GROUP (ABO), SERUM CALCIUM, KIDNEY FUNCTION TEST, LIVER FUNCTION TEST (LFT), LIPID PROFILE, URINE EXAMINATION REPORT, GLYCOSYLATED HAEMOGLOBIN (HBA1C),

Tests	Results	Biological Reference Range
-------	---------	----------------------------

### BIOCHEMISTRY

#### KIDNEY FUNCTION TEST

*BLOOD UREA	23.7	mg/dl	13-45 mg/dl
*SERUM CREATININE	0.6	mg/dl	0.6-1.4 mg/dl
*SERUM URIC ACID	5.5	mg/dl	2.5-7.0 mg/dl
*SERUM SODIUM	141.3	MEq/L	130-145 MEq/L
*SERUM POTASSIUM	4.4	MEq/L	3.5-5.5 MEq/L

#### BLOOD SUGAR FASTING & PP

BLOOD SUGAR FASTING	92.3	mg/dl	(60-110)mg/dl
BLOOD SUGER PP	126.4	mg/dl	110-160 mg /dl
*	<140	Normal	
	140<200	Impaired Glucose Tolerance	
	>200	Diabetes Mellitus	

\*\* Hba1c Facility Available\*\*

#### GLYCOSYLATED HAEMOGLOBIN (HBA1C)

HBA1c	5.43	%	(4.2 - 6.2 %)
-------	------	---	---------------

#### Interpretation

As Per American Diabetes Association (ada)  
 Reference Group Hba1c In %  
 Normal Value (ngsp) 4.6% - 6.2%  
 At Risk (prediabetes)(ada) 5.7% - 6.4%  
 Diagnosing Diabetes Above 6.5

Checked By

Dr. A. Ankur  
 Pathologist

Note : Every Test has its own inherent limitations. Therefore, in case of any discrepancy with clinical profile, Please inform the lab immediately to confirm. This Medical Report is not meant for any legal purpose.

## PATHOLOGY REPORT

PATIENT NAME :	Mr. HIKHL KUMAR	REPORT DATE :	09/11/2024
AGE / SEX :	35 Year / Male	COLLECTED AT :	OPD
UHID :	33635	PATIENT ID :	4994
REFERRED BY Dr. :	MEDIWHEEL		

INVESTIGATION : Complete Blood Count, E.S.R. (Wintrobe), BLOOD SUGAR FASTING & PP, BLOOD GROUP (ABO), SERUM CALCIUM, KIDNEY FUNCTION TEST, LIVER FUNCTION TEST (LFT), LIPID PROFILE, URINE EXAMINATION REPORT, GLYCOSYLATED HAEMOGLOBIN (HBA1C).

Tests	Results	Biological Reference Range
<b>LIVER FUNCTION TEST (LFT)</b>		
*SERUM BILIRUBIN (TOTAL)	0.8 mg/dl	0.1-1.2 mg/dl
* BILIRUBIN (DIRECT)	0.3 mg/dl	0.1-0.40 mg/dl
*BILIRUBIN (INDIRECT)	0.5 mg/dl	mg/dl
*SGPT/ALT-SERUM	28.3 U/L	5-40 U/L
*SGOT/AST -SERUM	29.1 IU/L	5-38 IU/L
*ALKALINE PHOSPHATASE -SERUM	88.2 IU/L	64.0 - 306.0 U/L Female 80.0 - 306.0 U/L Male
*TOTAL PROTEIN -SERUM	7.2 gm/dl	6-8.3 gm/dl
*ALBUMIN-SERUM	4.2 gm/dl	3.2-5.0gm/dl
*GLOBULIN-SERUM	3.0 gm/dl	2.3-3.6gm/dl
*A/G RATIO-SERUM	1.4 Ratio	1.3-2. Ratio
<b>LIPID PROFILE</b>		
Serum Cholesterol	156.1 mg/dl	(100-200 mg/dl)
SERUM TRIGLYCERIDES	95.2 mg/dl	(25-160 mg/dl)
SERUM HDL CHOLESTROL	36.3 mg/dl	(30-60 mg/dl Male) (35-80 mg/dl Female)
SERUM VLDL	19.04 mg/dl	(10-40 mg/dl)
SERUM LDL CHOLESTROL	100.76 mg/dl	(60-100 mg/dl)
SERUM CALCIUM	9.1 mg%	(8.4-10.8 mg%)

Checked By

Dr. Ankur  
Pathologist

Note : Every Test has its own inherent limitations. Therefore, in case of any discrepancy with clinical profile, Please inform the lab immediately to confirm. This Medical Report is not meant for any legal purpose.

Toll Free No. : 18002129596

## PATHOLOGY REPORT

PATIENT NAME :	Mr. NIKHL KUMAR	REPORT DATE :	09/11/2024
AGE / SEX :	35 Year / Male	COLLECTED AT :	OPD
UHID :	33635	PATIENT ID :	4,994
REFERRED BY Dr.:	MEDIWHEEL		

INVESTIGATION : Complete Blood Count, E.S.R. (Wintrobe), BLOOD SUGAR FASTING & PP, BLOOD GROUP (ABO), SERUM CALCIUM, KIDNEY FUNCTION TEST, LIVER FUNCTION TEST (LFT), LIPID PROFILE, URINE EXAMINATION REPORT, GLYCOSYLATED HAEMOGLOBIN (HBA1C),

Tests	Results	Biological Reference Range
-------	---------	----------------------------

### URINE EXAMINATION REPORT

#### PHYSICAL

Volume	20 ml
Colour	STRAW
Specific gravity	1.015
Appearance	CLEAR

#### CHEMICAL

Reaction pH	6.0
Sugar	NIL
Protiens	TRACES
Blood	NIL
NITRITE	NIL
Ketone bodies	NIL
Bile Pigment (Bilirubin)	NIL
Bile Salt	NIL
Chyle	NIL
Urobilinogen	NIL

#### MICROSCOPIC

(After Standard centrifugation)

#### CELLS

Pus cells	
Epith Cells	2-3 /hpf
R.B.C.'s cells	1-2 /hpf
Other cells	NIL /hpf

Checked By

Dr. A. Ankur  
 Pathologist

Note : Every Test has its own inherent limitations. Therefore, in case of any discrepancy with clinical profile, Please inform the lab immediately to confirm. This Medical Report is not meant for any legal purpose.

## PATHOLOGY REPORT

PATIENT NAME :	Mr. NIKHL KUMAR	REPORT DATE :	09/11/2024
AGE / SEX :	35 Year / Male	COLLECTED AT :	OPD
UHID :	33635	PATIENT ID :	4,994
REFERRED BY Dr.:	MEDIWHEEL		

INVESTIGATION : Complete Blood Count, E.S.R. (Wintrobe), BLOOD SUGAR FASTING & PP, BLOOD GROUP (ABO), SERUM CALCIUM, KIDNEY FUNCTION TEST, LIVER FUNCTION TEST (LFT), LIPID PROFILE, URINE EXAMINATION REPORT, GLYCOSYLATED HAEMOGLOBIN (HBA1C),

Tests	Results	Biological Reference Range
CAST		
GRANULAR CAST	NIL /hpf	
Cellular	NIL /hpf	
Crystals	NIL /hpf	
Sperms	NIL /hpf	



Life Line<sup>®</sup>  
HOSPITAL & RESEARCH CENTRE

Checked By

Dr. Ankur Pathologist

Note : Every Test has its own inherent limitations. Therefore, in case of any discrepancy with clinical profile, Please inform the lab immediately to confirm. This Medical Report is not meant for any legal purpose.

## PATHOLOGY REPORT

LAB NO: 33335	COLLECTED 09/11/2024
NAME: NIKHIL KUMAR	AGE/SEX: 35/M Years
Ref By : DR. MEDIWHEEL	REPORTED 09/11/2024
	REPORT STATUS : FINAL

### IMMUNOASSAY

Test Name	Results	Units
-----------	---------	-------

TSH SERUM	3.11	μIU/ML
-----------	------	--------

(Immunoassay Method Based on CLIA)

Interpretation:-

Reference Group	Reference Range in μIU/mL
Adult Male	0.4 - 5.0.
Adult Female	0.4 - 6.0
Pregnancy	
1 <sup>ST</sup> Trimester	0.3 - 2.5
2 <sup>ND</sup> Trimester	0.3 - 3.5
3 <sup>RD</sup> Trimester	0.4 - 3.5

**\*\*End of Report\*\***

Checked by.

Dr. A. Ankur.  
 Pathologist

Note : Every Test has its own inherent limitations. Therefore, in case of any discrepancy with clinical profile, Please inform the lab immediately to confirm. This Medical Report is not meant for any legal purpose.

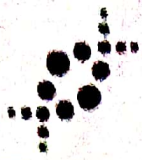

# Pratap Diagnostic Centre

A complete diagnostic centre

Dr. P. Ganguly M.D. (Radio Diagnosis) Dr. Rajan Sharda M.D. (Radio Diagnosis) Dr. Biman Yadav M.D. (Radio Diagnosis) Dr. A. Ankur (Pathology)

CIVIL LINE, AZAMGARH, Ph.: 05462 247094, 247095, M-0726038000, 6380038000 Email: pratapdiagnosticazm@gmail.com

ID : 1712 Age : 35 Yrs  
PATIENT NAME : Nikhil Kumar SEX : Male  
REFERRED BY : Life Line Hospital, Azamgarh DATE : 09.11.2024

## ULTRASONOGRAPHY: WHOLE ABDOMEN

**Liver** is normal in size (~ 13.8 cm), & shape with moderately increased echogenicity. No focal lesion seen. There is no Intrahepatic biliary dilatation. Portal and hepatic venous channels are within normal limits. No focal lesion seen.

**Gall bladder** is normal in position, shape and size. Walls are normal in thickness & regular. Lumen is echofree, no calculus is seen. No pericholecystic collection. CBD is not dilated.

**Pancreas** is normal in size. Margins are regular. Parenchyma shows normal echotexture. Pancreatic duct is not dilated. No focal area of altered echogenicity or calcification is seen.

**Spleen** is normal in size, shape and echotexture. Margins are regular with uniform parenchymal echogenicity.

**Kidneys:** Both kidneys are normal in position and size. Margins are regular. Parenchymal echogenicity is normal. Corticomedullary differentiation is maintained. Right pelvicalyceal system is not dilated. No calculi / mass lesion seen in right kidney. Both the ureters are not dilated.

**A calculus of size ~ 13.8 mm noted at left pelviureteric junction causing upstream grade II hydronephrosis.**

**Urinary bladder** is well distended. Walls are regular.

**Prostate** is normal for age.

- There is no free fluid in peritoneal cavity.
- No bowel wall thickening or bowel mass.
- No pleural effusion on either side.

### IMPRESSION:

- ✓ Grade II fatty liver.
- ✓ A calculus at left pelviureteric junction causing upstream grade II hydronephrosis.

**Advise: Clinical correlation.**

Dr. Suman Yadav  
M.D. (Radio diagnosis)

The science of radiology is based upon interpretation of shadows of normal and abnormal tissue. This is neither complete nor accurate, hence, findings should always be interpreted in to the light of clinico-pathological correlation. This is a professional opinion, not a diagnosis. Not meant for medico legal purposes

