



NABH



No.1

| | | | |
|----------------------|---------------------|------------------|---------------------|
| PATIENT NAME: | Mr. AJAY S R | DATE: | 09/03/25 |
| AGE : | 35 Years | Sex: MALE | UHID : |
| REF BY : | CMO | OP/IP : | HEALTH CHECK |

2D- ECHOCARDIOGRAPHY

M - MODE AND DOPPLER MEASUREMENTS

| (c.m) | (c.m) | (cm/sec) | | |
|--------------------|-----------------------|------------------------------|-----------|------------------------------|
| AO : 3.3 (2.5-3.7) | LVIDD : 5.8 (3.5-5.5) | MV EV : 71.3 | AV : 58.2 | MR : NORMAL |
| LA : 3.7 (1.9-4.0) | LVIDS : 3.9 (2.4-4.2) | AV : 81.5 | | AR : NORMAL |
| RA : 2.6 (<4.4) | IVSD : 1.0 (0.6-1.1) | PV : 85.9 | | PR : NORMAL |
| RV : 1.5 (<3.5) | IVSS : 1.2 (0.9-1.2) | TV EV : --- | AV : --- | TR : TRIVIAL TR. PASP-26mmHg |
| TAPSE: 2.1 (>1.6) | LVPWD : 1.0 (0.6-1.1) | Diastolic Function : NO LVDD | | |
| | LVPWS : 1.2 (0.9-1.2) | | | |
| | EF : 60% | | | |

DESCRIPTIVE FINDINGS

| | |
|-----------------------|--------------|
| Left Ventricle | : NORMAL |
| Right Ventricle | : NORMAL |
| Left Atrium | : NORMAL |
| Right Atrium | : NORMAL |
| Wall motion analysis: | NO RWMA |
| Mitral Valve | : NORMAL |
| Aortic Valve | : NORMAL |
| Tricuspid Valve | : NORMAL |
| Pulmonary Valve | : NORMAL |
| IAS | : INTACT |
| IVS | : INTACT |
| Pericardium | : NORMAL |
| Other Findings | : IVC NORMAL |

IMPRESSION :

NORMAL CHAMBER DIMENSIONS
 NORMAL LV SYSTOLIC FUNCTION EF : 60%
 NORMAL LV DIASTOLIC FUNCTION
 NO PULMONARY ARTERY HYPERTENSION
 NO REGIONAL WALL MOTION ABNORMALITIES
 NO CLOTS/ PERICARDIAL EFFUSION /VEGETATION

DR. RAHUL PATIL
CONSULTANT CARDIOLOGIST



NABH



No.1

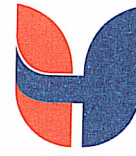

**UNITED
HOSPITAL**

Care Par Excellence
Jayanagar, Bangalore

DEPARTMENT OF RADIODIAGNOSIS

| | | | |
|-------------|----------|--------------------|--------------|
| Name | Ajay S R | Date | 09/03/25 |
| Age | 35 years | Hospital ID | UHJA24013009 |
| Sex | Male | Ref. | Health check |

RADIOGRAPH OF THE CHEST (PA – VIEW)

FINDINGS:

Bilateral lung fields are normal.

Bilateral costo-phrenic angles are normal.

Cardia and mediastinal contours are normal.

The bony thorax is grossly normal.

IMPRESSION:

- No radiographic abnormality.

Dr. Varun
Consultant Radiologist



NABH



No.1

DEPARTMENT OF RADIODIAGNOSIS

| | | | |
|-------------|----------|--------------------|--------------|
| Name | Ajay S R | Date | 09/03/25 |
| Age | 35 years | Hospital ID | UHJA24013009 |
| Sex | Male | Ref. | Health check |

ULTRASOUND ABDOMEN AND PELVIS

FINDINGS:

Liver is normal in size and *shows increased echopattern*. No intra or extra hepatic biliary duct dilatation. No focal lesions. **Portal vein** is normal in size, course and caliber. **CBD** is not dilated.

Gall bladder is minimally distended. No obvious evidence of calculi, wall thickening or pericholecystic fluid.

Pancreas - Visualized part of the pancreatic head and body appears normal in size, contour and echogenicity. Rest of the pancreas is obscured by bowel gas.

Spleen is normal in size, shape, contour and echopattern. No focal lesion.

Right Kidney is normal in size (11.0 x 4.3 cms), position, shape and echopattern. Corticomedullary differentiation is maintained. No calculus or hydronephrosis.

Left Kidney is normal in size (10.5 x 5.6 cms), position, shape and echopattern. Corticomedullary differentiation is maintained. No calculus or hydronephrosis.

Retroperitoneum - Visualized aorta appeared normal. No obvious enlarged para-aortic nodes.

Urinary Bladder is normal in contour and wall thickness. No evidence of calculi.

Prostate is normal in echopattern and size, measures ~ 10 cc.

No ascites.

IMPRESSION:

- **Fatty infiltration of liver (Grade II).**
- **No other definite sonological abnormality detected.**

Dr. Varun
Consultant Radiologist



NABH



No.1



**UNITED
HOSPITAL**

Care Par Excellence
Jayanagar, Bangalore

Out Patient Record

Patient Name : Mr.AJAY S R

UHID : UHJA24013009

Age / Sex : 35 Years / Male

OP NO/Reg Dt : 09-03-2025 08:11 AM

Spouse / Father Name : SRINIVASA

Department :

Address : . , Bengaluru Urban, Karnataka, INDIA,

Referred By :

Consultant : Dr.Ashmitha Padma MBBS, MD
(GENERAL MEDICINE), PGDCC,FEM

KMC No. : 02M1087

Complaints / Findings / Observations :

HT - 168 cm

WT - 89.9 kg

SpO2 - 98%

PR - 80/min

Bp - $\frac{120}{95}$ mmHg

Investigations:



Treatment / Care of Plan / Provisional Diagnosis :

Follow Up Advice :

Signature of the Doctor

Name: Mr. Ajay S R

Birth date: / /

35 years

1100 Sinus rhythm

9110 ** normal ECG **

Sex: M
cm kg

Indication:
Symptoms:
History:

Heart rate 74 bpm
R int 138 ms
RS dur 92 ms
T/QTc(E) int 374/ 402 ms
V0RS/T axis 177/ 107/ 14 °
V5/SV1 amp 1.10/ 0.98 mV
V5+SV1 amp 2.08 mV

10 mm/mV 25 mm/s Filter: H50 D 35 Hz

Unconfirmed Report
Reviewed by:

10 mm/mV 25 mm/s Filter: H50 D 35 Hz

10 mm/mV

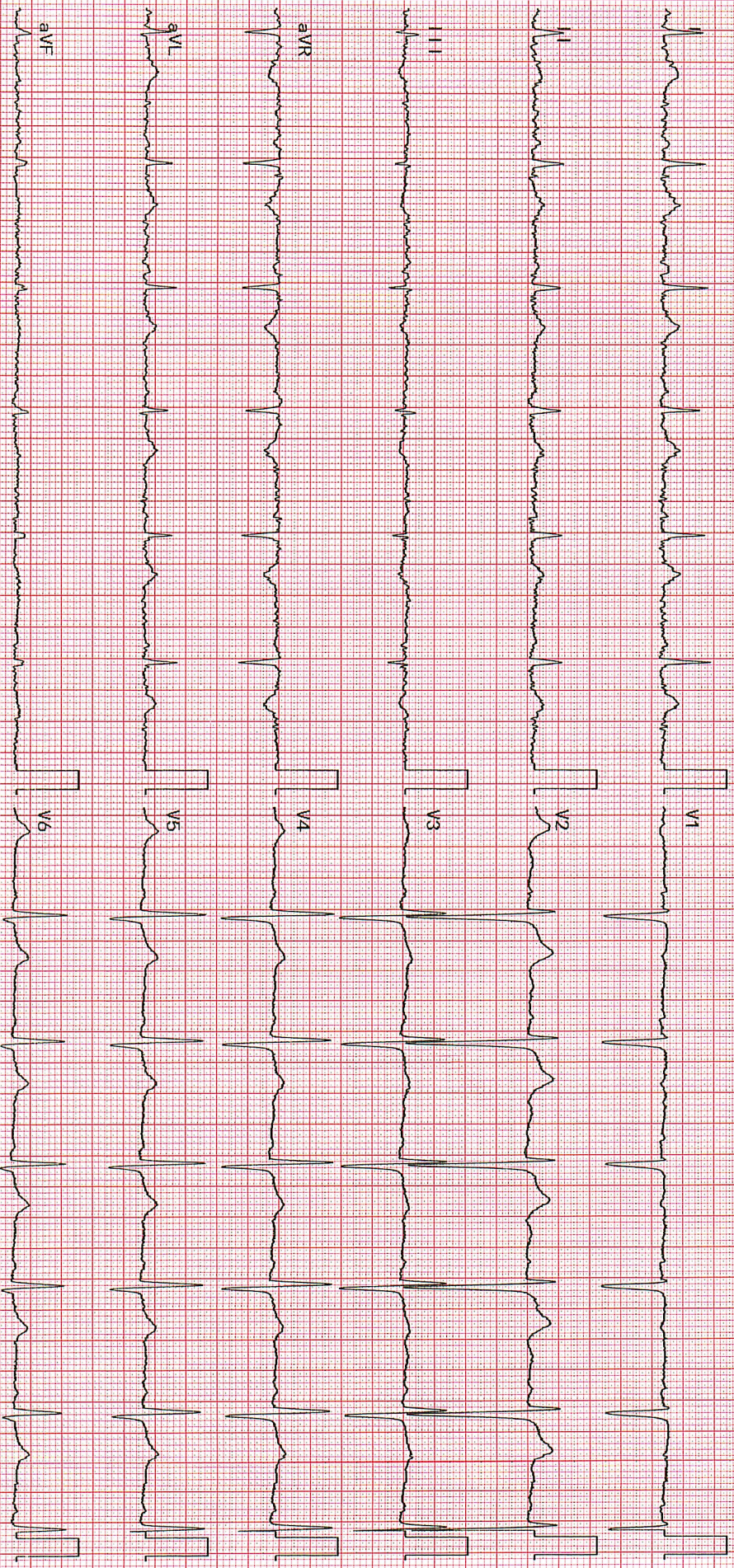

2350K 03-08 07-01

Dept: .

Exam: UNITED HOSPITAL

DEPARTMENT OF LABORATORY MEDICINE

| | |
|--------------------------------|--|
| Patient Name : Mr. AJAY S R | Order No : 1000120053 |
| UHID : UHJ A24013009 | Registered On : 09/03/2025 08:11:38 AM |
| Age/Sex : 35/Years Male | Collected On : 09/03/2025 08:30:19 AM |
| Ward / Bed No : | Reported On : 09/03/2025 01:05:15 PM |
| Reference : Dr. Ashmitha Padma | Bill No : OPBJ A240018329 |
| Station : At Hospital | Mobile No : 9880013979 |
| Payer Name : Mediwheel | Report Status : Final Report |

| Test Name | Result | Unit | Bio. Ref. Interval |
|--|--------|--------|--|
| <u>BIOCHEMISTRY</u> | | | |
| FASTING GLUCOSE (Method: Hexokinase) | 107 | mg/dL | ADA Guidelines < 100 mg/dl - Normal 100 to 125 mg/dl - Prediabetes ≥ 126 mg/dl - Diabetes |
| POST PRANDIAL GLUCOSE (Method: Hexokinase) | 137 | mg/dL | 70-140 |
| GLYCOSYLATED HAEMOGLOBIN (HBA1C) | | | Sample: Whole blood (EDTA) |
| HBA1C (Method: HPLC) | 5.6 | % | ADA Guidelines < 5.7% - Normal 5.7 to 6.4% - Prediabetes ≥ 6.5% - Diabetes |
| Estimated Average Glucose (eAG) (Method: Calculated) | 114 | mg/dL | |
| THYROID PROFILE (TOTAL T3, TOTAL T4 & TSH) | | | Sample: Serum |
| TOTAL T3 (Method:CLIA) | 1.53 | ng/mL | 0.87-1.78 |
| TOTAL T4 (Method:CLIA) | 9.24 | ng/dL | 5.1-14.1 |
| THYROID STIMULATING HORMONE (TSH) (Method:CLIA: Ultra-sensitive) | 2.93 | μIU/mL | 0.34-5.60 |
| LIPID PROFILE | | | Sample: Serum |
| TOTAL CHOLESTEROL (Method:CHOD-POD) | 258 | mg/dL | ATP III Guidelines < 200 - Desirable 200-239 - Borderline high ≥ 240 - High |
| TRIGLYCERIDES (Method:Enzymatic GPO-POD) | 209 | mg/dL | < 150 - Normal 150-199 - Borderline High 200-499 - High ≥ 500 - Very High |
| HDL CHOLESTEROL (Method:ENZYMATIC METHOD) | 39.9 | mg/dL | < 40 - Low ≥ 60 - High |

DEPARTMENT OF LABORATORY MEDICINE

| | |
|--------------------------------|--|
| Patient Name : Mr. AJAY S R | Order No : 1000120053 |
| UHID : UHJ A24013009 | Registered On : 09/03/2025 08:11:38 AM |
| Age/Sex : 35/Years Male | Collected On : 09/03/2025 08:30:19 AM |
| Ward / Bed No : | Reported On : 09/03/2025 01:05:15 PM |
| Reference : Dr. Ashmitha Padma | Bill No : OPBJ A240018329 |
| Station : At Hospital | Mobile No : 9880013979 |
| Payer Name : Mediwheel | Report Status : Final Report |

| Test Name | Result | Unit | Bio. Ref. Interval |
|--|--------|-------|--|
| LDL CHOLESTEROL (Method: Calculated) | 176.30 | mg/dL | <100 - Optimal 100-129 - Near or above optimal 130-159 - Borderline high 160-189 - High ≥190 - Very high |
| VLDL CHOLESTEROL (Method: Calculated) | 41.80 | mg/dL | < 30 |
| TOTAL CHOLESTEROL : HDL RATIO (Method: Calculated) | 6.47 | | Low Risk: 3.3 - 4.4 Average Risk: 4.5 - 7.1 Moderate Risk: 7.2 - 11.0 |
| LDL/HDL CHOLESTEROL RATIO (Method: Calculated) | 4.42 | | < 2.5 Optimal |
| NON HDL CHOLESTEROL (Method: Calculated) | 218.10 | mg/dL | < 130 |
| URIC ACID (Method:Uricase - POD(Enzymatic)) | 6.8 | mg/dL | 3.5-7.2 |
| CREATININE (Method:Modified Jaffe, Kinetic) | 0.81 | mg/dL | 0.9-1.3 |
| LIVER FUNCTION TEST | | | Sample: Serum |
| TOTAL BILIRUBIN (Method:Dichlorophenyl Diazotization) | 1.49 | mg/dL | 0.3-1.2 |
| DIRECT BILIRUBIN (Method:Dichlorophenyl Diazotization) | 0.23 | mg/dL | 0.0-0.2 |
| INDIRECT BILIRUBIN (Method: Calculated) | 1.26 | mg/dL | 0.2-1.0 |
| TOTAL PROTEIN (Method:BIURET) | 8.4 | g/dL | 6.6-8.3 |
| ALBUMIN (Method:BCG) | 4.71 | g/dL | 3.5-5.2 |
| GLOBULIN (Method: Calculated) | 3.69 | g/dL | 2.3-3.5 |
| AG RATIO (Method: Calculated) | 1.28 | | 2:1 |

DEPARTMENT OF LABORATORY MEDICINE

| | |
|--------------------------------|--|
| Patient Name : Mr. AJAY S R | Order No : 1000120053 |
| UHID : UHJ A24013009 | Registered On : 09/03/2025 08:11:38 AM |
| Age/Sex : 35/Years Male | Collected On : 09/03/2025 08:30:19 AM |
| Ward / Bed No : | Reported On : 09/03/2025 01:05:15 PM |
| Reference : Dr. Ashmitha Padma | Bill No : OPBJ A240018329 |
| Station : At Hospital | Mobile No : 9880013979 |
| Payer Name : Mediwheel | Report Status : Final Report |

| Test Name | Result | Unit | Bio. Ref. Interval |
|---|--------|------|--------------------|
| SERUM SGOT (Method:IFCC without P5P) | 25 | U/L | < 50 |
| SERUM SGPT (Method:IFCC without P5P) | 37 | U/L | < 50 |
| ALKALINE PHOSPHATASE, SERUM (Method:PNPP AMP Buffer) | 76 | U/L | 50-116 |
| GGT (Method:IFCC) | 33 | U/L | < 55 |



Dr. Varsha Shree R
M.D(Pathology)
CONSULTANT PATHOLOGIST
KMC No : 103567

DEPARTMENT OF LABORATORY MEDICINE

| | |
|--------------------------------|--|
| Patient Name : Mr. AJAY S R | Order No : 1000120053 |
| UHID : UHJ A24013009 | Registered On : 09/03/2025 08:11:38 AM |
| Age/Sex : 35/Years Male | Collected On : 09/03/2025 08:30:19 AM |
| Ward / Bed No : | Reported On : 09/03/2025 01:05:15 PM |
| Reference : Dr. Ashmitha Padma | Bill No : OPBJ A240018329 |
| Station : At Hospital | Mobile No : 9880013979 |
| Payer Name : Mediwheel | Report Status : Final Report |

| Test Name | Result | Unit | Bio. Ref. Interval |
|-----------|--------|------|--------------------|
|-----------|--------|------|--------------------|

HAEMATOLOGY
COMPLETE BLOOD COUNT(CBC)

Sample: Whole blood (EDTA)

| | | | |
|--|-------|-------------|------------|
| HAEMOGLOBIN (Method:Photometric Measurement: Oxyhemoglobin method) | 17.30 | g/dL | 13.5-17.5 |
| PACKED CELL VOLUME/HEMATOCRIT (PCV/HCT) (Method: Calculated) | 51.0 | % | 42-52 |
| TOTAL WBC COUNT (TLC) (Method:Coulter Principle) | 9460 | Cells/Cum | 4000-11000 |
| DIFFERENTIAL COUNT | | | |
| NEUTROPHILS (Method:Optical/Impedance) | 47.59 | % | 40-75 |
| LYMPHOCYTES (Method:Optical/Impedance) | 40.23 | % | 20-45 |
| EOSINOPHILS (Method:Optical/Impedance) | 2.81 | % | 0-6 |
| MONOCYTES (Method:Optical/Impedance) | 9.18 | % | 2-10 |
| BASOPHILS (Method:Optical/Impedance) | 0.19 | % | 0-2 |
| RED BLOOD CORPUSCLES(RBC) (Method:Coulter Principle) | 6.04 | million/cum | 4.5-5.9 |
| MCV (Method:Derived from RBC Histogram) | 84.5 | fL | 78-100 |
| MCH (Method: Calculated) | 28.6 | pg | 27-31 |
| MCHC (Method: Calculated) | 33.9 | g/dL | 31-37 |
| RDW - CV (Method: Calculated) | 13.6 | % | 11.5-14.5 |
| PLATELET COUNT (Method:Electrical Impedance) | 3.98 | Lakhs/Cum | 1.5-4.5 |

DEPARTMENT OF LABORATORY MEDICINE

| | |
|--------------------------------|--|
| Patient Name : Mr. AJAY S R | Order No : 1000120053 |
| UHID : UHJ A24013009 | Registered On : 09/03/2025 08:11:38 AM |
| Age/Sex : 35/Years Male | Collected On : 09/03/2025 08:30:19 AM |
| Ward / Bed No : | Reported On : 09/03/2025 01:05:15 PM |
| Reference : Dr. Ashmitha Padma | Bill No : OPBJ A240018329 |
| Station : At Hospital | Mobile No : 9880013979 |
| Payer Name : Mediwheel | Report Status : Final Report |

| Test Name | Result | Unit | Bio. Ref. Interval |
|---|----------|-----------|--------------------|
| MEAN PLATELET VOLUME(MPV) (Method:Derived from PLT Histogram) | 7.20 | fl | 7-11 |
| PLATELET DISTRIBUTION WIDTH (PDW) (Method: Calculated) | 20.0 | fl | 9-19 |
| ABSOLUTE NEUTROPHIL COUNT (ANC) (Method: Calculated) | 4500 | Cells/Cum | 1500-7500 |
| ABSOLUTE EOSINOPHIL COUNT (AEC) (Method: Calculated) | 270 | Cells/Cum | 40-440 |
| ABSOLUTE LYMPHOCYTE COUNT (ALC) (Method: Calculated) | 3810 | Cells/Cum | 1000-4000 |
| ABSOLUTE MONOCYTE COUNT (AMC) (Method: Calculated) | 870 | Cells/Cum | 200-1000 |
| ABSOLUTE BASOPHIL COUNT (ABC) (Method: Calculated) | 20 | Cells/Cum | 20-100 |
| ERYTHROCYTE SEDIMENTATION RATE(ESR) (Method:Modified Westergren Method) | 14 | mm/hour | 1-15 |
| BLOOD GROUPING & RH TYPING Sample: Whole blood (EDTA) | | | |
| ABO Group (Method:Agglutination Method) | O | | |
| Rh Factor (Method:Agglutination Method) | Positive | | |

Interpretation Notes

Note: Both forward and reverse grouping performed



Dr. Varsha Shree R
M.D(Pathology)
CONSULTANT PATHOLOGIST
KMC No : 103567

DEPARTMENT OF LABORATORY MEDICINE

| | |
|--------------------------------|--|
| Patient Name : Mr. AJAY S R | Order No : 1000120053 |
| UHID : UHJ A24013009 | Registered On : 09/03/2025 08:11:38 AM |
| Age/Sex : 35/Years Male | Collected On : 09/03/2025 08:30:19 AM |
| Ward / Bed No : | Reported On : 09/03/2025 01:05:15 PM |
| Reference : Dr. Ashmitha Padma | Bill No : OPBJ A240018329 |
| Station : At Hospital | Mobile No : 9880013979 |
| Payer Name : Mediwheel | Report Status : Final Report |

| Test Name | Result | Unit | Bio. Ref. Interval |
|---|-------------|------|--------------------|
| <u>CLINICAL PATHOLOGY</u> | | | |
| URINE EXAMINATION, ROUTINE | | | Sample: Urine |
| PHYSICAL EXAMINATION | | | |
| VOLUME | 25 | mL | |
| COLOUR | Pale Yellow | | |
| APPEARANCE | Clear | | |
| PH | 5.0 | | 5.0-8.0 |
| SPECIFIC GRAVITY | 1.010 | | 1.005-1.030 |
| CHEMICAL EXAMINATION | | | |
| PROTEIN | Absent | | Absent |
| (Method:Protein Error of pH Indicator) | | | |
| GLUCOSE | Absent | | Absent |
| (Method:GOD-POD) | | | |
| KETONE BODIES | Absent | | Absent |
| (Method:Nitroprusside method/ Rothera's test) | | | |
| BILIRUBIN | Negative | | Negative |
| (Method:DIAZO/FOUCHET'S TEST) | | | |
| BILE SALT | Absent | | Absent |
| (Method:Hay's sulfur test) | | | |
| NITRITE | Negative | | Negative |
| (Method:Griess method) | | | |
| UROBILINOGEN | Normal | | |
| (Method:Azo coupling method) | | | |
| LEUKOCYTE ESTERASE | Negative | | Negative |
| (Method:Leukocyte Esterase activity) | | | |
| BLOOD | Negative | | Negative |
| (Method:Peroxidase Reaction) | | | |
| MICROSCOPIC EXAMINATION | | | |

DEPARTMENT OF LABORATORY MEDICINE

| | |
|--------------------------------|--|
| Patient Name : Mr. AJAY S R | Order No : 1000120053 |
| UHID : UHJ A24013009 | Registered On : 09/03/2025 08:11:38 AM |
| Age/Sex : 35/Years Male | Collected On : 09/03/2025 08:30:19 AM |
| Ward / Bed No : | Reported On : 09/03/2025 01:05:15 PM |
| Reference : Dr. Ashmitha Padma | Bill No : OPBJ A240018329 |
| Station : At Hospital | Mobile No : 9880013979 |
| Payer Name : Mediwheel | Report Status : Final Report |

| Test Name | Result | Unit | Bio. Ref. Interval |
|---|--------|------|--------------------|
| EPITHELIAL CELLS | 0-2 | /HPF | 0-5 |
| PUS CELLS | 0-2 | /HPF | 0-5 |
| RBCs | Nil | /HPF | 0-2 |
| CASTS | Nil | /LPF | |
| CRYSTALS | Nil | | |
| OTHERS | Nil | | |
| URINE SUGAR, FASTING (Method:GOD-POD) | Absent | | |
| URINE SUGAR (POST PRANDIAL) | Absent | | |

Verified By
Sridhar Kandukuri

---End of Report---



Dr. Varsha Shree R
M.D(Pathology)
CONSULTANT PATHOLOGIST
KMC No : 103567