

MR. SANJAY ARJUN VISHNAMBAR  
 Ref: PS011282-Reg: 3000013646  
 33.9.41M - NH - 08/03/2025  
 P00000748503

8-Mar-2025 9:07  
 1100 Sinus rhythm  
 4011 Minimal ST depression  
 4048 Nonspecific ST & T wave abnormality  
 9130 \*\* borderline ECG \*\*

Sex: M  
 Medication:  
 Symptoms:  
 History:  
 Vent. rate: 88 bpm  
 PR int: 146 ms  
 QRS dur: 84 ms  
 QT/QTc (E) int: 340/385 ms  
 P/QRS/T axis: 61/69/67  
 RV5/SV1 amp: 1.60/1.12 mV  
 RV5+SV1 amp: 2.73 mV

Unconfirmed Report  
 Reviewed by:

10 mm/mV 25 mm/s Filter: H50 D 35 Hz 10 mm/mV 10 mm/mV 10 mm/mV

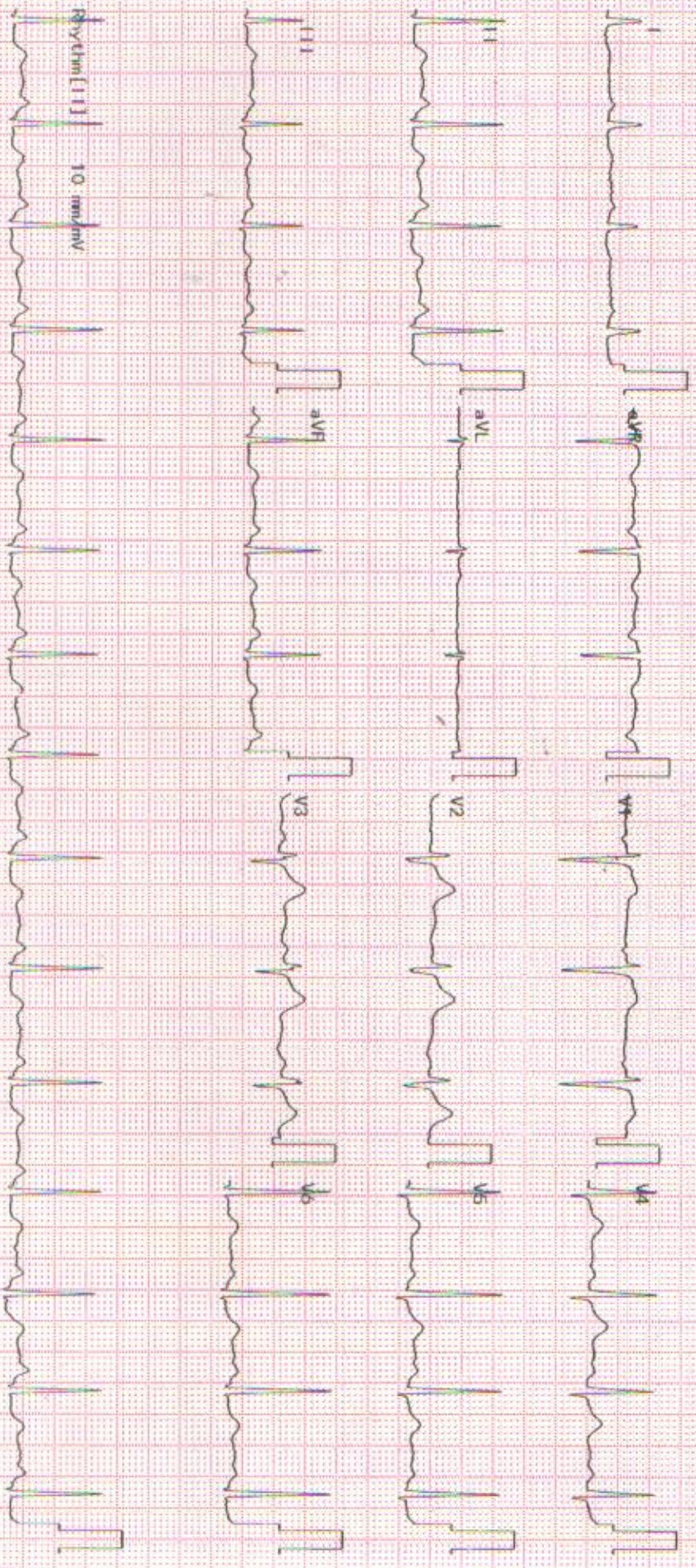

2350K 02-03 04-06 Dept:

Exam: RUBY HALL CLINIC HANDEWADI





Grant Medical Foundation  
**Ruby Hall Clinic**  
Pimple Saudagar

Dr. Karuna.  
9890285357.

08/03/25

C/C - Regular dental check up

O/E - Root pins ±  $\frac{54}{5}$   
Calculus +++

Abm - Bridge ±  $\frac{7-4}{4-6}$

Scaling



NAME: MR. SANAP ARJUN VISHWAMBAR  
 Ref: PS011282- Reg: 3000013646  
 33.9.4/M - NH - 08/03/2025  
 P00000748503 -

**OPHTHALMOLOGY**

AGE: 33 (m)

R - 2.00 / -0.50 X 65°

L - 1.75 / -0.50 X 120°

- 1) Vision  $\left\{ \begin{array}{l} \text{unaided} \quad 6/6 \quad 6/6 \\ \text{w glasses} \end{array} \right.$
- 2) Near Vision  $\left\{ \begin{array}{l} \text{unaided} \quad N/6 \quad N/6 \\ \text{w glasses} \end{array} \right.$
- 3) Binocular Vision  $\rightarrow$  Normal
- 4) Colour Vision  $\rightarrow$  Normal
- 5) Tension \_\_\_\_\_
- 6) Anterior Segment \_\_\_\_\_
- 7) Pupils \_\_\_\_\_
- 8) Lens  $\rightarrow$  S.V. Blue
- 9) Media & Fundus \_\_\_\_\_
- 10) Remarks \_\_\_\_\_

Date: 8/3/25

(Signature)

## RUBY HALL CLINIC PIMPLE SAUDAGAR

<b>Name: SANAP ARJUN .</b>					<b>Date: 08-03-2025 Time: 10:35</b>	
Age: 33	Gender: M	Height: 162 cms	Weight: 58 Kg	ID: PS011282		
<b>Clinical History:</b>						
<b>Medications:</b>						

<b>Test Details:</b>						
<b>Protocol:</b> Bruce		<b>Predicted Max HR:</b> 187		<b>Target HR:</b> 158		
<b>Exercise Time:</b> 0:05:48		<b>Achieved Max HR:</b> 161 (86% of Predicted MHR)				
<b>Max BP:</b> 140/80		<b>Max BP x HR:</b> 22540		<b>Max Mets:</b> 6.8		
<b>Test Termination Criteria:</b>						

<b>Protocol Details:</b>									
Stage Name	Stage Time	METS	Speed kmph	Grade %	Heart Rate bpm	BP mmHg	RPP	Max ST Level mm	Max ST Slope mV/s
Supine	00:10	1	0	0	109	120/80	13080	1.4 V3	0.8 V3
Standing	00:06	1	0	0	103	120/80	12360	1.6 V3	0.9 V3
HyperVentilation	00:06	1	0	0	98	120/80	11760	1.3 V3	0.8 V3
PreTest	00:09	1	1.6	0	100	120/80	12000	1.5 V3	0.8 V2
Stage: 1	03:00	4.7	2.7	10	149	130/80	19370	2.7 V3	2.4 V3
Peak Exercise	02:48	6.8	4	12	161	140/80	22540	3.3 V3	2.7 V3
Recovery1	01:00	1	0	0	133	140/80	18620	2.8 V3	-2.4 aVR
Recovery2	00:03	1	0	0	133	140/80	18620	2.8 V3	-2.4 aVR

**Interpretation**

The Patient Exercised according to Bruce Protocol for 0:05:48 achieving a work level of 6.8 METS.  
 Resting Heart Rate, initially 109 bpm rose to a max. heart rate of 161bpm (86% of Predicted Maximum Heart Rate).  
 Resting Blood Pressure of 120/80 mmHg, rose to a maximum Blood Pressure of 140/80 mmHg  
 Poor Effort Tolerance  
 Normal HR & BP Response  
 No Angina or Arrhythmias  
 No Significant ST-T Changes Noted During Exercise  
 Negative Stress Test



Ref. Doctor: ---- **Doctor: DR.KEDAR KULKARNI**





Grant Medical Foundation

**Ruby Hall Clinic**

*Pimple Saudagar*

<b>Name:</b>	SANAP ARJUN VISHWAMBAR	<b>Exam Date:</b>	08-Mar-2025
<b>Age &amp; Sex:</b>	33 Year /M	<b>Accession:</b>	159561090351
<b>Exam:</b>	ABDOMEN AND PELVIS	<b>PID:</b>	P00000748503
<b>Physician:</b>	DR. HOSPITAL CASE,	<b>OP/IP:</b>	

### ULTRASOUND OF ABDOMEN AND PELVIS

Liver appears normal in size, shape and echotexture. No focal lesion is seen. No intrahepatic biliary radicle dilatation seen. The portal vein and CBD appear normal.

Gall bladder is well distended with normal wall thickness. No calculus or sludge is seen.  
Pancreas appears normal in size and echotexture. No focal lesion is seen.  
Spleen appears normal in size and echotexture. No focal lesion is seen.

Both kidneys appear normal in size, shape & echotexture. They show good cortico-medullary differentiation. There is no hydronephrosis, hydroureter or calculus seen on either side.

The urinary bladder is minimally distended.

Prostate is grossly normal.

Visualised bowel loops are non-dilated and show normal peristalsis.  
There is no ascites or significant lymphadenopathy seen.

**IMPRESSION : No significant abnormality noted.**

**Suggest : Clinical Correlation.**

**DR. POOJA SHRIRAMWAR**  
**MBBS, DMRE**  
**CONSULTANT RADIOLOGIST**

08-Mar-2025 12:30:29 PM



Grant Medical Foundation  
**Ruby Hall Clinic**  
*Pimple Saudagar*

<b>Name:</b> SANAP ARJUN VISHWAMBAR	<b>Study Date:</b> 08-Mar-2025
<b>Age &amp; Sex:</b> 33 Year /M	<b>Accession:</b> 159560090320
<b>Exam:</b> CHEST X RAY,	<b>PID:</b> P00000748503
<b>Physician:</b> DR. HOSPITAL CASE,	<b>OP</b>

Health Check

**Radiograph Chest PA View :**

Both lung fields normal.

Both costo-phrenic angles are clear.

Cardiac silhouette and aortic knuckle are normal.

Both hilar shadows and the diaphragmatic contours are normal.

Thoracic soft tissues and the rib cage normal.

**Impression :**

No significant abnormality noted.

**DR. POOJA SHRIRAMWAR**  
MBBS, DMRE  
CONSULTANT RADIOLOGIST

08-Mar-2025 12:28:36 PM

<b>Patient Name</b> :	Mr.SANAP ARJUN VISHWAMBAR	<b>Bill Date</b> :	08-03-2025 08:11 AM
<b>Age / Gender</b> :	33Y(s) 9M(s) 4D(s)/Male	<b>Collected Date</b> :	08-03-2025 08:26 AM
<b>Lab Ref No/UHID</b> :	PS011282/P00000748503	<b>Report Date</b> :	08-03-2025 12:48 PM
<b>Lab No/Result No</b> :	2500120487/2028803	<b>Release Date</b> :	08-03-2025 02:57 PM
<b>Referred By Dr.</b> :	HOSPITAL CASE	<b>Specimen</b> :	SERUM
		<b>Processing Loc</b> :	RHC Hinjawadi
		<b>Passport No</b> :	



**DEPARTMENT OF LABORATORY MEDICINE-BIOCHEMISTRY**

Investigation	Result	Units	Biological Reference Interval
---------------	--------	-------	-------------------------------

**FBS**

Glucose (Fasting).	: 74	mg/dL	Prediabetic : 100 - 125 Diabetic : >= 126 Normal : < 100.0
--------------------	------	-------	--

Method : GOD-POD

REFERENCE : ADA 2015 GUIDELINES

**CREATININE**

Creatinine	: 0.7	mg/dL	0.6 - 1.3
------------	-------	-------	-----------

Method : Enzymatic

**BUN**

Urea Nitrogen(BUN)	: 14.02	mg/dL	6.0 - 20.0
--------------------	---------	-------	------------

Method : Calculated

Urea	: 30	mg/dL	12.8-42.8
------	------	-------	-----------

Method : Urease

**CALCIUM**

Calcium	: 9.6	mg/dL	8.6 - 10.2
---------	-------	-------	------------

Method : Arsenazo

**PHOSPHOROUS**

Phosphorus	: 4.0		2.7-4.5
------------	-------	--	---------

Method : Phospho Molybdate

**URIC ACID**

Uric Acid	: 5.2	mg/dL	3.5-7.2
-----------	-------	-------	---------

Method : Uricase

**-BIOCHEMISTRY**

Total Bilirubin	: 0.5	mg/dL	0.3 - 1.2
-----------------	-------	-------	-----------

Method : Diazo

Direct Bilirubin	: 0.2	mg/dL	0-0.4
------------------	-------	-------	-------

Method : Diazo

Indirect Bilirubin	: 0.3	mg/dL	0.0 - 0.8
--------------------	-------	-------	-----------

Method : Diazo

Alanine Transaminase (ALT)	: 21.0	U/L	<50
----------------------------	--------	-----	-----

Method : Kinetic

Aspartate Transaminase (AST)	: 24.0	U/L	10.0 - 40.0
------------------------------	--------	-----	-------------

Method : Kinetic

Alkaline Phosphatase	: 53.0	U/L	30.0 - 115.0
----------------------	--------	-----	--------------

Method : 4NPP/AMP BUFFER

<b>Patient Name</b> :	Mr.SANAP ARJUN VISHWAMBAR	<b>Bill Date</b> :	08-03-2025 08:11 AM
<b>Age / Gender</b> :	33Y(s) 9M(s) 4D(s)/Male	<b>Collected Date</b> :	08-03-2025 08:26 AM
<b>Lab Ref No/UHID</b> :	PS011282/P00000748503	<b>Report Date</b> :	08-03-2025 06:51 PM
<b>Lab No/Result No</b> :	2500120487/2028803	<b>Release Date</b> :	09-03-2025 11:47 AM
<b>Referred By Dr.</b> :	HOSPITAL CASE	<b>Specimen</b> :	SERUM
		<b>Processing Loc</b> :	RHC Hinjawadi
		<b>Passport No</b> :	



**DEPARTMENT OF LABORATORY MEDICINE-BIOCHEMISTRY**

Investigation	Result	Units	Biological Reference Interval
---------------	--------	-------	-------------------------------

**-BIOCHEMISTRY**

Total Protein	: 7.2	g/dl	6.0 - 8.0
<i>Method : Biuret</i>			
Albumin	: 4.6	g/dl	3.5-4.8
<i>Method : BCG</i>			
Globulin	: 2.6	gm/dL	2.3-3.5
<i>Method : Calculated</i>			
A/G Ratio	: 1.77		
<i>Method : Calculated</i>			

**T3-T4-TSH -**

Tri-Iodothyronine, (Total T3)	: <b>1.81</b>	ng/ml	0.97-1.69
<i>Method : Enhanced Chemiluminescence</i>			
Thyroxine (T4), Total	: <b>12.5</b>	ug/dl	5.53-11.01
<i>Method : Enhanced Chemiluminescence</i>			
Thyroid Stimulating Hormone (Ultra).	: 2.603	uIU/mL	0.40-4.04
<i>Method : Enhanced Chemiluminescence</i>			

1.The TSH levels are subject to diurnal/circadian variation. reaching to peak level between 2 to 4 am. and at a minimum between 6 to 10 pm. The variation is to the order of 50%, hence the time when sample is collected has influence on the levels of TSH. 2.Many substances produced in central nervous system, even in healthy euthyroid individuals, may enhance or suppress TSH production in addition to the feedback effect of thyroid hormone. 3.Furthermore, although TSH levels rise and fall in response to changes in the concentration of Free T4, individuals appear to have their own setpoints and factors such as race and age also contribute to variability in TSH levels. Alterations of normal pituitary response are also common in patients with a variety of illnesses which can affect the levels of TSH. 4.Interassay variations are possible on different Immunoassay platforms.

Note. : Suggested clinical correlation/ repeat test if required

TSH - For pregnancy the reference range is as follows -  
1st trimester : 0.6 - 3.4 uIU/mL  
2nd trimester : 0.37 - 3.6 uIU/mL  
3rd trimester : 0.38 - 4.04 uIU/mL

\*\*\* End Of The Report \*\*\*



<b>Patient Name</b>	: Mr.SANAP ARJUN VISHWAMBAR	<b>Bill Date</b>	: 08-03-2025 08:11 AM
<b>Age / Gender</b>	: 33Y(s) 9M(s) 4D(s)/Male	<b>Collected Date</b>	: 08-03-2025 08:26 AM
<b>Lab Ref No/UHID</b>	: PS011282/P00000748503	<b>Report Date</b>	: 08-03-2025 12:51 PM
<b>Lab No/Result No</b>	: /2028803	<b>Release Date</b>	: 08-03-2025 02:57 PM
<b>Referred By Dr.</b>	: HOSPITAL CASE	<b>Specimen</b>	: SERUM
		<b>Processing Loc</b>	: RHC Hinjawadi
		<b>Passport No</b>	:



**Verified By**  
Anand

*Anjana Sanghavi*

**Dr.Anjana Sanghavi**  
**Consultant Pathologist**

**NOTE :**

- \* Kindly Correlate clinically & discuss if necessary.
- \* Results pertain to the specimen submitted.
- \* For 'Terms and Conditions of Reporting', kindly visit our website : [www.Rubyhall.com](http://www.Rubyhall.com)

<b>Patient Name</b> :	Mr.SANAP ARJUN VISHWAMBAR	<b>Bill Date</b> :	08-03-2025 08:11 AM
<b>Age / Gender</b> :	33Y(s) 9M(s) 4D(s)/Male	<b>Collected Date</b> :	08-03-2025 08:26 AM
<b>Lab Ref No/UHID</b> :	PS011282/P00000748503	<b>Report Date</b> :	08-03-2025 11:08 AM
<b>Lab No/Result No</b> :	2500120488/2028803	<b>Release Date</b> :	08-03-2025 11:32 AM
<b>Referred By Dr.</b> :	HOSPITAL CASE	<b>Specimen</b> :	EDTA WHOLE BLC
		<b>Processing Loc</b> :	RHC Hinjawadi
		<b>Passport No</b> :	



**DEPARTMENT OF LABORATORY MEDICINE-HAEMATOLOGY**

Investigation	Result	Units	Biological Reference Interval
<b>HAEMOGRAM</b>			
<b>W.B.C.Count</b>	: 6700	/ul	4000-10000/ul
<i>Method : Coulter Principle</i>			
Neutrophils	: 57.7	%	40-80
<i>Method : Derived from WBC Histogram</i>			
Lymphocytes	: 29.6	%	20 - 40
Monocytes	: 6.2	%	2-10
Eosinophils	: <b>6.2</b>	%	1.0-6.0
<i>Method : OPTICAL/IMPEDENCE</i>			
Basophils	: 0.3	%	0.0-1.0
<i>Method : OPTICAL/IMPEDENCE</i>			
Absolute Neutrophil Count	: 3.89	x10 <sup>3</sup> cells/ul	2-7
<i>Method : Calculated</i>			
Absolute Lymphocyte Count	: 1.99	x10 <sup>3</sup> cells/ul	1-3
<i>Method : Calculated</i>			
Absolute Monocyte Count	: 0.42	x10 <sup>3</sup> cells/ul	0.2-1.0
<i>Method : Calculated</i>			
Absolute Eosinophil Count	: 0.42	x10 <sup>3</sup> cells/ul	0.02-0.5
<i>Method : Calculated</i>			
Absolute Basophil Count	: 0.02	x10 <sup>3</sup> cells/ul	0.02 - 0.1
<i>Method : Calculated</i>			
R.B.C Count	: <b>5.6</b>	million/ul	4.5-5.5
<i>Method : Coulter Principle</i>			
<b>Haemoglobin</b>	: 16.6	g/dl	13-17
<i>Method : Photometric Measurement</i>			
Haematocrit	: 48.0	%	40-50
<i>Method : Calculated</i>			
MCV	: 86.2	fl	83-101
<i>Method : Derived from RBC Histogram</i>			
MCH	: 29.7	pg	27-32
<i>Method : Calculated</i>			
MCHC	: 34.5	g/dl	31.5-34.5
<i>Method : Calculated</i>			
RDW	: <b>14.4</b>	%	11.6-14
<i>Method : Derived from RBC Histogram</i>			
<b>Platelet Count</b>	: 248	x10 <sup>3</sup> /ul	150-410
<i>Method : Coulter Principle</i>			
MPV	: 7.29	fl	5.4-11.5
<i>Method : Derived from Platelet Histogram</i>			



<b>Patient Name</b>	: Mr.SANAP ARJUN VISHWAMBAR	<b>Bill Date</b>	: 08-03-2025 08:11 AM
<b>Age / Gender</b>	: 33Y(s) 9M(s) 4D(s)/Male	<b>Collected Date</b>	: 08-03-2025 08:26 AM
<b>Lab Ref No/UHID</b>	: PS011282/P00000748503	<b>Report Date</b>	: 08-03-2025 11:08 AM
<b>Lab No/Result No</b>	: 2500120488/2028803	<b>Release Date</b>	: 08-03-2025 11:32 AM
<b>Referred By Dr.</b>	: HOSPITAL CASE	<b>Specimen</b>	: EDTA WHOLE BLC
		<b>Processing Loc</b>	: RHC Hinjawadi
		<b>Passport No</b>	:



RBC Morphology : Normocytic normochromic

WBC Morphology : Eosinophilia  
Platelet : Adequate

\*\*\* End Of The Report \*\*\*

**Verified By**  
SACHIN

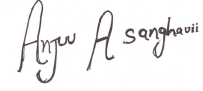

**Dr.Anjana Sanghavi**  
Consultant Pathologist

NOTE :

- \* Kindly Correlate clinically & discuss if necessary.
- \* Results pertain to the specimen submitted.
- \* For 'Terms and Conditions of Reporting', kindly visit our website : www.Rubyhall.com

<b>Patient Name</b>	: Mr.SANAP ARJUN VISHWAMBAR	<b>Bill Date</b>	: 08-03-2025 08:11 AM
<b>Age / Gender</b>	: 33Y(s) 9M(s) 4D(s)/Male	<b>Collected Date</b>	: 08-03-2025 10:50 AM
<b>Lab Ref No/UHID</b>	: PS011282/P00000748503	<b>Report Date</b>	: 09-03-2025 10:30 AM
<b>Lab No/Result No</b>	: 2500121109P/2028803	<b>Release Date</b>	: 09-03-2025 11:47 AM
<b>Referred By Dr.</b>	: HOSPITAL CASE	<b>Specimen</b>	: SERUM
		<b>Processing Loc</b>	: RHC Hinjawadi
		<b>Passport No</b>	:



**DEPARTMENT OF LABORATORY MEDICINE-BIOCHEMISTRY**

Investigation	Result	Units	Biological Reference Interval
<b>PPBS</b>			
Glucose (Post Prandial)	: 111	mg/dL	60-140
<i>Method : GOD-POD</i>			

\*\*\* End Of The Report \*\*\*

**Verified By**  
AMOL

**Dr. Anjana Sanghavi**  
Consultant Pathologist

**NOTE :**

- \* Kindly Correlate clinically & discuss if necessary.
- \* Results pertain to the specimen submitted.
- \* For 'Terms and Conditions of Reporting', kindly visit our website : www.Rubyhall.com



<b>Patient Name</b>	: Mr.SANAP ARJUN VISHWAMBAR	<b>Bill Date</b>	: 08-03-2025 08:11 AM
<b>Age / Gender</b>	: 33Y(s) 9M(s) 4D(s)/Male	<b>Collected Date</b>	: 08-03-2025 08:26 AM
<b>Lab Ref No/UHID</b>	: PS011282/P00000748503	<b>Report Date</b>	: 08-03-2025 04:33 PM
<b>Lab No/Result No</b>	: 2500120488/2028803	<b>Release Date</b>	: 08-03-2025 05:59 PM
<b>Referred By Dr.</b>	: HOSPITAL CASE	<b>Specimen</b>	: EDTA WHOLE BLC
		<b>Processing Loc</b>	: RHC Hinjawadi
		<b>Passport No</b>	:



**DEPARTMENT OF LABORATORY MEDICINE-HAEMATOLOGY**

Investigation	Result	Units	Biological Reference Interval
---------------	--------	-------	-------------------------------

**ESR**

ESR At 1 Hour : 12 mm/hr 0 - 15

Method : Modified Westergren Method

**INTERPRETATION :**

ESR is a screening test to detect presence of systemic disease; however a normal result does not rule out a systemic disease.

ESR is also used to monitor course of disease or response to therapy if initially elevated.

\*\*\* End Of The Report \*\*\*

**Verified By**

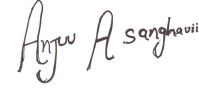

**Dr. Anjana Sanghavi**  
Consultant Pathologist

**NOTE :**

- \* Kindly Correlate clinically & discuss if necessary.
- \* Results pertain to the specimen submitted.
- \* For 'Terms and Conditions of Reporting', kindly visit our website : www.Rubyhall.com

<b>Patient Name</b> :	Mr.SANAP ARJUN VISHWAMBAR	<b>Bill Date</b> :	08-03-2025 08:11 AM
<b>Age / Gender</b> :	33Y(s) 9M(s) 4D(s)/Male	<b>Collected Date</b> :	08-03-2025 08:26 AM
<b>Lab Ref No/UHID</b> :	PS011282/P00000748503	<b>Report Date</b> :	09-03-2025 12:04 AM
<b>Lab No/Result No</b> :	2500120487/2028803	<b>Release Date</b> :	09-03-2025 11:47 AM
<b>Referred By Dr.</b> :	HOSPITAL CASE	<b>Specimen</b> :	SERUM
		<b>Processing Loc</b> :	RHC Hinjawadi
		<b>Passport No</b> :	



**DEPARTMENT OF LABORATORY MEDICINE-BIOCHEMISTRY**

Investigation	Result	Units	Biological Reference Interval
<b>ELECTROLYTES (Na &amp; K)</b>			
Sodium	: 145.0	mmol/L	136.0 - 145.0
<i>Method : Potentiometric</i>			
Potassium	: 4.2	mmol/L	3.5 - 5.1
<i>Method : Potentiometric</i>			
Chloride	: 103.0	mmol/L	98.0 - 107.0
<i>Method : Potentiometric</i>			

\*\*\* End Of The Report \*\*\*

**Verified By**  
Anand

*Anjana Sanghavi*

**Dr.Anjana Sanghavi**  
Consultant Pathologist

**NOTE :**

- \* Kindly Correlate clinically & discuss if necessary.
- \* Results pertain to the specimen submitted.
- \* For 'Terms and Conditions of Reporting', kindly visit our website : www.Rubyhall.com



<b>Patient Name</b> :	Mr.SANAP ARJUN VISHWAMBAR	<b>Bill Date</b> :	08-03-2025 08:11 AM
<b>Age / Gender</b> :	33Y(s) 9M(s) 4D(s)/Male	<b>Collected Date</b> :	08-03-2025 02:20 PM
<b>Lab Ref No/UHID</b> :	PS011282/P00000748503	<b>Report Date</b> :	08-03-2025 05:21 PM
<b>Lab No/Result No</b> :	2500121887/2028803	<b>Release Date</b> :	08-03-2025 05:59 PM
<b>Referred By Dr.</b> :	HOSPITAL CASE	<b>Specimen</b> :	URINE
		<b>Processing Loc</b> :	RHC Hinjawadi
		<b>Passport No</b> :	



**DEPARTMENT OF LABORATORY MEDICINE-CLINICAL PATHOLOGY**

Investigation	Result	Units	Biological Reference Interval
---------------	--------	-------	-------------------------------

**URINE ROUTINE**

**PHYSICAL EXAMINATION**

Colour : Pale Yellow  
 Appearance : Clear

**CHEMICAL TEST**

Ph	: 5.5		5.0-7.0
Specific Gravity	: <b>1.005</b>		1.015-1.030
Albumin	: Absent		Abset
Urine Glucose	: Absent	mg/dL	
Ketone Bodies	: Absent		Absent
Bile Pigments	: Absent		Absent
<i>Method : Photometric Measurement</i>			
Urobilinogen	: Normal		Normal
Nitrites	: Absent		Absent
Leucocytes Esterase	: Absent		Absent

**MICROSCOPIC TEST**

Pus Cells.	: 1-2	/hpf	0 - 5
Red Blood Cells.	: Absent	/hpf	0 - 2
Epithelial Cells.	: 1-2	/hpf	0-5
Bacteria	: Absent	/hpf	Absent
Cast	: Absent		Absent
Yeast Cells	: Absent		Absent
Crystals	: Absent		Absent
Others	: Absent		Absent

\*\*\* End Of The Report \*\*\*

**Verified By**  
 SACHIN

**Dr. Anjana Sanghavi**  
 Consultant Pathologist

NOTE :

- \* Kindly Correlate clinically & discuss if necessary.
- \* Results pertain to the specimen submitted.
- \* For 'Terms and Conditions of Reporting', kindly visit our website : www.Rubyhall.com

<b>Patient Name</b> :	Mr.SANAP ARJUN VISHWAMBAR	<b>Bill Date</b> :	08-03-2025 08:11 AM
<b>Age / Gender</b> :	33Y(s) 9M(s) 4D(s)/Male	<b>Collected Date</b> :	08-03-2025 08:26 AM
<b>Lab Ref No/UHID</b> :	PS011282/P00000748503	<b>Report Date</b> :	08-03-2025 12:51 PM
<b>Lab No/Result No</b> :	2500120487/2028803	<b>Release Date</b> :	08-03-2025 02:57 PM
<b>Referred By Dr.</b> :	HOSPITAL CASE	<b>Specimen</b> :	SERUM
		<b>Processing Loc</b> :	RHC Hinjawadi
		<b>Passport No</b> :	



**DEPARTMENT OF LABORATORY MEDICINE-BIOCHEMISTRY**

Investigation	Result	Units	Biological Reference Interval
<b>LIPID PROFILE</b>			
Cholesterol	: 138.0	mg/dL	130.0 - 220.0
<i>Method : Enzymatic</i>			
Triglycerides	: 64	mg/dL	35.0 - 180.0
<i>Method : Enzymatic</i>			
HDL Cholesterol	: <b>26</b>	mg/dL	35-65
<i>Method : Enzymatic</i>			
LDL Cholesterol	: 99.2	mg/dL	10.0 - 130.0
<i>Method : Calculated</i>			
VLDL Cholesterol	: 12.8	mg/dL	5.0-36.0
<i>Method : Calculated</i>			
Cholestrol/HDL Ratio	: 5.31	--	2.0-6.2
<i>Method : Calculated</i>			

\*\*\* End Of The Report \*\*\*

**Verified By**  
 Ruhi S

**Dr. Anjana Sanghavi**  
 Consultant Pathologist

**NOTE :**

- \* Kindly Corelate clinically & discuss if necessary.
- \* Results pertain to the specimen submitted.
- \* For 'Terms and Conditions of Reporting', kindly visit our website : www.Rubyhall.com

<b>Patient Name</b>	: Mr.SANAP ARJUN VISHWAMBAR	<b>Bill Date</b>	: 08-03-2025 08:11 AM
<b>Age / Gender</b>	: 33Y(s) 9M(s) 4D(s)/Male	<b>Collected Date</b>	: 08-03-2025 08:26 AM
<b>Lab Ref No/UHID</b>	: PS011282/P00000748503	<b>Report Date</b>	: 08-03-2025 12:39 PM
<b>Lab No/Result No</b>	: 2500120488/2028803	<b>Release Date</b>	: 08-03-2025 03:14 PM
<b>Referred By Dr.</b>	: HOSPITAL CASE	<b>Specimen</b>	: EDTA WHOLE BLC
		<b>Processing Loc</b>	: RHC Hinjawadi
		<b>Passport No</b>	:



**DEPARTMENT OF LABORATORY MEDICINE BLOOD BANK**

Investigation	Result	Units	Biological Reference Interval
---------------	--------	-------	-------------------------------

**BLOOD GROUP**

Blood Group : AB RH POSITIVE

\*\*\* End Of The Report \*\*\*

**Verified By**  
Ardeore

**Dr. Anjana Sanghavi**  
Consultant Pathologist

**NOTE :**

- \* Kindly Correlate clinically & discuss if necessary.
- \* Results pertain to the specimen submitted.
- \* For 'Terms and Conditions of Reporting', kindly visit our website : www.Rubyhall.com





<b>Patient Name</b>	: Mr.SANAP ARJUN VISHWAMBAR	<b>Bill Date</b>	: 08-03-2025 08:11 AM
<b>Age / Gender</b>	: 33Y(s) 9M(s) 4D(s)/Male	<b>Collected Date</b>	: 08-03-2025 08:26 AM
<b>Lab Ref No/UHID</b>	: PS011282/P00000748503	<b>Report Date</b>	: 08-03-2025 01:24 PM
<b>Lab No/Result No</b>	: 2500120489G/2028803	<b>Release Date</b>	: 08-03-2025 02:57 PM
<b>Referred By Dr.</b>	: HOSPITAL CASE	<b>Specimen</b>	: WHOLE BLOOD
		<b>Processing Loc</b>	: RHC Hinjawadi
		<b>Passport No</b>	:



**DEPARTMENT OF LABORATORY MEDICINE-HAEMATOLOGY**

Investigation	Result	Units	Biological Reference Interval
---------------	--------	-------	-------------------------------

**GLYCOSYLATED HB% (HbA1C)**

Glycosylated Haemoglobin (HbA1C)	: 4.3	%	4-6.5
----------------------------------	-------	---	-------

Method : Turbidometric Inhibition Immunoassay

Prediabetic : 5.7 - 6.4 %

Diabetic :  $\geq 6.5$  %

Therapeutic Target :  $< 7.0$  %

REFERENCE : ADA 2015 GUIDELINES

\*\*\* End Of The Report \*\*\*

**Verified By**  
Ruhi S

**Dr. Anjana Sanghavi**  
Consultant Pathologist

NOTE :

- \* Kindly Correlate clinically & discuss if necessary.
- \* Results pertain to the specimen submitted.
- \* For 'Terms and Conditions of Reporting', kindly visit our website : www.Rubyhall.com