

Issue Date: 30/12/2011



भारत सरकार
Government of India

संदीप शर्मा

Sandeep Sharma

जन्म तिथि / DOB : 15/11/1988
पुरुष / Male

8989 9100 5950

मेरा आधार, मेरी पहचान



8989 9100 5950



Print Date: 05/01/2023



भारतीय विशिष्ट पहचान प्राधिकरण
Unique Identification Authority of India



पता: एस/ओ वीरेंद्र कुमार शर्मा, ब्लॉक - बी 88,
गाली नंबर 6, जगत पुरी, कृष्णा नगर, पूर्वी
दिल्ली, दिल्ली, 110051
Address: C/O S/O Virender Kumar Sharma,
Block - B 88, Gali Number 6, Jagat Puri,
Krishna Nagar, East Delhi, Delhi, 110051

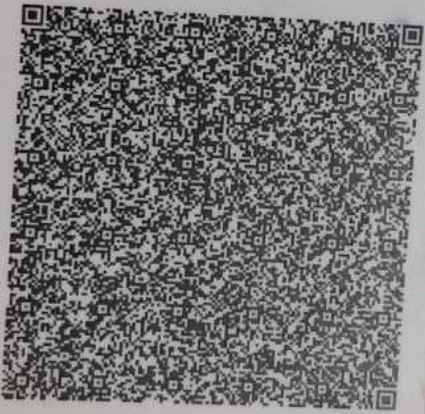

8989 9100 5950



1947



help@uidai.gov.in



www.uidai.gov.in



 **GPS Map Camera**

Ghaziabad, Uttar Pradesh, India

239, Vijay Laxmi Pandit Marg, Mayur Vihar, Niti Khand 2,
Indirapuram, Ghaziabad, Uttar Pradesh 201014, India

Lat 28.645459° Long 77.373482°

09/03/2025 08:31 AM GMT +05:30



Google

Date: 09/03/2025

To,
LIC of India
Branch Office

Proposal No. 4273

Name of the Life to be assured SANDEEP SHARMA

The Life to be assured was identified on the basis of Aadhar - 5950

I have satisfied myself with regard to the identity of the Life to be assured before conducting tests / examination for which reports are enclosed. The Life to be assured has signed as below in my presence.

Signature of the Pathologist/ Doctor

Name:

I confirm, I was on fasting for last 10 (ten) hours. All the Examination / tests as mentioned below were done with my consent.

Sandeep Sharma
(Signature of the Life to be assured)

Name of life to be assured:

Reports Enclosed:

Reports Name	Yes/No	Reports Name	Yes/No	
ELECTROCARDIOGRAM	Yes	PHYSICIAN'S REPORT	/	
COMPUTERISED TREADMILL TEST	Yes	IDENTIFICATION & DECLARATION FORMAT		
HAEMOGRAM	Yes	MEDICAL EXAMINER'S REPORT		
LIPIDOGRAM	No	BST (Blood Sugar Test-Fasting & PP) Both		
BLOOD SUGAR TOLERANCE REPORT		FBS (Fasting Blood Sugar)		No
SPECIAL BIO-CHEMICAL TESTS - 13 (SBT-13)	Yes	PGBS (Post Glucose Blood Sugar)		
ROUTINE URINE ANALYSIS	Yes	Proposal and other documents		
REPORT ON X-RAY OF CHEST (P.A. VIEW)	No	Hb%		
ELISA FOR HIV		Other Test <u>UGT, HBAL</u>	Yes	

Comment Medsave Health Insurance TPA Ltd.

Authorized Signature,

ANNEXURE II - 1

LIFE INSURANCE CORPORATION OF INDIA

Form No. LIC03 - 002

ELECTROCARDIOGRAM

Zone Division Branch

Proposal No. - 4273

Agent/D.O. Code: Introduced by: (name & signature)

Full Name of Life to be assured:

SANDEEP SHARMA

Age/Sex :

36/male

Instructions to the Cardiologist:

- Please satisfy yourself about the identity of the examiners to guard against impersonation
- The examinee and the person introducing him must sign in your presence. Do not use the form signed in advance. Also obtain signatures on ECG tracings.
- The base line must be steady. The tracing must be pasted on a folder.
- Rest ECG should be 12 leads along with Standardization slip, each lead with minimum of 3 complexes, long lead II. If L-III and AVF shows deep Q or T wave change, they should be recorded additionally in deep inspiration. If V1 shows a tall R-Wave, additional lead V4R be recorded.

DECLARATION

I hereby declare that the foregoing answers are given by me after fully understanding the questions. They are true and complete and no information has been withheld. I do agree that these will form part of the proposal dated _____ given by me to LIC of India.

Witness

Signature or Thumb Impression of L.A.

Sandeep Chaur

Note : Cardiologist is requested to explain following questions to L.A. and to note the answers thereof.

- Have you ever had chest pain, palpitation, breathlessness at rest or exertion?
Y/N
- Are you suffering from heart disease, diabetes, high or low Blood Pressure or kidney disease? Y/N
- Have you ever had Chest X-Ray, ECG, Blood Sugar, Cholesterol or any other test done? Y/N

If the answer/s to any/all above questions is 'Yes', submit all relevant papers with this form.

Dated at *Cas* on the day of *09/03* 2025

Signature of L.A.

Sandeep Sharma

Signature of the Cardiologist

Name & Address

Qualification

Code No.

Dr. Pankaj Nand Chaudhary

M.D. (Medicine) MCI-39804

+ Sp. Heart, Thyroid and Diabetes

GLOBL DIAGNOSTIC
237, 2nd Floor Niti Khand 2
Indrapuram Gzb 201014

Clinical findings

(A)

Height (Cm)	Weight (kgs)	Blood Pressure	Pulse Rate
173	77	120/80	92/min

(B) Cardiovascular System

NIL

Rest ECG Report:

Position	Supine	P Wave	Ⓜ
Standardisation Imv	Ⓜ	PR Interval	Ⓜ
Mechanism	Ⓜ	QRS Complexes	Ⓜ
Voltage	Ⓜ	Q-T Duration	Ⓜ
Electrical Axis	Ⓜ	S-T Segment	Ⓜ
Auricular Rate	92/min	T-wave	Ⓜ
Ventricular Rate	92/min	Q-Wave	Ⓜ
Rhythm	Regular		
Additional findings, if any	NIL		

Conclusion:

ECG is WNL

Dated at 6/3/20 on the day of 09/03 2005

Signature of the Cardiologist

Name & Address

Qualification **Dr. Pankaj Nand Chaudhary**Code No. **M.D. (Medicine) MCI-39804****Spl. Heart, Thyroid and Diabetes**

GLOBL DIAGNOSTIC
237, 2nd Floor Niti Khand 2
Indrapuram Gzb 201014

GLOBL DIAGNOSTIC

Mr. SANDEEP SHARMA
I.D. : 988
AGE/SEX : 36/M
RECORDED : 9-3-2025 8:47

RATE : 92 BPM
B.P. : 120/80 mmHg

ST @ 10mm/mV
80ms PostJ

LINKED MEDIAN

Sandeep Sharma
ECC

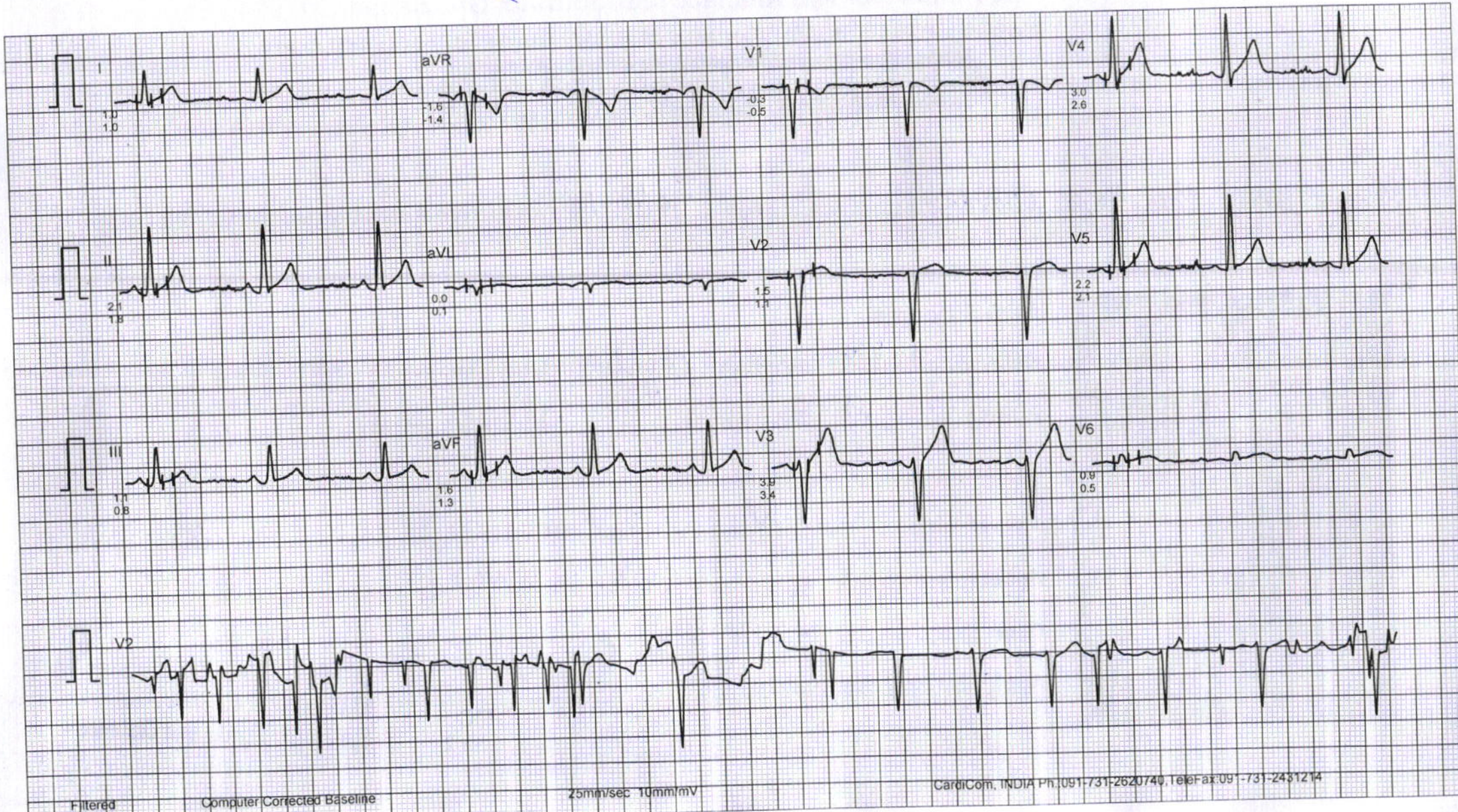



GLOBL DIAGNOSTIC

237 2nd Floor Niti Khand-2 Indrapuram, Ghaziabad, 201014
Mobile : 8744013600 | E-mail : globaldiagnostic23@gmail.com

Electrocardiogram Report

Name - Mr./Ms. Sandeep Sharma Age - 36/male K/C/O Hypertension/Dabetes Mellitus / IHD Lipids

Clinical Summary

ECG Findings

Rate 92/min Rhythm Regular Mechanism — Axis —
P wave Ⓜ PR interval Ⓜ QRS Complex Ⓜ
ST Segment Ⓜ
T wave Ⓜ QT interval Ⓜ

Recommendations ECG is WNL

Date 09/03/2025 Dr. [Signature]

Appl. No./ Proposal No. _____

Dr. Pankaj Nand Chaudhary
M.D. (Medicine) MCI-39804
Spl. Heart, Thyroid and Diabetes

GLOBL DIAGNOSTIC
237, 2nd Floor Niti Khand 2
Indrapuram Gzb 201014

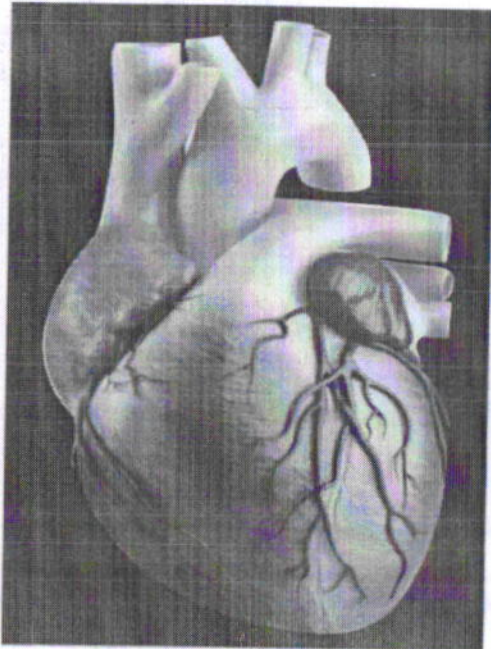

ANNEXURE II - 2

LIFE INSURANCE CORPORATION OF INDIA
COMPUTERISED TREADMILL TEST

Form No. LIC03 - 003

Zone _____ Division _____ Branch _____

Proposal No. 4273

Agent/D.O. Code: _____ Introduced by: (name & signature)

Full Name of Life to be assured: SANDEEP SHARMA

Age/Sex: 36/male

DECLARATION

I hereby declare that the foregoing answers are given by me after fully understanding the questions. They are true and complete and no information has been withheld. I do agree that these will form part of the proposal dated _____ given by me to LIC of India.

Witness _____

Signature or Thumb Impression of L.A.

Sandeep Sharma

Note : Cardiologist is requested to explain following questions to L.A. and to note the answers thereof.

1. Have you ever had chest pain, palpitation, breathlessness at rest or exertion? Y/N
2. Are you suffering from heart disease, diabetes, high or low Blood Pressure or kidney disease? Y/N
3. Have you ever had Chest X-Ray, ECG, Blood Sugar, Cholesterol or any other test done? Y/N

If the answer/s to any/all above questions 'Yes', submit all relevant papers with this form.

Dated at Gms on the day of 09/03 2005

Signature of L.A.

Sandeep Sharma

Signature of the Cardiologist

Name & Address Dr. Pankaj Nand Chaudhary

Qualification M.D. (Medicine) MCI-39804

Code No. Spl. Heart, Thyroid and Diabetes

GLOBL DIAGNOSTIC
237, 2nd Floor Niti Khand 2
Indrapuram Gzb 201014

COMPUTERISED TREADMILL TEST

- (a) Pre-test : Supine
 Standing
 Hyperventilation
- (b) Exercise: Stage I)
 Stage II)
 Stage III)
 ... peak exercise
- (c) Recovery: Recovery
 Recovery
 Recovery
- 3 minutes each

Reporting Pattern

Phase Name	Stage Name	Time in Stage	Speed (mph)	Grade (%)	Workload (METS)	HR (bpm)	BP (mmHg)	RPP
PRETEST	SUPINE							
	SITTING							
	STANDING							
	HYPERVENTILATION							
	WARM UP							
EXERCISE	STAGE 1							
	STAGE 2							
	STAGE 3							
	PEAK EXERCISE							
RECOVERY	RECOVERY							
	RECOVERY							
	RECOVERY							

The protocol used - BRUCE

Total Exercise Time - 16:14 min

Maximum Blood Pressure - 146/96 mmHg

Maximum Workload - 20:00 METS

Maximum heart rate 157 bpm Maximum predicted heart rate _____ %

Reason for termination - Achieved THR

Comments: *Test is Negative for Exercise induced Reversible myocardial ischemia*

Signature of the Cardiologist
Name & Address
Qualification Code No

Dr. Pankaj Nand Chaudhary
M.D. (Medicine) MCI-3980
Sp. Heart, Thyroid and Diabetes

Each stage should have 12 lead tracing with long lead II. Each lead should contain atleast three complexes. On separate individual paper each stage with relevant observations be recorded.

(Signature of the L.A. to be obtained on the tracings)

Pankaj Nand Chaudhary

GLOBL DIAGNOSTIC
237, 2nd Floor Niti Khand 2
Indrapuram Gzb 201014

GLOBAL DIAGNOSTIC

237 2ND FLOOR NITI KHAND 2 INDRAPURAM GZB

Mr. SANDEEP SHARMA
 Age/Sex : 36/M
 Recorded : 9- 3-2025 8:47
 Ref. by : LIFE INSURANCE CORP
 Indication : Routine Check Up,.

ID : 988
 Ht/Wt : /

TREADMILL TEST SUMMARY REPORT

Protocol: BRUCE
 History:
 Medication : ,.

PHASE	PHASE TIME	STAGE TIME	SPEED (Km./Hr.)	GRADE (%)	H.R. (BPM)	B.P. (mmHg)	RPP X100	II	ST LEVEL (mm) V2	V5	METS
SUPINE					92	120/80	110	2.1	1.5	2.2	
STANDING					95	120/80	114	1.7	1.8	1.9	
STAGE 1	2:59	2:59	2.70	10.00	99	124/82	122	2.0	2.1	1.8	4.80
STAGE 2	5:59	2:59	4.00	12.00	121	128/84	154	1.8	2.2	2.1	7.10
STAGE 3	8:59	2:59	5.40	14.00	115	132/86	151	1.6	1.9	1.9	10.00
STAGE 4	11:59	2:59	6.70	16.00	121	136/90	164	1.5	2.7	2.1	14.00
STAGE 5	14:59	2:59	8.00	18.00	151	142/94	214	0.8	3.0	1.1	20.00
STAGE 6	16:14	1:14	8.80	20.00	157	146/96	229	1.2	3.6	1.2	20.00
PEAK EXERCISE	16:14	1:14			157	146/96	229	1.2	3.6	1.2	20.00
RECOVERY	2:59	2:59	0.00	0.00	88	140/90	123	0.8	1.5	0.9	
RECOVERY	5:59	5:59	0.00	0.00	94	130/86	122	1.1	1.4	1.3	

RESULTS

Exercise Duration : 16:14 Minutes
 Max Heart Rate : 157 bpm 85 % of target heart rate 184 bpm
 Max Blood Pressure : 146/96 mmHg
 Max Work Load : 20.00 METS
 Reason of Termination : Achieved THR

IMPRESSIONS

GOOD EFFORT TOLERANCE.
 NORMAL IONOTROPIC AND CHRONOTROPIC RESPONSE.
 NO ANGINA/ARRHYTHMIA'S/LV DYSFUNCTION.
 NO SIGNIFICANT ST. T OR R WAVE CHANGES WERE SEEN DURING OR AFTER THE EXERCISE.
 TEST IS NEGATIVE FOR EXERCISE INDUCED REVERSIBLE MYOCARDIAL ISCHEMIA.

Sandeep Sharma

GLOBAL DIAGNOSTIC
 237, 2nd Floor Niti Khand 2
 Indrapuram Gzb 201014

Dr. Pankaj Nand Chaudhary
 M.D. (Medicine) MCI-39804
 Spl. Heart, Thyroid and Diabetes

Mr. SANDEEP SHARMA
I.D. : 988
AGE/SEX : 36/M
RECORDED : 9-3-2025 8:47

RATE : 92 BPM
B.P. : 120/80 mmHg

GLOBL DIAGNOSTIC

SUPINE
PRETEST

ST @ 10mm/mV
80ms PostJ

LINKED MEDIAN

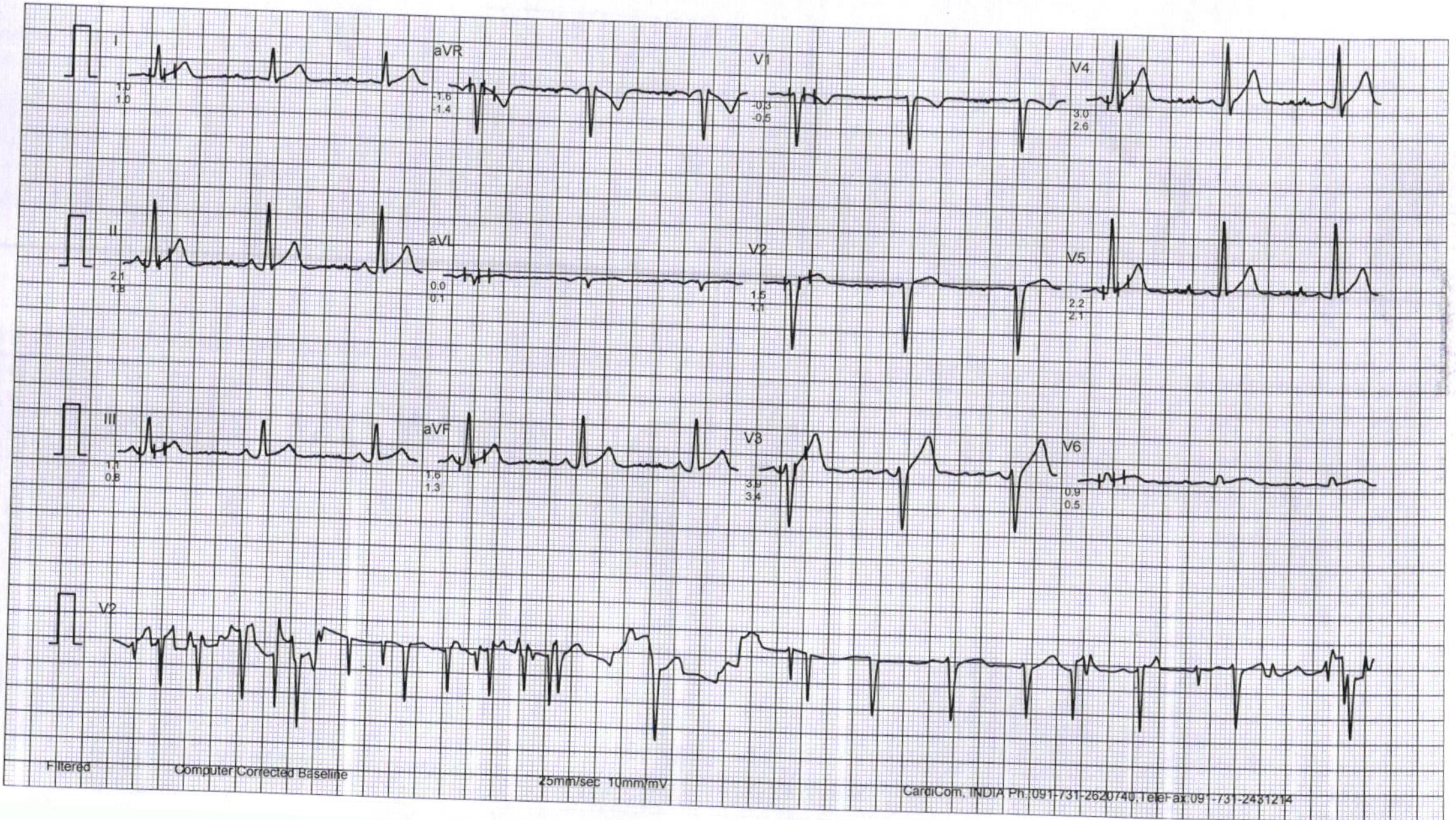

GLOBL DIAGNOSTIC

STANDING
PRETEST

ST @ 10mm/mV
80ms PostJ

Mr. SANDEEP SHARMA
I.D. : 988
AGE/SEX : 36/M
RECORDED : 9-3-2025 8.47

RATE : 95 BPM
B.P. : 120/80 mmHg

LINKED MEDIAN

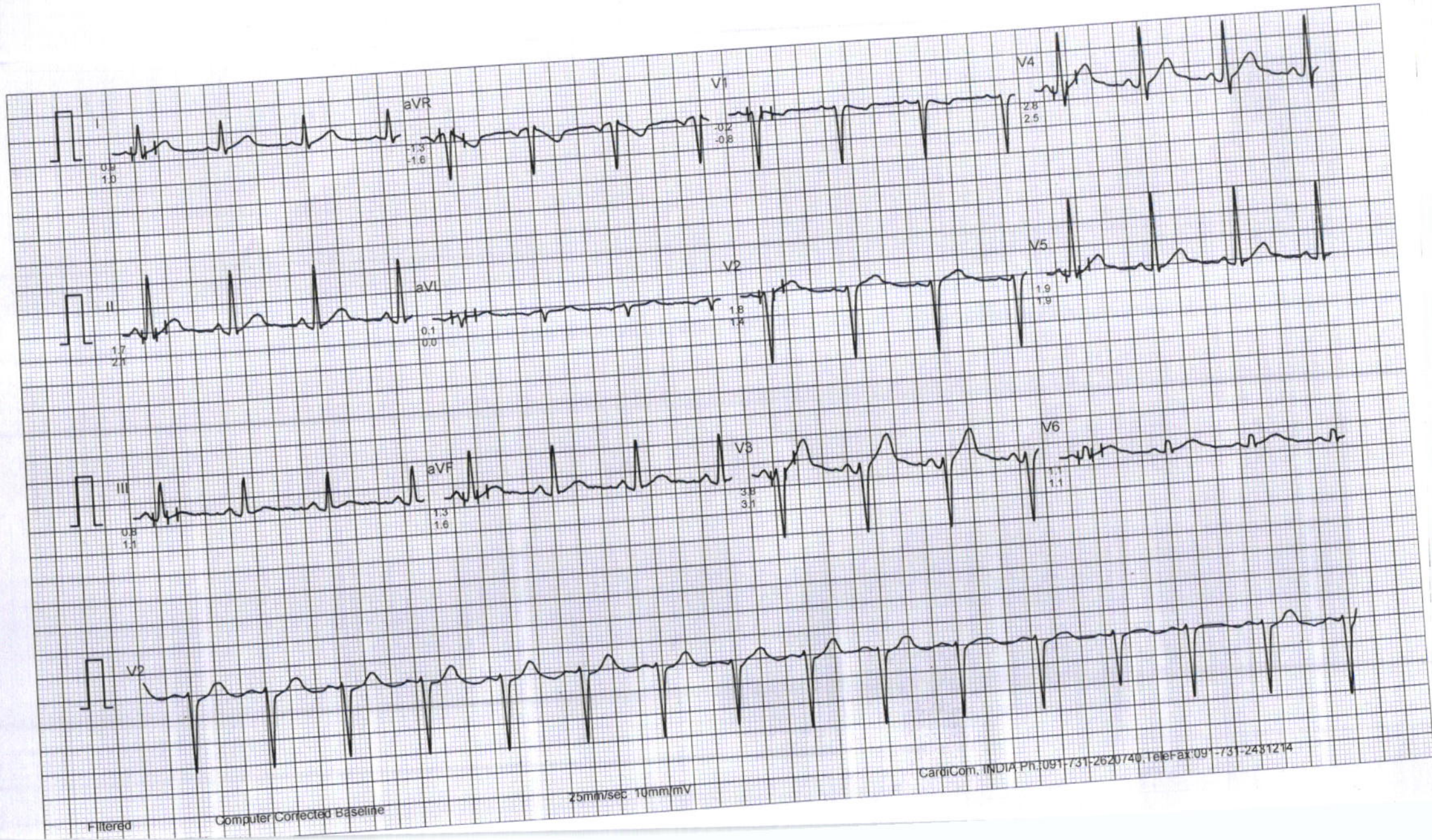

GLOBL DIAGNOSTIC

Mr. SANDEEP SHARMA

I.D. : 988

AGE/SEX : 36/M

RECORDED : 9- 3-2025 8:47

RATE : 99 BPM

B.P. : 124/82 mmHg

BRUCE

EXERCISE 1

PHASE TIME : 2:59

STAGE TIME : 2:59

ST @ 10mm/mV

80ms PostJ

SPEED : 2.7 Km./Hr.

GRADE : 10.0 %

LINKED MEDIAN

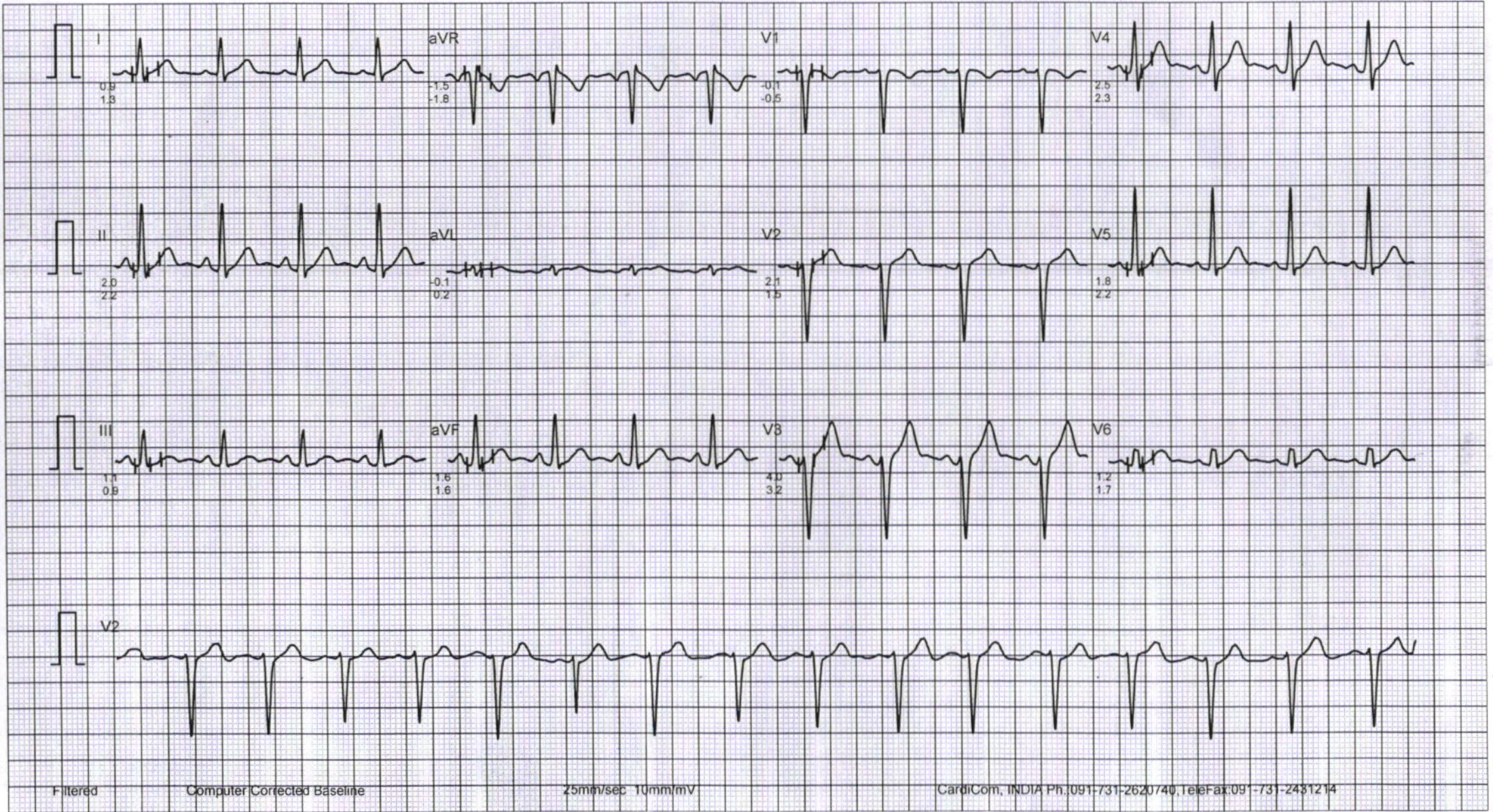

GLOBL DIAGNOSTIC

Mr. SANDEEP SHARMA

I.D. : 988
AGE/SEX : 36/M
RECORDED : 9-3-2025 8:47

RATE : 121 BPM
B.P. : 128/84 mmHg

BRUCE
EXERCISE 2
PHASE TIME : 5:59
STAGE TIME : 2:59

ST @ 10mm/mV
80ms PostJ
SPEED : 4.0 Km./Hr.
GRADE : 12.0 %

LINKED MEDIAN

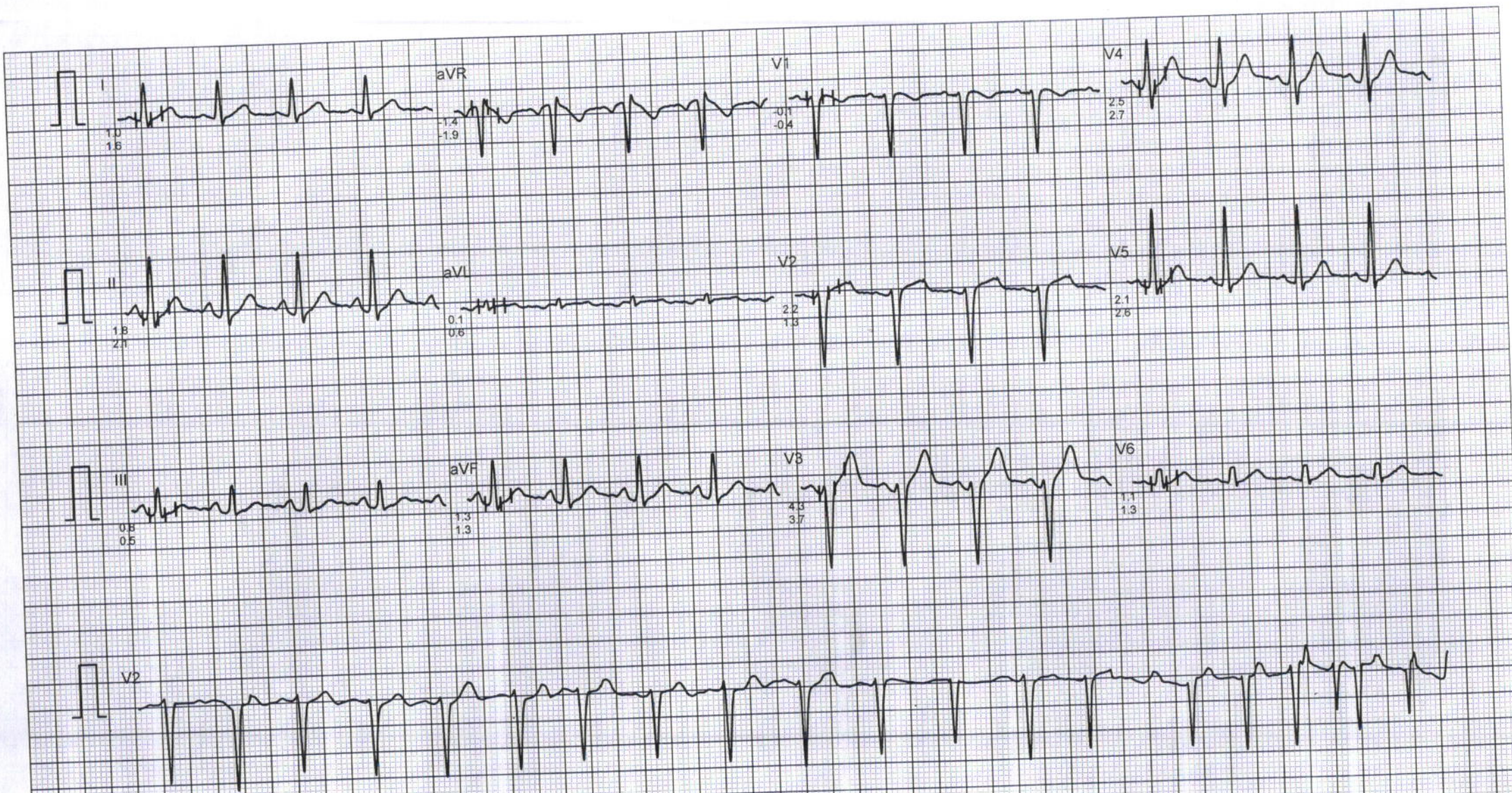

Mr. SANDEEP SHARMA
I.D. : 988
AGE/SEX : 36/M
RECORDED : 9-3-2025 8:47

RATE : 115 BPM
B.P. : 132/86 mmHg

GLOBL DIAGNOSTIC

BRUCE
EXERCISE 3
PHASE TIME : 8:59
STAGE TIME : 2:59

ST @ 10mm/mV
80ms PostJ
SPEED : 5.4 Km./Hr.
GRADE : 14.0 %

LINKED MEDIAN

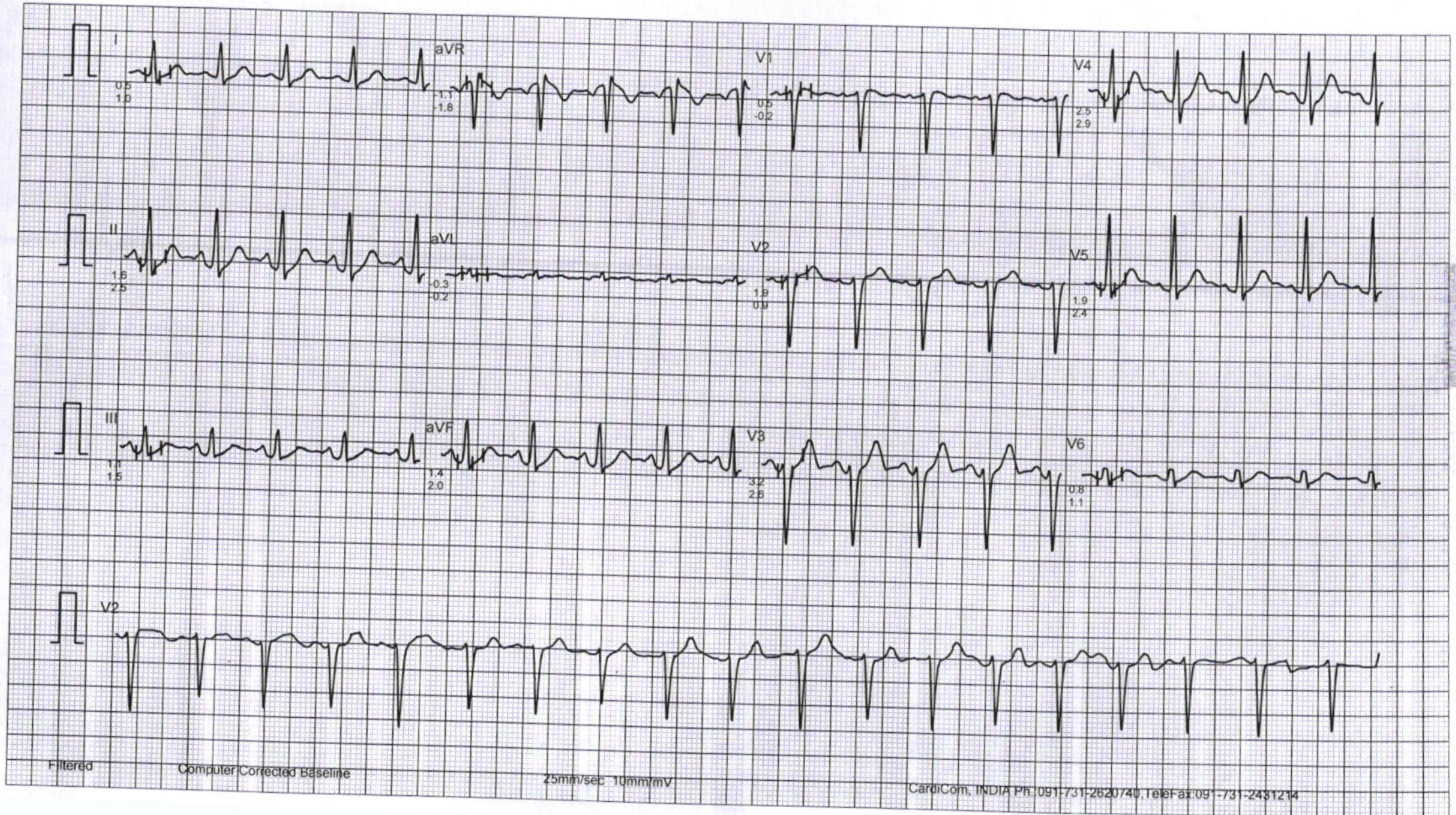

Filtered

Computer Corrected Baseline

25mm/sec 10mm/mV

CardiCom, INDIA Ph:091-731-2620740, TeleFax:091-731-2431214

GLOBL DIAGNOSTIC

Mr. SANDEEP SHARMA

I.D. : 988
AGE/SEX : 36/M
RECORDED : 9-3-2025 8:47

RATE : 121 BPM
B.P. : 136/90 mmHg

BRUCE
EXERCISE 4
PHASE TIME : 11:59
STAGE TIME : 2:59

ST @ 10mm/mV
80ms PostJ
SPEED : 6.7 Km./Hr.
GRADE : 16.0 %

LINKED MEDIAN

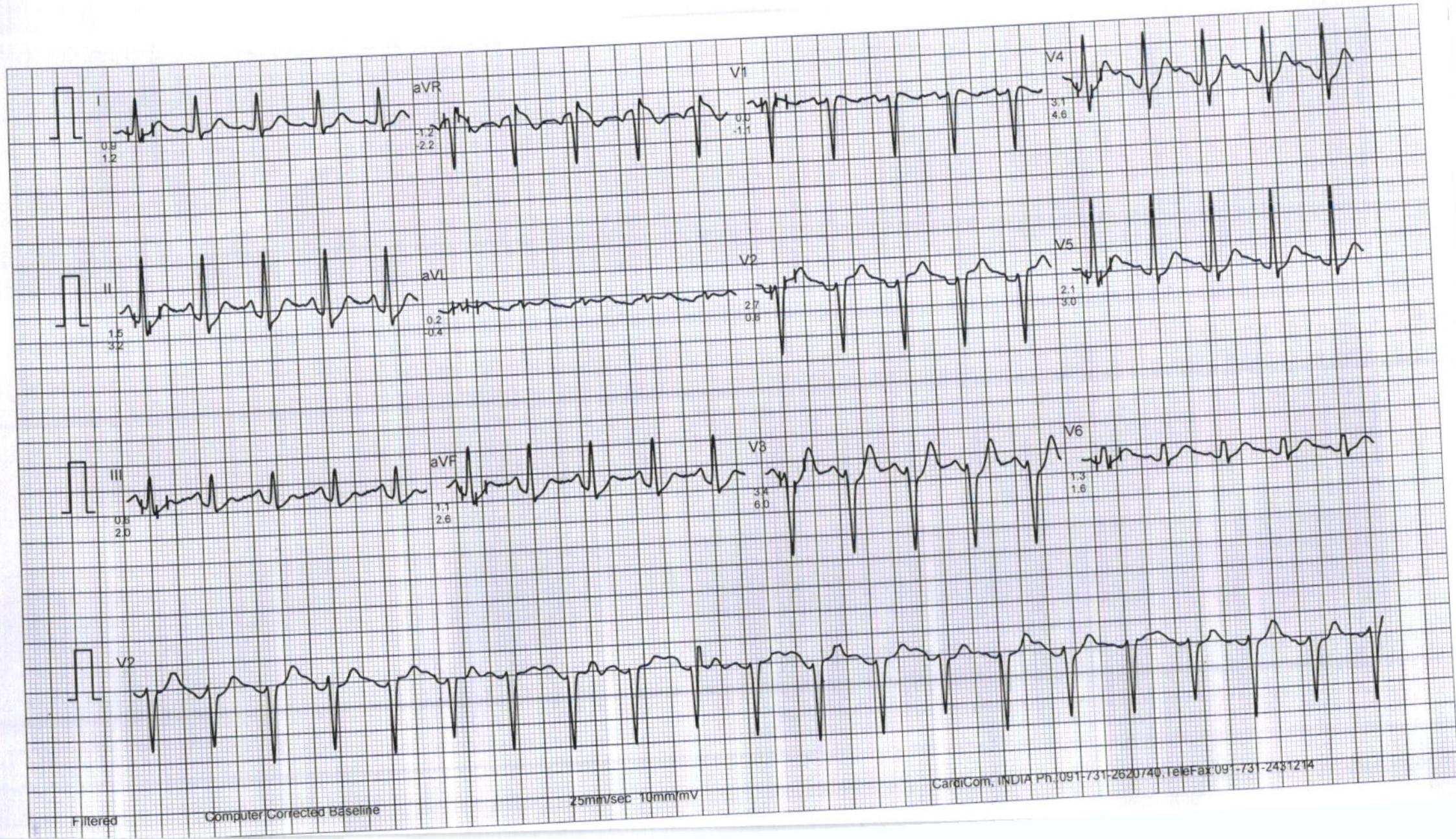

GLOBL DIAGNOSTIC

Mr. SANDEEP SHARMA
I.D. : 988
AGE/SEX : 36/M
RECORDED : 9-3-2025 8:47

RATE : 151 BPM
B.P. : 142/94 mmHg

BRUCE
EXERCISE 5
PHASE TIME : 14:59
STAGE TIME : 2:59

ST @ 10mm/mV
80ms PostJ
SPEED : 8.0 Km./Hr.
GRADE : 18.0 %

LINKED MEDIAN

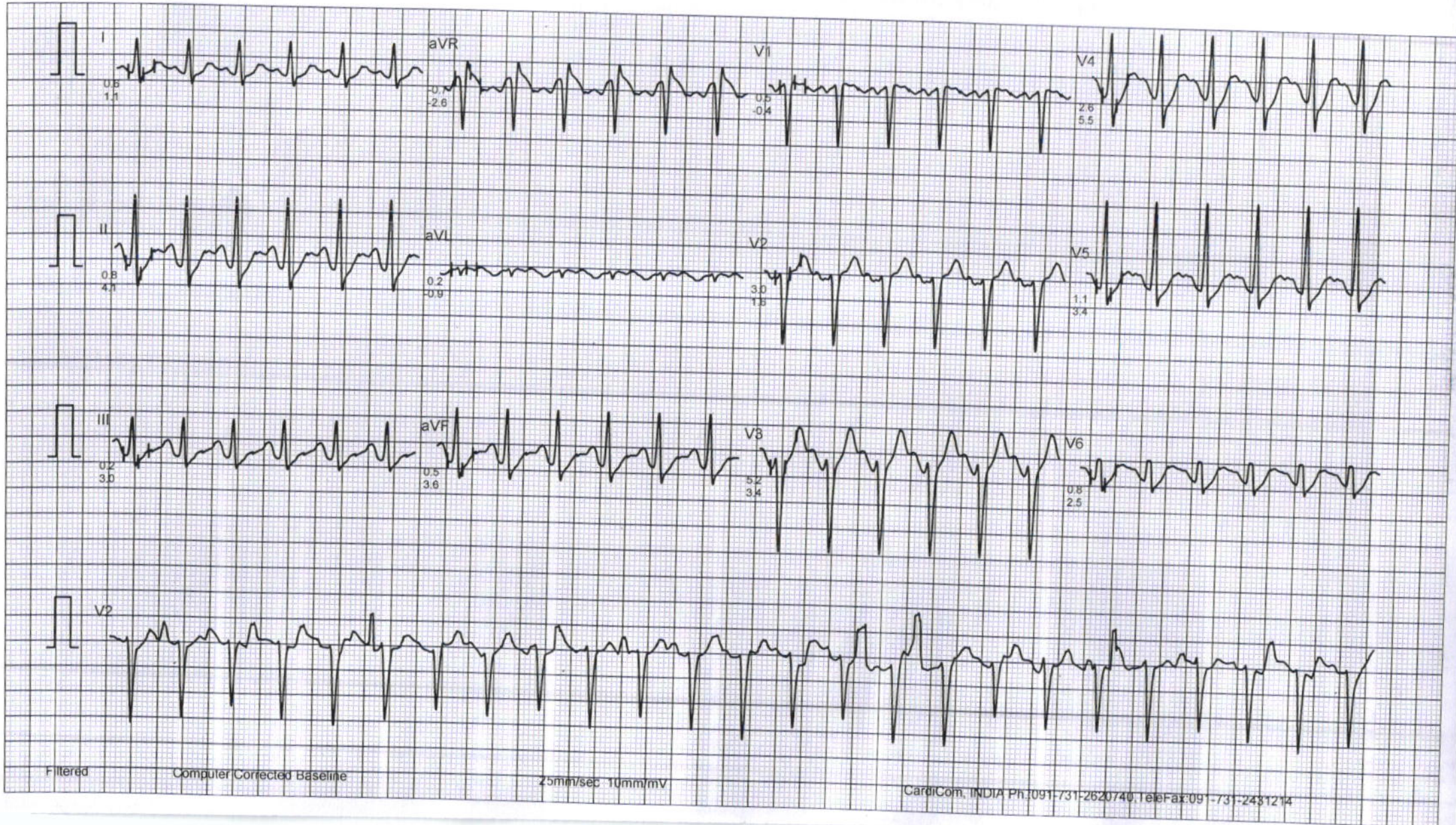

GLOBL DIAGNOSTIC

Mr. SANDEEP SHARMA
I.D. : 988
AGE/SEX : 36/M
RECORDED : 9-3-2025 8:47

RATE : 157 BPM
B.P. : 146/96 mmHg

BRUCE
EXERCISE 6
PHASE TIME : 16:14
STAGE TIME : 1:14

ST @ 10mm/mV
80ms PostJ
SPEED : 8.8 Km./Hr.
GRADE : 20.0 %

LINKED MEDIAN

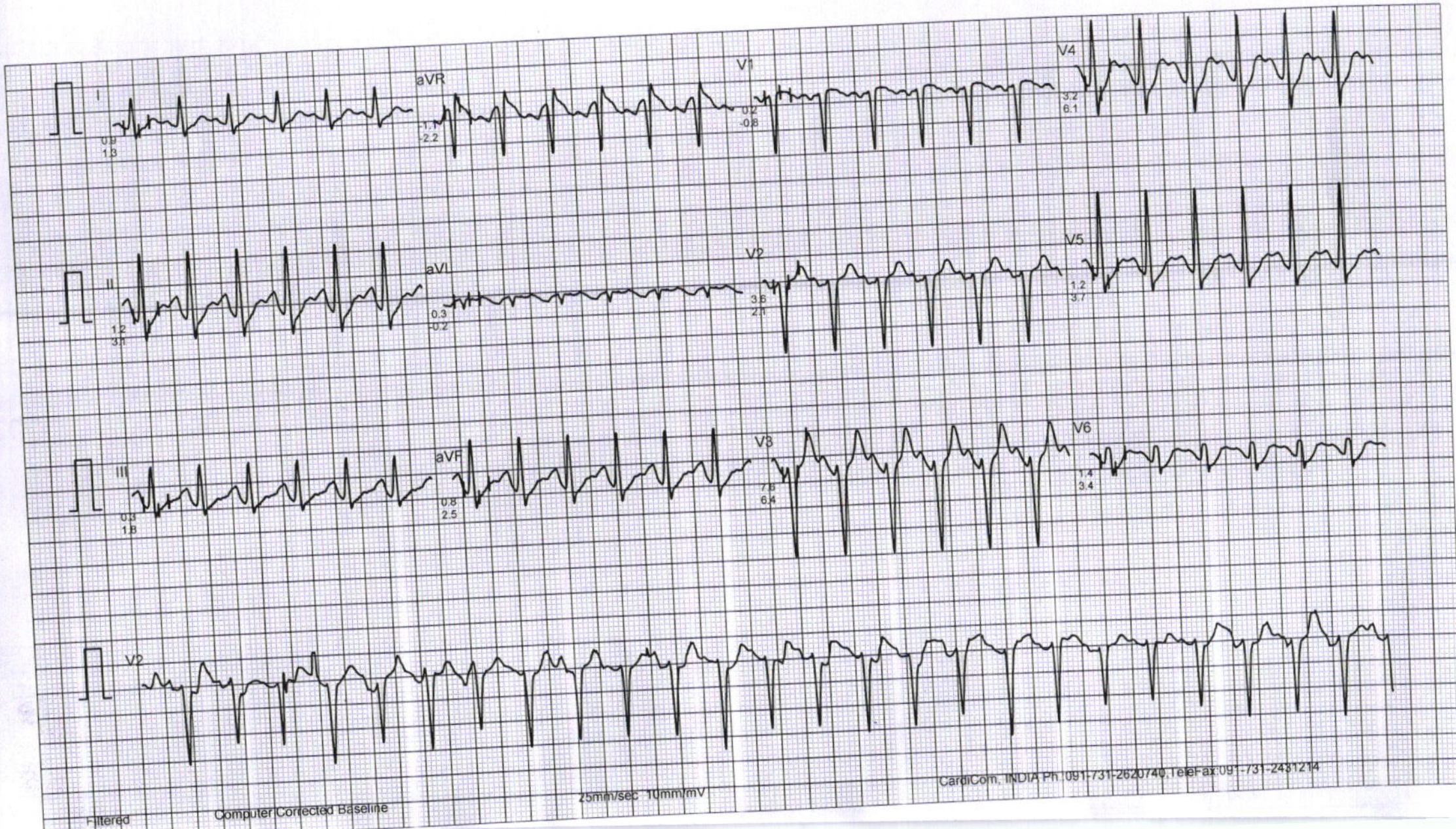

GLOBL DIAGNOSTIC

Mr. SANDEEP SHARMA

I.D. : 988

AGE/SEX : 36/M

RECORDED : 9-3-2025 8:47

RATE : 157 BPM

B.P. : 146/96 mmHg

BRUCE

PEAK EXERCISE

PHASE TIME : 16:14

STAGE TIME : 1:14

ST @ 10mm/mV

80ms PostJ

SPEED : 8.8 Km./Hr.

GRADE : 20.0 %

LINKED MEDIAN

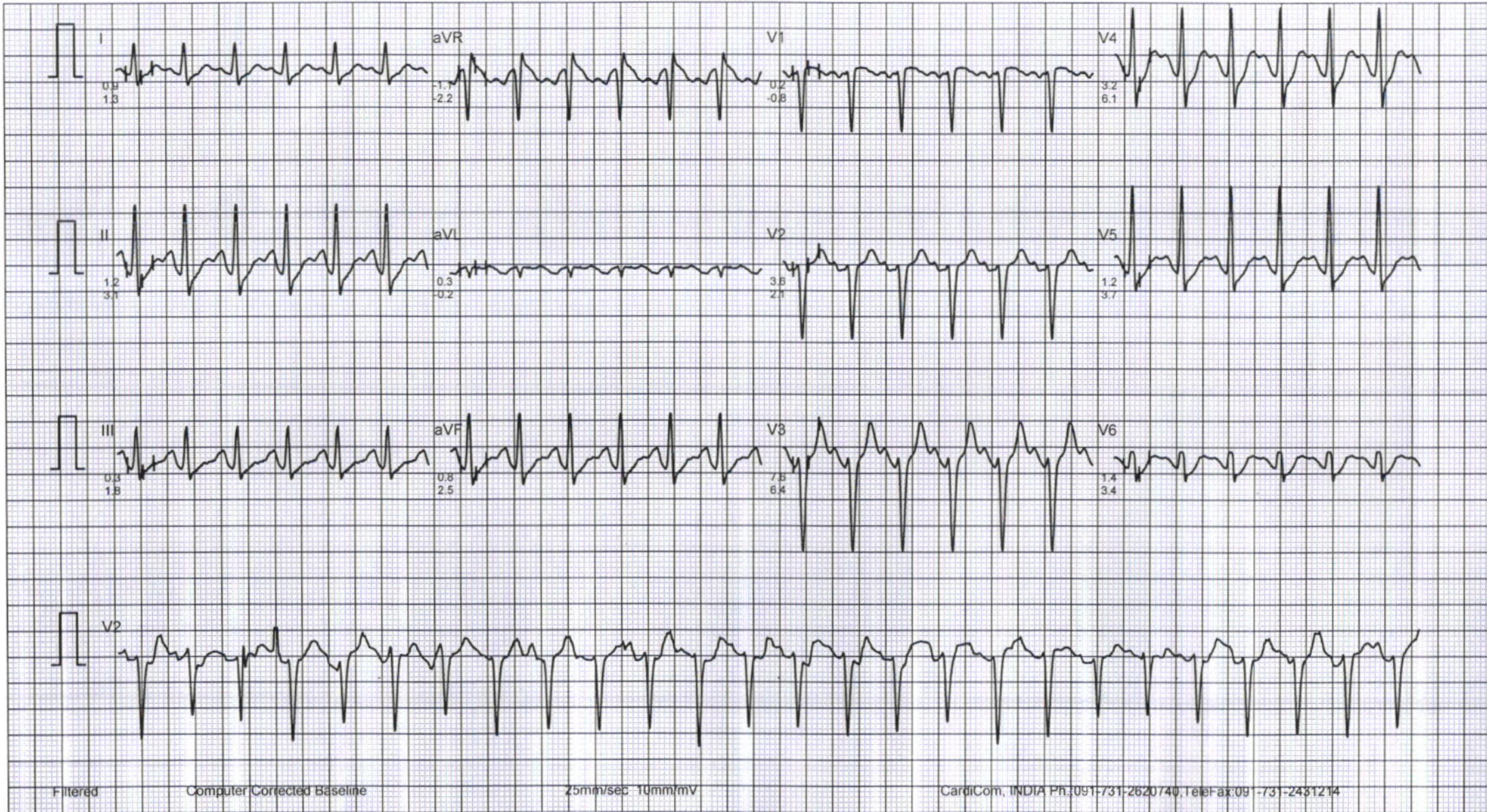

GLOBAL DIAGNOSTIC

Mr. SANDEEP SHARMA

I.D. : 988

AGE/SEX : 36/M

RECORDED : 9-3-2025 8:47

RATE : 94 BPM

B.P. : 146/96 mmHg

BRUCE

RECOVERY

PHASE TIME : 0:59

ST @ 10mm/mV

80ms PostJ

SPEED : 0.0 Km./Hr.

GRADE : 0.0 %

LINKED MEDIAN

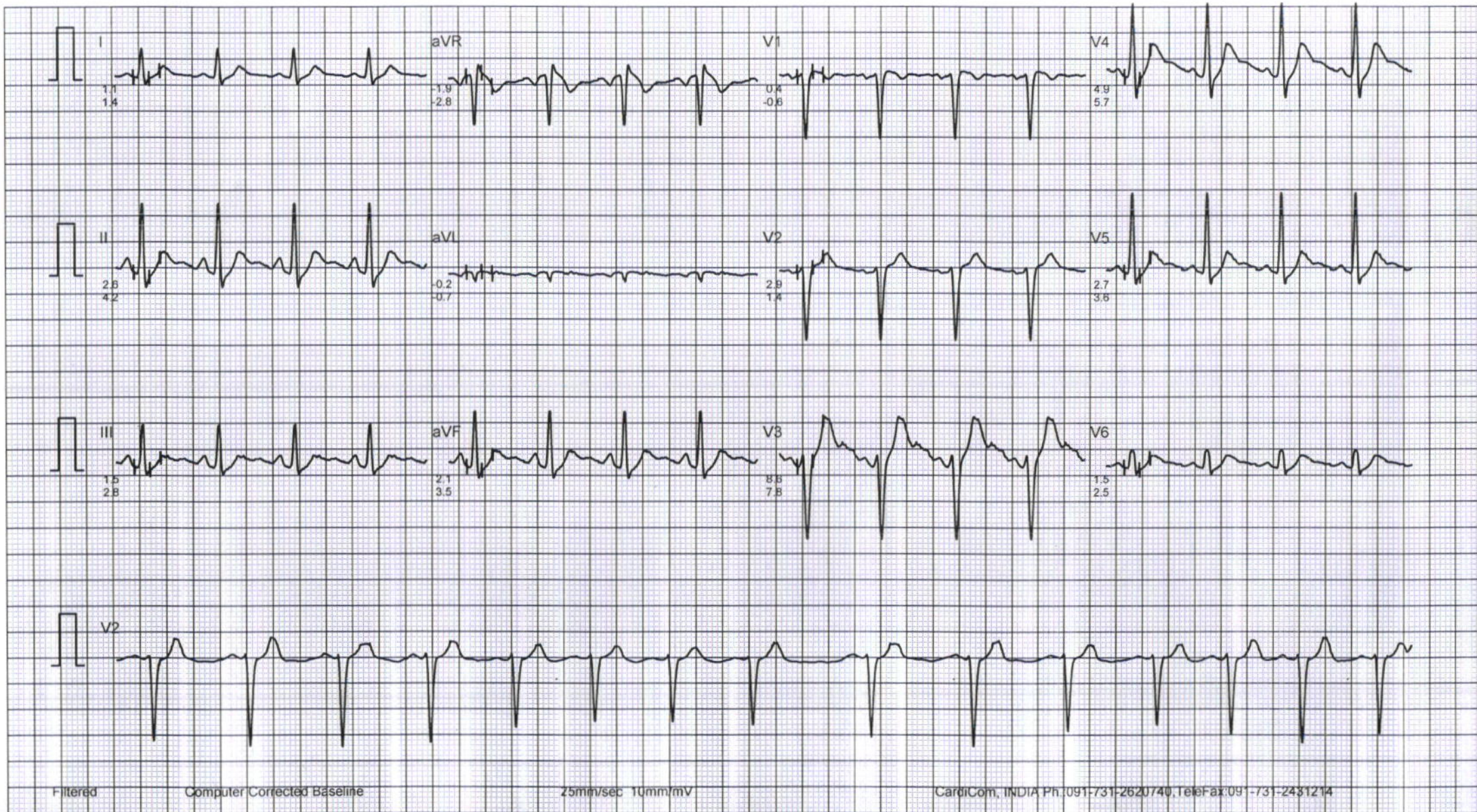

GLOBL DIAGNOSTIC

Mr. SANDEEP SHARMA

I.D. : 988

AGE/SEX : 36/M

RECORDED : 9-3-2025 8:47

RATE : 88 BPM

B.P. : 140/90 mmHg

BRUCE

RECOVERY

PHASE TIME : 2:59

ST @ 10mm/mV

80ms PostJ

SPEED : 0.0 Km./Hr.

GRADE : 0.0 %

LINKED MEDIAN

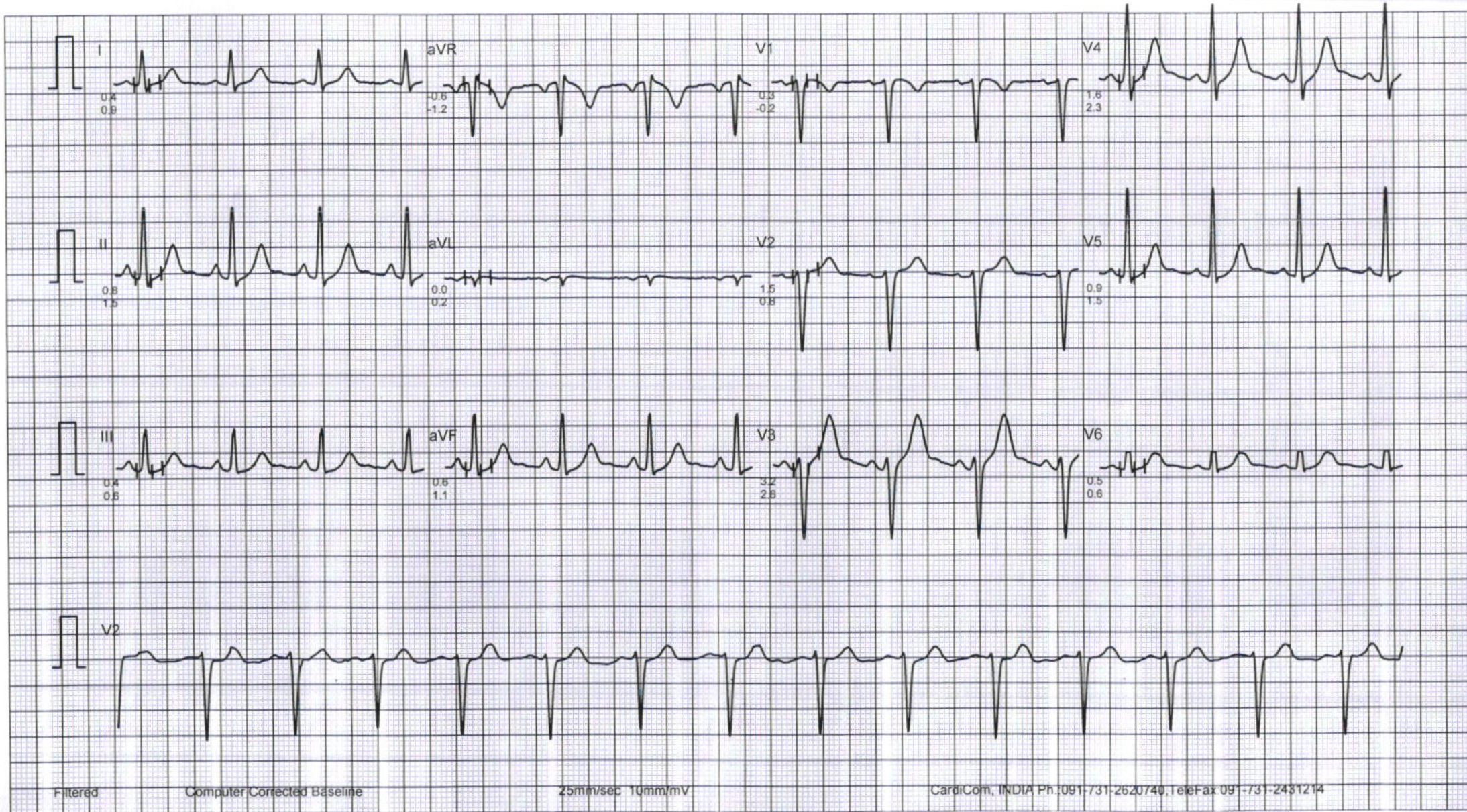

GLOBL DIAGNOSTIC

Mr. SANDEEP SHARMA
I.D. : 988
AGE/SEX : 36/M
RECORDED : 9-3-2025 8:47

RATE : 94 BPM
B.P. : 130/86 mmHg

BRUCE
RECOVERY
PHASE TIME : 5:59

ST @ 10mm/mV
80ms PostJ
SPEED : 0.0 Km./Hr.
GRADE : 0.0 %

LINKED MEDIAN

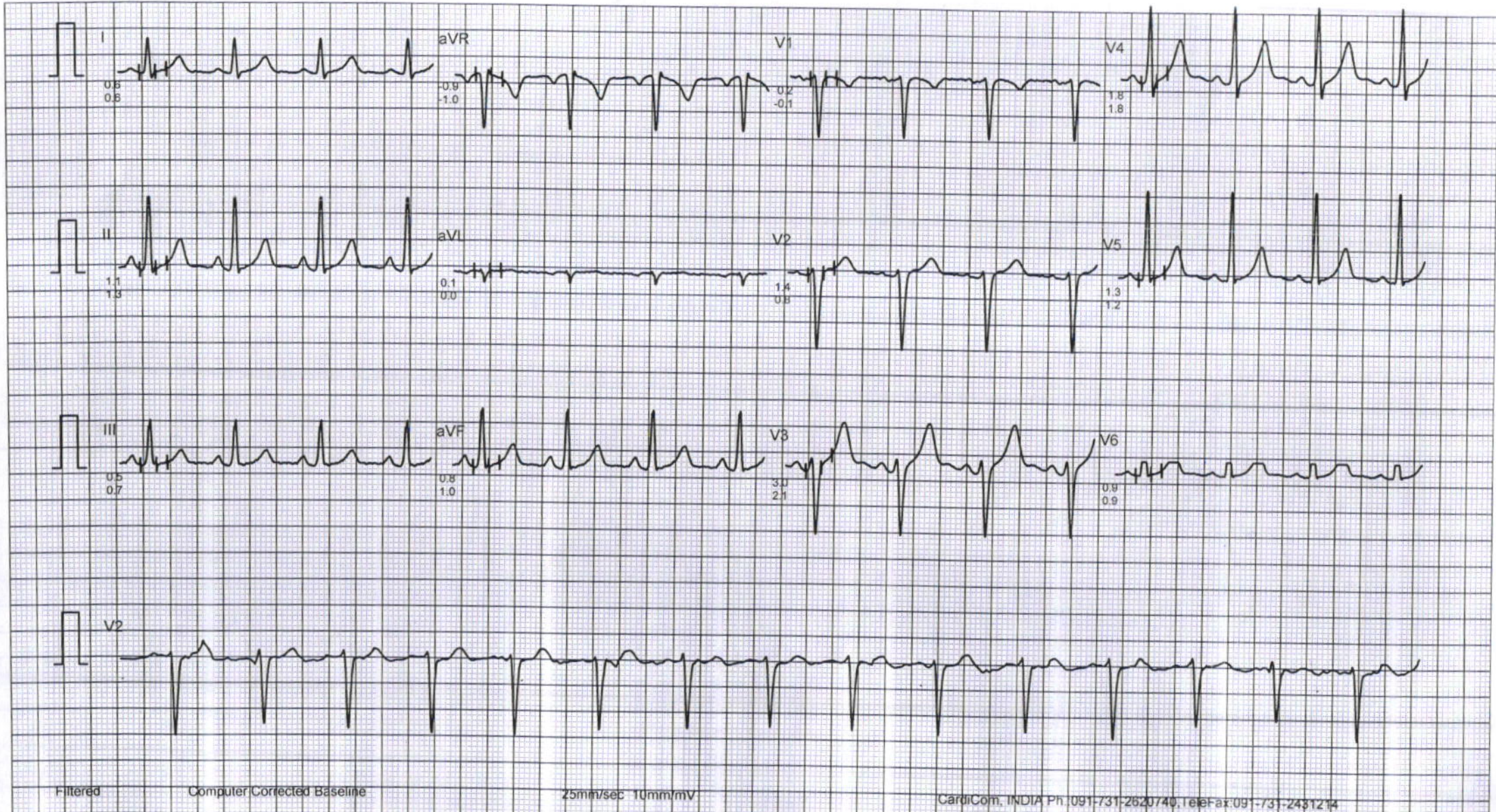



GLOBL DIAGNOSTIC

Plot NO 237 2ND Floor NITI KHAND 2 Indirapuram, Ghaziabad, 201014.

Facilities: All Kind of Blood investigation, TMT, ECG, PFT



QMS/23N1117

Sample Coll. Date :- 09/03/2025

Srl.No. :- 3003

Patient Name :- MR. SANDEEP SHARMA

Age :- 36 Yrs.

Referred By :- LIFE INSURANCE

Sex :- Male

R B C	4.60	Millions/cmm	4.5 - 5.5
HAEMOGLOBIN (HB)	14.2	gm/dl	13.0 - 17.0
PCV	52.41	%	43 - 54
MCV (Mean Corpuscular Volume)	93.2		73 - 94
M C H	30.87	Picogram	27 - 32
M C H C	31.8	gm/dl	31.5 - 34.5
MICROCYTES	NIL		
HYPOCHROMIA	NIL		
MACROCYTES	NIL		
ANISOCYTOSIS	NIL		
POIKIOCYTOSIS	NIL		
SPHEROCYTES	NIL		
ELIPTOCYTES	NIL		
TOTAL LEUCOCYTIC COUNT (TLC)	7600	/cumm	4000 - 10000
NEUTROPHIL	61	%	40 - 80
LYMPHOCYTE	35	%	20 - 45
EOSINOPHIL	02	%	1 - 6
MONOCYTE	02	%	0 - 10
BASOPHIL	0	%	0 - 02
PLATELET COUNT	1.89	Lakh/cmm	1.5 - 4.5
ERYTHROCYTE SED.RATE(WGN)	12.0	mm/1st hr.	0 - 15

1 Contd...2

DR. SHIPRA VATS
MBBS
MD PATH



GLOBL DIAGNOSTIC

Plot NO 237 2ND Floor NITI KHAND 2 Indirapuram, Ghaziabad, 201014.

Facilities: All Kind of Blood investigation, TMT, ECG, PFT



QMS/23N1117

Sample Coll. Date :- 09/03/2025

Srl.No. :- 3003

Patient Name :- MR. SANDEEP SHARMA

Age :- 36 Yrs.

Referred By :- LIFE INSURANCE

Sex :- Male

BLOOD SUGAR FASTING	83.0	mg/dl	70 - 110
TOTAL CHOLESTEROL	177.2	mg/dL	130 - 240
H D L - DIRECT	49.0	mg/dL	30.0 - 65.0
L D L CHOLESTEROL	128.2	mg/dL	10 - 150.0
TRIGLYCERIDES	98.12	mg/dL	25 - 160
CREATININE	0.73	mg/dl	0.60 - 1.40
BLOOD UREA NITROGEN (BUN)	11.9	mg%	6.0 - 20.0
TOTAL PROTEIN	6.94	gm/dl	6.0 - 8.5
ALBUMIN	4.53	gm/dl	3.5 - 5.5
GLOBULIN	2.41	gm/dl	1.5 - 3.5
A/G RATIO	1.88		0.5 - 2.5
CONJUGATED (D. Bilirubin)	0.12	mg/dl	0.0 - 0.40
UNCONJUGATED (I.D. Bilirubin)	0.25	mg/dl	0.0 - 1.0
TOTAL BILIRUBIN	0.37	mg/dl	0.0 - 1.5
S.G.O.T	30.15	IU/L	0 - 35
S G.P.T	33.02	IU/L	0 - 45
G G T P	47.0	U/L	5.0 - 60.0
ALKALINE PHOSPHATASE	80.2	U/L	40 - 129
HEPATITIS B SURFACE ANTIGEN	NEGATIVE		
HIV ANTIBODY I & II	NEGATIVE		

2 Contd...3

COMMENTS :- HIV Elisa is a screening procedure. Positive specimens should be retested using another method before diagnosis.

DR. SHIPRA VATS
MBBS
MD PATH



GLOBL DIAGNOSTIC



Plot NO 237 2ND Floor NITI KHAND 2 Indirapuram, Ghaziabad, 201014.

Facilities: All Kind of Blood investigation, TMT, ECG, PFT

QMS/23N1117

Sample Coll. Date :- 09/03/2025	Srl.No. :- 3003
Patient Name :- MR. SANDEEP SHARMA	Age :- 36 Yrs.
Referred By :- LIFE INSURANCE	Sex :- Male

HAEMATOLOGY

Investigation / Test Name Test Name	Patient Value Value	Unit Unit	Reference Range Normal Value
--	------------------------	--------------	---------------------------------

3 Contd...4

HBA1C (Glycosylated Haemoglobin) : 5.4 %

<u>EXPECTED VALUES</u> :-	Metabolicaly healthy patients	:-	4.8 - 6.0	%
	Good Control	:-	6.0 - 6.8	%
	Fair Control	:-	6.8 - 8.2	%
	Poor Control	:-	>8.2	%

REMARKS:-

In vitro quantitative determination of **HbA1C** in whole blood is utilized in long term monitoring of glycemia .The **HbA1C** level correlates with the concentration prevailing in the course of the mean glucose patient's recent history (approx - 6-8 weeks) and therefore provides much more reliable information for glycemia urinary glucose. monitoring than do determinations of blood glucose or intervals of 4-6 It is recommended that the determination of **HbA1C** be performed at weeks during diabetes mellitus therapy. Results of **HbA1C** should be assessed in conjunction with the patient's medical history, clinical examinations and other findings.

DR. SHIPRA VATS
MBBS
MD PATH



GLOBL DIAGNOSTIC



Plot NO 237 2ND Floor NITI KHAND 2 Indirapuram, Ghaziabad, 201014.

QMS/23N1117

Facilities: All Kind of Blood investigation, TMT, ECG, PFT

Sample Coll. Date :- 09/03/2025	Srl.No. :- 3003
Patient Name :- MR. SANDEEP SHARMA	Age :- 36 Yrs.
Referred By :- LIFE INSURANCE	Sex :- Male

LIC DELHI

URINE

Investigation / Test Name Test Name	Patient Value Value	Unit Unit	Reference Range Normal Value
COLOUR	PALE YELLOW		
SEDIMENT	ABSENT		
TRANSPARENCY	CLEAR		
PH	ACIDIC		ACIDIC
PROTEIN	NIL		
SUGAR	NIL		
BILE SALTS	NEGATIVE		
BILE PIGMENT	NEGATIVE		
RBC'S	NIL	/HPF	
EPITHELIAL CELLS	2-3	/HPF	
CRYSTALS	NIL		
PUS CELLS	2-3	/HPF	
CASTS	NIL		
DEPOSITS	NIL		
BACTERIA	NIL		

4 Contd...5

DR. SHIPRA VATS
MBBS
MD PATH



GLOBL DIAGNOSTIC



Plot NO 237 2ND Floor NITI KHAND 2 Indirapuram, Ghaziabad, 201014.

QMS/23N1117

Facilities: All Kind of Blood investigation, TMT, ECG, PFT

Sample Coll. Date :- 09/03/2025	Srl.No. :- 3003
Patient Name :- MR. SANDEEP SHARMA	Age :- 36 Yrs.
Referred By :- LIFE INSURANCE	Sex :- Male

URINE COTININE

Investigation / Test Name Test Name	Patient Value Value	Unit Unit	Reference Range Normal Value
--	------------------------	--------------	---------------------------------

URINE COTININE TEST	NEGATIVE		
----------------------------	----------	--	--

5 of 5

DR. SHIPRA VATS
MBBS
MD PATH