

NADKARNI PATHOLOGY LABORATORY

Linked Median Report

PATIENT ID : 3996/2025 HEIGHT : 179 Cm WEIGHT : 86.00 Kg

PATIENT NAME : Mr Amit Sunil Purandare 37/M

PROTOCOL : BRUCE
STAGE : Recovery

ST Levels (mm) / ST Slope (mV/s) measured at 80 ms Post J

March 08, 2025 10:37 am
Report time : 10:53 am

PHASE TIME : 08:29 SPEED: 0.0 kmph
STAGE DURATION : 06:00 GRADE: 0.0
HR : 95 bpm BP : 130 / 80 mmHg
QRS Lead : V5 METS : 1.00

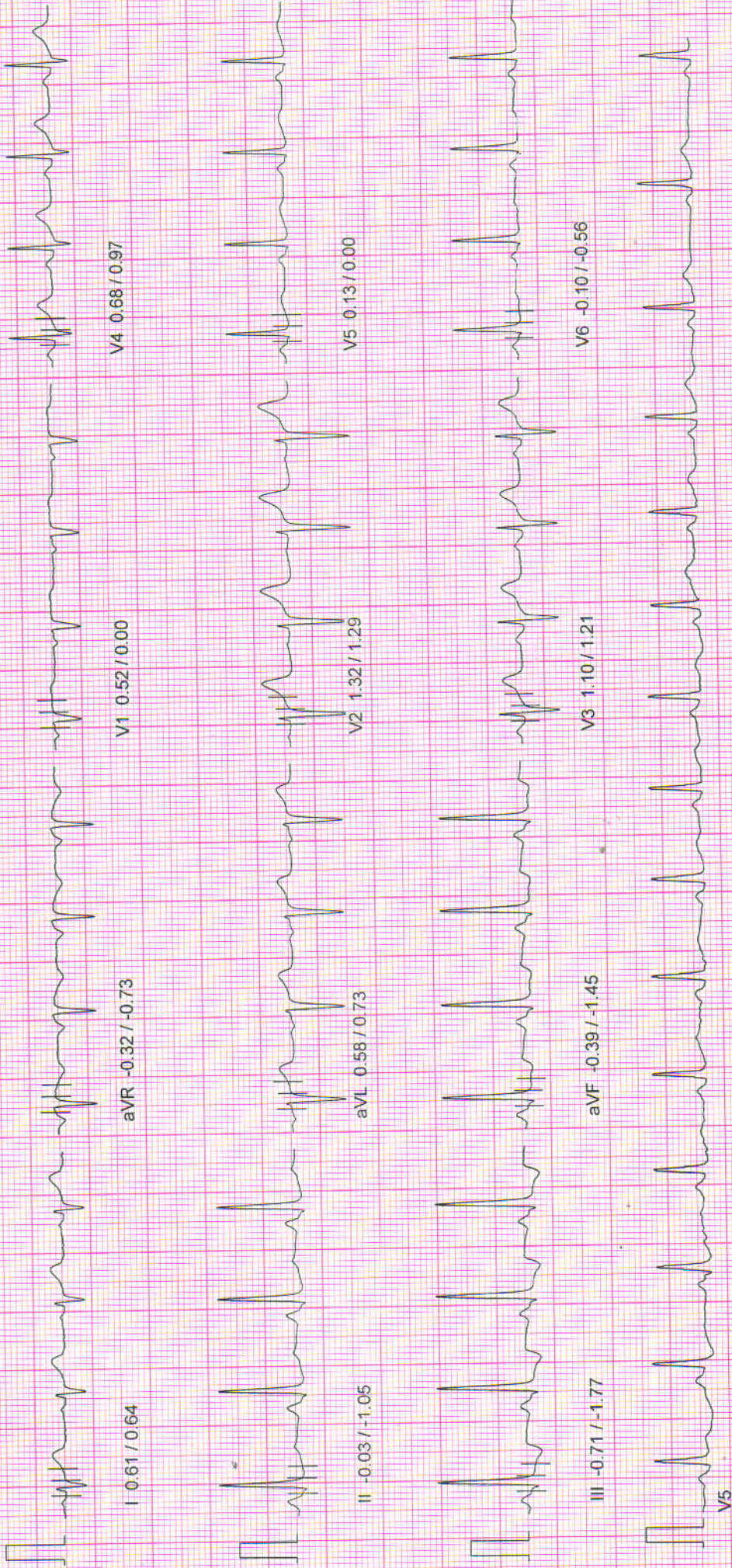

NADKARNI PATHOLOGY LABORATORY

PATIENT ID : 3996/2025 HEIGHT : 179 Cm WEIGHT : 86.00 Kg
 PATIENT NAME : Mr Amit Sunil Purandare 37/M

March 08, 2025 10:37 am
 Report time : 10:50 am

Linked Median Report

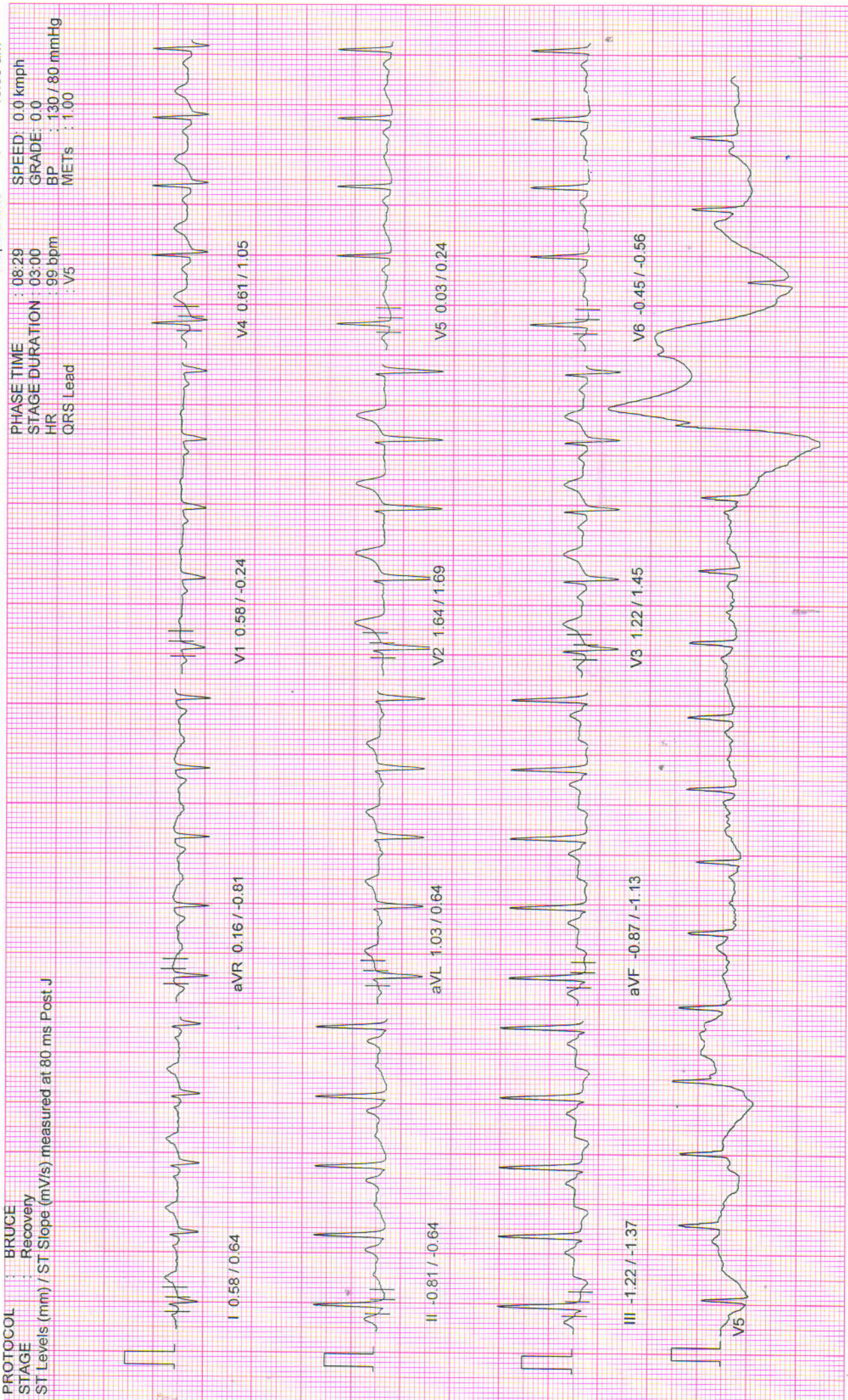

10mm/mv, 25mm/sec

100 Hz

NASAN (C) ST-Win Standard BL 6.91, Unit Ver 4.10

NADKARNI PATHOLOGY LABORATORY

PATIENT ID : 3996/2025 HEIGHT : 179 Cm WEIGHT : 86.00 Kg

PATIENT NAME : Mr Amit Sunil Purandare 37/M

March 08, 2025 10:37 am

Report time : 10:48 am

PROTOCOL : BRUCE

STAGE : Recovery

ST Levels (mm) / ST Slope (mV/s) measured at 80 ms Post J

PHASE TIME : 08:29

STAGE DURATION : 01:00

HR : 124 bpm

QRS Lead : V5

SPEED: 0.0 kmph

GRADE: 0.0

BP : 130/80 mmHg

METS : 1.00

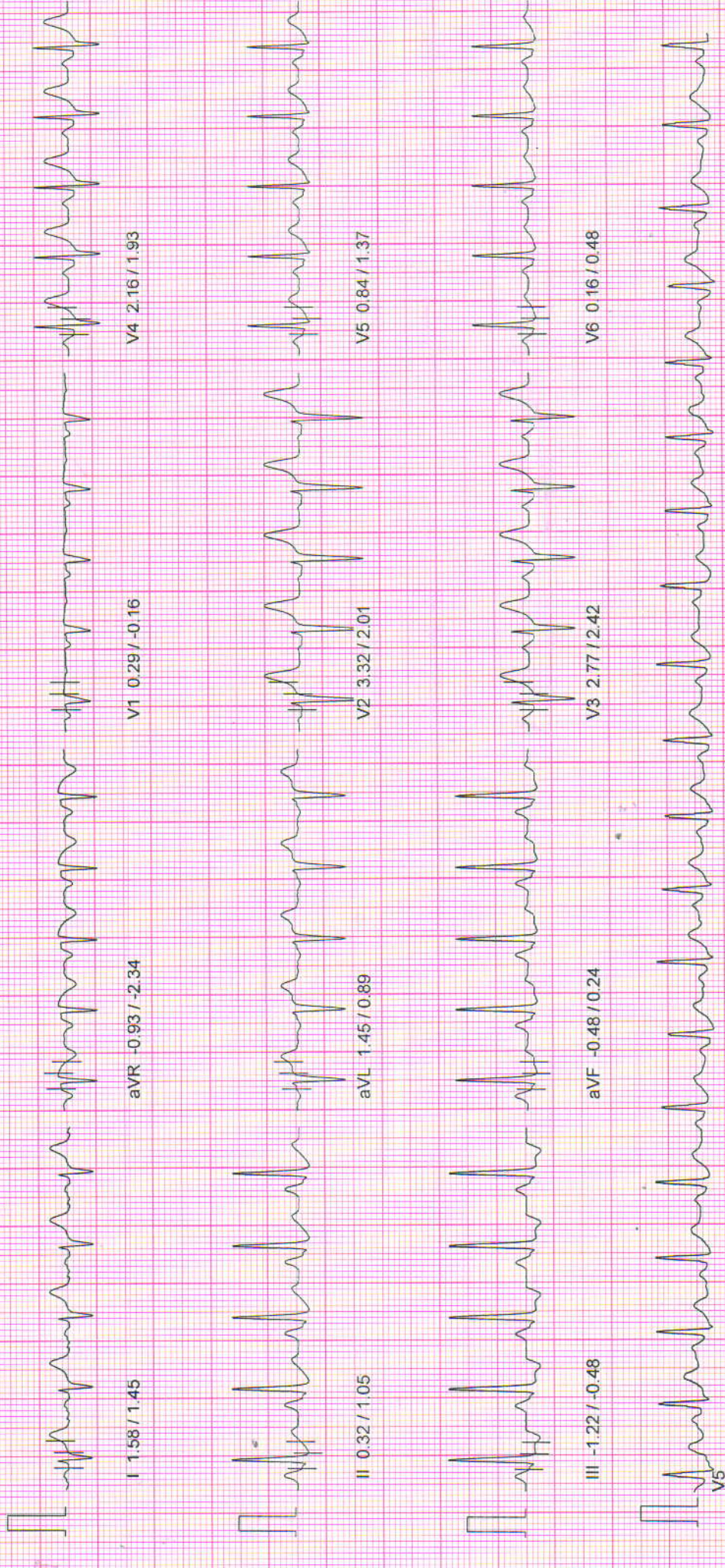

NADKARNI PATHOLOGY LABORATORY

PATIENT ID : 3996/2025 HEIGHT : 179 Cm WEIGHT : 86.00 Kg

March 08, 2025 10:37 am

Linked Median Report

Report time : 10:47 am

PATIENT NAME : Mr Amit Sunil Purandare 37/M
 PROTOCOL : BRUCE
 STAGE : Peak Exercise
 ST Levels (mm) / ST Slope (mV/s) measured at 80 ms Post J

PHASE TIME : 08:29
 STAGE DURATION : 02:29
 HR : 147 bpm
 QRS Lead : V5
 SPEED : 5.5 kmph
 GRADE : 14.0
 BP : 150/84 mmHg
 METs : 10.00

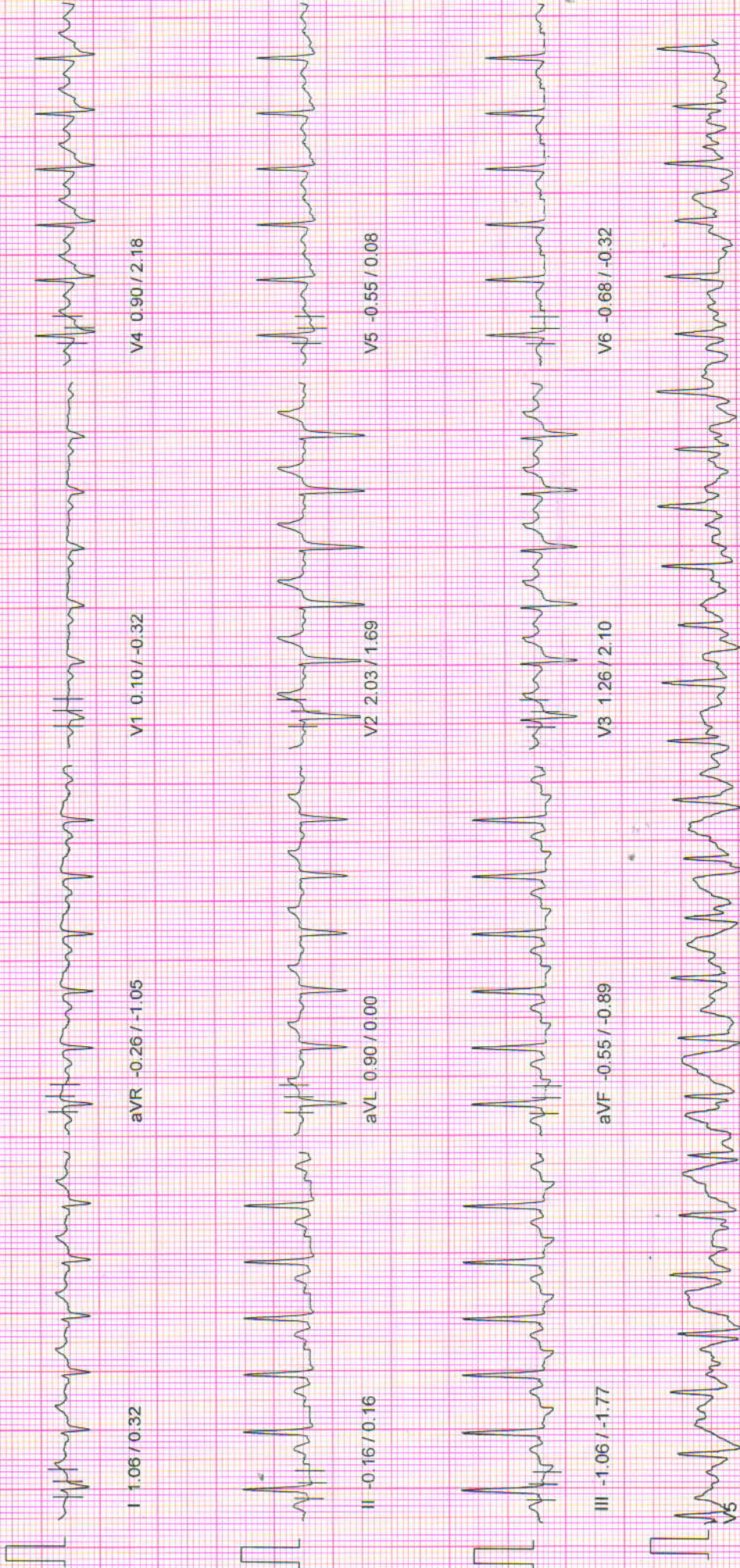

NADKARNI PATHOLOGY LABORATORY

PATIENT ID : 3996/2025 HEIGHT : 179 Cm WEIGHT : 86.00 Kg

March 08, 2025 10:37 am

Linked Median Report

PATIENT NAME : Mr Amit Sunil Purandare 37/M

Report time : 10:44 am

PROTOCOL : BRUCE
 STAGE : Exercise Stage 2
 ST Levels (mm) / ST Slope (mV/s) measured at 80 ms Post J

PHASE TIME : 06:00
 STAGE DURATION : 03:00
 HR : 127 bpm
 QRS Lead : V5
 SPEED: 4.0 kmph
 GRADE: 12.0
 BP : 140 / 82 mmHg
 METS : 8.00

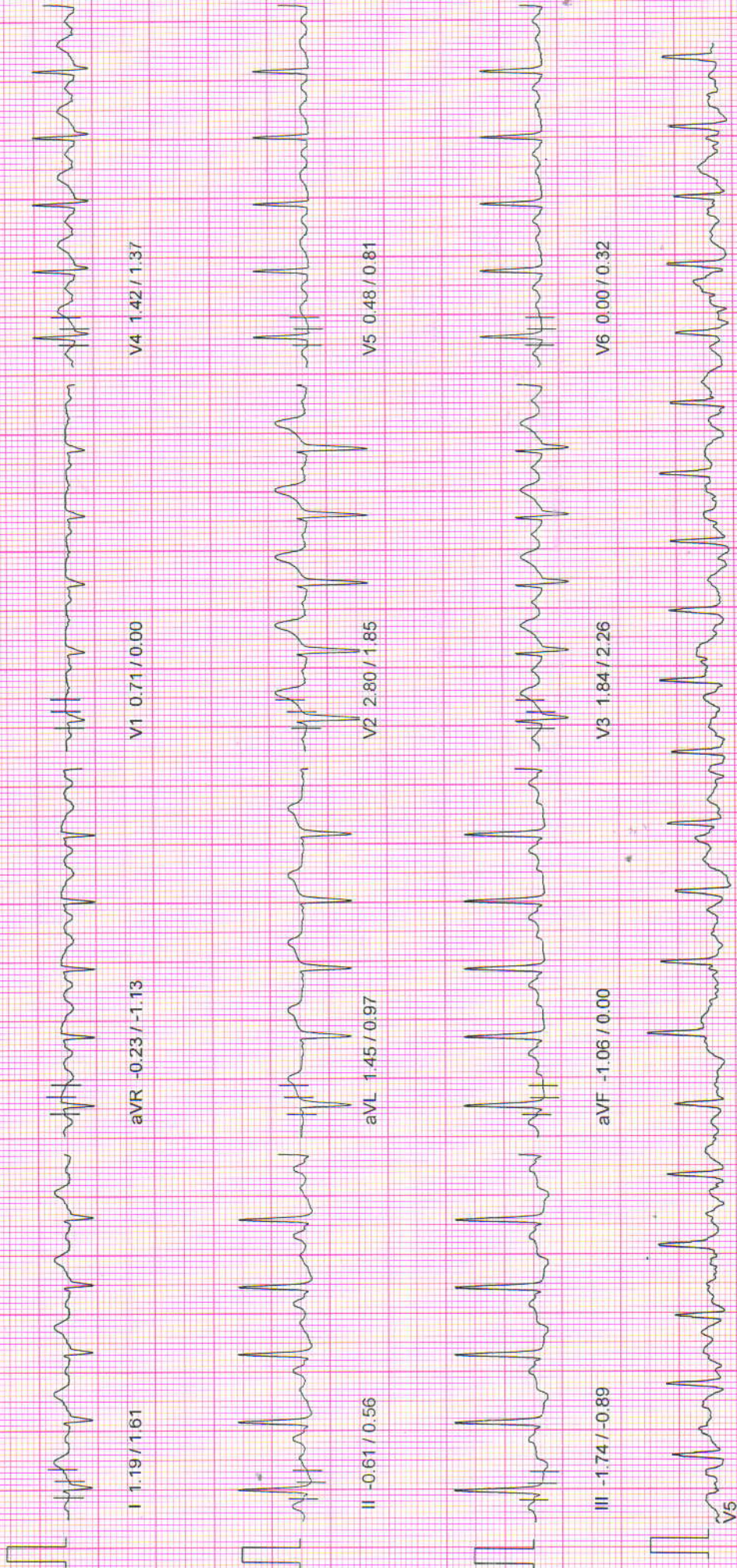

NADKARNI PATHOLOGY LABORATORY

PATIENT ID : 3996/2025 HEIGHT : 179 Cm WEIGHT : 86.00 Kg

March 08, 2025 10:37 am

Linked Median Report

Report time : 10:41 am

PROTOCOL : BRUCE
 STAGE : Exercise Stage 1
 ST Levels (mm) / ST Slope (mV/s) measured at 80 ms Post J

PHASE TIME : 03:00 SPEED: 2.7 kmph
 STAGE DURATION : 03:00 GRADE: 10.0
 HR : 108 bpm BP : 130 / 80 mmHg
 QRS Lead : V5 METs : 5.70

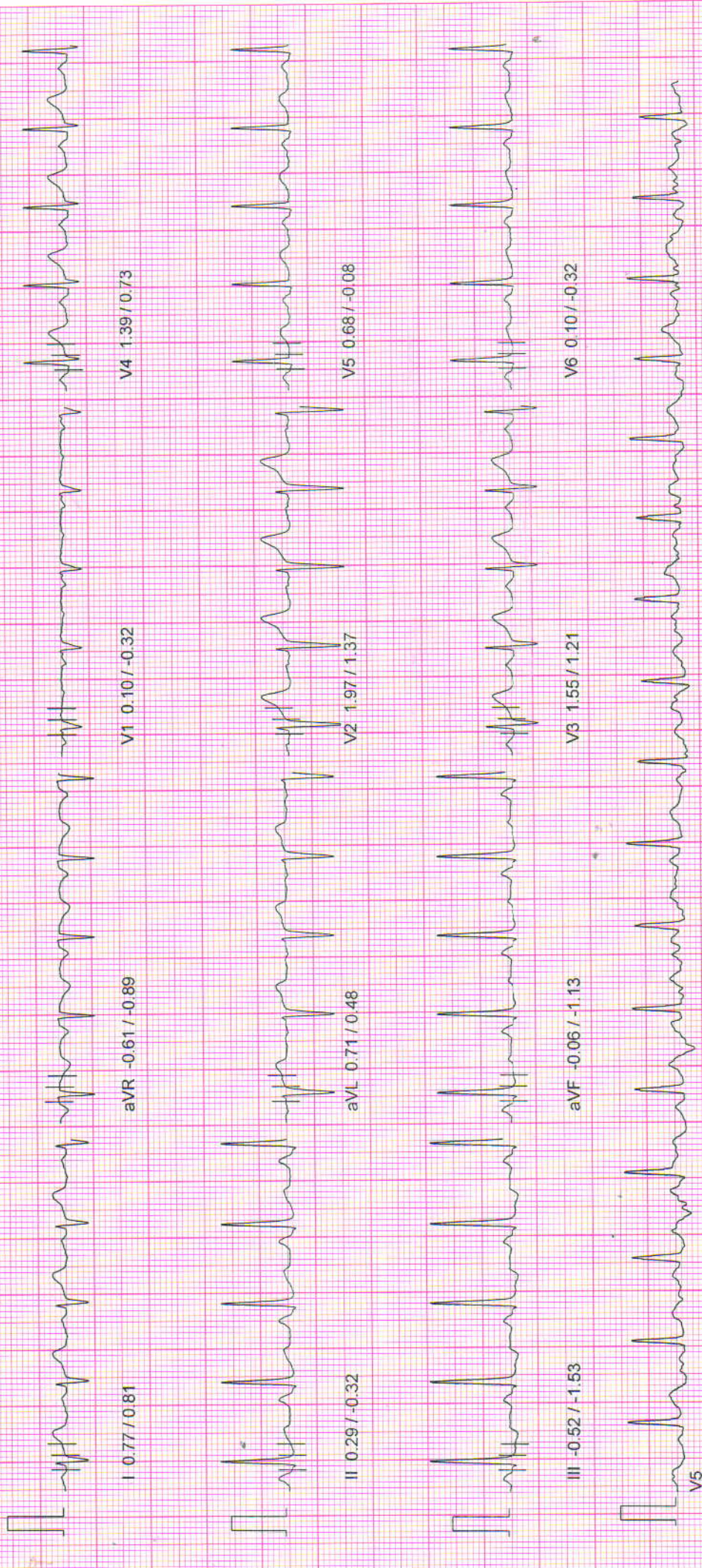

10mm/mv, 25mm/sec

100 Hz

NASAN (C) ST-Win Standard BL 6.91, Unit Ver 4.10

NADKARNI PATHOLOGY LABORATORY

PATIENT ID : 3996/2025 HEIGHT : 179 Cm WEIGHT : 86.00 Kg

March 08, 2025 10:37 am

Linked Median Report

Report time : 10:38 am

PROTOCOL : BRUCE
 STAGE : Wait For Exercise
 ST Levels (mm) / ST Slope (mV/s) measured at 80 ms Post J

PHASE TIME : 01:38
 STAGE DURATION : 00:00
 HR : 83 bpm
 QRS Lead : V5
 SPEED : 0.0 kmph
 GRADE : 0.0
 BP : 130 / 80 mmHg
 METS : 3.40

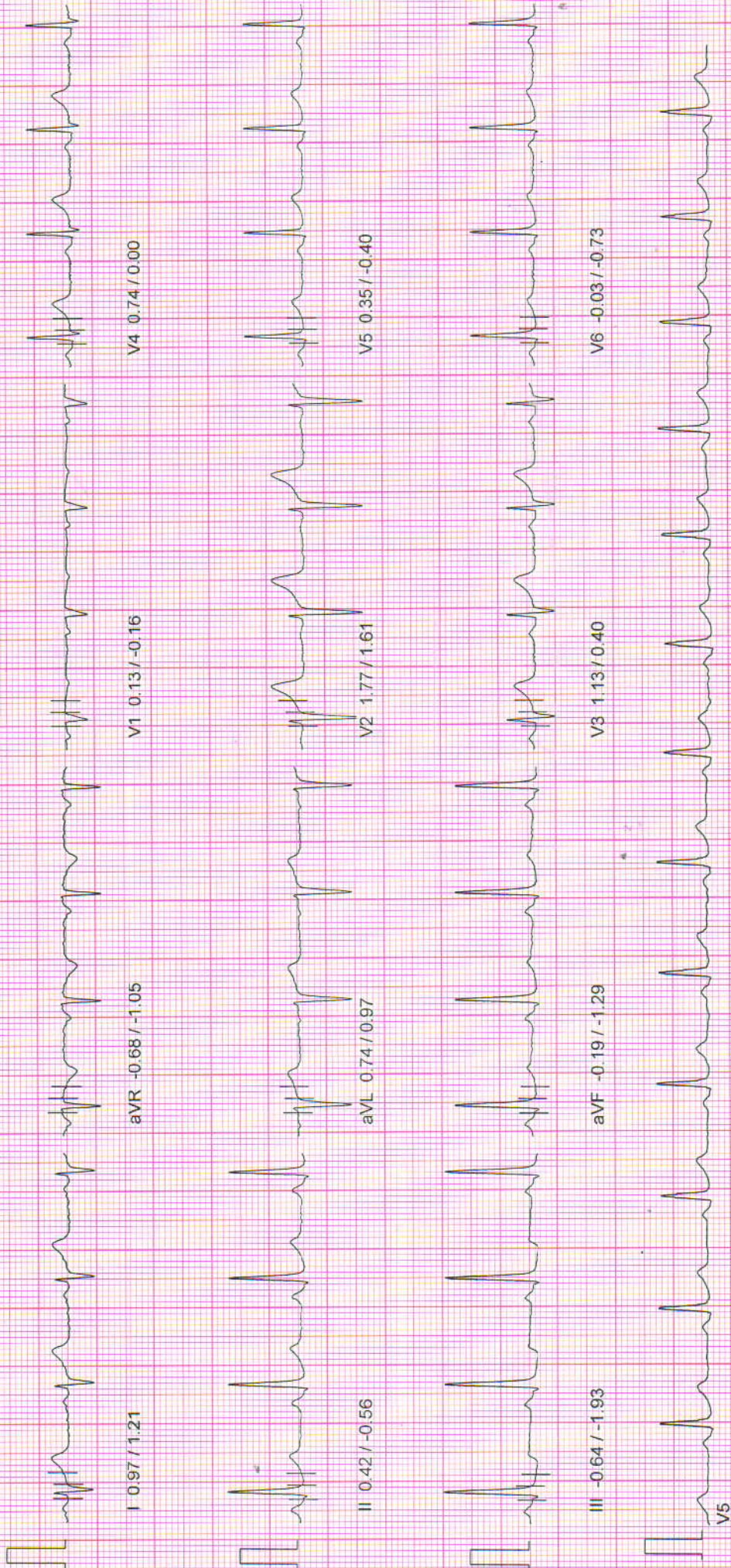

NADKARNI PATHOLOGY LABORATORY

PATIENT ID : 3996/2025 HEIGHT : 179 Cm WEIGHT : 86.00 Kg

March 08, 2025 10:37 am

Linked Median Report

Report time : 10:38 am

PROTOCOL : BRUCE
 STAGE : HyperVentilation
 ST Levels (mm) / ST Slope (mV/s) measured at 80 ms Post J

PHASE TIME : 01:22
 STAGE DURATION : 00:00
 HR : 81 bpm
 QRS Lead : V5
 SPEED : 0.0 kmph
 GRADE : 0.0
 BP : 130 / 80 mmHg
 METs : 1.00

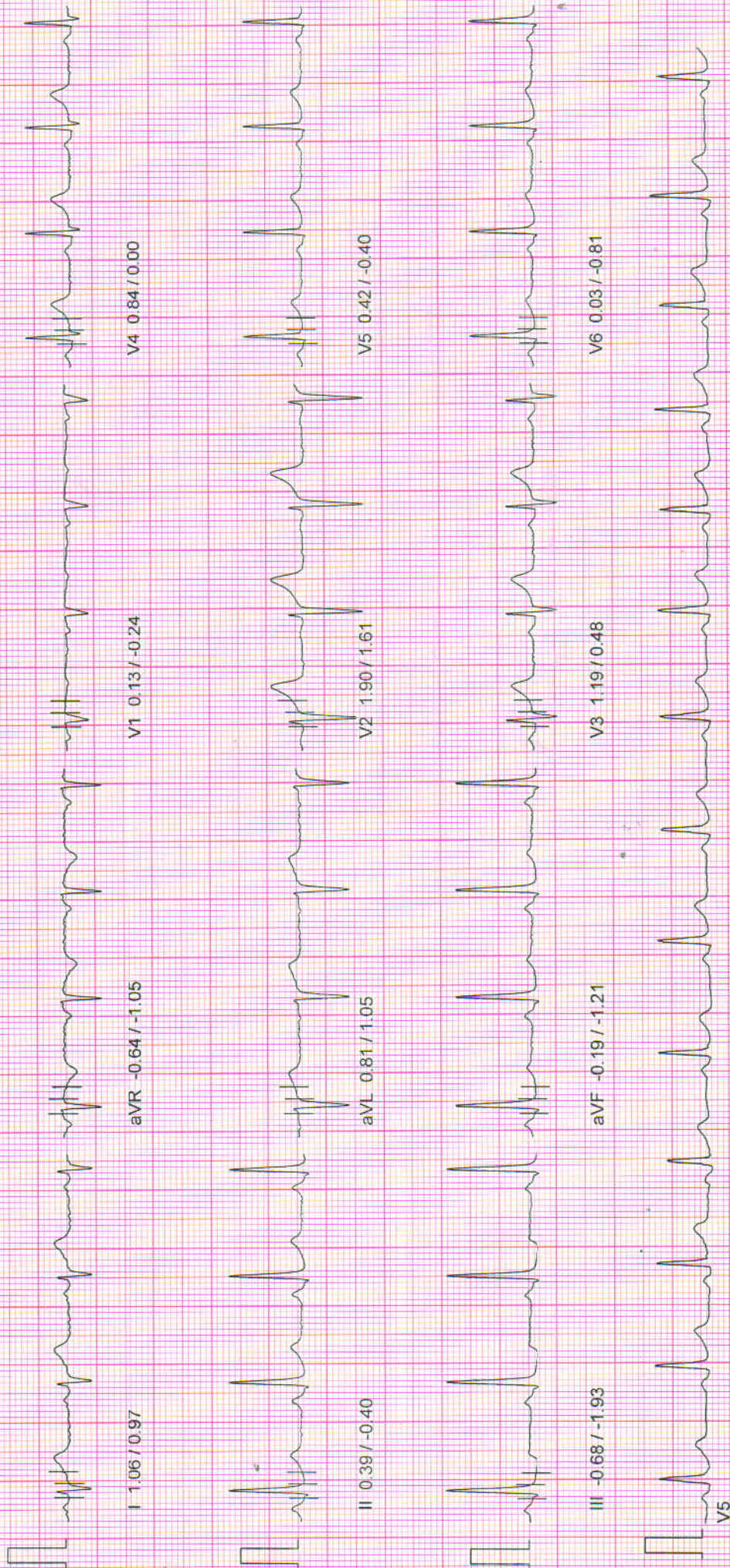

10mm/mv, 25mm/sec

100 Hz

NASAN (C) ST-Win Standard BL 6.91, Unit Ver 4.10

NADKARNI PATHOLOGY LABORATORY

PATIENT ID : 3996/2025 HEIGHT : 179 Cm WEIGHT : 86.00 Kg

PATIENT NAME : Mr Amit Sunil Purandare 37/M

Linked Median Report

March 08, 2025 10:37 am

Report time : 10:38 am

PROTOCOL : BRUCE
STAGE : Standing

ST Levels (mm) / ST Slope (mV/s) measured at 80 ms Post J

PHASE TIME : 01:07
STAGE DURATION : 00:00
HR : 85 bpm
QRS Lead : V5
SPEED : 0.0 kmph
GRADE : 0.0
BP : 130/80 mmHg
METs : 1.00

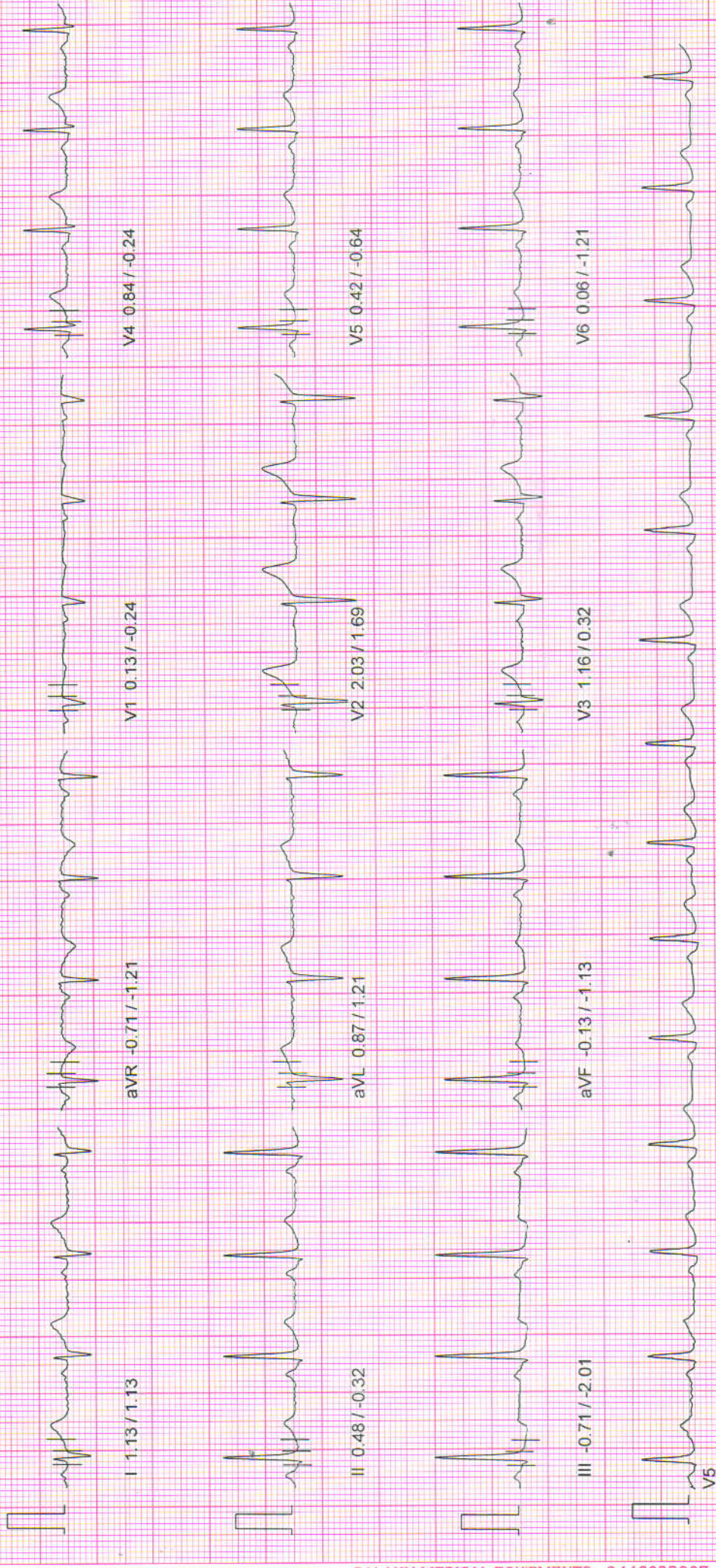

10mm/mv, 25mm/sec

100 Hz

NASAN (C) ST-Win Standard BL 6.91, Unit Ver 4.10

NADKARNI PATHOLOGY LABORATORY

PATIENT ID : 3996/2025 HEIGHT : 179 Cm WEIGHT : 86.00 Kg

March 08, 2025 10:37 am

Linked Median Report

Report time : 10:37 am

PROTOCOL : BRUCE
 STAGE : Supine
 ST Levels (mm) / ST Slope (mV/s) measured at 80 ms Post J

PHASE TIME : 00:39
 STAGE DURATION : 00:00
 HR : 83 bpm
 QRS Lead : V5
 SPEED : 0.0 kmph
 GRADE : 0.0
 BP : 130 / 80 mmHg
 METs : 1.00

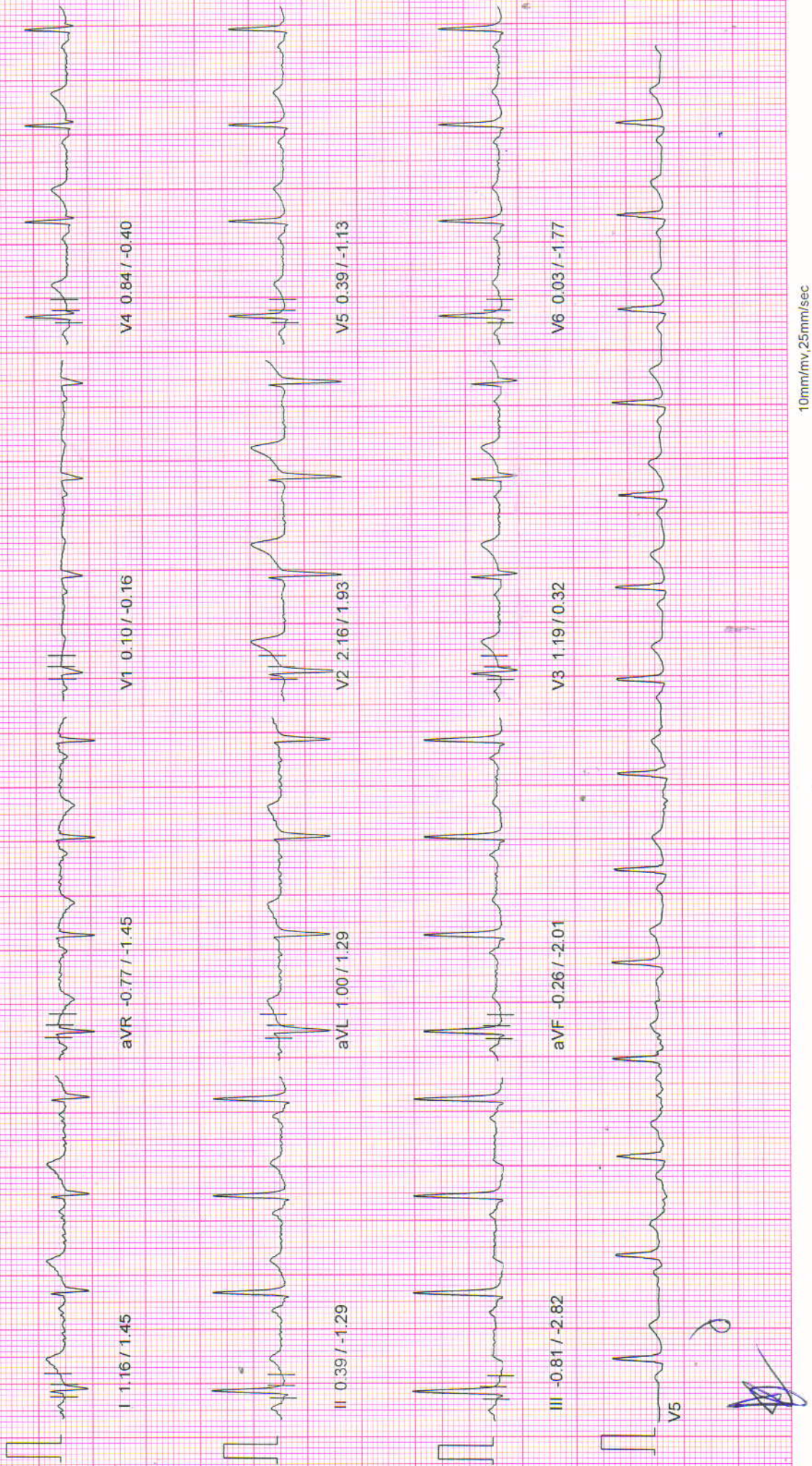

NADKARNI PATHOLOGY LABORATORY

PATIENT ID : 3996/2025 HEIGHT : 179 Cm WEIGHT : 86.00 Kg
 PATIENT NAME : Mr Amit Sunil Purandare 37/M

March 08, 2025 10:37 am
 Report time : 10:37 am

PROTOCOL : BRUCE
 STAGE : Pre-Test

ST Levels (mm) / ST Slope (mV/s) measured at 80 ms Post J

PHASE TIME : 00:22
 STAGE DURATION : 00:00
 HR : 86 bpm
 QRS Lead : V5

SPEED: 0.0 kmph
 GRADE: 0.0
 BP : 130 / 80 mmHg
 METs : 1.00

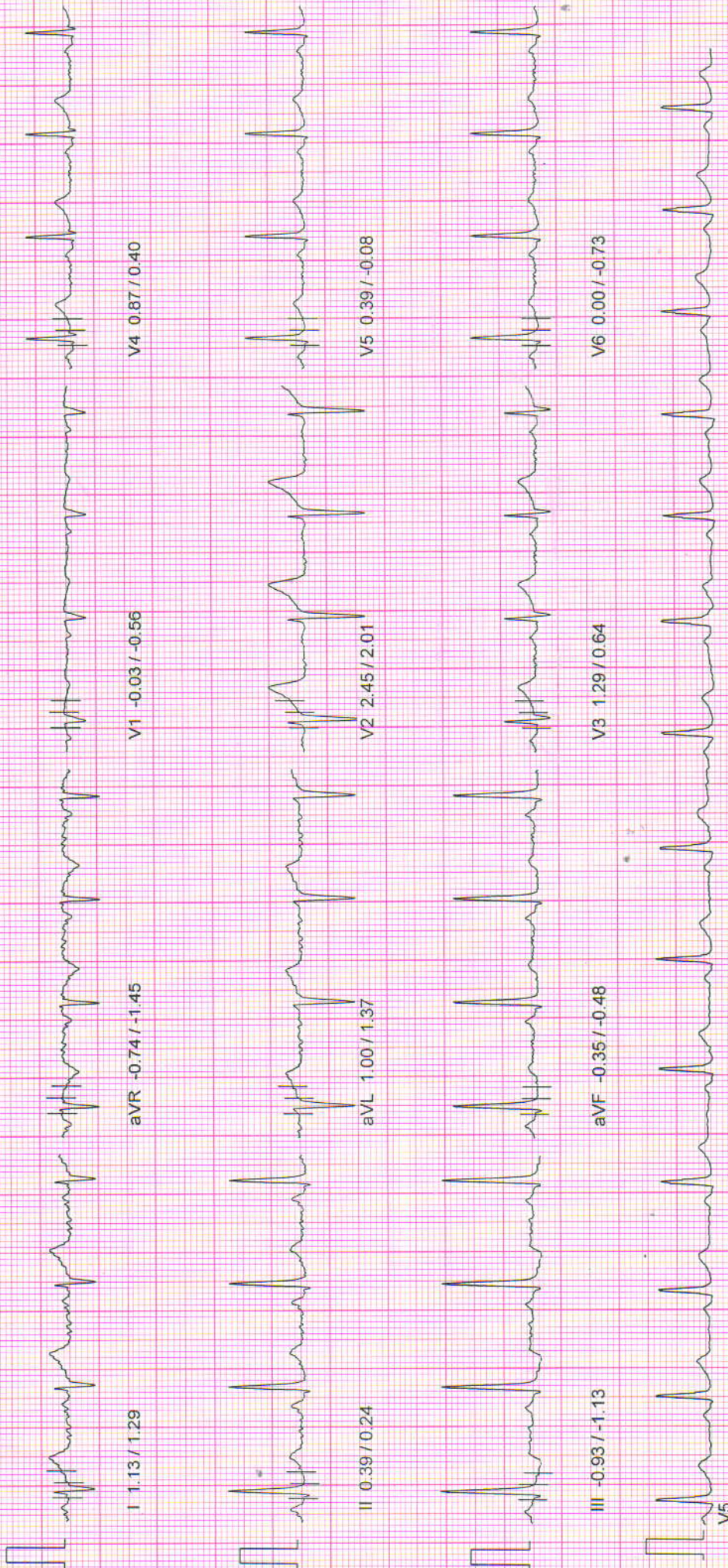

[Handwritten signature]

NADKARNI PATHOLOGY LABORATORY

March 08, 2025 10:37 am
Report time : 10:37 am

PATIENT ID : 3996/2025 HEIGHT : 179 Cm WEIGHT : 86.00 Kg
PATIENT NAME : Mr Amit Sunil Purandare 37/M

ST Tables

PROTOCOL : BRUCE

ST LEVELS

Phase	I	II	III	aVR	aVL	aVF	V1	V2	V3	V4	V5	V6
Pre-Test	1.3	0.3	-1.0	-0.8	1.1	-0.4	-0.1	2.7	1.5	1.1	0.5	0.1
Supine	1.4	0.5	-0.9	-1.0	1.1	-0.3	-0.1	2.9	1.6	1.2	0.6	0.2
Standing	1.1	0.5	-0.7	-0.7	0.9	-0.1	0.1	2.0	1.2	0.8	0.4	0.1
HyperVentilation	1.1	0.4	-0.7	-0.6	0.8	-0.2	0.1	1.9	1.1	0.8	0.4	0.0
Wait For Exercise	1.0	0.4	-0.6	-0.7	0.7	-0.2	0.1	1.8	1.1	0.7	0.4	-0.0
Exercise Stage 1	0.9	0.4	-0.6	-0.7	0.8	-0.1	0.0	1.9	1.6	1.2	0.7	0.0
Exercise Stage 2	1.3	-0.3	-1.5	-0.4	1.4	-0.8	0.5	2.8	1.7	1.4	0.4	0.0
Peak Exercise	1.2	-0.2	-1.5	-0.4	1.4	-0.9	0.3	2.1	1.1	0.6	-0.8	-0.8
Recovery 1	1.5	0.3	-1.2	-0.9	1.5	-0.5	0.3	3.3	2.7	2.1	0.7	0.0
Recovery 3	0.5	-0.7	-1.1	0.1	0.8	-0.7	0.5	1.5	1.3	0.5	0.2	-0.3
Recovery 6	0.6	0.0	-0.7	-0.4	0.6	-0.4	0.5	1.3	1.0	0.6	0.1	-0.2

ST SLOPES

Phase	I	II	III	aVR	aVL	aVF	V1	V2	V3	V4	V5	V6
Pre-Test	0.2	0.0	-1.7	-1.7	-0.1	-0.5	-0.6	1.7	0.6	0.6	0.2	-0.1
Supine	0.6	0.6	-1.0	-1.6	0.4	-0.2	-0.4	2.0	0.8	0.6	0.3	0.1
Standing	1.1	-0.3	-2.0	-1.2	1.2	-1.1	-0.2	1.7	0.3	-0.2	-0.6	-1.2
HyperVentilation	1.0	-0.4	-1.9	-1.0	1.0	-1.2	-0.3	1.6	0.5	0.0	-0.4	-0.9
Wait For Exercise	1.2	-0.6	-1.9	-1.0	1.0	-1.3	-0.2	1.6	0.4	0.0	-0.4	-0.7
Exercise Stage 1	0.9	-0.2	-1.5	-1.0	0.6	-1.0	-0.4	1.2	1.5	0.6	-0.2	-0.8
Exercise Stage 2	1.5	0.2	-1.4	-1.3	0.6	-0.5	-0.1	2.5	2.5	1.6	0.3	0.2
Peak Exercise	0.1	0.5	-1.6	-1.8	0.1	-0.8	-0.3	1.0	0.7	1.1	0.6	0.3
Recovery 1	1.5	1.0	-0.5	-2.3	0.9	0.3	-0.2	2.0	2.3	1.9	1.4	0.4
Recovery 3	0.5	-0.6	-1.4	-0.9	0.6	-1.1	-0.2	1.8	1.5	1.1	0.2	-0.5
Recovery 6	0.7	-1.0	-1.9	-0.7	0.7	-1.4	0.0	1.3	1.1	1.0	0.0	-0.6

NADKARNI PATHOLOGY LABORATORY

Indraprasth Chamber, Ground Floor, Karve Road, Pune 411038

Summary Report

Report time : 10:37 am
March 08, 2025 10:37 am

PATIENT ID : 3996/2025
PATIENT NAME : Mr Amit Sunil Purandare 37/M

PROTOCOL : BRUCE

PATIENT HEIGHT : 179 Cm PATIENT WEIGHT : 86.00 Kg
PATIENT ADD.: Pune

Ref. By : MEDIWHEEL
(MEDIWHEEL)

Stage	StageSpeed (Kmph) / Time Grade (%)	HR bpm	BP mmHg	R.P.P. X 1000	METS	ST Level I	Stage Comments
Pre-Test	00:22 0.00 / 0.00	86	130 / 80	11	1.00	1.26	
Supine	00:17 0.00 / 0.00	83	130 / 80	10	1.00	1.39	
Standing	00:27 0.00 / 0.00	85	130 / 80	11	1.00	1.13	
HyperVentilation	00:14 0.00 / 0.00	81	130 / 80	10	1.00	1.06	
Wait For Exercise	00:15 0.00 / 0.00	83	130 / 80	10	1.00	0.97	
Exercise Stage 1	03:00 2.70 / 10.00	108	130 / 80	14	5.70	0.87	
Exercise Stage 2	03:00 4.00 / 12.00	127	140 / 82	17	8.00	1.29	
Peak Exercise	02:28 5.50 / 14.00	147	150 / 84	22	10.00	1.19	
Recovery 1	01:00 0.00 / 0.00	124	130 / 80	16	1.00	1.55	
Recovery 3	03:00 0.00 / 0.00	99	130 / 80	12	1.00	0.45	
Recovery 6	06:00 0.00 / 0.00	95	130 / 80	12	1.00	0.61	

TOTAL EXER TIME : 8 : 28 min MAX HR : 156 bpm (85.25 % of 183 bpm) MAX BP : 150 / 84 mmHg

MAX WORKLOAD : 10:00 DISTANCE COVERED: 0.56 Km DOUBLE PRODUCT : 23400.00

Dr. Vivekanand M. Nadkarni
M.B.B.S., D.T.V. & H. (Gen.), FCGP, MIOASH
MNC Reg. No. 42332

Physician
Heart Care Clinic
Varun Complex, Nimbalkar Chowk,
Kothrud, Pune-411038

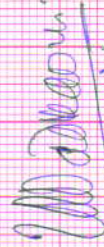

Dr. VIVEKANAND M. NADKARNI
MBBS., D.T.M. & H.

NADKARNI PATHOLOGY LABORATORY

Indraprasth Chamber, Ground Floor, Karve Road, Pune 411038

Patient ID : 3996/2025
Patient Name : Mr Amit Sunil Purandare 37/M

Summary Report

Protocol : BRUCE
Patient Height : 179 Cm
Patient Weight : 86.00 Kg
Patient Add.: Pune

Object of Test : Routine check up

Risk Factor : Male

Activity : Sedentary

Medication : none

Brief History : job profile service

Other Investigation :

Reason for Termination : Max HR

Exercise Tolerance : Good

Exercise Induced Arrhythmia : No

Haemo Response : Normal

Chrono Response : Normal

Final Impression : Stress test is negative for exercise induced ischaemic heart disease.
Good Effort tolerance.
No Arrhythmias seen during test period.
Normal Haemodynamic and Chronotropic responses

Ref. By : MEDIWHEEL
(MEDWHEEL)

Dr. Vivekanand M. Nadkarni
M.B.B.S., D.T.M. & H. (Lon.), FCCP, MIOASH
MMC Reg. No. 42322
Physician
Hiccup Clinic
Marun Complex, Nambalkar Chowki,
Kothrud, Pune-411038

Dr. VIVEKANAND M. NADKARNI
MBBS, D.T.M. & H.

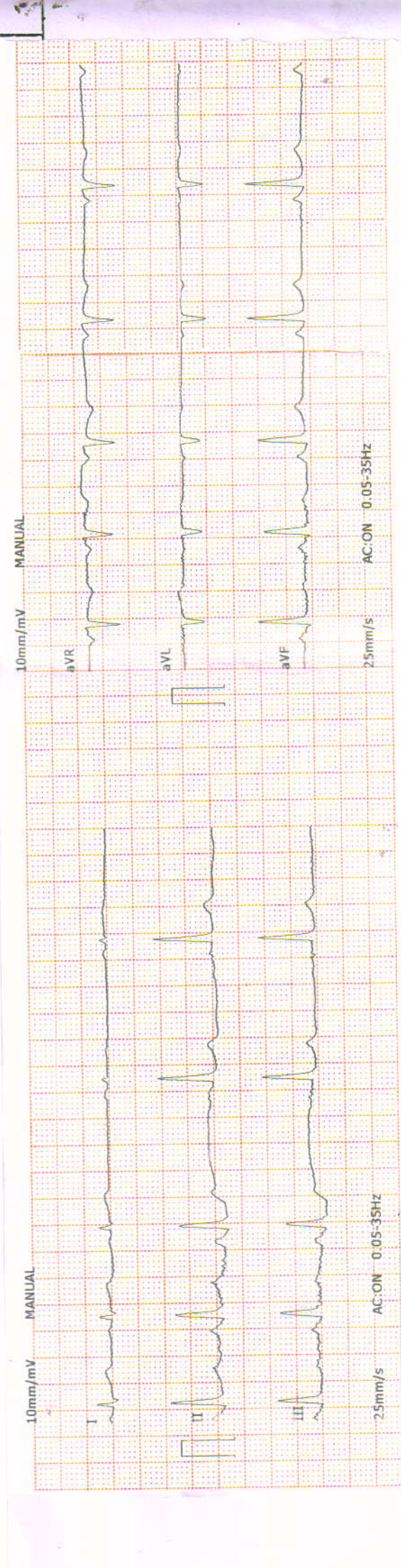
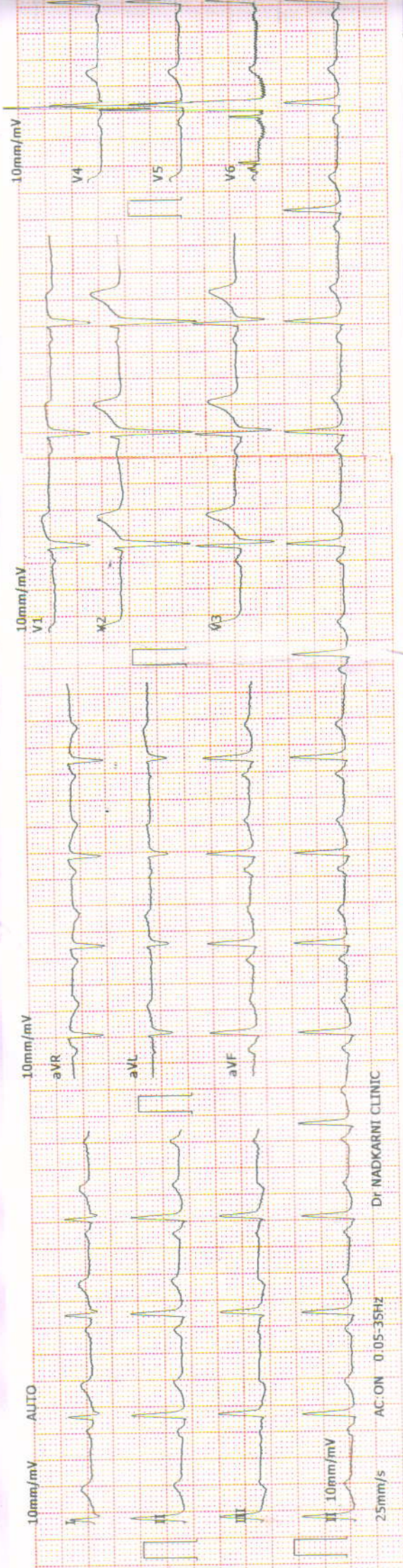

2025-3-8 12:28:53 ID: 00001009

ID Card: Name: AMIT PURANDRE Gender: Male
 Age: 37 Height(cm):
 Weight(Kg): / BP(mmHg): /

<< Conclusion >>
 801 Sinus Rhythm
 ** NORMAL ECG **

10mm/mV I II III
 10mm/mV I II III

CLINICAL HISTORY:

RATE: 82/min

RHYTHM: regular

MECHANISM: Sinus

P WAVE: 0.08 sec

P R: 0.12 sec
Normal time of deflection

QRS: 0.10 sec

QTc:

CONCLUSIONS: Normal ECG

ST: isoelectric

T WAVE: Normal upright

Q WAVE: No abnormal wave

AXIS: +70 degrees

POSITION OF HEART: Semiverical

PRECARDIAL LEADS: Normal R progression

B.P.: 130/80 mmHg

DRUGS:

Client's Signature

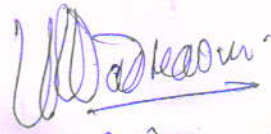

Doctor's Signature

Dr. Vivekanand M. Nadkarni
M.B.B.S., D.T.M. & H. (Lon.), FCGP, MIOASH
MMC Reg. No. 42322
Physician
Health Care Clinic
Varun Complex, Nimbalkar Chowk,
Kothrud, Pune-411038

► **Health Care Clinic**
Varun Complex, Office No. 1,
Near Swapnashilp Complex, Kothrud, Pune 411038.
Timing : 10.30 a.m. to 1.00 p.m.
4.30 pm to 6 pm (By Appt.)
Tel : 65003646, 2545 7347

► **Health Care Clinic**
7/1, Anand Nagar, Paud Road,
Kothrud, Pune 411038.
Timing : 9 a.m. to 10.30 a.m. & 6.00 p.m. to 8.30 p.m.
Tel. : 65003650 Mob.: 9970171939
E-mail : nadviv@yahoo.com

Dr. Vivekanand M. Nadkarni

M.B.B.S., D.T.M. & H. (Lon), FCGP, MIOSH (U.K.)

MMC Reg. No. 42322

Physician

- Family Medicine
- Tropical Medicine
- Occupational Health
- ACLS Instructor

DATE 08/03/25

ELECTROCARDIOGRAM

NAME Amit Purandare AGE 37 years / M

REF. BY mediwheel B.P. 130/80 mmHg



SINCE 1994

NADKARNI PATHOLOGY LABORATORY

Dr. Mrs. Sangeeta V. Nadkarni

Consulting Pathologist (MMC Reg. No. 53839)

Add Reg. No. : 1872/2000

E-mail : healthcare.nadkarni@gmail.com

Website : www.nadkarnipathlab.com

Consultant Pathologist • SHASHWAT HOSPITAL



MAIN LABORATORY : 1, Indraprastha Chambers, Ground Floor, Near Amber Hall, Karve Road, Pune 411 038. Ph. : 97635 93646, 8983 7777 93 • Timings : Monday to Saturday 7 am to 8 pm

Reg No : N25409787 / OPD
 Name : Mr. AMIT PURANDARE
 Referred Dr : MEDI WHEEL

Sex / Age : Male / 37Y
 Reg Date : 08/03/2025 11:12 AM
 Report Date : 08/03/2025 11:29 AM

CLINICAL PATHOLOGY

Test Name	Result	Unit	Reference Range
URINE ANALYSIS REPORT			
Quantity	10	ml	
Colour	Pale Yellow		
Appearance	Clear		Clear
Specific Gravity	1.014		1.005 -1.030
Chemical Examination			
Albumin	Absent		Absent
Sugar	Absent		Absent
Bile Pigments	Absent		Absent
Urobilinogen	Normal		Normal
Reaction	Acidic		Acidic
Acetone-Ketone	Negative		Negative
Nitrite	Negative		Negative
Microscopic Examination			
RBCs	Absent	/hpf	
PUS Cells	Occasional	/hpf	0 - 5/hpf
Epithelial Cells	1-2	/hpf	0 - 5/hpf
Casts	Absent		Absent
Other Findings	Absent		Absent
REMARK	Absent		Absent

End of Report

S. Nadkarni
Dr. Mrs Sangeeta Nadkarni
 Consultant Pathologist
 MD(Path) MMC Reg No-53839

Verified & Checked

- Transasia EM 200 Fully Automated Random Access Clinical Chemistry Analyser • TMT • E.C.G. • Semi Automated Biochemistry Analyser Erba Chem 5 V2 Plus
- Automated Haematology Analyser H 360 • Clinical Pathology • Microbiology • Cytology • Histopathology • Minividas Blue • Tosoh MAXIA • Turbosmart

ALL CREDIT AND DEBIT CARDS ACCEPTED & GPAY, PAYMT**HOME VISIT AVAILABLE BY APPOINTMENT**

COLLECTION CENTRE 1 : 1, Varun Complex, Opp. Nimbalkar Horse Riding School,
 Off. Karve Road, Kothrud, Pune - 38. Ph. : 8983 7777 92

Timing : MONDAY TO SATURDAY : Morning : 8 am to 1 pm, Evening : 4 pm to 7 pm

COLLECTION CENTRE 2 : Bldg. No. 7, Health Care Clinic, Anandnagar,

Paud Road, Kothrud, Pune - 38. Ph. : 8983 7777 95

Timing : MONDAY TO SATURDAY : Morning : 8 am to 1 pm, Evening : 6 pm to 8 pm



SINCE 1994

NADKARNI PATHOLOGY LABORATORY

Dr. Mrs. Sangeeta V. Nadkarni

Consulting Pathologist (MMC Reg. No. 53839)

Add Reg. No. : 1872/2000

E-mail : healthcare.nadkarni@gmail.com

Website : www.nadkarnipathlab.com

Consultant Pathologist • SHASHWAT HOSPITAL



MAIN LABORATORY : 1, Indraprastha Chambers, **Ground Floor**, Near Amber Hall, Karve Road, Pune 411 038. Ph. : 97635 93646, 8983 7777 93 • Timings : Monday to Saturday 7 am to 8 pm

Reg No : N25409787 / OPD	Sex / Age : Male / 37Y
Name : Mr. AMIT PURANDARE	Reg Date : 08/03/2025 11:12 AM
Referred Dr : MEDI WHEEL	Report Date : 08/03/2025 12:02 PM

SPECIAL TEST

Test Name	Result	Unit	Reference Range
Thyroid Panel - I			
Serum T3 (Tri-Iodothyronine)	1.16	ng/mL	0.70 - 2.04 Pregnancy: 1st Trimester : 0.81 - 1.90 2nd Trimester: 1.00 - 2.60 3rd Trimester : 1.00 - 2.60
Serum T4 (Thyroxine)	8.92	ug/dL	5.5 - 12.5
Thyroid Stimulating Hormones (Ultra TSH)	1	uIU/mL	0.35 - 5.50 Pregnancy: 1st Trimester : 0.10 - 2.50 2nd Trimester: 0.20 - 3.00 3rd Trimester : 0.30 - 3.00
Method	ENZYME LINKED FLOURSCENT ASSAY(ELFA)MINT VIDAS BLUE.		

End of Report

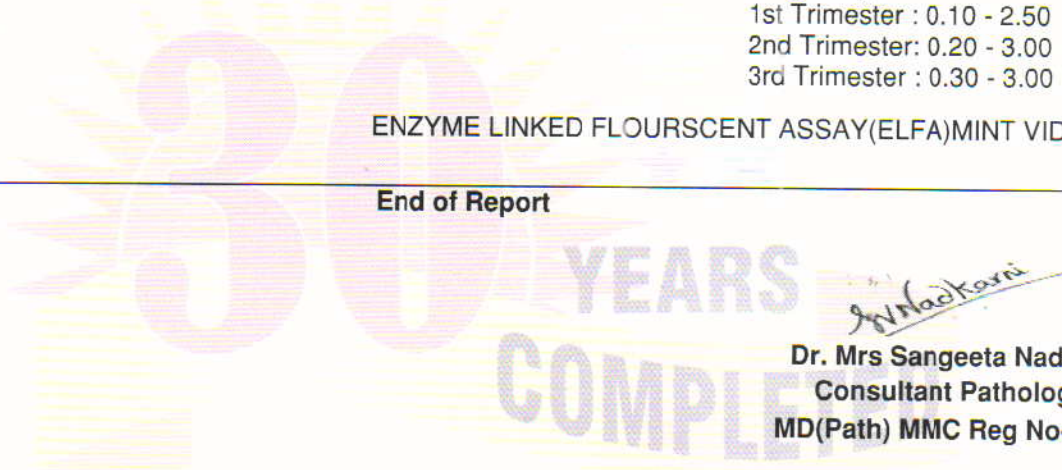

Dr. Mrs Sangeeta Nadkarni
Consultant Pathologist
MD(Path) MMC Reg No-53839

Verified & Checked

- Transasia EM 200 Fully Automated Random Access Clinical Chemistry Analyser • TMT • E.C.G. • Semi Automated Biochemistry Analyser Erba Chem 5 V2 Plus
- Automated Haematology Analyser H 360 • Clinical Pathology • Microbiology • Cytology • Histopathology • Minividas Blue • Tosoh MAXIA • Turbosmart

ALL CREDIT AND DEBIT CARDS ACCEPTED & GPAY, PAYMT

HOME VISIT AVAILABLE BY APPOINTMENT

COLLECTION CENTRE 1 : 1, Varun Complex, Opp. Nimbalkar Horse Riding School, Off. Karve Road, Kothrud, Pune - 38. Ph. : 8983 7777 92
Timing : MONDAY TO SATURDAY : Morning : 8 am to 1 pm, Evening : 4 pm to 7 pm

COLLECTION CENTRE 2 : Bldg. No. 7, Health Care Clinic, Anandnagar, Paud Road, Kothrud, Pune - 38. Ph. : 8983 7777 95
Timing : MONDAY TO SATURDAY : Morning : 8 am to 1 pm, Evening : 6 pm to 8 pm



SINCE 1994

NADKARNI PATHOLOGY LABORATORY

Dr. Mrs. Sangeeta V. Nadkarni

Consulting Pathologist (MMC Reg. No. 53839)

Add Reg. No. : 1872/2000

E-mail : healthcare.nadkarni@gmail.com

Website : www.nadkarnipathlab.com

Consultant Pathologist • SHASHWAT HOSPITAL



MAIN LABORATORY : 1, Indraprastha Chambers, Ground Floor, Near Amber Hall, Karve Road, Pune 411 038. Ph. : 97635 93646, 8983 7777 93 • Timings : Monday to Saturday 7 am to 8 pm

Reg No : N25409787 / OPD

Sex / Age : Male / 37Y

Name : Mr. AMIT PURANDARE

Reg Date : 08/03/2025 11:12 AM

Referred Dr : MEDI WHEEL

Report Date : 08/03/2025 12:02 PM

BIOCHEMISTRY

Test Name	Result	Unit	Reference Range
HbA1C			
HbA1C	5.2	%	Non Diabetic :04 -06 Excellent Control : 06 -07 % Fair Control : 07 - 08% Unsatisfactory : 08 - 10% Poor Control: Above 10%
Estimated Mean Glucose (eAg) Method	102.54	mg%	70 - 140 Nephelometry & Photometry By Mispa I3, Specific Protein Analyser (Automated)

Interpretation :

Glycosylated Haemoglobin is accurate and true index of the " Mean Blood Glucose Level in the body for the previous 2-3 months.

HbA1c is an indicator of glycemic control. HbA1c represent average glycemia over the past six to eight weeks.

Glycation of hemoglobin occurs the entire 120 days life span of the red blood cell, but with in this 120 days.

Recent glycemia has the largest influence on the HbA1c value.

Clinical studies suggest that a patient in stable control will have 50% of their HbA1c formed in the month before sampling, 25% in the month before that, and the remaining 25% in months 2-4.

End of Report

S. V. Nadkarni
Dr. Mrs Sangeeta Nadkarni
 Consultant Pathologist
 MD(Path) MMC Reg No-53839

Verified & Checked

- Transasia EM 200 Fully Automated Random Access Clinical Chemistry Analyser • TMT • E.C.G. • Semi Automated Biochemistry Analyser Erba Chem 5 V2 Plus
- Automated Haematology Analyser H 360 • Clinical Pathology • Microbiology • Cytology • Histopathology • Minividas Blue • Tosoh MAXIA • Turbosmart

ALL CREDIT AND DEBIT CARDS ACCEPTED & GPAY, PAYMT**HOME VISIT AVAILABLE BY APPOINTMENT**

COLLECTION CENTRE 1 : 1, Varun Complex, Opp. Nimbalkar Horse Riding School, Off. Karve Road, Kothrud, Pune - 38. Ph. : 8983 7777 92
 Timing : MONDAY TO SATURDAY : Morning : 8 am to 1 pm, Evening : 4 pm to 7 pm

COLLECTION CENTRE 2 : Bldg. No. 7, Health Care Clinic, Anandnagar, Paud Road, Kothrud, Pune - 38. Ph. : 8983 7777 95
 Timing : MONDAY TO SATURDAY : Morning : 8 am to 1 pm, Evening : 5 pm to 8 pm



SINCE 1994

NADKARNI

PATHOLOGY LABORATORY

Dr. Mrs. Sangeeta V. Nadkarni

Consulting Pathologist (MMC Reg. No. 53839)

Add Reg. No. : 1872/2000

E-mail : healthcare.nadkarni@gmail.com

Website : www.nadkarnipathlab.com

Consultant Pathologist • SHASHWAT HOSPITAL



MAIN LABORATORY : 1, Indraprastha Chambers, Ground Floor, Near Amber Hall, Karve Road, Pune 411 038. Ph. : 97635 93646, 8983 7777 93 • Timings : Monday to Saturday 7 am to 8 pm

Reg No : N25409787 / OPD
 Name : Mr. AMIT PURANDARE
 Referred Dr : MEDI WHEEL

Sex / Age : Male / 37Y
 Reg Date : 08/03/2025 11:12 AM
 Report Date : 08/03/2025 12:02 PM

BIOCHEMISTRY

Test Name	Result	Unit	Reference Range
LIPID PROFILE			
S. Cholesterol <i>CHOD-PAP</i>	171	mg/dl	Desirable Chol: 200mg/DI Borderline Chol: 200-239mg/DI High Chol: >240mg/DI
S. Triglycerides <i>GPO</i>	114	mg/dl	Upto 190
HDL Cholesterol <i>DIRECT</i>	34	mg/dL	30 - 70
LDL Cholesterol	114.2	mg/dl	Upto 150
VLDL Cholesterol	22.8	mg/dl	07 to 35
S.Cholesterol/HDL Ratio	5.03		LOW RISK - 3.3 To 4.4 AVERAGE RISK - 4.4 TO 7.1 MODERATE RISK - 7.1 TO 11.1 HIGH RISK - >11.0
LDL Chole/HDL Chole	3.36		LOW RISK - 0.5 To 3.0 MODERATE RISK - 3.0 TO 6.0 HIGH RISK - >6.0
S.Triglycerides/HDL Chole	3.35		Desirable : < 3.00
Instrument Used	Fully Automated EM200 (TRANSASIA BIOMEDICALS)		

Note :

Cholesterol : CHOD PAP; HDL Cholesterol: Direct ; LDL:Direct Measurement ; Triglycerides :GPO;
 (**The Above Reference range is Desirable/Optimal Range)

End of Report

S. Nadkarni
 Dr. Mrs Sangeeta Nadkarni
 Consultant Pathologist
 MD(Path) MMC Reg No-53839

Verified & Checked

- Transasia EM 200 Fully Automated Random Access Clinical Chemistry Analyser • TMT • E.C.G. • Semi Automated Biochemistry Analyser Erba Chem 5 V2 Plus
- Automated Haematology Analyser H 360 • Clinical Pathology • Microbiology • Cytology • Histopathology • Minividas Blue • Tosoh MAXIA • Turbosmart

ALL CREDIT AND DEBIT CARDS ACCEPTED & GPAY, PAYMT

HOME VISIT AVAILABLE BY APPOINTMENT

COLLECTION CENTRE 1 : 1, Varun Complex, Opp. Nimbalkar Horse Riding School, Off. Karve Road, Kothrud, Pune - 38. Ph. : 8983 7777 92
 Timing : MONDAY TO SATURDAY : Morning : 8 am to 1 pm, Evening : 4 pm to 7 pm

COLLECTION CENTRE 2 : Bldg. No. 7, Health Care Clinic, Anandnagar, Paud Road, Kothrud, Pune - 38. Ph. : 8983 7777 95
 Timing : MONDAY TO SATURDAY : Morning : 8 am to 1 pm, Evening : 6 pm to 8 pm



SINCE 1994

NADKARNI PATHOLOGY LABORATORY

Dr. Mrs. Sangeeta V. Nadkarni

Consulting Pathologist (MMC Reg. No. 53839)

Add Reg. No. : 1872/2000

E-mail : healthcare.nadkarni@gmail.com

Website : www.nadkarnipathlab.com

Consultant Pathologist • SHASHWAT HOSPITAL



MAIN LABORATORY : 1, Indraprastha Chambers, Ground Floor, Near Amber Hall, Karve Road, Pune 411 038. Ph. : 97635 93646, 8983 7777 93 • Timings : Monday to Saturday 7 am to 8 pm

Reg No : N25409787 / OPD

Name : Mr. AMIT PURANDARE

Referred Dr : MEDI WHEEL

Sex / Age : Male / 37Y

Reg Date : 08/03/2025 11:12 AM

Report Date : 08/03/2025 12:02 PM

BIOCHEMISTRY

Test Name	Result	Unit	Reference Range
Liver Function Test			
Bilirubin- Total	0.70	mg/dl	0.1 - 1.2
Bilirubin- Direct	0.50	mg/dL	0.0 - 0.4
Bilirubin- Indirect	0.20	mg/dL	0.1 - 0.8
SGPT	22.0	IU/L	05 - 40
SGOT	21.0	IU/L	05 - 40
Alkaline Phosphatase	69	IU/L	Male : 53 -128 Child : 54 -369 Neo: 54-369
Total Proteins	6.2	gm/dl	6.0 - 8.0
Serum Albumin	4.2	gm/dl	3.2 -5.5
Serum Globulin	2	gm/dl	2.3 -3.5
A/G ratio	2.1		1.0 -2.3
GGTP	23		05 -50
Instrument Used	Fully Automated EM200 (TRANSASIA BIOMEDICALS)		

End of Report

S. V. Nadkarni
Dr. Mrs Sangeeta Naikarni
 Consultant Pathologist
 MD(Path) MMC Reg No-53839

Verified & Checked

- Transasia EM 200 Fully Automated Random Access Clinical Chemistry Analyser • TMT • E.C.G. • Semi Automated Biochemistry Analyser Erba Chem 5 V2 Plus
- Automated Haematology Analyser H 360 • Clinical Pathology • Microbiology • Cytology • Histopathology • Minividas Blue • Tosoh MAXIA • Turbosmart

ALL CREDIT AND DEBIT CARDS ACCEPTED & GPAY, PAYMT**HOME VISIT AVAILABLE BY APPOINTMENT**

COLLECTION CENTRE 1 : 1, Varun Complex, Opp. Nimbalkar Horse Riding School,
 Off. Karve Road, Kothrud, Pune - 38. Ph. : **8983 7777 92**
 Timing : MONDAY TO SATURDAY : Morning : 8 am to 1 pm, Evening : 4 pm to 7 pm

COLLECTION CENTRE 2 : Bldg. No. 7, Health Care Clinic, Anandnagar,
 Paud Road, Kothrud, Pune - 38. Ph. : **8983 7777 95**
 Timing : MONDAY TO SATURDAY : Morning : 8 am to 1 pm, Evening : 6 pm to 8 pm



SINCE 1994

NADKARNI PATHOLOGY LABORATORY

Dr. Mrs. Sangeeta V. Nadkarni

Consulting Pathologist (MMC Reg. No. 53839)

Add Reg. No. : 1872/2000

E-mail : healthcare.nadkarni@gmail.com

Website : www.nadkarnipathlab.com

Consultant Pathologist • SHASHWAT HOSPITAL



MAIN LABORATORY : 1, Indraprastha Chambers, **Ground Floor**, Near Amber Hall, Karve Road, Pune 411 038. Ph. : 97635 93646, 8983 7777 93 • Timings : Monday to Saturday 7 am to 8 pm

Reg No : N25409787 / OPD

Sex / Age : Male / 37Y

Name : Mr. AMIT PURANDARE

Reg Date : 08/03/2025 11:12 AM

Referred Dr : MEDI WHEEL

Report Date : 08/03/2025 12:02 PM

BIOCHEMISTRY

Test Name	Result	Unit	Reference Range
Blood Urea			
Blood Urea <i>UREASE-GLDH</i>	30	mg/dl	13 - 45
Blood Urea Nitrogen Instrument Used	14.01 Fully Automated EM200 (TRANSASIA BIOMEDICALS)	mg/dl	10 - 20
Serum Creatinine			
Serum Creatinine <i>JAFFE'S KINETIC</i>	1.2	mg/dl	0.4 - 1.4
Instrument Used	Fully Automated EM200 (TRANSASIA BIOMEDICALS)		
Serum Uric Acid			
Serum Uric Acid <i>URICASE</i>	6.6	mg/dl	2.5 to 7.2
Instrument Used	Fully Automated EM200 (TRANSASIA BIOMEDICALS)		

End of Report

S. Nadkarni
Dr. Mrs. Sangeeta Nadkarni
 Consultant Pathologist
 MD(Path) MMC Reg No-53839

Verified & Checked

- Transasia EM 200 Fully Automated Random Access Clinical Chemistry Analyser • TMT • E.C.G. • Semi Automated Biochemistry Analyser Erba Chem 5 V2 Plus
- Automated Haematology Analyser H 360 • Clinical Pathology • Microbiology • Cytology • Histopathology • Minividas Blue • Tosoh MAXIA • Turbosmart

ALL CREDIT AND DEBIT CARDS ACCEPTED & GPAY, PAYMT

HOME VISIT AVAILABLE BY APPOINTMENT

COLLECTION CENTRE 1 : 1, Varun Complex, Opp. Nimbalkar Horse Riding School, Off. Karve Road, Kothrud, Pune - 38. Ph. : 8983 7777 92
Timing : MONDAY TO SATURDAY : Morning : 8 am to 1 pm, Evening : 4 pm to 7 pm

COLLECTION CENTRE 2 : Bldg. No. 7, Health Care Clinic, Anandnagar, Paud Road, Kothrud, Pune - 38. Ph. : 8983 7777 95
Timing : MONDAY TO SATURDAY : Morning : 8 am to 1 pm, Evening : 5 pm to 8 pm



SINCE 1994

NADKARNI PATHOLOGY LABORATORY

Dr. Mrs. Sangeeta V. Nadkarni

Consulting Pathologist (MMC Reg. No. 53839)

Add Reg. No. : 1872/2000

E-mail : healthcare.nadkarni@gmail.com

Website : www.nadkarnipathlab.com

Consultant Pathologist • SHASHWAT HOSPITAL



MAIN LABORATORY : 1, Indraprastha Chambers, **Ground Floor**, Near Amber Hall, Karve Road, Pune 411 038. Ph. : 97635 93646, 8983 7777 93 • Timings : Monday to Saturday 7 am to 8 pm

Reg No : N25409787 / OPD
Name : Mr. AMIT PURANDARE
Referred Dr : MEDI WHEEL

Sex / Age : Male / 37Y
Reg Date : 08/03/2025 11:12 AM
Report Date : 08/03/2025 04:37 PM

HAEMATOLOGY

Test Name	Result	Unit	Reference Range
Blood Group			
ABO Type	A'		
Rh (D) Type	POSITIVE		

End of Report

S. Nadkarni

Dr. Mrs Sangeeta Nadkarni
Consultant Pathologist
MD(Path) MMC Reg No-53839



Verified & Checked

- Transasia EM 200 Fully Automated Random Access Clinical Chemistry Analyser • TMT • E.C.G. • Semi Automated Biochemistry Analyser Erba Chem 5 V2 Plus
- Automated Haematology Analyser H 360 • Clinical Pathology • Microbiology • Cytology • Histopathology • Minividas Blue • Tosoh MAXIA • Turbosmart

ALL CREDIT AND DEBIT CARDS ACCEPTED & GPAY, PAYMT

HOME VISIT AVAILABLE BY APPOINTMENT

COLLECTION CENTRE 1 : 1, Varun Complex, Opp. Nimbalkar Horse Riding School, Off. Karve Road, Kothrud, Pune - 38. Ph. : 8983 7777 92
Timing : MONDAY TO SATURDAY : Morning : 8 am to 1 pm, Evening : 4 pm to 7 pm

COLLECTION CENTRE 2 : Bldg. No. 7, Health Care Clinic, Anandnagar, Paud Road, Kothrud, Pune - 38. Ph. : 8983 7777 95
Timing : MONDAY TO SATURDAY : Morning : 8 am to 1 pm, Evening : 5 pm to 8 pm



SINCE 1994

NADKARNI

PATHOLOGY LABORATORY

Dr. Mrs. Sangeeta V. Nadkarni

Consulting Pathologist (MMC Reg. No. 53839)

Add Reg. No. : 1872/2000

E-mail : healthcare.nadkarni@gmail.com

Website : www.nadkarnipathlab.com

Consultant Pathologist • SHASHWAT HOSPITAL



MAIN LABORATORY : 1, Indraprastha Chambers, Ground Floor, Near Amber Hall, Karve Road, Pune 411 038. Ph. : 97635 93646, 8983 7777 93 • Timings : Monday to Saturday 7 am to 8 pm

Reg No : N25409787 / OPD
Name : Mr. AMIT PURANDARE
Referred Dr : MEDI WHEEL

Sex / Age : Male / 37Y
Reg Date : 08/03/2025 11:12 AM
Report Date : 08/03/2025 11:38 AM

HAEMATOLOGY

Test Name	Result	Unit	Reference Range
HAEMOGRAM ON CELL COUNTER			
HAEMOGLOBIN <i>SLS Method</i>	16.2	gm/dl	12.5-18
RBC COUNT <i>Impedance Method</i>	5.5	mill/cmm	4.5 - 6.5
PACKED CELL VOLUME (PCV) <i>Impedance Method</i>	46	%	37 - 54
MCV	83.18	fL	82 - 98
MCH	29.3	pgms	27 - 33
MCHC	35.22	%	32 - 36
Total WBC count <i>Impedance Method</i>	6400	/cmm	4000- 11000
Differential Leucocytes Counts			
Neutrophil	58	%	50 - 70
Lymphocytes	38	%	20 - 40
Monocytes	02	%	0 - 12
Eosinophils	02	%	02 - 06
Basophils	00	%	00 - 01
Platelet Count <i>Impedance Method</i>	282000	/cmm	150000 - 450000
RBC Morphology	NORMOCYTIC & NORMOCHROMIC		
WBC Morphology	NO WBC ABNORMILITY SEEN		
Platelet Morphology	PLATELETS ARE ADEQUATE		
Peripheral Smear Examination	NEGATIVE FOR MALARIAL PARASITE		
E.S.R.	05		M : 0 mm to 7 mm F : 0 mm to 15 mm (by Wintrobe's)
Instrument Used	Fully Automated Biosystem Cell Counter ERBA H360		

End of Report

S. Nadkarni
Dr. Mrs Sangeeta Nadkarni
Consultant Pathologist
MD(Path) MMC Reg No-53839

Verified & Checked

- Transasia EM 200 Fully Automated Random Access Clinical Chemistry Analyser • TMT • E.C.G. • Semi Automated Biochemistry Analyser Erba Chem 5 V2 Plus
- Automated Haematology Analyser H 360 • Clinical Pathology • Microbiology • Cytology • Histopathology • Minividas Blue • Tosoh MAXIA • Turbosmart

ALL CREDIT AND DEBIT CARDS ACCEPTED & GPAY, PAYMT

HOME VISIT AVAILABLE BY APPOINTMENT

COLLECTION CENTRE 1 : 1, Varun Complex, Opp. Nimbalkar Horse Riding School,
Off. Karve Road, Kothrud, Pune - 38. Ph. : 8983 7777 92

Timing : MONDAY TO SATURDAY : Morning : 8 am to 1 pm, Evening : 4 pm to 7 pm

COLLECTION CENTRE 2 : Bldg. No. 7, Health Care Clinic, Anandnagar,

Paud Road, Kothrud, Pune - 38. Ph. : 8983 7777 95

Timing : MONDAY TO SATURDAY : Morning : 8 am to 1 pm, Evening : 6 pm to 8 pm

FOR COMPLETION BY EXAMINING DOCTOR (N=Normal A= Abnormal)

	N	A	(Leave blank if unassessed)
MEDICAL	<input checked="" type="checkbox"/>		01. Eyes
	<input checked="" type="checkbox"/>		02. Ears, Nose, Throat
HISTORY	<input checked="" type="checkbox"/>		03. Respiratory
	<input checked="" type="checkbox"/>		04. Cardiovascular
PRESENT	<input checked="" type="checkbox"/>		05. Gastro-Intestinal
	<input checked="" type="checkbox"/>		06. Genito-Urinary
SYMPTOMS	<input checked="" type="checkbox"/>		07. Musculo-Skeletal
	<input checked="" type="checkbox"/>		08. Nervous System
	<input checked="" type="checkbox"/>		09. Skin & Allergies
	<input checked="" type="checkbox"/>		10. Endocrine
			11. Other

PHYSICAL	<input checked="" type="checkbox"/>		01. Eyes & Pupils	} Normal
	<input checked="" type="checkbox"/>		02. E.N.T.	
	<input checked="" type="checkbox"/>		03. Teeth & Mouth	
	<input checked="" type="checkbox"/>		04. Lungs & Chest	
	<input checked="" type="checkbox"/>		05. Cardiovascular Sys.	
	<input checked="" type="checkbox"/>		06. Abdo. Viscera	
	<input checked="" type="checkbox"/>		07. Hernial Orifices	
EXAMINATION	<input checked="" type="checkbox"/>		08. Genito - Urinary	
	<input checked="" type="checkbox"/>		09. Musculo-Skeletal	
	<input checked="" type="checkbox"/>		10. Skin & Vericose Vns.	
			11. C.N.S.	
			12. Other	

Investigations : Hb - 16.2 wbc - 6400 PLT - 282000 urea - 30 creat - 1.2 uric acid - 6.6 Billi total - 0.76 Direct - 0.80 Indirect - 0.80 SGPT - 22 SROT - 21 ALK - 69 Total Pao - 6.2 Alb - 4.2 Gb - 2 GGT P - 23 chol - 171 TG - 114 HDL - 34 HbA1c - 5.2 Urine @ - Normal T3 - 1.16 T4 - 8.92 TSH - 1
Glasses (R) - 0.25 (L)
R L R L

HEIGHT	WEIGHT	BMI	B.P.	PULSE	HEARING	VISION	DISTANT	NEAR	COLOUR VISION	BLOOD GROUP
179 kg	86 cm	26.9 kg/m ²	130/80	80/min		Uncorrected			Normal	Not known
						Corrected	6/6	6/6	6/6	6/6

Assessment *Clinically Normal* Dr. Vivekanand M. Nadkarni

M.B.B.S., D.T.M. & H. (Lon.), FCGP, MIOSH
MMC Reg. No. 42322
Physician
Health Care Clinic
Varun Complex, Nimbalkar Chowk,
Kothrud, Pune-411038

Signature of examinee



► **Health Care Clinic**
Varun Complex, Office No. 1,
Near Swapnashilp Complex, Kothrud, Pune 411038.
Timing : 9.30 a.m. to 11.30 a.m.
4.30 pm to 6 pm (By Appt.)
Tel : 65003646, 2545 7347

► **Health Care Clinic**
7/1, Anand Nagar, Paud Road,
Kothrud, Pune 411038.
Timing : 11.30 a.m. to 1.30 p.m. & 6.30 p.m. to 9.00 p.m.
Tel. : 65003650 Mob.: 9970171939
E-mail : nadviv@yahoo.com

Dr. Vivekanand M. Nadkarni
M.B.B.S., D.T.M. & H. (Lon),
FCGP, MIOSH (U.K.)
MMC Reg. No. 42322
Physician,
Tropical & Family Medicine,
Occupational Health

Id: ~~xxxxxxx~~ 3664

MEDICAL EXAMINATION REPORT

No.:

Date: 08/03/25

Surname: Purandare Name: Amit Sunil

Age: 37 yrs Sex: M. Birth Date: 14/09/1987

Address: 279 Shivajinagar Crosswalk Annasaheb Shinde
Marg. Bawa Icecream Building Pune 411005.

Occupation: Service

Personal History: Tobacco: No Alcohol: twice a month
socially Beer + 2 Cans.

Misc.: Allergy: 7/3/23

Immunization History: _____

Previous Medical History: No H/O major illness / injury / hospitalization.

Dr. (Mrs.) Sangeeta V. Radharam
Consultant Pathologist - MD (Path)
MMC Reg. No. 51803
1, Indraprastha Chambers,
Ground Floor, Opp. Kirloskar Kiosk,
Karve Road, Kothrud, Pune-411038
Tel: 9793577705 / 9793593646

 GPS Map Camera



Google

Pune, Maharashtra, India
GR2F+22H, Kothrud, Pune, Maharashtra 411038, India,
Pune, Maharashtra, India
Lat 18.499999° Long 73.82267°
08/03/2025 09:24 AM GMT +05:30

भारत सरकार
Government of India

आधार
Aadhaar

Aadhaar no. Issued: 24/07/2011

अमित सुनील पुरंदरे
Amit Sunil Purandare
जन्म तारीख / DOB : 14/09/1987
पुरुष / Male

आधार हा ओळखीचा पुरावा आहे, नागरिकत्व किंवा जन्मतारखेचा नाही.
हे फक्त पडताळणीसाठी वापरले जावे (ऑनलाइन प्रमाणीकरण किंवा QR कोडचे स्कॅनिंग/ ऑफलाइन XML)

Aadhaar is proof of identity, not of citizenship
or date of birth. It should be used with verification (online authentication, or scanning of QR code / offline XML).

5384 3259 3664

मेरा आधार, मेरी पहचान

(Handwritten signature)

(Handwritten signature)

Dr. Vivekanand M. Nadkarni
M.B.B.S., D.T.M. & H. (Lon.), FCGP, MIOSH
MMC Reg. No.42322
Physician
Health Care Clinic
Varun Complex, Nimbalkar Chowk,
Kothrud, Pune-411038

भारतीय विशिष्ट पहचान प्राधिकरण
Unique Identification Authority of India

AADHAAR

पत्ता: २७९ शिवाजी नगर, गावठाण, अण्णासाहेब शिंदे
मार्ग, बुवा आईसक्रीम बिल्डिंग, पुणे, पुणे, महाराष्ट्र
411005
Address: 279 Shivaji nagar, Gawathan,
Annasaheb shinde marg, Buwa icecream
building, pune, PO., DIST:Pune, Maharashtra,
411005

Details as on 01/04/2024

5384 3259 3664

1947 help@uidai.gov.in www.uidai.gov.in

Feedback – Pre Policy Life Insurance Medical Checks

This is to certify that I have gone through the medical examination through Medical Center situated at HEALTH CARE CLINIC NADKARNI LABORATORY / Home Visit on DD/MM/YYYY to complete the requisite medical formalities towards my application for life insurance from Insurance Company vide Proposal Form bearing No. 16500548 dated 08.09.2025

I do confirm specifically that the following medical activities have been performed for me:

- | | | |
|--|---|-----------------------------|
| 1. Full Medical Report (Medical Questionnaire) | Yes <input checked="" type="checkbox"/> | No <input type="checkbox"/> |
| 2. Sample Collection | | |
| a. Blood | Yes <input checked="" type="checkbox"/> | No <input type="checkbox"/> |
| b. Urine | Yes <input checked="" type="checkbox"/> | No <input type="checkbox"/> |
| 3. Electro Cardio Gram (ECG) | Yes <input checked="" type="checkbox"/> | No <input type="checkbox"/> |
| 4. Treadmill Test (TMT) | Yes <input checked="" type="checkbox"/> | No <input type="checkbox"/> |

5. Others X-Ray

I have furnished my ID Proof Adhar card - xxxxx xxxxx 3664 bearing ID No. _____ at the time of my medical.

Feedback Form

- Behavior and cooperation of staff

Reception/ Clinic/ Hospital	<input checked="" type="checkbox"/> Good	<input type="checkbox"/> Average	<input type="checkbox"/> Poor
Technician/ Doctors	<input checked="" type="checkbox"/> Good	<input type="checkbox"/> Average	<input type="checkbox"/> Poor
- Time Management Good Average Poor
- Upkeep of hospital Good Average Poor
- Technology & Skills Good Average Poor
- Please remark if the medical check procedure was satisfactory Yes No

(Medical Facility- Location; Facility Set-up, instruments, cleanliness; Process followed; etc. Also on the Medical Staff: Appearance; Technical Know-how; Behaviour etc.)

- If No please provide details or let us know of anything additional you would like to provide as comments and / or suggestions

<p>Signature of the Life to be Insured (Proposer in case of Life insured being minor)</p> <hr/> <p>Name of the Life to be Insured with date (Proposer (in case of Life insured being minor)</p>	<p align="center"><i>Dr. Vivekanand M. Nadkarni</i></p> <p>Signature of Visiting/Attending Doctor</p> <p align="center">Dr. Vivekanand M. Nadkarni</p> <p align="center">MBBS, DTM & H (In), FCGP, MIOSH</p> <hr/> <p align="center">Physician Health Care Clinic Varun Complex, Nimbalkar Chowk, Kothrud, Pune-411038</p> <p>MC Registration No. <u>42322</u></p> <p>Doctor Stamp with date</p>
---	---