

STS Summary Report

V ONE HOSPITAL INDORE

Name : MR GIRISH TAMBAT
 ID : 250300472
 Age,Wt,Ht : 23years(Male), Kg,cm

01234567890

Tested on : 08/03/2025,03:02 PM
 Doctor : V one hospital

BPL DYNATRAC ULTRA

Test Summary Report

Target HR = 197 Total time = 14:18 Protocol = BRUCE
 HR achieved = 200 (101%) Excercise time = 06:20 Max ST(mm)=1.70(Lead II)
 Peak Ex = Exercise 3 Recovery time = 07:08 Min ST(mm)=-2.61(Lead II)

Stagewise Summary

Stage Name	Duration (mm:ss)	Max HR (bpm)	Max ST (mm)	Min ST (mm)	Speed km/hr	Slope (%)	METS	sys/dia (map)
Supine	00:25	101	1.70(II)	-2.61(II)	0.0	0.0	0.00	120/80(93)
Waiting for Exercise	00:25	109	1.24(V2)	-0.53(AVR)	0.0	0.0	0.00	120/80(93)
Exercise 1	03:00	166	1.52(III)	-2.31(III)	2.7	10.0	5.10	130/80(96)
Exercise 2	03:00	190	1.70(II)	-2.61(II)	4.0	12.0	7.10	130/90(103)
Peak Exercise 3	00:20	200	0.83(I)	-1.11(II)	5.5	14.0	8.00	---/---(---)
Recovery 1	01:00	200	1.47(V2)	-2.52(III)	5.5	14.0	0.00	---/---(---)
Recovery 2	01:00	166	1.49(V2)	-1.21(AVR)	5.5	14.0	0.00	---/---(---)
Recovery 3	01:00	155	0.90(V2)	-0.48(III)	5.5	14.0	0.00	130/80(96)
Recovery 4	01:00	150	0.43(V1)	-0.92(AVF)	5.5	14.0	0.00	---/---(---)
Recovery 5	01:00	142	0.42(AVR)	-0.78(V5)	5.5	14.0	0.00	---/---(---)
Recovery 6	01:00	141	0.50(AVR)	-0.93(AVF)	5.5	14.0	0.00	---/---(---)
Recovery 7	01:00	144	0.70(AVR)	-1.13(II)	5.5	14.0	0.00	---/---(---)
Recovery 8	00:08	133	0.28(V1)	-0.67(II)	5.5	14.0	0.00	---/---(---)

Rpp: 12120(Supine) ,13080(Waiting for Exercise) ,21580(Exercise 1) ,24700(Exercise 2) ,20150(Recovery 3)

Stage comments: none

Object of test :
 Risk factor :
 Activity :
 Other Investigation :
 Ex tolerance :
 Ex Arrhythmia :
 Hemo Response :
 Chrono response :
 Reason for Termination :

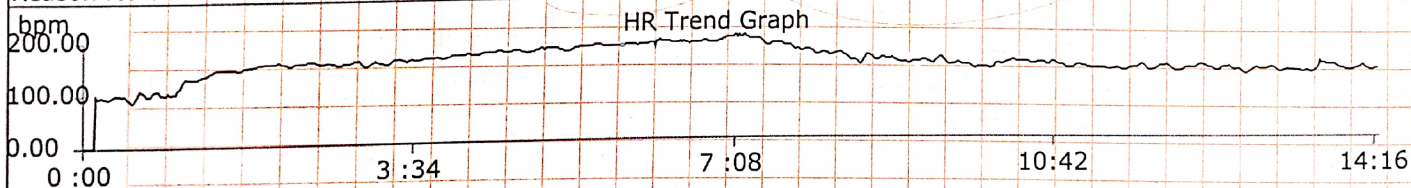

Medication:

History:

Observations: NO SYMPTOMS NOTED DURING PEAK EXERCISE AND RECOVERY
 NO ARRHYTHMIA NOTED
 NORMAL INOTROPIC AND CHRONOTROPIC RESPONSE
 NO ST-T CHANGES DURING PEAK EXERCISE AND RECOVERY

Final Impression: Stress test negative for inducible Ischemia

Technician:

Done By: Dr. Deepesh kothari Confirmed by -

90 bpm
--/-- mmHg

08.03.2025 12:56:31 PM
v one hospital
indore
indore

Male

Normal sinus rhythm with sinus arrhythmia
Normal ECG

QRS : 82 ms
QT / QTcBaz : 348 / 425 ms
PR : 140 ms
P : 100 ms
RR / PP : 668 / 666 ms
P / QRS / T : 61 / 32 / 27 degrees

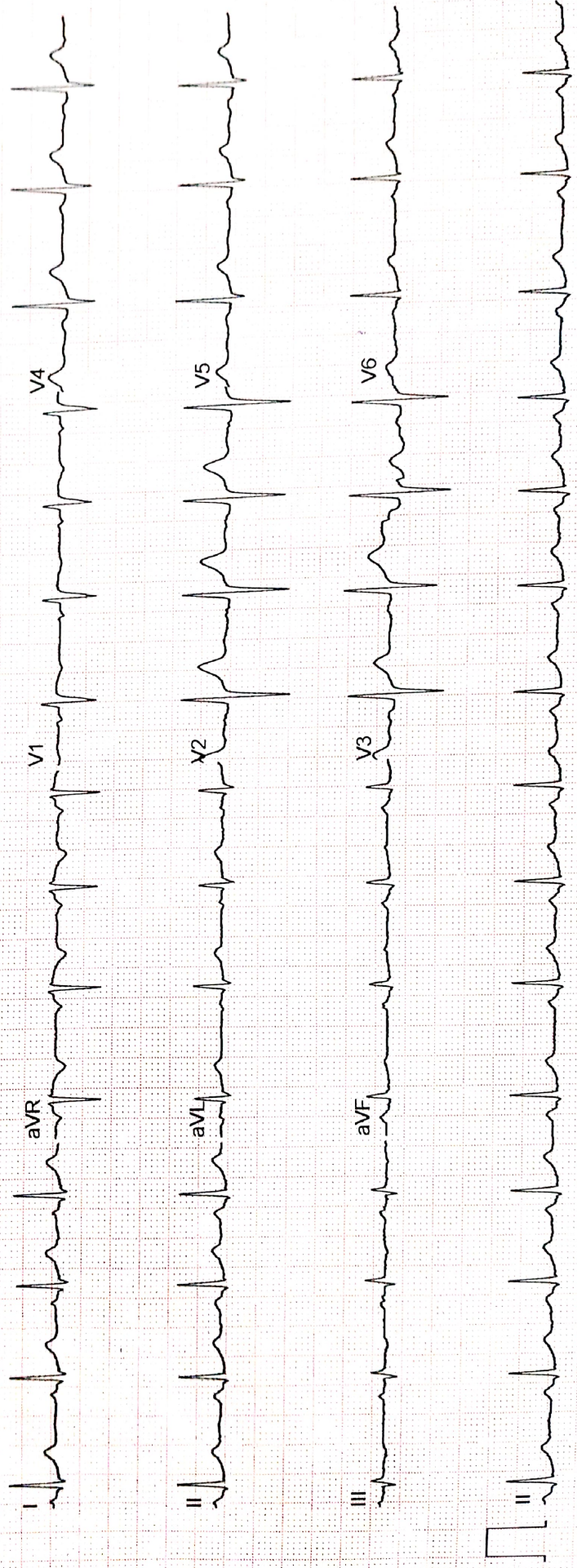



Department of Facial Surgery & Dentistry
 (For Appointment- 191-9754523000)

General Examination Report

Name: Mr. Girish Tambat Age: 23 y/male Date: 08/03/2025

Medical History: No relevant history.

Dental History: Scaling done before 1 week.

Habit History: No relevant history.

Any other: _____

Oral examination

- | | | |
|--|---|---|
| 1. Calculus/Stain/Plaque <input type="checkbox"/> | 2. Carious Teeth <input type="checkbox"/> | 3. Gum Disease <input type="checkbox"/> |
| 4. Fractured Teeth <input type="checkbox"/> | 5. Missing Teeth <input type="checkbox"/> | 6. Mobile Teeth <input type="checkbox"/> |
| 7. Occlusal Abnormalities <input type="checkbox"/> | 8. Precancerous lesion/condition <input type="checkbox"/> | 9. Any Other Finding <input type="checkbox"/> |

Treatment Advised

- | | | |
|--|--|---|
| 1. Cleaning of Teeth <input type="checkbox"/> | 2. Filling/Preventive treatment <input type="checkbox"/> | 3. Removal of teeth <input type="checkbox"/> |
| 4. Replacement of Teeth <input type="checkbox"/> | 5. Orthodontic treatment <input type="checkbox"/> | 6. Oral health counselling <input type="checkbox"/> |

Primary Tooth Structure

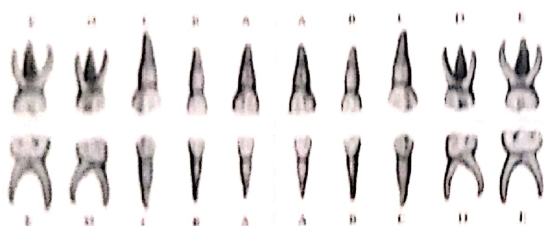

Permanent Tooth Structure

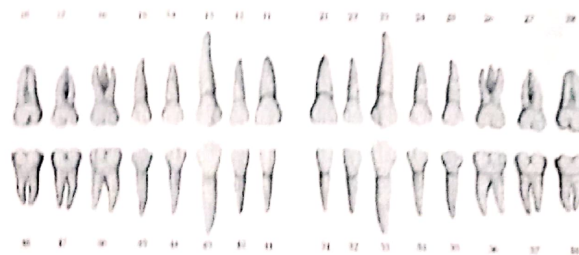

(Signature)
 Doctor Signature



Patient Name: MR. GIRISH TAMBAT / MRN-250300472
Age / Gender : 23 Yr / M
Address: KHANDWA, Khandwa, East Nimar, MADHYA PRADESH
Req. Doctor: VONE HOSPITAL
Regn. Number: WALKIN.24-25-21111

Request Date : 08-03-2025 12:56 PM

Reporting Date : 08-03-2025 05:39 PM
Report Status : Finalized

X-RAY CHEST AP

Size and shape of heart are normal.
C.P. angles are clear.
Lung fields are clear.
Soft tissues and rib cage are normal.

END OF REPORT

DR. RAVINDRA SINGH
CONSULTANT RADIOLOGIST



Patient Name: MR. GIRISH TAMBAT / MRN-250300472
Age / Gender : 23 Yr / M
Address: KHANDWA, Khandwa, East Nimar, MADHYA PRADESH
Req. Doctor: VONE HOSPITAL
Regn. Number: WALKIN.24-25-21111
Request Date : 08-03-2025

USG - WHOLE ABDOMEN

Liver is normal in size (14 cm) and shape. *Its echogenicity is raised.* Margins are smooth and regular. The portal vein and biliary radicals are normal in calibre.

Gall Bladder is well distended. Wall thickness is normal with echofree lumen. CBD is within normal limits.

Pancreas is normal in size, shape and echo pattern.

Bilateral kidneys are normal in shape, size and echotexture. Corticomedullary differentiation is maintained. No evidence of any calculus or hydronephrosis.

Rt. Kidney Length: 9.4 cm

Lt. Kidney Length: 9.8 cm

Spleen is normal in size and echopattern.

Urinary bladder is normal in shape and size. Lumen appears echofree. Wall thickness is normal.

Prostate is normal in size. Echotexture is homogenous. Capsule is intact.

No evidence of ascites / pleural effusion.

Visualized bowel loops are normal in course and calibre.

IMPRESSION :-

Grade I fatty liver.

DR. RAVINDRA SINGH
Consultant Radiologist



2/1, Residency Area, AB Road, Geeta Bhavan Square,
Indore - 452 001, MP, INDIA. E: info@vonehospital.com
T: +91 0731 3588888, 4238111 | M: +91 93299 22500



Restoring Quality of Life



A unit of Mediheal Healthcare Private Limited

Patient Name : MR. GIRISH TAMBAT [MRN-250300472]
Age / Gender : 23 Yr / M
Address : KHANDWA, Khandwa, East Nimar, MADHYA PRADESH
Req. Doctor: VONE HOSPITAL
Regn. ID: WALKIN.24-25-21111

BIOCHEMISTRY

Request Date : 08-03-2025 12:56 PM
Collection Date : 08-03-2025 12:58 PM | BIO2282
Acceptance Date : 08-03-2025 12:58 PM | **TAT:** 02:59 [HH:MM]
Reporting Date : 08-03-2025 03:57 PM
Reporting Status : Finalized

Investigations	Result	Biological Reference Range
Lipid Profile		
Total Cholesterol	189.0 mg/dL	0 - 200 mg/dL
Tryglyceride	102.0 mg/dL *	150 - 200 mg/dL
HDL Cholesterol	44.8 mg/dL	35 - 79 mg/dL
VLDL (Calculated)	20.4 mg/dL	5 - 40 mg/dL
LDL	96.4 mg/dL	0 - 130 mg/dL
Total Cholesterol /HDL	4.22	0 - 5
LDL/HDL	2.15	0.3 - 5

END OF REPORT.

Dr. SHOBHANA AGRAWAL
MD (Pathologist)

Result relate to the sample as received.

V-ONE HOSPITAL Department of Laboratory Medicine.

The Test results are for diagnostic purpose only, not for medico legal purpose.





Patient Name : MR. GIRISH TAMBAT [MRN-250300472]
Age / Gender : 23 Yr / M
Address : KHANDWA, Khandwa, East Nimar, MADHYA PRADESH
Req. Doctor: VONE HOSPITAL
Regn. ID: WALKIN.24-25-21111

HAEMATOLOGY

Request Date : 08-03-2025 12:56 PM
Collection Date : 08-03-2025 12:58 PM | H-1901
Acceptance Date : 08-03-2025 12:58 PM | TAT: 02:59 [HH:MM]

Reporting Date : 08-03-2025 03:57 PM
Reporting Status : Finalized

Investigations	Result	Biological Reference Range
CBC		
Haemoglobin	15.8 gm%	M 14 - 18 gm% (Age 1 - 100)
RBC Count	5.26 mill./cu.mm *	M 3.8 - 4.8 mill./cu.mm (Age 1 - 100)
Packed Cell Volume (PCV)	46.7 %	M 40 - 54 % (Age 1 - 100)
MCV	88.9 fL	76 - 96 fL (Age 1 - 100)
MCH	30.0 pg	27 - 32 pg (Age 1 - 100)
MCHC	33.8 g/dl	30.5 - 34.5 g/dl (Age 1 - 100)
Platelet Count	304 $10^3/uL$	150 - 450 $10^3/uL$ (Age 1 - 100)
Total Leukocyte Count (TLC)	11.25 $10^3/uL$ *	4.5 - 11 $10^3/uL$ (Age 1 - 100)
Differential Leukocyte Count (DLC)		
Neutrophils	70 %	40 - 70 % (Age 1 - 100)
Lymphocytes	22 %	20 - 40 % (Age 1 - 100)
Monocytes	05 %	2 - 10 % (Age 1 - 100)
Eosinophils	03 %	1 - 6 % (Age 1 - 100)
Basophils	00 %	< 1 %
ESR (WINTROBE METHOD)	08 mm/hr	M 0 - 12 mm/hr

END OF REPORT.

Dr. SHOBHANA AGRAWAL
MD (Pathologist)

Result relate to the sample as received.

V-ONE HOSPITAL Department of Laboratory Medicine.

The Test results are for diagnostic purpose only, not for medico legal purpose.



A unit of Mediheal Healthcare Private Limited

Patient Name : MR. GIRISH TAMBAT [MRN-250300472]
Age / Gender : 23 Yr / M
Address : KHANDWA, Khandwa, East Nimar, MADHYA PRADESH
Req. Doctor: VONE HOSPITAL
Regn. ID: WALKIN.24-25-21111

BIOCHEMISTRY

Request Date : 08-03-2025 12:56 PM **Reporting Date :** 08-03-2025 03:56 PM
Collection Date : 08-03-2025 12:58 PM | BIO2282 **Reporting Status :** Finalized
Acceptance Date : 08-03-2025 12:58 PM | **TAT:** 02:58 [HH:MM]

Investigations	Result	Biological Reference Range
LFT		
SGOT	17.4 U/L	0 - 40 U/L
SGPT	35.5 U/L	M 0 - 40 U/L
TOTAL BILIRUBIN	0.80 mg/dL	0 - 1.1 mg/dL
DIRECT BILIRUBIN	0.25 mg/dL *	0 - 0.2 mg/dL
INDIRECT BILIRUBIN	0.55 mg/dL	0.2 - 0.8 mg/dL
TOTAL PROTEIN	7.16 mg/dL	6.6 - 8.8 mg/dL
S.ALBUMIN	4.44 mg/dL	3.5 - 5.5 mg/dL
GLOBULIN	2.72 mg/dL	2 - 3.5 mg/dL
A.G.RATIO	1.63 *	1.1 - 1.5
ALKALINE PHOSPHATASE	90 U/L	M 40 - 129 U/L CHILD 54 - 369 U/L
PT INR		
PT	13.6 sec	13 - 15 sec
CONTROL	12.6 SEC	
INR	1.04	0.8 - 1.1
HBSAG	NON REACTIVE	
ALT(SGPT) / AST(SGOT) RATIO	2.04 *	< 1.5
AST (SGOT)/ ALT(SGPT) RATIO	0.49	< 1

END OF REPORT.

Dr. SHOBHANA AGRAWAL
MD (Pathologist)

Result relate to the sample as received.

V-ONE HOSPITAL Department of Laboratory Medicine.

The Test results are for diagnostic purpose only, not for medico legal purpose.

2/1, Residency Area, AB Road, Geeta Bhavan Square,
Indore - 452 001, MP, INDIA. E: info@vonehospital.com
T: +91 0731 3588888, 4238111 | M: +91 93299 22500

A unit of Mediheal Healthcare Private Limited



Restoring Quality of Life



Patient Name : MR. GIRISH TAMBAT [MRN-250300472]
Age / Gender : 23 Yr / M
Address : KHANDWA, Khandwa, East Nimar, MADHYA PRADESH
Req. Doctor: VONE HOSPITAL
Regn. ID: WALKIN.24-25-21111

HAEMATOLOGY

Request Date : 08-03-2025 12:56 PM
Collection Date : 08-03-2025 12:58 PM | H-1901
Acceptance Date : 08-03-2025 12:58 PM | TAT: 02:58 [HH:MM]

Reporting Date : 08-03-2025 03:56 PM
Reporting Status : Finalized

Investigations	Result	Biological Reference Range
HbA1C		
Glyco Hb (HbA1C)	5.3 %	4 - 6 %
Estimated Average Glucose	105.41 mg/dL	mg/dL

Interpretation: 1.HbA1C has been endorsed by clinical groups and American Diabetes Association guidelines 2017 for diagnosing diabetes using a cut off point of 6.5%
2.Low glycated haemoglobin in a non diabetic individual are often associated with systemic inflammatory diseases, chronic anaemia (especially severe iron deficiency and haemolytic), chronic renal failure and liver diseases. Clinical correlation suggested.
3.In known diabetic patients, following values can be considered as a tool for monitoring the glycemic control. Excellent control-6-7 %

END OF REPORT.

Dr.SHOBHANA AGRAWAL
MD (Pathologist)

Result relate to the sample as received.

V-ONE HOSPITAL Department of Laboratory Medicine.

The Test results are for diagnostic purpose only,not for medico legal purpose.



2/1, Residency Area, AB Road, Geeta Bhavan Square,
Indore - 452 001, MP, INDIA. E: info@vonehospital.com
T: +91 0731 3588888, 4238111 | M: +91 93299 22500

A unit of Mediheal Healthcare Private Limited



Restoring Quality of Life



Patient Name : MR. GIRISH TAMBAT [MRN-250300472]
Age / Gender : 23 Yr / M
Address : KHANDWA, Khandwa, East Nimar, MADHYA PRADESH
Req. Doctor: VONE HOSPITAL
Regn. ID: WALKIN.24-25-21111

HAEMATOLOGY

Request Date : 08-03-2025 12:56 PM **Reporting Date :** 08-03-2025 03:56 PM
Collection Date : 08-03-2025 12:58 PM | H-1901 **Reporting Status :** Finalized
Acceptance Date : 08-03-2025 12:58 PM | **TAT:** 02:58 [HH:MM]

Investigations	Result	Biological Reference Range
BLOOD GROUP		
ABO GROUP	O	
RH FACTOR	Positive	

END OF REPORT.

Dr. SHOBHANA AGRAWAL
MD (Pathologist)

Result relate to the sample as received.

V-ONE HOSPITAL Department of Laboratory Medicine.

The Test results are for diagnostic purpose only, not for medico legal purpose.



Residency Area, AB Road, Geeta Bhavan Square,
Indore - 452 001, MP, INDIA. E: info@vonehospital.com
T: +91 0731 3588888, 4238111 | M: +91 93299 22500

A unit of Mediheal Healthcare Private Limited



Patient Name : MR. GIRISH TAMBAT [MRN-250300472]
Age / Gender : 23 Yr / M
Address : KHANDWA, Khandwa, East Nimar, MADHYA PRADESH
Req. Doctor: VONE HOSPITAL
Regn. ID: WALKIN.24-25-21111

BIOCHEMISTRY

Request Date : 08-03-2025 12:56 PM
Collection Date : 08-03-2025 12:58 PM | BIO2282
Acceptance Date : 08-03-2025 12:58 PM | **TAT:** 07:06 [HH:MM]

Reporting Date : 08-03-2025 08:04 PM

Reporting Status : Finalized

Investigations	Result	Biological Reference Range
FBS & PPBS *[Ser/Plas]		
FBS	102 mg/dL	70 - 110 mg/dL
PPBS	112 mg/dL	100 - 140 mg/dL
URIC ACID	10.3 mg/dL	Males 3.4 - 7.2 mg/dL Females 2.5 - 6 mg/dL
BUN		
BUN	14.56 mg/dL	5 - 20 mg/dL
BUN / CREATINE RATIO	19.94	10 - 20
CREATININE	0.73 mg/dL	0.7 - 1.4 mg/dL
GGT(GAMMA GLUTAMYL TRANSFERASE)	21 U/L	M 11 - 60 U/L

END OF REPORT.

DR. QUTBUDDIN CHAHWALA
M.D. PATHOLOGIST

Result relate to the sample as received.

V-ONE HOSPITAL Department of Laboratory Medicine.

The Test results are for diagnostic purpose only, not for medico legal purpose.



Emergency Area, AB Road, Geeta Bhavan Square,
452 001, MP, INDIA. E: info@vonehospital.com
0731 3588888, 4238111 | M: +91 93299 22500



Department of Mediheal Healthcare Private Limited
Patient Name : MR. GIRISH TAMBAT [MRN-250300472]
Age / Gender : 23 Yr / M
Address : KHANDWA, Khandwa, East Nimar, MADHYA PRADESH
Req. Doctor : VONE HOSPITAL
Regn. ID : WALKIN.24-25-21111

IMMUNOLOGY

Request Date : 08-03-2025 12:56 PM
Collection Date : 08-03-2025 12:58 PM | PATH6997
Acceptance Date : 08-03-2025 12:58 PM | **TAT:** 07:07 [HH:MM]
Reporting Date : 08-03-2025 08:05 PM
Reporting Status : Finalized

Investigations	Result	Biological Reference Range
Thyroid Profile		
T3	1.17 ng/dL	0.58 - 1.62 ng/dL (Age 1 - 100)
T4	11.53 ug/dl	5 - 14.5 ug/dl (Age 1 - 100)
TSH	2.78 uIU/ml	0.35 - 5.1 uIU/ml (Age 1 - 100)

Interpretation: Ultra sensitive-thyroid stimulating hormone (TSH) is a highly effective screening assay for thyroid disorders. In patients with an intact pituitary-thyroid axis, sTSH provides a physiologic indicator of the functional level of thyroid hormone activity. Increased s-TSH indicates inadequate thyroid hormone, and suppressed s-TSH indicates excess thyroid hormone. Transient s-TSH abnormalities may be found in seriously ill, hospitalized patients, so this is not the ideal setting to assess thyroid function. However, even in these patients, s-TSH works better than total thyroxine (an alternative screening test). when the s-TSH result is abnormal, appropriate follow-up tests T4 & free T3 levels should be performed. If TSH is between 5.0 to 10.0 & free T4 & free T3 level are normal then it is considered as subclinical hypothyroidism which should be followed up after 4 weeks & If TSH is > 10 & free T4 & free T3 level are normal then it is considered as overt hypothyroidism. Serum triiodothyronine (T3) levels often are depressed in sick and hospitalized patients, caused in part by the biochemical shift to the production of reverse T3. Therefore, T3 generally is not a reliable predictor of hypothyroidism. However, in a small subset of hyperthyroid patients, hyperthyroidism may be caused by overproduction of T3 (T3 toxicosis). To help diagnose and monitor this subgroup, T3 is measured on all specimens with suppressed s-TSH and normal FT4 concentrations. Normal ranges of TSH & thyroid hormones vary according trimester in pregnancy. TSH ref range in Pregnancy Reference range (microIU/ml)
 First trimester 0.24 - 2.00
 Second trimester 0.43-2.2

END OF REPORT.

Qutbuddin

DR. QUTBUDDIN CHAHWALA
M.D. PATHOLOGIST

Result relate to the sample as received.
 V-ONE HOSPITAL Department of Laboratory Medicine.
 The Test results are for diagnostic purpose only, not for medico legal purpose.



Patient Name : MR. GIRISH TAMBAT [MRN-250300472]
Age / Gender : 23 Yr / M
Address : KHANDWA, Khandwa, East Nimar, MADHYA PRADESH
Req. Doctor: VONE HOSPITAL
Regn. ID: WALKIN.24-25-21111

CLINICAL PATHOLOGY

Request Date : 08-03-2025 12:56 PM
Collection Date : 08-03-2025 12:58 PM | CP-767
Acceptance Date : 08-03-2025 12:58 PM | TAT: 07:02 [HH:MM]
Reporting Date : 08-03-2025 08:00 PM
Reporting Status : Finalized

Investigations	Result	Biological Reference Range
Urine Routine		
PHYSICAL EXAMINATION		
Quantity	30 ml	
Colour	Pale yellow	Pale Yellow
Deposit	Absent	Absent
Clarity	Clear	Clear
Reaction	Acidic	Acidic
Specific Gravity	1.015	1.001 - 1.035
CHEMICAL EXAMINATION		
Albumin	Absent	Absent
Sugar	Absent	Absent
Bile Salt	Absent	Absent
Bile Pigment	Absent	Absent
Keton	Absent	Absent
Blood	Absent	Absent
MICROSCOPY EXAMINATION		
Red Blood Cells	Nil /hpf	Nil/hpf
Pus Cells	1-2 /hpf	2-3/hpf
Epithelial Cells	1-2 /hpf	3-4/hpf
Casts	Absent	Absent
Crystals	Absent	Absent
Bacteria	Absent	Absent

END OF REPORT.

DR. QUTBUDDIN CHAHWALA
 M.D. PATHOLOGIST

Result relate to the sample as received.
 V-ONE HOSPITAL Department of Laboratory Medicine.
 The Test results are for diagnostic purpose only, not for medico legal purpose.