

भारत सरकार  
Government of India

आधार

Download Date: 13/09/2021



सुनील महला  
Sunil Mahala  
जन्म तिथि/DOB: 20/09/1992  
पुरुष/ MALE

Issue Date: 11/09/2021

9160 2197 2534  
VID : 9154 6824 5883 1074

मेरा आधार, मेरी पहचान

भारतीय विशिष्ट पहचान प्राधिकरण  
Unique Identification Authority of India

आधार

पता:  
S/O विद्याधर महला, दोरासार, झुंझुनुं,  
राजस्थान - 333021

Address:  
S/O Vidhyadhar Mahala, Dorasar,  
Jhunjhunun,  
Rajasthan - 333021

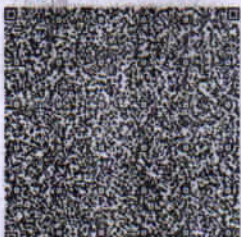

9160 2197 2534  
VID : 9154 6824 5883 1074

1947 | help@uidai.gov.in | www.uidai.gov.in

  
Rajsthani Diagnostic &  
Medical Research Centre  
Jhunjhunu

  
9772171122



# RAJASTHANI DIAGNOSTIC & MR CENTRE

FULLY COMPUTERISED PATHOLOGY LABORATORY

MRI

CT SCAN

TMT

SONOGRAPHY

X-RAY

ECG

MAMOGRAPHY

|         |                    |      |          |
|---------|--------------------|------|----------|
| NAME    | SUNIL MAHALA       | AGE- | SEX: M   |
| REF/BY: | BOB HEALTH CHECKUP | DATE | 5-Nov-24 |

## ULTRASONOGRAPHY WHOLE ABDOMEN

**Liver:** is enlarged in size 15.8 cm, shape and mild bright echotexture. No IHBR dilatation is seen. No focal mass seen. Portal vein and hepatic veins are normal in diameter. Common bile duct is normal in diameter and lumen is clear.

**Gall bladder:** is normal in size shape, location with echo free lumen. Wall thickness is normal. No echogenic shadow suggestive of calculus is seen. No focal mass or lesion is seen.

**Pancreas:** is normal in size, shape and echotexture. No focal mass or lesion is detected. Pancreatic duct is not dilated.

**Rt. Kidney:** is normal in size, shape, position and echotexture. Corticomedullary differentiation is well maintained. No evidence of definite hydronephrosis is seen. Few calculi noted largest measuring approx 4.8 mm at upper calyx.

**Lt. Kidney:** is normal in size, shape, position and echotexture. Corticomedullary differentiation is well maintained. No evidence of definite calculus/ hydronephrosis is seen.

**Spleen:** is normal in size, regular in shape and echo texture. No focal lesion is seen. Splenic vessels are normal.

**Urinary Bladder:** is well distended. Outline of bladder is regular. Wall thickness is normal. No focal mass is seen. No echogenic shadow suggestive of calculus is seen.

**Prostate:** is normal in size, regular in shape and outline. Capsule is intact.

No evidence of ascites is seen. No significant Lymphadenopathy is seen. No obvious bowel pathology is seen. Retroperitoneum including aorta, IVC are unremarkable.

## IMPRESSION:

- ❖ Grade I fatty liver with mild hepatomegaly.
- ❖ Right renal calculi.

Advised: clinicopathological correlation

DR. ANUSHA MAHALAWAT  
MD RADIODIAGNOSIS

Dr. Anusha Mah. lawat  
MD (Radiodiagnosis )  
(RMC. 38742/25457)



आपातकालीन सेवाएं

THIS REPORT IS NOT VALID FOR MEDICO LEGAL PURPOSE



B-110, Indra Nagar, Jhunjhunu (Raj.) Ph. No. 01592-294977





# RAJASTHANI DIAGNOSTIC & MR CENTRE

FULLY COMPUTERISED PATHOLOGY LABORATORY

MRI

CT SCAN

TMT

SONOGRAPHY

X-RAY

ECG

MAMOGRAPHY

|              |              |            |           |
|--------------|--------------|------------|-----------|
| Patient Name | SUNIL MAHALA | Patient ID |           |
| Age          | 32 YRS       | Date       | 05-Nov-24 |
| Gender       | M            | Ref.Doctor | SELF      |

## X RAY CHEST (PA VIEW)

### FINDINGS:

Few reticular radiodensities in bilateral lung parenchyma.

The lungs are otherwise well-expanded.

The cardiomeastinal silhouette is within normal limits.

No acute osseous abnormality.

Bilateral costophrenic and cardiophrenic angles are clear.

### IMPRESSION:

- Few reticular radiodensities in bilateral lung parenchyma likely fibroatelectatic changes of old infective aetiology. No active infection/inflammation.

*Nirmala*  
Dr. Nirmala Royal  
MD (Radiodiagnosis)  
RMC - 32422/24686

*Note - Please correlate the measurements on the typed report with the image and in case of any discrepancy/doubt, please contact us immediately. There is only a professional opinion and should be correlated clinically. No valid for medico-legal purpose.*

Dr. Nirmala Royal  
MD (Radiodiagnosis)  
RMC 32422/24686



भाषातकालीन सेवाएं

THIS REPORT IS NOT VALID FOR MEDICO LEGAL PURPOSE



B-110, Indra Nagar, Jhunjhunu (Raj.) Ph. No. 01592-294977

**RAJASTHANI DIAG. & MR CENTRE, JHUNJHUNU**

37 BOB 05.11 / SUNIL MAHALA / 32 Yrs / M / 180Cms. / 108Kgs. / Non Smoker

Heart Rate : 104 bpm / Tested On : 05-Nov-24 12:28:10 / HF 0.05 Hz - LF 35 Hz / Notch 50 Hz / Sn 1.00 Cm/mV / Sw 25 mm/s  
/ Reid By: BOB HEALTH CHECK UP

**ECG**

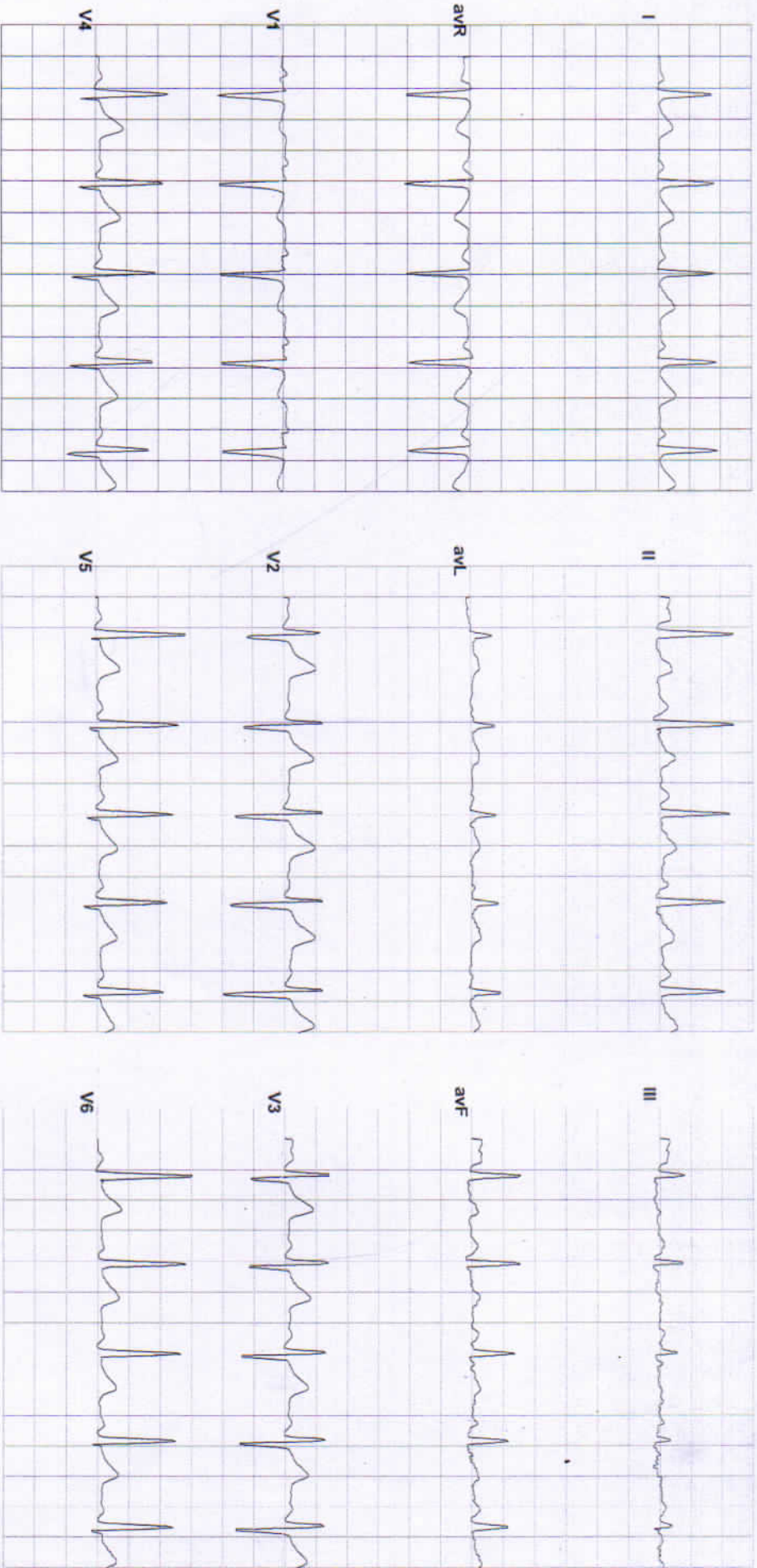

Vent Rate : 104 bpm  
PR Interval : 126 ms  
QRS Duration: 74 ms  
QT/QTc Int : 330/407 ms  
P-QRS-T axis: 63.00° 43.00° 27.00°



Axis

R 43.00° T 27.00° P 63.00°

Reported By: **Rajasthani Diagnostic & Medical Research Centre**  
*Jhunjhunu*

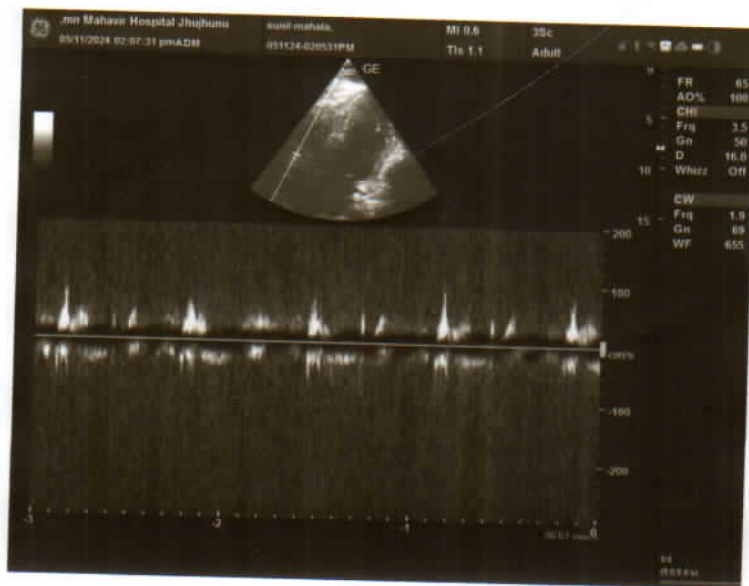
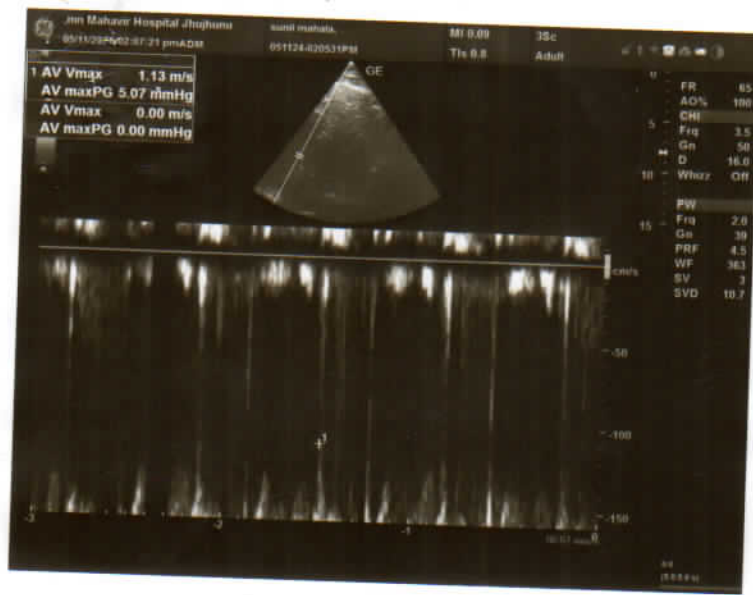



D-15, Indira Nagar, Subhash Marg, JHUNJHUNU (Raj.)

## MAHAVIR HOSPITAL

|            |               |                |                   |                |                            |
|------------|---------------|----------------|-------------------|----------------|----------------------------|
| Name       | :SUNIL MAHALA | Father/Husband | :VIDHADHAR MAHALA | IPD/OPD status | :OPD                       |
| Age/Sex    | :32 Y/Male    | Reg. No.       | :OutSide          | Catagory       | :CASH                      |
| Consultant | :M. S. MEEL   | Accession No.  | :20241105036      | Bed No.        | :-                         |
|            |               | BILL.NO        | :2403001725       | Date           | :05/11/2024 12:41:04<br>PM |

### TRANSTHORACIC ECHO-DOPPLER TEST REPORT

#### MITRAL VALVE-

**Morphology AML**-Normal/Thickening/Calcification/Flutter/Restricted mobility/SAM/Doming.  
**PML**-Normal/Thickening/Calcification/Prolapse/Fixed/Restricted Mobility/Flutter.

#### Doppler- Normal/Abnormal

Mitral Regurgitation

Mitral E/A Velocity= 86/70 (cm/sec).  
Absent/Trace/Mild/Moderate/Severe.

Mitral Stenosis

Absent/Present.

#### TRICUSPID VALVE-

**Morphology** -Normal/Atresia/Thickening/Calcification/Prolapse/Doming.

#### Doppler- Normal/Abnormal

Tricuspid Regurgitation

Absent/Trace/Mild/Moderate/Severe.

Tricuspid Stenosis

Absent/Present.

#### PULMONARY VALVE-

**Morphology** -Normal/Atresia/Thickening/Doming/Vegetation.

#### Doppler- Normal/Abnormal

Pulmonary Regurgitation

Pulmonary Velocity = 79 (cm/sec)

Pulmonary Stenosis

Absent/Trace/Mild/Moderate/Severe.

Absent/Present.

#### AORTIC VALVE-

**Morphology** -Normal/Thickening/Calcification/Flutter/Sclerosis/Doming.

**No of Cusps**- 1/2/3.

#### Doppler- Normal/Abnormal

Aortic Regurgitation

Aortic Velocity = 113 (cm/sec)

Aortic Stenosis

Absent/Trace/Mild/Moderate/Severe.

Aorta = 2.6cm (2.0 – 3.7cm)

Absent/Present.

LV measurement

Diastole

Left Atrium = 4.5 cm (1.9 – 4.0 cm)

IVS

1.3 cm (0.6-1.1cm)

Systole

1.5 cm

LVID

5.4 cm (3.7-5.6cm)

3.5 cm (2.2 – 4.0 cm)

LVPW

1.6 cm (0.6-1.1cm)

1.9 cm

LV

Normal/Enlarged/Clear/Thrombus/Hypertrophy.

Contraction Normal/Reduced.

**Regional wall motion abnormality** : Present/Absent.

LA Normal/Enlarged/Clear/Thrombus.

RA Normal/Enlarged/Clear/Thrombus.

RV Normal/Enlarged/Clear/Thrombus.



This report is not valid for medico-legal purposes.

No Part of this report should be reproduced for any purpose

( कृपया अपनी पुरानी रिपोर्ट साथ लावें )

भूत पिता परीक्षण करना व कानून दफ्तरीय अपराध है  
इसकी हिकमत 104 टोल फ्री सेवा पर की जा सकती है

# MAHAVIR HOSPITAL

Health & Hygiene

D-15, Indira Nagar, Subhash Marg, JHUNJHUNU (Raj.)



Tel. : 01592-232361  
9680960962

MAHAVIR HOSPITAL

## COMMENTS & SUMMARY-

**ECHO window-Good/Fair/Poor.**

No regional wall motion abnormality seen, LVEF=55%.

Mild left ventricular hypertrophy seen.

Mild MR, trace TR, no PAH.

Normal systolic function.

Normal diastolic function.

No I/C clot/vegetation.

Intact IAS/IVS & No CoA, no pericardial effusion.

  
Dr M S Meel  
MD Medicine  
Senior Physician

Dr Pallavi Choudhary  
MD Paediatrics  
Consultant



This report is not valid for medico-legal purposes.

No Part of this report should be reproduced for any purpose

( कृपया अपनी पुरानी रिपोर्ट साश्च लावे )



भूय विना परीक्षण कारणा व कनकला दण्डनीय अपाद्य है  
इसकी विकसत 104 टोल फ्री सेवा पर की जा सकती है





# RAJASTHANI DIAGNOSTIC & MRI CENTRE



FULLY COMPUTERISED PATHOLOGY LABORATORY

MRI CT SCAN TMT SONOGRAPHY X-RAY ECG MAMOGRAPHY

NABL CERTIFICATE NO.  
MC-5346

## Hematology Analysis Report

First Name: SUNIL MAHALA      Sample Type:      Sample ID: 18  
 Last Name:      Department:      Test Time: 05/11/2024 11:45  
 Gender: Male      Med Rec. No.:      Diagnosis:  
 Age: 32 Year

| Parameter | Result | Ref. Range  | Unit                |
|-----------|--------|-------------|---------------------|
| 1 WBC     | 5.54   | 4.00-10.00  | 10 <sup>3</sup> /uL |
| 2 Neu%    | 51.8   | 50.0-70.0   | %                   |
| 3 Lym%    | 42.2 H | 20.0-40.0   | %                   |
| 4 Mon%    | 3.8    | 3.0-12.0    | %                   |
| 5 Eos%    | 1.9    | 0.5-5.0     | %                   |
| 6 Bas%    | 0.3    | 0.0-1.0     | %                   |
| 7 Neu#    | 2.86   | 2.00-7.00   | 10 <sup>3</sup> /uL |
| 8 Lym#    | 2.34   | 0.80-4.00   | 10 <sup>3</sup> /uL |
| 9 Mon#    | 0.21   | 0.12-1.20   | 10 <sup>3</sup> /uL |
| 10 Eos#   | 0.11   | 0.02-0.50   | 10 <sup>3</sup> /uL |
| 11 Bas#   | 0.02   | 0.00-0.10   | 10 <sup>3</sup> /uL |
| 12 RBC    | 4.80   | 4.00-5.50   | 10 <sup>6</sup> /uL |
| 13 HGB    | 11.9 L | 12.0-16.0   | g/dL                |
| 14 HCT    | 41.0   | 40.0-54.0   | %                   |
| 15 MCV    | 85.6   | 80.0-100.0  | fL                  |
| 16 MCH    | 24.7 L | 27.0-34.0   | pg                  |
| 17 MCHC   | 28.9 L | 32.0-36.0   | g/dL                |
| 18 RDW-CV | 13.6   | 11.0-16.0   | %                   |
| 19 RDW-SD | 47.7   | 35.0-56.0   | fL                  |
| 20 PLT    | 203    | 100-300     | 10 <sup>3</sup> /uL |
| 21 MPV    | 10.9   | 6.5-12.0    | fL                  |
| 22 PDW    | 15.2   | 9.0-17.0    | fL                  |
| 23 PCT    | 0.221  | 0.108-0.282 | %                   |
| 24 P-LCR  | 43.9   | 11.0-45.0   | %                   |
| 25 P-LCC  | 89     | 30-90       | 10 <sup>3</sup> /uL |

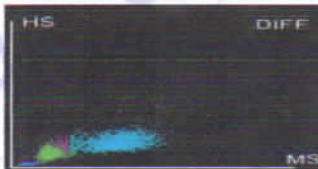
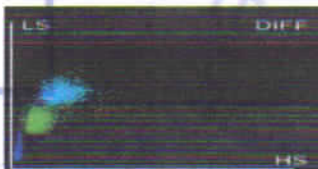
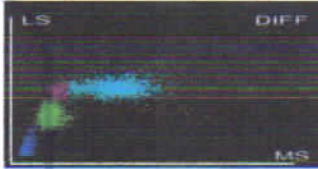
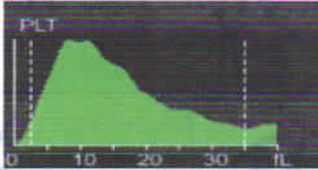
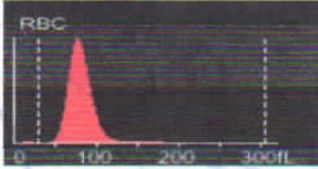

*Mamta Khuteta*  
 Dr. Mamta Khuteta  
 M D. (Path.)  
 RMC No : 4720/16260

Submitter:      Operator: admin      Approver:  
 Draw Time: 05/11/2024 11:39      Received Time: 05/11/2024 11:39      Validated Time:  
 Report Time: 06/11/2024 15:10      Remarks:

\*The Report is responsible for this sample only. If you have any questions, please contact us in 24 hours



THIS REPORT IS NOT VALID FOR MEDICO LEGAL PURPOSE





# RAJASTHANI DIAGNOSTIC & MRI CENTRE



## FULLY COMPUTERISED PATHOLOGY LABORATORY

MRI CT SCAN TMT SONOGRAPHY X-RAY ECG MAMOGRAPHY

NABL CERTIFICATE NO. MC-5346

Patient Name: **SUNIL MAHALA**  
Sr. No. : 13  
Patient ID No.: 11469  
Age : 32 Gender : MALE  
Ref. By Dr : MEDI-WHEEL HEALTH CHECKUP



Registered on : 05-11-2024 11:54 AM  
Collected On : 05-11-2024 11:54 AM  
Received On : 05-11-2024 11:54 AM  
Reported On : 06-11-2024 03:13 PM  
Bar Code   
LIS Number 7 4 8 6

### LIPID PROFILE COMPLETE

| Test Name                            | Observed Values | Units | Reference Intervals   |
|--------------------------------------|-----------------|-------|---|
| Cholesterol<br>( Method : CHOD-PAP ) | 192.00          | mg/dL | Adults- Desirable: <200<br>Borderline: 200-239 High:<br>>239 Children- Desirable:<br><170 Borderline: 170-199<br>High: >199     |
| HDL Cholesterol                      | 49.00           | mg/dL | 35--88  |
| Triglycerides<br>( Method : GPO )    | 142.00          | mg/dL | Recommended triglycerides<br>levels for adults: Normal: <161<br>High: 161-199<br>Hypertriglycerdemic: 200-499<br>Very high:>499 |
| LDL Cholesterol                      | 114.60          | mg/dL | 0--150  |
| VLDL Cholesterol                     | 28.40           | mg/dL | 0--35   |
| TC/HDL Cholestrol Ratio              | 3.92            | Ratio | 2.5--5  |
| LDL/HDL Ratio                        | 2.34            | Ratio | 1.5--3.5  |

### HAEMATOLOGY

| Test Name                            | Observed Values | Units | Reference Intervals |
|--------------------------------------|-----------------|-------|---------------------|
| ESR (Erythrocyte Sedimentation Rate) | 10              | mm/hr | 20                  |
| BLOOD GROUPING (ABO & Rh )           | O+ Positive     |       |                     |

*Ashish Sethi*  
Dr. Ashish Sethi  
Consultant Biochemist



PATHOLOGIST

*Kamla Khull*  
Dr. Kamla Khull  
MD (Path)



PATHOLOGIST

This Reports is Not Valid For Medico Legal Purposes. \* Identification and name of person is not our responsibility.  
No part of this report should be re. THIS REPORT IS NOT VALID FOR MEDICO LEGAL PURPOSE Age, sex effect of drug and other relevant factor

**B-110, Indra Nagar, Jhunjhunu (Raj.) Ph. No. 01592-294977**



# RAJASTHANI DIAGNOSTIC & MRI CENTRE



FULLY COMPUTERISED PATHOLOGY LABORATORY

MRI CT SCAN TMT SONOGRAPHY X-RAY ECG MAMMOGRAPHY

NABL CERTIFICATE NO.  
MC-5346

Patient Name: **SUNIL MAHALA**  
Sr. No. : 13  
Patient ID No.: 11469  
Age : 32 Gender : MALE  
Ref. By Dr : MEDI-WHEEL HEALTH CHECKUP



Registered on : 05-11-2024 11:54 AM  
Collected On : 05-11-2024 11:54 AM  
Received On : 05-11-2024 11:54 AM  
Reported On : 06-11-2024 03:13 PM  
Bar Code  
LIS Number 7 4 8 6

## BIO-CHEMISTRY

| Test Name                            | Observed Values | Units | Reference Intervals  |
|--------------------------------------|-----------------|-------|--|
| Glucose Fasting<br>(Method: GOD-POD) | 93.00           | mg/dL | Glucose Fasting Cord: 45-96<br>New born, 1d: 40-60 New<br>born, >1d: 50-80 Child:<br>60-100 Adult: 74-100 >60 Y:<br>82-115 >90 Y: 75-121 |
| Blood Sugar PP<br>(Method: GOD-POD)  | 114.00          | mg/dL | Glucose 2 h Postprandial:<br><120  |

## KIDNEY FUNCTION TEST

| Test Name                                    | Observed Values | Units | Reference Intervals  |
|--|-----------------|-------|--|
| Blood Urea<br>(Method: Urease-GLDH)          | 30.00           | mg/dL | Adults Women < 50 years :<br>13-40 Women > 50 years :<br>21-43 Men < 50 years : 19-45<br>Men > 50 years : 18-55<br>Children 1-3 years : 11-36<br>4-13 years : 15-36 13-19 years<br>: 18-45 |
| Creatinine<br>(Method: Enzymatic Creatinase) | 0.87            | mg/dL | 0.4-1.40   |
| Calcium                                      | 10.62           | mg/dL | 8.5-11   |
| Uric Acid<br>(Method: Uricase-POD)           | 5.22            | mg/dL | 2.4-7.2  |

Dr. Ashish Sethi  
Consultant Biochemist



PATHOLOGIST

Dr. Harish Khulela  
Dr. Harish Khulela



PATHOLOGIST

This Reports is Not Valid For Medico Legal Purposes. \* Identification and name of person is not our responsibility.  
No part of this report should be reprinted. THIS REPORT IS NOT VALID FOR MEDICO LEGAL PURPOSE. Age, sex effect of drug and other relevant factor.

B-110, Indra Nagar, Jhunjhunu (Raj.) Ph. No. 01592-294977



# RAJASTHANI DIAGNOSTIC & MRI CENTRE

FULLY COMPUTERISED PATHOLOGY LABORATORY



**MRI CT SCAN TMT SONOGRAPHY X-RAY ECG MAMOGRAPHY**

NABL CERTIFICATE NO.  
MC-5346

Patient Name: **SUNIL MAHALA**  
Sr. No. : 13  
Patient ID No.: 11469  
Age : 32 Gender : MALE  
Ref. By Dr : MEDI-WHEEL HEALTH CHECKUP



Registered on : 05-11-2024 11:54 AM  
Collected On : 05-11-2024 11:54 AM  
Received On : 05-11-2024 11:54 AM  
Reported On : 06-11-2024 03:13 PM  
Bar Code   
LIS Number 7 4 8 6

## BIO-CHEMISTRY Liver Function Test

| Test Name  | Observed Values | Units | Reference Intervals   |
|--|-----------------|-------|---|
| SGOT/AST(Tech.: -UV Kinetic)                     | H 42.01         | U/L   | 5--40   |
| SGPT/ALT(Tech.: -UV Kinetic)                     | 34.00           | U/L   | 5--40   |
| Bilirubin(Total)<br>(Method: Diazo)              | 0.98            | mg/dL | Adults: 0-2, Cord < 2<br>Newborns, premature 0-1 day<br>: 1-8, 1-2 days : 6-12, 3-5 days<br>: 10-14 Newborns, full term<br>0-1 day: 2-6, 1-2 days : 6-10,<br>3-5 days : 4-8 |
| Bilirubin(Direct)                                | 0.22            | mg/dL | 0--0.3  |
| Bilirubin(Indirect)                              | 0.76            | mg/dL | 0.1--1.0  |
| Total Protein<br>(Method: BIURET Method)         | 6.90            | g/dL  | Adults : 6.4 - 8.3 Premature :<br>3.6 - 6.0 Newborn : 4.6 - 7.0 1<br>Week : 4.4 - 7.6 7-12 months :<br>5.1 - 7.3 1-2 Years : 5.6 - 7.5 ><br>2 Years : 6.0 - 8.0             |
| Albumin(Tech.: -BCG)<br>(Method: BCG)            | 3.89            | gm/dL | 0-4 days: 2.8-4.4 4d-14 yrs:<br>3.8-5.4 14y-18y : 3.2-4.5<br>Adults 20-60 yrs: 3.5-5.2<br>60-90 yrs: 3.2-4.6  |
| Globulin(CALCULATION)                            | 3.01            | gm/dL | 2.5--4.5  |
| A/G Ratio(Tech.: -Calculated)                    | 1.29            |       | 1.2 -- 2.5  |
| Alkaline Phosphatase(Tech.: -Pnp<br>Amp Kinetic) | 196.00          | U/L   | 108-306   |

*Ashish Sethi*

Dr. Ashish Sethi  
Consultant Biochemist



PATHOLOGIST

*Manita Khulela*  
Dr. Manita Khulela  
M.D. Pathology



PATHOLOGIST

This Reports is Not Valid For Medical Legal Purpose. Identification and name of person is not our responsibility.  
No part of this report should be reproduced for any purpose. Interpret result after considering Age, sex effect of drug and other relevant factor.

**B-110, Indra Nagar, Jhunjhunu (Raj.) Ph. No. 01592-294977**



# RAJASTHANI DIAGNOSTIC & MRI CENTRE



FULLY COMPUTERISED PATHOLOGY LABORATORY

MRI CT SCAN TMT SONOGRAPHY X-RAY ECG MAMOGRAPHY

NABL CERTIFICATE NO.  
MC-5346

Patient Name: **SUNIL MAHALA**  
Sr. No. : 13  
Patient ID No.: 11469  
Age : 32 Gender : MALE  
Ref. By Dr : MEDI-WHEEL HEALTH CHECKUP



Registered on : 05-11-2024 11:54 AM  
Collected On : 05-11-2024 11:54 AM  
Received On : 05-11-2024 11:54 AM  
Reported On : 06-11-2024 03:13 PM  
Bar Code  
LIS Number 7 4 8 6

## THYROID HORMONES T3,T4,TSH (THYROID PROFILE)

| Test Name                         | Observed Values | Units  | Reference Intervals |
|-----------------------------------|-----------------|--------|---------------------|
| T3 (Total Triiodothyronine)       | 0.98            | ng/ML  | 0.6 - 1.8 ng/ML     |
| T4 (Total Thyroxine)              | 7.41            | µg/dL  | 4.60-12.50 µg/dL    |
| TSH (Thyroid Stimulating Hormone) | 3.55            | µIU/mL | 0.35--5.50          |

Sample Type : **Serum**

Test Performed by:-

Fully Automated Chemi Luminescent Immuno Assay (ARCHITECT- i1000 PLUS ) Abbott USA

### Remarks :

Primary malfunction of the Thyroid gland may result in excessive (hyper) or Low (hypo) release of T3 or T4. In addition, as TSH directly affect thyroid function, malfunction of the pituitary or the hypothalamus influences the thyroid gland activity.

Disease in any portion of the thyroid-pituitary-hypothalamus system may influence the level of T3 and T4 in the blood, in Primary Hypothyroidism, TSH levels are significantly elevated, while in secondary and tertiary hypothyroidism, TSH levels may be low. In addition, in Euthyroid sick syndrome, multiple alterations in serum thyroid function test findings have been recognized.

*Ashish Sethi*

Dr. Ashish Sethi  
Consultant Biochemist



NOLOGIST

*Kamini Khule*  
Dr. Kamini Khule  
M.D. (Path.)  
D.M.C. No. : 4730/2018

PATHOLOGIST



This Reports is Not Valid For Medico Legal Purposes. \* Identification and name of person is not our responsibility.  
No part of this report should be reprinted. **THIS REPORT IS NOT VALID FOR MEDICO LEGAL PURPOSE** Age, sex effect of drug and other relevant factor.

**B-110, Indra Nagar, Jhunjhunu (Raj.) Ph. No. 01592-294977**



# RAJASTHANI DIAGNOSTIC & MRI CENTRE



FULLY COMPUTERISED PATHOLOGY LABORATORY

MRI CT SCAN TMT SONOGRAPHY X-RAY ECG MAMOGRAPHY

NABL CERTIFICATE NO. MC-5346

Patient Name: **SUNIL MAHALA**  
Sr. No. : 13  
Patient ID No.: 11469  
Age : 32 Gender : MALE  
Ref. By Dr : MEDI-WHEEL HEALTH CHECKUP



Registered on : 05-11-2024 11:54 AM  
Collected On : 05-11-2024 11:54 AM  
Received On : 05-11-2024 11:54 AM  
Reported On : 06-11-2024 03:13 PM  
Bar Code  
LIS Number 7 4 8 6

## URINE EXAMINATION URINE COMPLETE

| Test Name                 | Observed Values | Units   | Reference Intervals |
|---------------------------|-----------------|---------|---------------------|
| <b>PHYSICAL</b>           |                 |         |                     |
| Quantity                  | 20              | ml      |                     |
| Colour                    | Pale Yellow     |         |                     |
| Appearance / Transparency | Clear           |         |                     |
| Specific Gravity          | 1.020           |         |                     |
| PH                        | 5.0             |         | 4.5-6.5             |
| <b>CHEMICAL</b>           |                 |         |                     |
| Reaction                  | Acidic          |         |                     |
| Albumin                   | TRACE           |         |                     |
| Urine Sugar               | Nil             |         |                     |
| <b>MICROSCOPIC</b>        |                 |         |                     |
| Red Blood Cells           | Nil             | /h.p.f. |                     |
| Pus Cells                 | 4-8             | /h.p.f. |                     |
| Epithelial Cells          | 2-3             | /h.p.f. |                     |
| Crystals                  | Nil             | /h.p.f. |                     |
| Casts                     | Nil             | /h.p.f. |                     |
| Bactria                   | Nil             | /h.p.f. |                     |
| Others                    | Nil             | /h.p.f. |                     |
| Test Name                 | Observed Values | Units   | Reference Intervals |
| URINE SUGAR FASTING       | Nil             |         |                     |
| URINE SUGAR PP            | Nil             |         |                     |

<<< END OF REPORT , >>>

>>> Results relate only to the sample as received. Kindly correlate with clinical condition. <<<

Note: This report is not valid for medico legal purposes.

*Ashish Sethi*  
Dr. Ashish Sethi  
Consultant Biochemist



SCHEMIOLOGIST

*Khandu Khilji*  
Dr. Khandu Khilji  
M.D. (P) &  
M.B.B.S. (P)



PATHOLOGIST

This Reports is Not Valid For Medical Legal Purposes. Identification and use of specimens is our responsibility.  
THIS REPORT IS NOT VALID FOR MEDICO LEGAL PURPOSE  
No part of this report should be reproduced for any purpose. Interpret result after considering Age, sex effect of drug and other relevant factor.

**B-110, Indra Nagar, Jhunjhunu (Raj.) Ph. No. 01592-294977**