





Patient ID:	342503000355	Patient Name:	Mrs. PABBINEEDI VARA LAKSHMI
Age:	044Y	Sex:	F
Accession Number:	KAK2500000008330	Modality:	US
Referring Physician:	Dr. Kedariseti Vamsi Krishna	Study:	USG ABDOMEN WHOLE
Study Date:	08-Mar-2025		

## **ULTRASOUND WHOLE ABDOMEN**

### **FINDINGS:**

**LIVER:** The liver is normal in size and echotexture. There is no evidence of any focal defect or mass lesion. The intra hepatic vascular biliary channels are normal. The portal vein is normal in course and calibre.

**GB,CBD,PANCREAS:** The gall bladder, bile duct and pancreas are normal in appearance.

**KIDNEYS:** Both kidneys are normal in shape, size and echotexture without evidence of any focal defect, mass lesion, hydronephrosis or calculus disease. The renal parenchymal thickness and echogenicity is normal on both sides.

**SPLEEN:** Spleen is normal in size and echotexture.

**LYMPHNODES & ASCITES:** There is no nodal enlargement or ascites.

**URINARY BLADDER:** The urinary bladder is normal in appearance.

**UTERUS:** The uterus appear bulky in size, measures 8.6 x 4.9 x 4.5 cm. The endometrium is normal in thickness, measures approx. 9 mm.

**B/L ADNEXAE:** Both the ovaries are normal in size & appearance. Both the adnexae are clear without e/o any ovarian or adnexal mass. No free fluid is seen in the pouch of Douglas.

### **IMPRESSION:**

- **BULKY UTERUS.**

*Kindly correlate clinically*

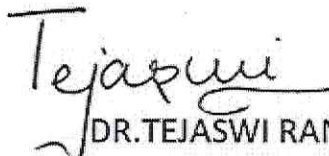
  
DR. TEJASWI RAMU  
MBBS, MD (RADIOLOGY)

Date: 08-Mar-2025 12:33:49



Patient ID:	342503000355	Patient Name:	P.VARA LAKSHMI 44Y/F
Age:		Sex:	O
Accession Number:	INV34250301810	Modality:	DX
Referring Physician:	DR.VAMSI KRISHNA	Study:	CHEST PA
Study Date:	08-Mar-2025		

### X-RAY CHEST (PA VIEW)

#### FINDINGS:

- The Lung parenchyma is normal.
- Bilateral hilar shadow appear normal.
- Trachea is central in position with normal trachea-bronchial angle.
- Cardiomedial contour is maintained.
- Cardiophrenic & costophrenic angles are normal.
- Domes of diaphragm are normal.

#### IMPRESSION:

- *NO SIGNIFICANT ABNORMALITY DETECTED.*

*Kindly correlate clinically*

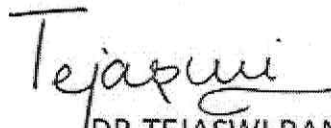
  
DR. TEJASWI RAMU  
MBBS, MD(RADIOLOGY)

Date: 08-Mar-2025 12:34:28

A UNIT OF SAHRUDAYA HEALTHCARE (KAKINADA) PVT LTD.



Patient ID:	342503000355	Patient Name:	Mrs. PABBINEEDI VARA LAKSHMI
Age:	044Y	Sex:	F
Accession Number:	KAK2500000008330	Modality:	US
Referring Physician:	Dr.Kedariseti Vamsi Krishna	Study:	USG BREAST (X-RAY MAMMOGRAPHY)
Study Date:	08-Mar-2025		

## SONOMAMMOGRAM

### FINDINGS:

Both breast reveal normal parenchymal echotexture. No evidence of focal lesion.  
The retro mammary region appears normal.  
No size significant lymphadenopathy seen.

### IMPRESSION:

- *NO SIGNIFICANT ABNORMALITY DETECTED – BIRADS-1(NEGATIVE).*

### RECOMMENDATIONS:

*BIRADS 0: INCOMPLETE, NEED ADDITIONAL IMAGING EVALUATION  
BIRADS 1: NEGATIVE, ADV-ROUTINE SCREENING  
BIRADS 2: BENIGN, ADV- ROUTINE SCREENING  
BIRADS 3: PROBABLY BENIGN, ADV- FU AFTER 6 MONTHS  
BIRADS 4: SUSPICIOUS, ADV- BX CORRELATION  
BIRADS 5: HIGHLY S/O MALIGNANCY, ADV- BX CORRELATION  
BIRADS 6: BX PROVEN MALIGNANCY.*

*Kindly correlate clinically*

DR. TEJASWI RAMU  
MBBS, MD(RADIOLOGY)

Date: 08-Mar-2025 12:34:06

OUT PATIENT DEPARTMENT

<b>Patient Name</b> : Mrs. PABBINEEDI VARA LAKSHMI	<b>UMR No</b> : 342503000355
<b>Age/Gender</b> : 44 Years, 0 Months/	<b>Bill No</b> : HC342503000289_17 <b>Bill Dt</b> : 08-Mar-2025
<b>Mobile</b> : 9966330505	<b>Visit Dt.</b> : 08-Mar-2025 12:00 AM <b>Visit Type</b> : Single
<b>Organisation</b> : AROCFEMI HEALTHCARE PVT LTD (MEDIWHEEL)	

**Dr.Boddu Laxmi Praveena**

MS DGO

Senior Consultant Obstetrics & Gynecology

OBG & GYNEC

Rx :

<b>Height</b>	:	cms
<b>Weight</b>	:	kgs
<b>BMI</b>	:	kg/m2
<b>TEMP</b>	:	F
<b>Pulse Rate</b>	:	bmp
<b>Resp.Rate</b>	:	bmp
<b>BP</b>	:	mm / Hg
<b>Pain Score</b>	:	
<b>Nutritional Status</b>	:	
<b>SPO2</b>	:	%
<b>GRBS</b>	:	mg/dl

Rate 79 . Sinus rhythm.....normal P axis, V-rate 50- 99  
 . Ventricular premature complex.....V complex w/ short R-R interval  
 PR 142 . Low voltage, precordial leads.....precordial leads <1.0mV  
 QRSD 92 . Borderline T abnormalities, inferior leads.....T flat/neg, II III aVF  
 QT 388  
 QTc 445

--AXIS--

P 47  
 QRS 14  
 T -24

12 Lead; Standard Placement

- BORDERLINE ECG -

Unconfirmed Diagnosis

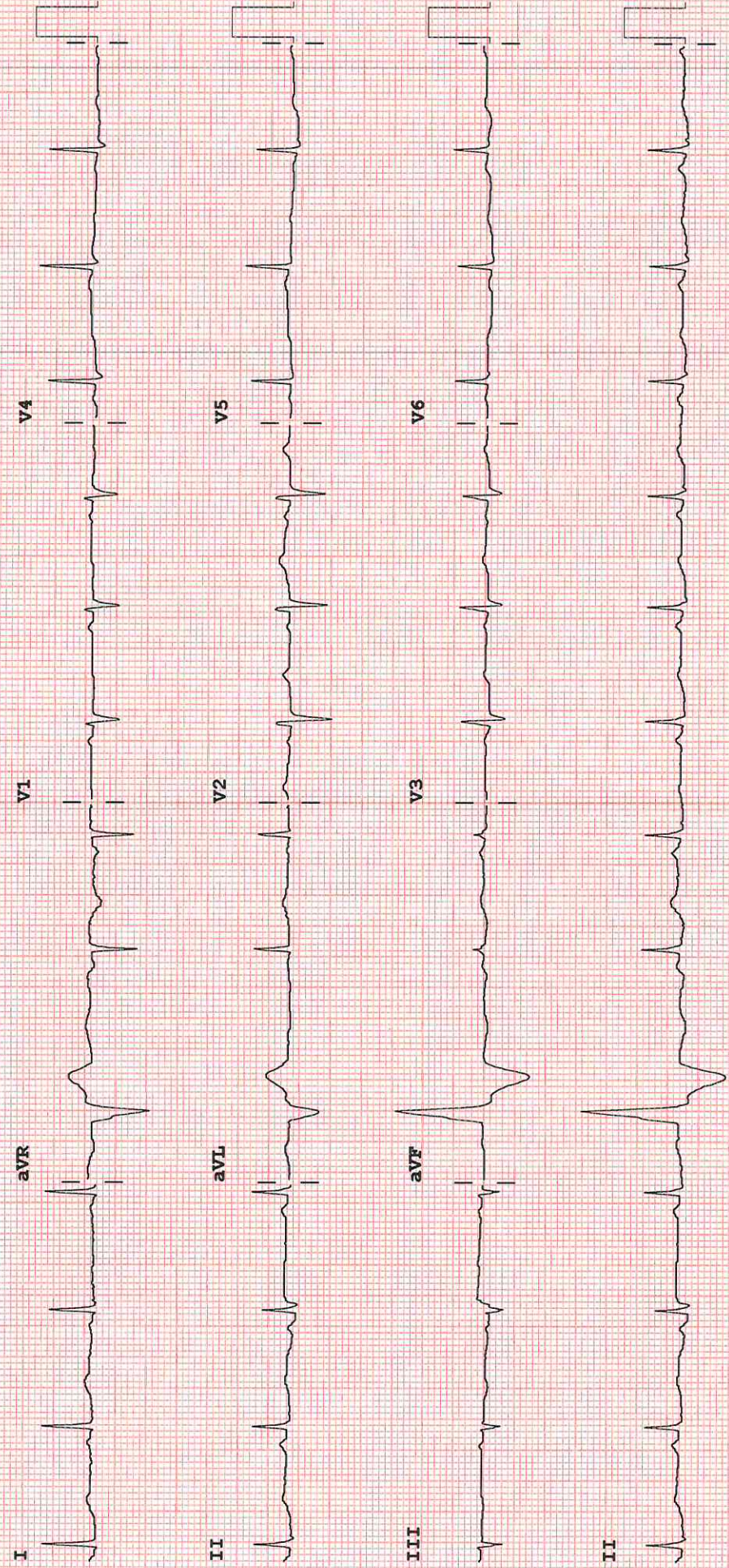

Device:

Speed: 25 mm/sec

Limb: 10 mm/mV

Chest: 10.0 mm/mV

F 50~0.50-100 Hz W

100B CL

P??



**MEDICOVER**  
HOSPITALS

**LABORATORY REPORT : BIOCHEMISTRY**

A UNIT OF SAHRUDAYA HEALTHCARE (KAKINADA) PVT LTD.

Name	: Mrs. PABBINEEDI VARA LAKSHMI	Age /Sex	: 44Y Y(s)/FEMALE
Bill Date	: 08-Mar-2025 07:51 AM	UMR No.	: 342503000355
Rec. Dt	: 08-Mar-2025 09:35 AM	Bill No.	: MCB34250301896
Rept. Dt	: 08-Mar-2025 11:56 AM	Result No	: RAK250304742
Ref By	: Dr. Kedariseti Vamsi Krishna	Sample ID	: MCKAK9081225
Sample Type	: SERUM		

**BUN(BLOOD UREA NITROGEN)**

<u>Parameters</u>	<u>Result</u>	<u>Reference Range</u>	<u>Units</u>
<b>BLOOD UREA</b> <i>Urease kinetic</i>	26.7	16.6 - 48.5	mg/dL
<b>BUN (Blood Urea Nitrogen.)</b>	12.47		

\*\*\* End Of Report \*\*\*

Verified By

Dr. V.C.NEEHARIKA

MD CONSULTANT PATHOLOGIST

A UNIT OF SAHRUDAYA HEALTHCARE (KAKINADA) PVT LTD.

ADB Road, Near Achampet Junction, Kakinada

Ph: 040 6833 4455

info@medicoverhospitals.in





**MEDICOVER**  
**HOSPITALS**

**LABORATORY REPORT : BIOCHEMISTRY**

A UNIT OF SAHRUDAYA HEALTHCARE (KAKINADA) PVT LTD.

Name	: Mrs. PABBINEEDI VARA LAKSHMI	Age /Sex	: 44Y Y(s)/FEMALE
Bill Date	: 08-Mar-2025 07:51 AM	UMR No.	: 342503000355
Rec. Dt	: 08-Mar-2025 09:35 AM	Bill No.	: MCB34250301896
Rept. Dt	: 08-Mar-2025 11:56 AM	Result No	: RAK250304744
Ref By	: Dr. Kedariseti Vamsi Krishna	Sample ID	: MCKAK9081225
Sample Type	: SERUM		

**LIPID PROFILE**

<u>Parameters</u>	<u>Result</u>	<u>Reference Range</u>	<u>Units</u>
<b>TOTAL CHOLESTEROL</b> <i>Enzymatic colorimetric</i>	191.03	Desirable :: < 200 mg/dL Borderline High :: 200 - 239 mg/dL High risk : > 240 mg/dL	mg/dL
<b>HDL CHOLESTEROL</b> <i>Homogeneous enzymatic colorimetric</i>	49.26	Low :: < 40 mg/dL High :: > 60 mg/dL	mg/dL
<b>LDL CHOLESTEROL</b> <i>Direct-Enzymatic colorimetric</i>	120.36 *	Very High : - > 190 mg/dL Optimal : - < 100 mg/dL Near Optimal : 100 - 129 mg/dL High : 160 - 189 mg/dL Borderline High:130-159 mg/dl	mg/dL
<b>VLDL</b> <i>Calculation</i>	21.41	2 - 30 mg/dL	mg/dL
<b>SERUM TRYGLYCERIDES</b> <i>Enzymatic colorimetric</i>	107.05	< 150 mg/dL Borderline High : 150 - 199 mg/dL High : 200 - 499 mg/dL	mg/dL
<b>CHO/HDL RATIO</b> <i>Calculation</i>	3.88 *	Normal : - < 3.5 High Risk : - > 5.0	
<b>LDL/HDL RATIO</b>	2.44		

\*\*\* End Of Report \*\*\*

Verified By

Dr. V.C.NEEHARIKA

MD CONSULTANT PATHOLOGIST

A UNIT OF SAHRUDAYA HEALTHCARE (KAKINADA) PVT LTD.

ADB Road, Near Achampet Junction, Kakinada

Ph: 040 6833 4455

info@medicoverhospitals.in

Date: 2/4/25

www.medicoverhospitals.in







**MEDICOVER**  
**HOSPITALS**

**LABORATORY REPORT : BIOCHEMISTRY**

A UNIT OF SAHRUDAYA HEALTHCARE (KAKINADA) PVT LTD.

Name	: Mrs. PABBINEEDI VARA LAKSHMI	Age /Sex	: 44Y Y(s)/FEMALE
Bill Date	: 08-Mar-2025 07:51 AM	UMR No.	: 342503000355
Rec. Dt	: 08-Mar-2025 09:35 AM	Bill No.	: MCB34250301896
Rept. Dt	: 08-Mar-2025 11:56 AM	Result No	: RAK250304745
Ref By	: Dr. Kedariseti Vamsi Krishna	Sample ID	: MCKAK9081227
Sample Type	: PLASMA		

**FBS (FASTING BLOOD GLUCOSE WITH URINE GLUCOSE)**

<u>Parameters</u>	<u>Result</u>	<u>Reference Range</u>	<u>Units</u>
FASTING BLOOD GLUCOSE <i>Hexokinase</i>	102.5 *	Normal Range : 70 - 99 Impaired Glucose tolerance : 100 -125 Diabetes Mellitus : >=126	mg/dL

\*\*\* End Of Report \*\*\*

Verified By

Manoj Kishan Ganga (22711)

A UNIT OF SAHRUDAYA HEALTHCARE (KAKINADA) PVT LTD.

Dr. V.C.NEEHARIKA

MD CONSULTANT PATHOLOGIST

ADB Road, Near Achampet Junction, Kakinada

Ph: 040 6833 4455

info@medicoverhospitals.in





**MEDICOVER  
HOSPITALS**

**LABORATORY REPORT : BIOCHEMISTRY**

A UNIT OF SAHRUDAYA HEALTHCARE (KAKINADA) PVT LTD.

Name	: Mrs. PABBINEEDI VARA LAKSHMI	Age /Sex	: 44Y Y(s)/FEMALE
Bill Date	: 08-Mar-2025 07:51 AM	UMR No.	: 342503000355
Rec. Dt	: 08-Mar-2025 09:35 AM	Bill No.	: MCB34250301896
Rept. Dt	: 08-Mar-2025 11:56 AM	Result No	: RAK250304746
Ref By	: Dr. Kedariseti Vamsi Krishna	Sample ID	: MCKAK9081225
Sample Type	: SERUM		

**SERUM CREATININE**

<u>Parameters</u>	<u>Result</u>	<u>Reference Range</u>	<u>Units</u>
CREATININE <i>Jaffe</i>	0.63	0.5 - 0.9	mg/dL

\*\*\* End Of Report \*\*\*

Verified By

Dr. V.C.NEEHARIKA

MD CONSULTANT PATHOLOGIST

A UNIT OF SAHRUDAYA HEALTHCARE (KAKINADA) PVT LTD.

ADB Road, Near Achampet Junction, Kakinada

Ph: 040 6833 4455

info@medicoverhospitals.in





**MEDICOVER**  
**HOSPITALS**

**LABORATORY REPORT : BIOCHEMISTRY**

A UNIT OF SAHRUDAYA HEALTHCARE (KAKINADA) PVT LTD.

Name	: Mrs. PABBINEEDI VARA LAKSHMI	Age /Sex	: 44Y Y(s)/FEMALE
Bill Date	: 08-Mar-2025 07:51 AM	UMR No.	: 342503000355
Rec. Dt	: 08-Mar-2025 09:35 AM	Bill No.	: MCB34250301896
Rept. Dt	: 08-Mar-2025 11:56 AM	Result No	: RAK250304747
Ref By	: Dr. Kedariseti Vamsi Krishna	Sample ID	: MCKAK9081225
Sample Type	: SERUM		

**BUN / CREATININE RATIO**

<u>Parameters</u>	<u>Result</u>	<u>Reference Range</u>	<u>Units</u>
BUN / CREATININE RATIO CALCULATED	20.6 *	10-20 mg/dL	mg/dL

\*\*\* End Of Report \*\*\*

Verified By

Merukothi Sravani Ganga (022711)

A UNIT OF SAHRUDAYA HEALTHCARE (KAKINADA) PVT LTD.

Dr. V.C.NEEHARIKA

MD CONSULTANT PATHOLOGIST

ADB Road, Near Achampet Junction, Kakinada

Ph: 040 6833 4455

info@medicoverhospitals.in





**MEDICOVER  
HOSPITALS**

**LABORATORY REPORT : BIOCHEMISTRY**

A UNIT OF SAHRUDAYA HEALTHCARE (KAKINADA) PVT LTD.

Name	: Mrs. PABBINEEDI VARA LAKSHMI	Age /Sex	: 44Y Y(s)/FEMALE
Bill Date	: 08-Mar-2025 07:51 AM	UMR No.	: 342503000355
Rec. Dt	: 08-Mar-2025 09:35 AM	Bill No.	: MCB34250301896
Rept. Dt	: 08-Mar-2025 11:56 AM	Result No	: RAK250304748
Ref By	: Dr. Kedariseti Vamsi Krishna	Sample ID	: MCKAK9081225
Sample Type	: SERUM		

**T3,T4 AND TSH**

<u>Parameters</u>	<u>Result</u>	<u>Reference Range</u>	<u>Units</u>
T3 ECLIA	1.21	0.8 - 2.0	ng/mL
T4 ECLIA	6.07	5.1 - 14.1	ug/dL
TSH(THYROID STIMULATING HORMONE) ECLIA	2.64	0.270 - 4.20	uIU/mL

\*\*\* End Of Report \*\*\*

Verified By

Dr. V.C.NEEHARIKA

MD CONSULTANT PATHOLOGIST

A UNIT OF SAHRUDAYA HEALTHCARE (KAKINADA) PVT LTD.

ADB Road, Near Achampet Junction, Kakinada

Ph: 040 6833 4455

info@medicoverhospitals.in

www.medicoverhospitals.in





**MEDICOVER**  
**HOSPITALS**

**LABORATORY REPORT : BIOCHEMISTRY**

A UNIT OF SAHRUDAYA HEALTHCARE (KAKINADA) PVT LTD.

Name	: Mrs. PABBINEEDI VARA LAKSHMI	Age /Sex	: 44Y Y(s)/FEMALE
Bill Date	: 08-Mar-2025 07:51 AM	UMR No.	: 342503000355
Rec. Dt	: 08-Mar-2025 09:35 AM	Bill No.	: MCB34250301896
Rept. Dt	: 08-Mar-2025 11:56 AM	Result No	: RAK250304749
Ref By	: Dr. Kedarisetti Vamsi Krishna	Sample ID	: MCKAK9081225
Sample Type	: SERUM		

**LFT(LIVER FUNCTION TEST)**

<u>Parameters</u>	<u>Result</u>	<u>Reference Range</u>	<u>Units</u>
TOTAL BILIRUBIN <i>DIAZO</i>	0.48	<1.2	mg/dL
DIRECT BILIRUBIN <i>DIAZO</i>	0.19	<=0.20	mg/dL
INDIRECT BILIRUBIN <i>Calculated</i>	0.29	<=1.0	mg/dL
SGPT (ALT) <i>UV without P5P</i>	23.9	<=33	U/L
SGOT (AST) <i>UV without P5P</i>	17.7	<= 32	U/L
ALKALINE PHOSPHATASE (ALP) <i>PNPP, AMP Buffer - IFCC Ref.</i>	66	35 - 105	U/L
TOTAL PROTEINS <i>Biuret method</i>	7.56	6.0 - 8.0 g/dL	g/dL
SERUM ALBUMIN <i>Bromcresol Green (BCG)</i>	4.44	3.5 - 5.2 g/dL	g/dL
GLOBULINS <i>Calculated</i>	3.12	2.5 - 3.5 g/dL	g/dL
A/G RATIO <i>Calculation</i>	1.42	1.2 - 2.5	

Verified By

Dr. V.C.NEEHARIKA

MD CONSULTANT PATHOLOGIST

A UNIT OF SAHRUDAYA HEALTHCARE (KAKINADA) PVT LTD.

ADB Road, Near Achampet Junction, Kakinada

Ph: 040 6833 4455

info@medicoverhospitals.in

www.medicoverhospitals.in





**MEDICOVER  
HOSPITALS**

**LABORATORY REPORT : BIOCHEMISTRY**

A UNIT OF SAHRUDAYA HEALTHCARE (KAKINADA) PVT LTD.

Name	: Mrs. PABBINEEDI VARA LAKSHMI	Age /Sex	: 44Y Y(s)/FEMALE
Bill Date	: 08-Mar-2025 07:51 AM	UMR No.	: 342503000355
Rec. Dt	: 08-Mar-2025 09:35 AM	Bill No.	: MCB34250301896
Rept. Dt	: 08-Mar-2025 11:56 AM	Result No	: RAK250304749
Ref By	: Dr. Kedariseti Vamsi Krishna	Sample ID	: MCKAK9081225
Sample Type	: SERUM		

**GAMMA GLUTAMYL  
TRANSFERASE(GGT)**

14.3

6-42

U/L

*G-glutamyl-carboxy-nitroanilide-IFCC*

\*\*\* End Of Report \*\*\*

Verified By

Dr. V.C.NEEHARIKA

MD CONSULTANT PATHOLOGIST

A UNIT OF SAHRUDAYA HEALTHCARE (KAKINADA) PVT LTD.

ADB Road, Near Achampet Junction, Kakinada

Ph: 040 6833 4455

info@medicoverhospitals.in





**MEDICOVER**  
**HOSPITALS**

**LABORATORY REPORT : BIOCHEMISTRY**

A UNIT OF SAHRUDAYA HEALTHCARE (KAKINADA) PVT LTD.

Name	: Mrs. PABBINEEDI VARA LAKSHMI	Age /Sex	: 44Y Y(s)/FEMALE
Bill Date	: 08-Mar-2025 07:51 AM	UMR No.	: 342503000355
Rec. Dt	: 08-Mar-2025 09:35 AM	Bill No.	: MCB34250301896
Rept. Dt	: 08-Mar-2025 11:56 AM	Result No	: RAK250304750
Ref By	: Dr. Kedariseti Vamsi Krishna	Sample ID	: MCKAK9081225
Sample Type	: SERUM		

**SERUM URIC ACID**

<u>Parameters</u>	<u>Result</u>	<u>Reference Range</u>	<u>Units</u>
SERUM URIC ACID <i>uricase</i>	5.8 *	2.4-5.7	mg/dL

\*\*\* End Of Report \*\*\*

Verified By

Dr. V.C.NEEHARIKA

MD CONSULTANT PATHOLOGIST

A UNIT OF SAHRUDAYA HEALTHCARE (KAKINADA) PVT LTD.

ADB Road, Near Achampet Junction, Kakinada

Ph: 040 6833 4455

info@medicoverhospitals.in

www.medicoverhospitals.in





**MEDICOVER  
HOSPITALS**

**LABORATORY REPORT : BLOOD BANK**

A UNIT OF SAHRUDAYA HEALTHCARE (KAKINADA) PVT LTD.

Name	: Mrs. PABBINEEDI VARA LAKSHMI	Age /Sex	: 44Y Y(s)/FEMALE
Bill Date	: 08-Mar-2025 07:51 AM	UMR No.	: 342503000355
Rec. Dt	: 08-Mar-2025 09:35 AM	Bill No.	: MCB34250301896
Rept. Dt	: 08-Mar-2025 11:56 AM	Result No	: RAK250304752
Ref By	: Dr. Kedarisetti Vamsi Krishna	Sample ID	: MCKAK9081229
Sample Type	: WHOLE BLOOD		

**BLOOD GROUPING AND RH**

<u>Parameters</u>	<u>Result</u>	<u>Reference Range</u>	<u>Units</u>
BLOOD GROUP <i>Automated microcolumn gel method</i>	"O"		
RH TYPE	NEGATIVE		

**INTERPRETATION**

1. If Rh is Du positive it is best considered as Rh negative as recipient and Rh positive as donor. Proper Cross matching is recommended before transfusion.
2. In case of forward and reverse grouping discrepancy, clinical correlation and repeat sample analysis is recommended.
3. For Infants below 6 months only forward grouping is performed.
4. A sub-grouping is recommended after the age of 6 months.

\*\*\* End Of Report \*\*\*

Verified By

Dr. V.C.NEEHARIKA

MD CONSULTANT PATHOLOGIST

A UNIT OF SAHRUDAYA HEALTHCARE (KAKINADA) PVT LTD.

ADB Road, Near Achampet Junction, Kakinada

Ph: 040 6833 4455

info@medicoverhospitals.in







**MEDICOVER**  
**HOSPITALS**

**LABORATORY REPORT : CLINICAL PATHOLOGY**

A UNIT OF SAHRUDAYA HEALTHCARE (KAKINADA) PVT LTD.

Name	: Mrs. PABBINEEDI VARA LAKSHMI	Age /Sex	: 44Y Y(s)/FEMALE
Bill Date	: 08-Mar-2025 07:51 AM	UMR No.	: 342503000355
Rec. Dt	: 08-Mar-2025 09:35 AM	Bill No.	: MCB34250301896
Rept. Dt	: 08-Mar-2025 11:56 AM	Result No	: RAK250304751
Ref By	: Dr. Kedarisetti Vamsi Krishna	Sample ID	: MCKAK9081228
Sample Type	: URINE		

**CUE(COMPLETE URINE EXAMINATION)**

<u>Parameters</u>	<u>Result</u>	<u>Reference Range</u>	<u>Units</u>
<b>PHYSICAL EXAMINATION</b>	20 ML		
<b>COLOUR</b>	YELLOW	PALE YELLOW	
<b>APPEARANCE</b>	CLEAR	CLEAR	
<b>SPECIFIC GRAVITY</b> <i>Bromthymol blue</i>	1.030	1.000 - 1.030	
<b>PH</b> <i>Bromthymol blue</i>	6.0	5.0 - 8.0	
<b>PROTEIN</b> <i>Tetra-bromophenol blue/Heat coagulation test</i>	NIL	NIL (<15 mg/dL)	
<b>GLUCOSE</b> <i>Glucose oxidase Peroxidase/Benedict's test</i>	NIL	NIL (<25 mg/dL)	
<b>UROBILINOGEN</b> <i>Diazonium salt</i>	NIL	NIL	
<b>KETONE</b> <i>Sodium nitroprusside/Rothera's test.</i>	NIL	NIL (<5 mg/dL)	

Verified By

Dr. V.C.NEEHARIKA  
MD CONSULTANT PATHOLOGIST

A UNIT OF SAHRUDAYA HEALTHCARE (KAKINADA) PVT LTD.





**MEDICOVER  
HOSPITALS**

**LABORATORY REPORT : CLINICAL PATHOLOGY**

A UNIT OF SAHRUDAYA HEALTHCARE (KAKINADA) PVT LTD.

Name	: Mrs. PABBINEEDI VARA LAKSHMI	Age /Sex	: 44Y Y(s)/FEMALE
Bill Date	: 08-Mar-2025 07:51 AM	UMR No.	: 342503000355
Rec. Dt	: 08-Mar-2025 09:35 AM	Bill No.	: MCB34250301896
Rept. Dt	: 08-Mar-2025 11:56 AM	Result No	: RAK250304751
Ref By	: Dr. Kedariseti Vamsi Krishna	Sample ID	: MCKAK9081228
Sample Type	: URINE		

**BILIRUBIN** NIL NIL (<0.5 mg/dL)  
*Diazonium salt/Fouchets test*

**NITRITE** NIL NEGATIVE  
*Sulfanilic acid*

**MICROSCOPIC EXAMINATION**

**PUS CELLS** 2-4 0 - 5 /hpf

**RBC** NIL 0 - 5 /hpf

**EPITHELIAL CELLS** 2-4 0 - 5 hpf

**CRYSTALS** NIL NIL

**CASTS** NIL NIL

**OTHERS** NIL NIL

**INTERPRETATION**

The colour fields of chemicals correspond to the following values:

1. Proteins: neg (negative), 30-99 (+), 100-499 (++) , >500 (+++) mg/dl
2. Ketones: neg. (negative), 5 (Trace), 15-49 (+), 50-149 (++) , >150 (+++) mg/dl
3. Glucose: norm. (normal), 50-149 (+), 150-499 (++) , 500-999 (+++) , >1000 (++++) mg/dl
4. Bilirubin: neg (negative), 1 (+), 3 (++) , 6 (+++) mg/ dl
5. Urobilinogen: norm. (normal), 2 (+), 4 (++) , 8 (+++) , 12 (++++) mg/dl.

Verified By

Dr. V.C.NEEHARIKA

MD CONSULTANT PATHOLOGIST

A UNIT OF SAHRUDAYA HEALTHCARE (KAKINADA) PVT LTD.

ADB Road, Near Achampet Junction, Kakinada  
Ph: 040 6833 4455  
info@medicoverhospitals.in





**MEDICOVER  
HOSPITALS**

**LABORATORY REPORT : CLINICAL PATHOLOGY**

A UNIT OF SAHRUDAYA HEALTHCARE (KAKINADA) PVT LTD.

Name	: Mrs. PABBINEEDI VARA LAKSHMI	Age /Sex	: 44Y Y(s)/FEMALE
Bill Date	: 08-Mar-2025 07:51 AM	UMR No.	: 342503000355
Rec. Dt	: 08-Mar-2025 09:35 AM	Bill No.	: MCB34250301896
Rept. Dt	: 08-Mar-2025 11:56 AM	Result No	: RAK250304751
Ref By	: Dr. Kedariseti Vamsi Krishna	Sample ID	: MCKAK9081228
Sample Type	: URINE		

\*\*\* End Of Report \*\*\*

Verified By

  
Dr. V.C.NEEHARIKA

MD CONSULTANT PATHOLOGIST

A UNIT OF SAHRUDAYA HEALTHCARE (KAKINADA) PVT LTD.

ADB Road, Near Achampet Junction, Kakinada

Ph: 040 6833 4455

info@medicoverhospitals.in





**MEDICOVER  
HOSPITALS**

**LABORATORY REPORT : HAEMATOLOGY**

A UNIT OF SAHRUDAYA HEALTHCARE (KAKINADA) PVT LTD.

Name	: Mrs. PABBINEEDI VARA LAKSHMI	Age /Sex	: 44Y Y(s)/FEMALE
Bill Date	: 08-Mar-2025 07:51 AM	UMR No.	: 342503000355
Rec. Dt	: 08-Mar-2025 09:35 AM	Bill No.	: MCB34250301896
Rept. Dt	: 08-Mar-2025 11:56 AM	Result No	: RAK250304753
Ref By	: Dr. Kedariseti Vamsi Krishna	Sample ID	: MCKAK9081230
Sample Type	: WHOLE BLOOD		

**ESR**

<u>Parameters</u>	<u>Result</u>	<u>Reference Range</u>	<u>Units</u>
ESR MODIFIED WESTERGREN'S METHOD	10	0 - 20	mm/1st hour

\*\*\* End Of Report \*\*\*

Verified By

Dr. V.C.NEEHARIKA

MD CONSULTANT PATHOLOGIST

A UNIT OF SAHRUDAYA HEALTHCARE (KAKINADA) PVT LTD.

ADB Road, Near Achampet Junction, Kakinada

Ph: 040 6833 4455

info@medicoverhospitals.in

www.medicoverhospitals.in





**MEDICOVER**  
**HOSPITALS**

**LABORATORY REPORT : HAEMATOLOGY**

A UNIT OF SAHRUDAYA HEALTHCARE (KAKINADA) PVT LTD.

Name	: Mrs. PABBINEEDI VARA LAKSHMI	Age /Sex	: 44Y Y(s)/FEMALE
Bill Date	: 08-Mar-2025 07:51 AM	UMR No.	: 342503000355
Rec. Dt	: 08-Mar-2025 09:35 AM	Bill No.	: MCB34250301896
Rept. Dt	: 08-Mar-2025 11:56 AM	Result No	: RAK250304754
Ref By	: Dr. Kedariseti Vamsi Krishna	Sample ID	: MCKAK9081231
Sample Type	: EDTA WHOLE BLOOD		

**CBP(COMPLETE BLOOD PICTURE)**

<u>Parameters</u>	<u>Result</u>	<u>Reference Range</u>	<u>Units</u>
<b>HEMOGLOBIN</b> <i>Photometric</i>	<b>10.7 *</b>	12.0 - 15.0	gms/dL
<b>R B C COUNT</b> <i>Electrical Impedance</i>	<b>5.21 *</b>	3.8 - 4.8 $10^{12}/L$	$10^{12}/L$
<b>PCV/HCT</b> <i>Calculated</i>	<b>35.2 *</b>	36 - 46	%
<b>MCV</b> <i>Calculated</i>	<b>68 *</b>	83 - 101	fl
<b>MCH</b> <i>Calculated</i>	<b>20.6 *</b>	27 - 32	pg
<b>MCHC</b> <i>Calculated</i>	<b>30.4 *</b>	31 - 37	g/dL
<b>RDW(cv)</b>	13.9	11.6 - 14.0 %	%
<b>TLC (TOTAL LEUCOCYTE COUNT)</b> <i>Impedance</i>	8.5	4.0 - 10.0	$10^3/\mu l$

**DIFFERENTIAL COUNT**

<b>NEUTROPHILS</b> <i>DHSS/Microscopy</i>	58.2	40 - 80 %
--	------	-----------

Verified By

Dr. V.C.NEEHARIKA

MD CONSULTANT PATHOLOGIST

A UNIT OF SAHRUDAYA HEALTHCARE (KAKINADA) PVT LTD.

ADB Road, Near Achampet Junction, Kakinada

Ph: 040 6833 4455

info@medicoverhospitals.in





**MEDICOVER**  
HOSPITALS

**LABORATORY REPORT : HAEMATOLOGY**

A UNIT OF SAHRUDAYA HEALTHCARE (KAKINADA) PVT LTD.

Name	: Mrs. PABBINEEDI VARA LAKSHMI	Age /Sex	: 44Y Y(s)/FEMALE
Bill Date	: 08-Mar-2025 07:51 AM	UMR No.	: 342503000355
Rec. Dt	: 08-Mar-2025 09:35 AM	Bill No.	: MCB34250301896
Rept. Dt	: 08-Mar-2025 11:56 AM	Result No	: RAK250304754
Ref By	: Dr. Kedariseti Vamsi Krishna	Sample ID	: MCKAK9081231
Sample Type	: EDTA WHOLE BLOOD		

<b>LYMPHOCYTES</b> <i>DHSS/Microscopy</i>	33.8	20 - 40 %	
<b>MONOCYTES</b> <i>DHSS/Microscopy</i>	6.3	02 - 10 %	
<b>EOSINOPHILS</b> <i>DHSS/Microscopy</i>	1.7	00 - 06 %	
<b>BASOPHILS</b> <i>DHSS/Microscopy</i>	0.0	00 - 01 %	
<b>PLATELET COUNT</b> <i>Electrical Impedance</i>	302	150 - 400 $10^3/\mu\text{L}$	$10^3/\mu\text{L}$

\*\*\* End Of Report \*\*\*

Verified By

Dr. V.C.NEEHARIKA

MD CONSULTANT PATHOLOGIST

A UNIT OF SAHRUDAYA HEALTHCARE (KAKINADA) PVT LTD.

ADB Road, Near Achampet Junction, Kakinada

Ph: 040 6833 4455

info@medicoverhospitals.in



TIENT ID : 3001810 HEIGHT : 0 Cm WEIGHT : 0.00 Kg  
TIENT NAME : P VARALAKSHMI 44/F  
OTOCOL : BRUCE  
AGE : Supine  
Levels (mm) / ST Slope (mV/s) measured at 80 ms Post J

March 08, 2025 11:24 am  
Report time : 11:25 am  
PHASE TIME : 01:09 SPEED: 0.0 kmph  
STAGE DURATION : 00:00 GRADE: 0.0  
HR : 78 bpm BP : 110 / 70 mmHg  
QRS Lead : V2 METs : 1.00

Linked Median Report



10mm/mv, 25mm/sec

100 HZ

March 08, 2025 11:24 am  
Report time : 11:26 am  
PHASE TIME : 01:16 SPEED: 0.0 kmph  
STAGE DURATION : 00:00 GRADE: 0.0  
HR : 78 bpm BP : 110 / 70 mmHg  
QRS Lead : V2 METs : 1.00

TIENT ID : 3001810 HEIGHT : 0 Cm WEIGHT : 0.00 Kg  
TIENT NAME : P VARALAKSHMI 44/F  
OTOCOL : BRUCE  
AGE : Standing  
Levels (mm) / ST Slope (mV/s) measured at 80 ms Post J

Linked Median Report



10mm/mv, 25mm/sec

100 HZ



Patient ID : 3001810 HEIGHT : 0 Cm WEIGHT : 0.00 Kg  
Patient Name : P VARALAKSHMI 44/F  
Protocol : BRUCE  
Age : HyperVentilation  
Levels (mm) / ST Slope (mV/s) measured at 80 ms Post J

March 08, 2025 11:24 am  
Report time : 11:26 am  
PHASE TIME : 01:36 SPEED: 0.0 kmph  
STAGE DURATION : 00:00 GRADE: 0.0  
HR : 82 bpm BP : 110 / 70 mmHg  
QRS Lead : V2 METs : 1.00

Linked Median Report



10mm/mv, 25mm/sec

100 Hz

Patient ID : 3001810 HEIGHT : 0 Cm WEIGHT : 0.00 Kg  
Patient Name : P VARALAKSHMI 44/F  
OTOCOL : BRUCE  
AGE : Wait For Exercise  
Levels (mm) / ST Slope (mV/s) measured at 80 ms Post J

March 08, 2025 11:24 am  
Report time : 11:26 am  
PHASE TIME : 01:42 SPEED: 0.0 kmph  
STAGE DURATION : 00:00 GRADE: 0.0  
HR : 82 bpm BP : 110/70 mmHg  
QRS Lead : V2 METs : 3.40

Linked Median Report

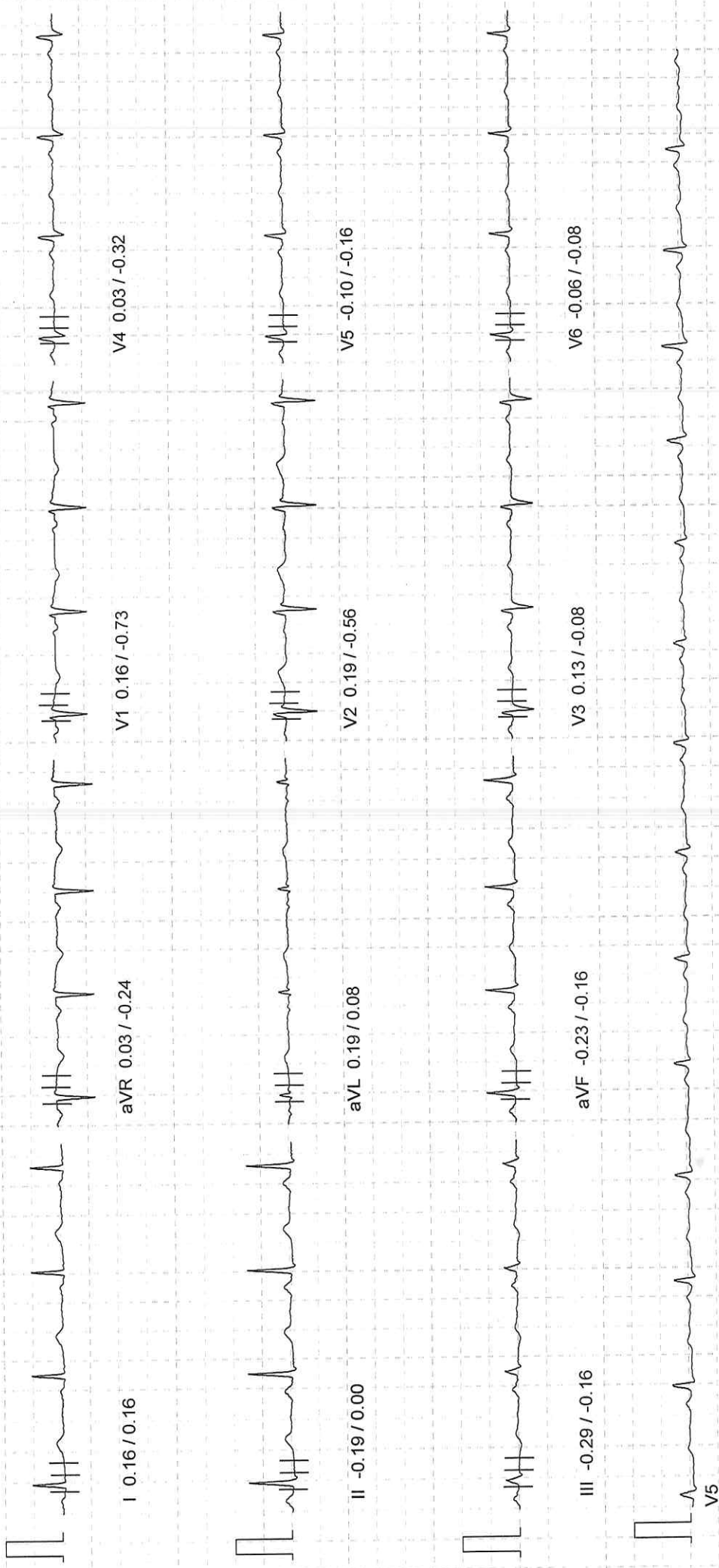

10mm/mv, 25mm/sec

100 Hz

PATIENT ID : 3001810 HEIGHT : 0 Cm WEIGHT : 0.00 Kg

PATIENT NAME : P VARALAKSHMI 44/F

PROTOCOL : BRUCE

STAGE : Exercise Stage 1

ST Levels (mm) / ST Slope (mV/s) measured at 80 ms Post J

March 08, 2025

11:24 am

Report time

11:29 am

PHASE TIME : 03:00

SPEED: 2.7 kmph

STAGE DURATION : 03:00

GRADE: 10.0

HR : 117 bpm

BP : 110 / 70 mmHg

QRS Lead : V2

METs : 5.70



10mm/mv, 25mm/sec

100 HZ

NASAN (C) ST-Win Standard BL 6.91, Unit Ver 4.20

PATIENT ID : 3001810 HEIGHT : 0 Cm WEIGHT : 0.00 Kg

PATIENT NAME : P VARALAKSHMI 44/F

PROTOCOL : BRUCE

AGE : Exercise Stage 2

ST Slope (mV/s) measured at 80 ms Post J

March 08, 2025

11:24 am

Report time :

11:32 am

PHASE TIME : 06:00

SPEED: 4.0 kmph

STAGE DURATION : 03:00

GRADE: 12.0

HR : 138 bpm

BP : 110 / 70 mmHg

QRS Lead : V2

METs : 8.00



10mm/mv, 25mm/sec

100 HZ

NASAN (C) ST-Win Standard BL 6.91, Unit Ver 4.20

MEDICOVER HOSPITAL

Patient ID : 3001810 HEIGHT : 0 Cm WEIGHT : 0.00 Kg  
Patient Name : P VARALAKSHMI 44/F

Protocol : BRUCE  
Age : Peak Exercise  
Levels (mm) / ST Slope (mV/s) measured at 80 ms Post J

March 08, 2025 11:24 am  
Report time : 11:35 am  
Phase Time : 08:55 SPEED: 5.5 kmph  
Stage Duration : 02:55 GRADE: 14.0  
HR : 156 bpm BP : 120 / 80 mmHg  
QRS Lead : V2 METs : 10.00

Linked Median Report

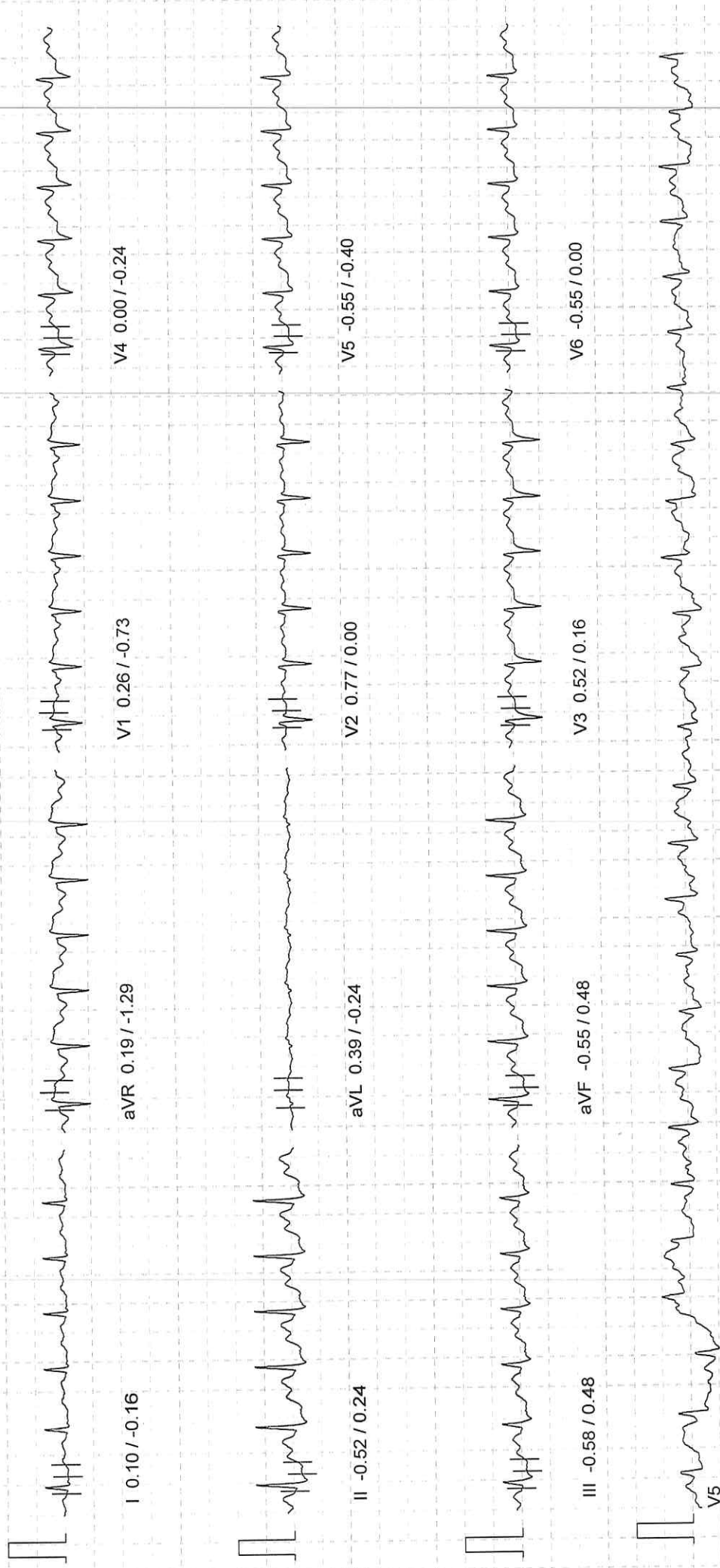

10mm/mv, 25mm/sec

100 Hz

NASAN (C) ST-Win Standard BL 6.91, Unit Ver 4.20

MEDICOVER HOSPITAL

PATIENT ID : 3001810 HEIGHT : 0 Cm WEIGHT : 0.00 Kg  
PATIENT NAME : P VARALAKSHMI 44/F

ROTOCOL : BRUCE  
AGE : Recovery

Levels (mm) / ST Slope (mV/s) measured at 80 ms Post J

March 08, 2025 11:24 am  
Report time : 11:36 am  
PHASE TIME : 08:55 SPEED: 0.0 kmph  
STAGE DURATION : 01:00 GRADE: 0.0  
HR : 118 bpm BP : 120 / 80 mmHg  
QRS Lead : V2 METs : 1.00

Linked Median Report



10mm/mv, 25mm/sec

100 Hz

NASAN (C) ST-Win Standard BL 6.91, Unit Ver 4.20

PATIENT ID : 3001810 HEIGHT : 0 Cm WEIGHT : 0.00 Kg

PATIENT NAME : P VARALAKSHMI 44/F

PROTOCOL : BRUCE

STAGE : Recovery

ST Levels (mm) / ST Slope (mV/s) measured at 80 ms Post J

March 08, 2025

11:24 am

Report time

11:37 am

PHASE TIME : 08:55

SPEED: 0.0 kmph

STAGE DURATION : 02:16

GRADE: 0.0

HR : 95 bpm

BP : 120 / 80 mmHg

QRS Lead : V2

METs : 1.00

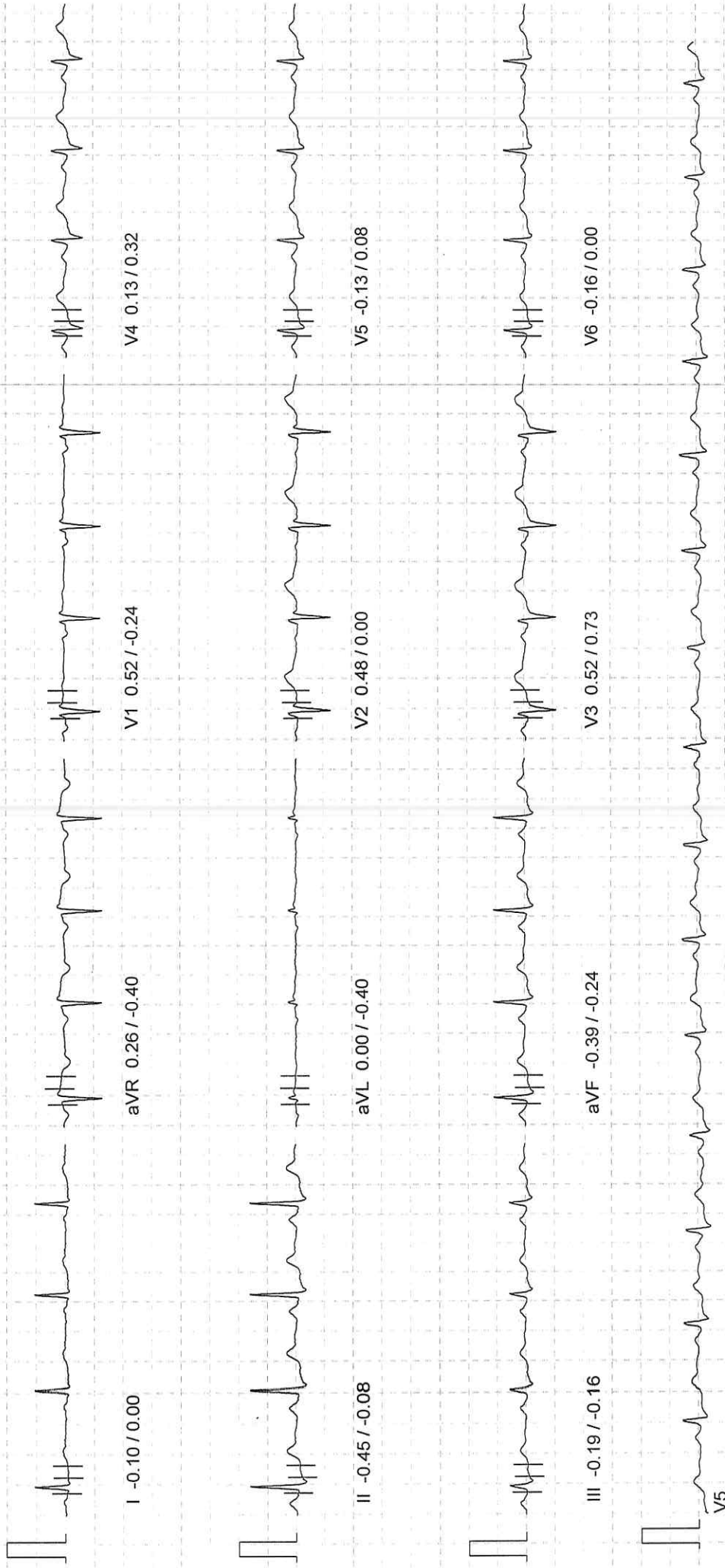

10mm/mv, 25mm/sec

100 HZ

Patient ID : 3001810  
Patient Name : P VARALAKSHMI 44/F  
Report time : 11:24 am  
March 08, 2025  
11:24 am

Summary Report

Ref. By : Not Applicable  
( Not Applicable )

PATIENT ID : 3001810  
PATIENT NAME : P VARALAKSHMI 44/F  
PROTOCOL : BRUCE  
PATIENT HEIGHT : 0 Cm  
PATIENT WEIGHT : 0.00 Kg  
PATIENT ADD. :

SUBJECT OF TEST : Routine check up  
RISK FACTOR : Age  
ACTIVITY : Moderate active  
EDUCATION :  
RELIEF HISTORY :  
OTHER INVESTIGATION : Chest / 2D echo  
REASON FOR TERMINATION : Dyspnoea  
EXERCISE TOLERANCE : Good  
EXERCISE INDUCED ARRHYTHMIA : No  
HEMO RESPONSE : Normal  
URONO RESPONSE : Normal  
GENERAL IMPRESSION :

*[Faint signature and stamp area]*

DR .K NARESH  
MD.DM



MEDICOVER HOSPITAL

ADB ROAD ,NEAR ACHAMPETA JUNCTION ,KAKINADA

PATIENT ID : 3001810  
 PATIENT NAME : P VARALAKSHMI 44/F

Summary Report

Report time :  
 March 08, 2025  
 11:24 am  
 11:24 am

PROTOCOL : BRUCE  
 PATIENT HEIGHT : 0 Cm  
 PATIENT WEIGHT : 0.00 Kg  
 Ref. By : Not Applicable  
 ( Not Applicable )

Stage	Stage Time	Speed (Kmph) / Grade ( % )	HR bpm	BP mmHg	R.P.P. X 1000	METS	ST Level I	Stage Comments
Pre-Test	00:56	0.00 / 0.00	55	110 / 70	6	1.00	0.06	
Supine	00:12	0.00 / 0.00	78	110 / 70	8	1.00	-0.06	
Standing	00:07	0.00 / 0.00	78	110 / 70	8	1.00	0.10	
HyperVentilation	00:20	0.00 / 0.00	82	110 / 70	9	1.00	0.16	
Wait For Exercise	00:05	0.00 / 0.00	82	110 / 70	9	1.00	0.16	
Exercise Stage 1	03:00	2.70 / 10.00	117	110 / 70	12	5.70	0.26	
Exercise Stage 2	03:00	4.00 / 12.00	138	110 / 70	15	8.00	-0.23	
Peak Exercise	02:55	5.50 / 14.00	156	120 / 80	18	10.00	-0.06	
Recovery 1	01:00	0.00 / 0.00	118	120 / 80	14	1.00	0.10	

TOTAL EXER TIME : 8 : 55 min  
 MAX HR : 157 bpm (89.20 % of 176 bpm)  
 MAX BP : 120 / 80 mmHg  
 MAX WORKLOAD : 10.00  
 DISTANCE COVERED : 0.60 Km  
 DOUBLE PRODUCT : 18840.00

DR .K NARESH  
 MD.DM

MEDICOVER HOSPITAL

PATIENT ID : 3001810 HEIGHT : 0 Cm WEIGHT : 0.00 Kg  
 PATIENT NAME : P VARALAKSHMI 44/F  
 PROTOCOL : BRUCE

March 08, 2025  
 Report time : 11:24 am

ST Tables

T LEVELS

Phase	I	II	III	aVR	aVL	aVF	V1	V2	V3	V4	V5	V6
Pre-Test	0.1	-0.3	-0.4	0.1	0.2	-0.3	0.3	0.6	0.3	0.0	-0.1	-0.1
Supine	-0.1	0.0	0.1	0.0	-0.1	0.1	0.4	0.5	0.2	0.2	-0.1	0.0
Standing	0.1	0.0	-0.1	-0.0	0.1	-0.0	0.2	0.1	0.1	0.1	-0.1	-0.1
HyperVentilation	0.2	-0.2	-0.3	0.0	0.2	-0.2	0.2	0.2	0.1	0.0	-0.1	-0.1
Wait For Exercise	0.2	-0.2	-0.3	0.0	0.2	-0.2	0.2	0.2	0.1	0.0	-0.1	-0.1
Exercise Stage 1	0.3	-0.2	-0.4	-0.1	0.2	-0.3	0.0	0.2	-0.3	-0.5	-0.6	-0.4
Exercise Stage 2	-0.2	-1.4	-1.0	0.8	0.5	-1.2	0.3	-0.1	-0.6	-1.0	-1.2	-1.1
Peak Exercise	-0.1	-1.1	-1.1	0.6	0.5	-1.1	0.5	0.4	0.1	-0.5	-0.8	-0.9
Recovery 1	0.1	0.2	0.1	-0.1	0.1	0.1	0.5	1.1	1.0	0.7	0.3	0.1

T SLOPES

Phase	I	II	III	aVR	aVL	aVF	V1	V2	V3	V4	V5	V6
Pre-Test	0.2	0.1	-0.4	-0.5	0.2	-0.2	-0.7	0.1	0.2	0.1	0.0	0.1
Supine	-0.2	0.1	0.1	-0.3	-0.2	0.1	-0.2	-0.1	0.1	0.1	-0.1	-0.1
Standing	0.1	0.0	-0.2	-0.2	0.1	0.0	-0.7	-0.6	-0.1	-0.2	-0.2	-0.2
HyperVentilation	0.2	0.0	-0.2	-0.2	0.1	-0.1	-0.7	-0.6	-0.1	-0.3	-0.2	-0.1
Wait For Exercise	0.2	0.0	-0.2	-0.2	0.1	-0.1	-0.7	-0.6	-0.1	-0.3	-0.2	-0.1
Exercise Stage 1	0.2	0.0	-0.4	-0.8	0.0	-0.1	-0.6	-0.2	-0.5	-0.5	-0.1	-0.3
Exercise Stage 2	0.1	-0.4	-0.5	0.0	0.2	-0.5	-0.5	-0.4	-0.7	-0.7	-0.4	-0.5
Peak Exercise	0.0	0.2	-0.3	-0.4	-0.2	-0.1	-0.3	-0.8	-0.2	-0.3	-0.3	-0.2
Recovery 1	0.2	0.9	0.4	-0.9	-0.4	0.8	-0.3	0.5	1.0	1.1	0.8	0.5