

## Green Park Diagnostics

G-43, Green Park Main Market, New Delhi-110016

Ph.:011- 26537881

011-41759058

- यहां पर प्रसव पूर्व (लिंग पैदा होने से पहले लड़का या लड़की) की पहचान नहीं की जाती। यह दण्डनीय अपराध है।
  - बच्चे की लिंग के लिए पुछना/मांग करना पीसी और पीएनडीटी अधिनियम के तहत एक दण्डनीय अपराध है।
  - Here Pre-Natal Termination and Disclosure of Sex (Boy or Girl Birth) of Foetus is not done. It is prohibited and punishable under law.
  - SEEKING / ASKING / INQUIRY OF SEX OF CHILD IS ALSO A PUNISHABLE OFFENCE UNDER PC AND PNMT ACT.
- In case of any query under PC & PNMT Act

Contact : District State Authority (South Distt.)  
Add. : M. B. Road, New Delhi - 110068  
Tel. No. : 9111-26537881



 GPS Map Camera

New Delhi, Delhi, India

G-43, Block G, Green Park Extension, Green Park, New Delhi,  
Delhi 110016, India

Lat 28.557537° Long 77.20278°

14/11/24 11:15 AM GMT +05:30

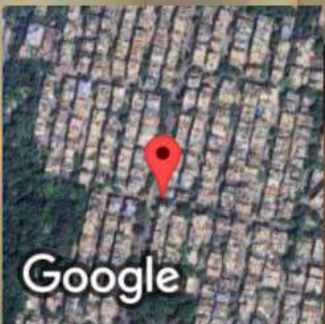





**Indian Union Driving Licence**  
Issued by Transport Department GNCT of Delhi



**DL10 20170153926**

Issue Date: **27-06-2017**      Validity (NT): **01-03-2028**      Validity (TR):



Holder's Signature: *Gopal Krishan Jaggi*

Organ Donor: **No**

Name: **GOPAL KRISHAN JAGGI**

Date of Birth: **23-07-1967**

Blood Group: **B+**

Son/Daughter/Wife of: **NAND KISHOR JAGGI**

Address: **F-128 WATER TANK,  
MANSAROVER GARDEN,  
WEST DELHI, 110015**

Date of first Issue: **27-06-2017**



Date: 14/11/2024

To,  
LIC of India  
Branch Office

Proposal No. 900167

Name of the Life to be assured GOPAL KRISHAN JAAGI  
The Life to be assured was identified on the basis of DL1020170153926

I have satisfied myself with regard to the identity of the Life to be assured before conducting tests / examination for which reports are enclosed. The Life to be assured has signed as below in my presence.

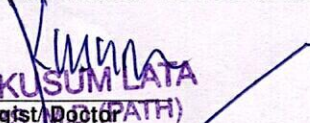
  
**DR. KUSUM LATA**  
Signature of the Pathologist/Doctor  
**DMC No.: 7859**  
Green Park Diagnostics

I confirm, I was on fasting for last 10 (ten) hours. All the Examination / tests as mentioned below were done with my consent.

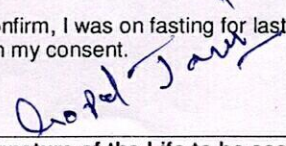
  
(Signature of the Life to be assured)

Name of life to be assured:

**Reports Enclosed:**

Sr. No	Reports Name	Sr. No	Reports Name
1	FMR	9	Lipidogram
2	Rest ECG with Tracing	10	BST (Blood Sugar Test-Fasting & PP) Both
3	Haemogram	11	Hba1c
4	Hb%	12	FBS (Fasting Blood Sugar)
5	SBT-13	13	PGBS (Post Glucose Blood Sugar)
6	Elisa for HIV	14	CTMT with Tracing
7	RUA	15	Proposal and other documents
8	Chest X-Ray with Plate (PA View)		

16. Questionnaires: \_\_\_\_\_

17. Others (Please Specify) Typhoid Profile, 2 DECHO

Remarks of Health Assure PVT LTD  
Authorized Signature, \_\_\_\_\_





 **Indian Union Driving Licence**  
Issued by Transport Department GNCT of Delhi DL

**DL10 20170153926**

Issue Date: 27-06-2017    Validity (NT): 01-03-2028    Validity (TR):

Name: **GOPAL KRISHAN JAGGI**

Date of Birth: 23-07-1967    Blood Group: **B+**

Son/Daughter/Wife of: **NAND KISHOR JAGGI**    Organ Donor: **No**

Address: **F-128 WATER TANK,  
MANSAROVER GARDEN,  
WEST DELHI, 110015**

  
Holder's Signature: *Gopal Krishan Jaggi*  
Date of first issue: 27-06-2017

*Gopal Jaggi*

*Kusum Laya*  
**DR. KUSUM LAYA**  
MBBS, M.D.(PATH)  
DMC No.: 7859  
Green Park Diagnostics







# Green Parkk Diagnostics

G-43, 1st Floor, Green Park Main Market, New Delhi - 110016  
Ph.: 011- 41759058, 9582859223 E-mail : greenpark43@yahoo.co.in  
Timings : 8.30 A.M. - 7.00 P.M. Sunday : 8.30 A.M. - 2.00 P.M.



PATIENT'S NAME: MR.GOPAL KRISHAN JAGGI	AGE/SEX:57Y /M
REF. BY: LIC	REG. ID:
TEST NAME: ECHOCARDIOGRAPHY & COLOR DOPPLER REPORT	EXAM. DATE: 14-11-2024

## ECHOCARDIOGRAPHY & COLOR DOPPLER REPORT

Quality of Imaging: Good/Suboptimal/Poor.

MEASUREMENTS	ABSOLUTE VALUE	NORMALS (Adult)
		ABSOLUTE / m <sup>2</sup>
Aortic Root Diameter	30	20 - 37 mm < 22 mm / m <sup>2</sup>
Aortic Valve Opening	N	15 - 26 mm
Left Atrial Dimension	48	19 - 40 mm < 22 mm / m <sup>2</sup>
RV Dimension	N	07 - 26 mm
RV Thickness	N	03 - 09 mm
LV ED Dimension	45	37 - 56 mm < 32 mm / m <sup>2</sup>
LV ES Dimension	32	22 - 40 mm
IVS Thickness	13	06 - 12 mm
LVPW Thickness	12	05 - 11 mm
IVS / LVPW Ratio	N	
Mitral Valve	DE - N EF - N	

INDICES OF LV FUNC.		
EPSS	N	< 9 mm
FS %	28	24 - 42 %
LV Ejection fraction	55%	60 ± 6 %

**FACILITIES :** ALL LABORATORY TEST, DIGITAL X-RAY, ULTRASOUND, TMT, ECHO, ECG, ECHO, NCV, HOME VISIT, REPORT DELIVERY

**On Panel :** DG Shipping, RBI, Assure, LIC, Bajaj Allianz, Kotak Life Insurance, United Health Care, Health Care, Future Hygiea Care, Paramount ETC.  
● Reports are not valid for Medicolegal Cases ● If Reports are beyond expectation please Contact the lab. without hesitation.

**We will be happy to answer your Queries | Offers | Home Collection ..... Call 9582859223**



# Green Parkk Diagnostics

G-43, 1st Floor, Green Park Main Market, New Delhi - 110016  
Ph.: 011- 41759058, 9582859223 E-mail : greenpark43@yahoo.co.in  
Timings : 8.30 A.M. - 7.00 P.M. Sunday : 8.30 A.M. - 2.00 P.M.



## DOPPLER:

MV	MR	1/4
TV	TR	1/4
AV	AR	1/4
PV	PR	0/4
PA pressure:		33 MMHG

## FINAL IMPRESSION:-

- Concentric LVH
- LA Enlarged
- No RWMA Present At Rest
- Good LV systolic function. Global .LVEF-55%
- Grade II LV Diastolic Dysfunction
- Trace AR, No AS
- Trace MR , No MS
- Trace TR(RVSP-28+RAP)
- Normal RV Systolic Function(TAPSE~18mm)
- Normal pericardium.
- No I/C Clot Vegetation or PE

**DR SURAIYA JABEEN**  
**CONSULTANT CARDIOLOGIST (NIC)**  
DMC-51111



*This is only a professional opinion and not the final diagnosis. It should be clinically interpreted by the referring clinician.*

**FACILITIES :** ALL LABORATORY TEST, DIGITAL X-RAY, ULTRASOUND, TMT, ECHO, ECG, ECHO, NCV, HOME VISIT, REPORT DELIVERY

**On Panel :** DG Shipping, RBI, Assure, LIC, Bajaj Allianz, Kotak Life Insurance, United Health Care, Health Care, Future Hygiea Care, Paramount ETC.  
● Reports are not valid for Medicolegal Cases ● If Reports are beyond expectation please Contact the lab. without hesitation.

**We will be happy to answer your Queries | Offers | Home Collection ..... Call 9582859223**





# Green Park Diagnostics

G-43, 1st Floor, Green Park Main Market, New Delhi - 110016  
Ph.: 011- 41759058, 9582859223 E-mail : greenpark43@yahoo.co.in

Timing: 8:30 A.M. - 7:00 P.M. Sunday: 9:30 A.M. - 3:00 P.M.

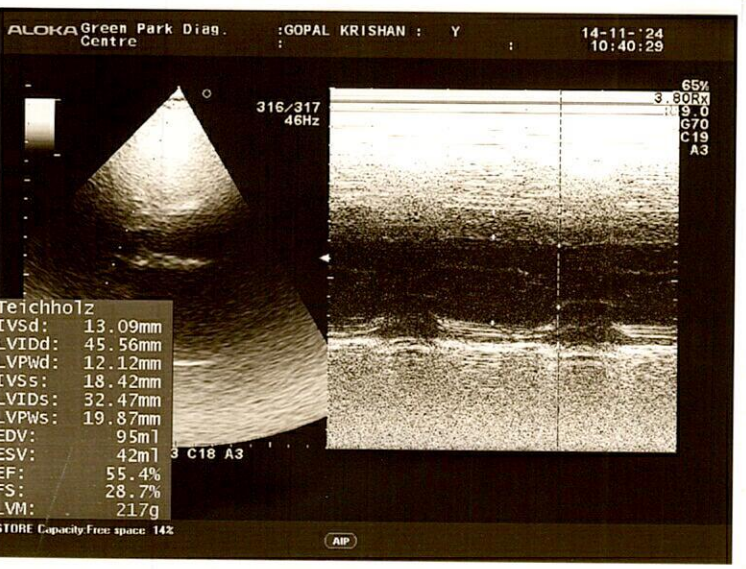
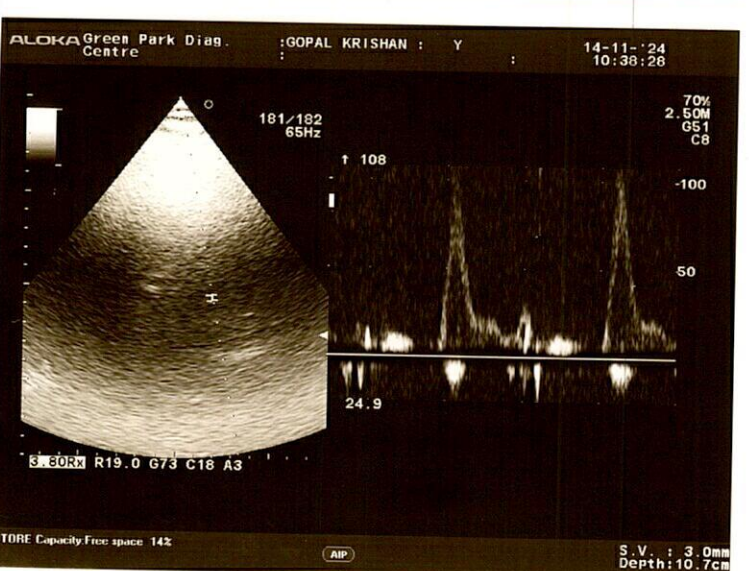
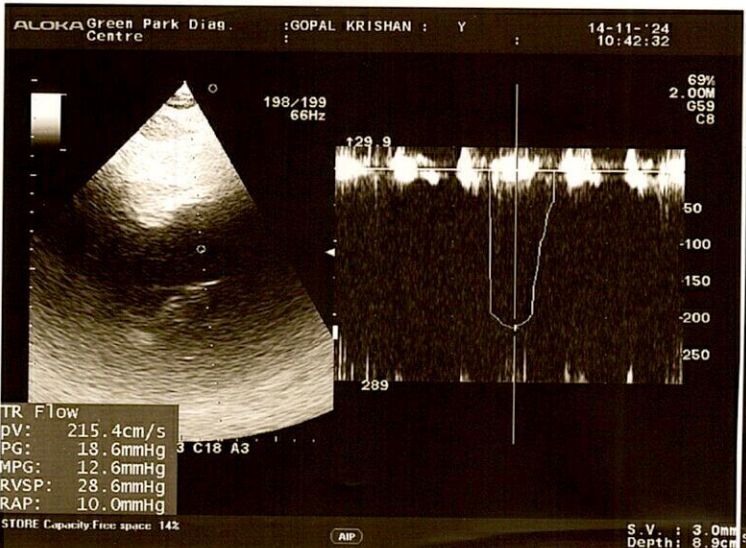
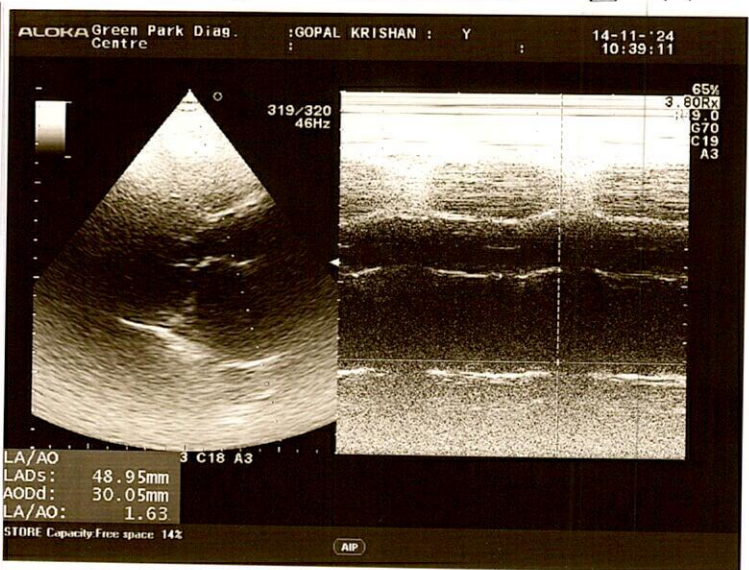
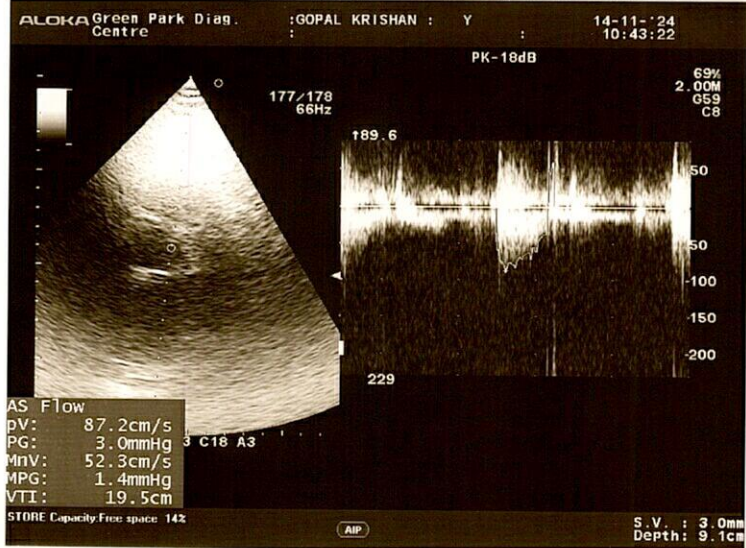

**FACILITIES :** ALL LABORATORY TEST, DIGITAL X-RAY, ULTRASOUND, TMT, ECHO, ECG, ECHO, NCV, HOME VISIT, REPORT DELIVERY

**On Panel :** DG Shipping, RBI, Assure, LIC, Bajaj Allianz, Kotak Life Insurance, United Health Care, Health Care, Future Hygiea Care, Paramount ETC.  
● Reports are not valid for Medicolegal Cases ● If Reports are beyond expectation please Contact the lab. without hesitation.

**We will be happy to answer your Queries | Offers | Home Collection ..... Call 9582859223**





# Green Parkk Diagnostics

G-43, 1st Floor, Green Park Main Market, New Delhi - 110016  
Ph.: 011- 41759058, 9582859223 E-mail : greenpark43@yahoo.co.in  
Timings : 8.30 A.M. - 7.00 P.M. Sunday : 8.30 A.M. - 2.00 P.M.



NABL-M(EL)T-02403

Date **14/11/2024**  
Name **MR. GOPAL KRISHAN JAGGI**  
Ref. By **LIC OF INDIA**

Srl No. **1002**

Age **57 Yrs.**  
Sex **M**

## PROFILE

Test Name	Value	Unit	Normal Value
SBT 13			
BLOOD GLUCOSE - FASTING	106	mg /dl	70 - 110
TOTAL CHOLESTEROL	179	mg/dL	150.0 - 200.0
TRIGLYCERIDES	148	mg/dL	60.0 - 165.0
H D L CHOLESTEROL	43	mg/dL	30.0 - 65.0
L D L CHOLESTEROL	106.4	mg/dL	100.0 - 129.0
SERUM CREATININE	1.2	mg/dl	0.80 - 1.30
BLOOD UREA NITROGEN (BUN)	16.35	mg/dl	5.0 - 25.0
TOTAL PROTEIN	6.9	gm/dl	6.0 - 8.3
ALBUMIN	4.2	gm/dl	3.2 - 5.0
GLOBULIN	2.7	gm/dl	2.5 - 3.5
A/G RATIO	1.5		1.5 - 2.5
TOTAL BILIRUBIN	0.69	mg/dl	0.03 - 1.20
CONJUGATED (D. Bilirubin)	0.19	mg/dl	0.00 - 0.30
UNCONJUGATED (I.D. Bilirubin)	0.5	mg/dl	0.00 - 0.60
S.G.O.T (AST)	30	IU/L	00.0 - 40.0
S G.P.T (ALT)	36	IU/L	00.0 - 40.0
G G T P	40	IU/L	10 - 50.0
ALKALINE PHOSPHATASE	180	IU/L	100 - 290
HIV ANTIBODY I & II	NEGATIVE		
HBsAg	NEGATIVE		

Page 1 of 1

DR. KUSUM LATA  
MBBS, M.D.(PATH)  
DMC No.: 7859  
Green Park Diagnostics

DR. KUSUM  
MD(PATH.&BACT.)  
CONSULTANT PATHOLOGIST

**FACILITIES** : ALL LABORATORY TEST, DIGITAL X-RAY, ULTRASOUND, TMT, ECHO, ECG, ECHO, NCV, HOME VISIT, REPORT DELIVERY

**On Panel** : DG Shipping, RBI, Assure, LIC, Bajaj Allianz, Kotak Life Insurance, United Health Care, Health Care, Future Hygiea Care, Paramount ETC.  
● Reports are not valid for Medicolegal Cases ● If Reports are beyond expectation please Contact the lab. without hesitation.

**We will be happy to answer your Queries I Offers I Home Collection ..... Call 9582859223**



Date	14/11/2024	Srl No. 1002	Age	57 Yrs.
Name	MR. GOPAL KRISHAN JAGGI		Sex	M
Ref. By	LIC OF INDIA			

## THYROID PROFILE

T3	:	1.0 ng/mL	0.7- 1.7
T4	:	9.2 ug/dL	4.5-12.5
TSH	:	2.40 uIU/ml	0.5- 5.0

## INTERPRETATION

Serum T3,T4 and TSH measurements form three components of thyroid screening panel and are useful in diagnosing various disorders of thyroid gland function.

1. Primary hyperthyroidism is accompanied by elevated serum T3 & T4 values alongwith depressed TSH.
2. Primary hypothyroidism is accompanied by depressed serum T3 and T4 values & elevated serumTSH
3. Normal T4 levels accompanied by high T3 levels are seen in patients with T3 thyrotoxicosis.
4. Slightly elevated T3 levels may be found in pregnancy and in estrogen therapy while depressed levels may be encountered in severe illness, malnutrition, renal failure and during therapy with drugs like propranolol andpropylthiouracil.
5. Although elevated TSH levels are nearly always indicative of primary hypothyroidism, rarely they can result from TSH secreting pituitary tumours ( secondary hyperthyroidism).

**\*\*End of Report\*\***