

Radiology Report

Patient Name : Mr. K C RANGASWAMY **Age/Sex** : 60 Y/M **Order Date** : 08-03-2025 08:03
Ref by : **MR No.** : PTH202500272899

USG ABDOMEN AND PELVIS

LIVER: Normal in size (13.1cms), and shows mild increase in echopattern. No focal lesions seen. Intrahepatic biliary radicals are normal. Portal vein appears normal.

GALL BLADDER: Distended, appears normal. No obvious calculi / pericholecystic fluid seen. Common bile duct is not dilated.

PANCREAS: Normal in size, shape & has uniform echogenicity.

SPLEEN: Normal in size (9.1cms) and echopattern. No focal lesions seen.

KIDNEYS: Both the kidneys are normal in position, size, shape and contour. Cortical echogenicity is normal, corticomedullary differentiation is well maintained.

RT.KIDNEY- 10.0cm in length and 1.5cm in parenchymal thickness. No calculi / hydronephrosis seen.

LT.KIDNEY- 10.3cm in length and 1.6cm in parenchymal thickness. No calculi / hydronephrosis seen.

URINARY BLADDER: Urinary bladder wall appears irregular, trabeculated and thickened with no echogenic content in the lumen.

Prevoid: 540cc Postvoid: 340cc

PROSTATE: Enlarged in size (32cc) with median lobe bulge indenting the bladder.

No free fluid / dilated / thickened bowel loops are noted.

IMPRESSION:

- Grade I hepatic steatosis.
- Chronic cystitis.
- Grade I prostatomegaly with significant postvoid residual urine.

**Suggested clinical correlation and further evaluation.*

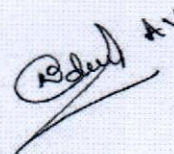

DR PRADEEP A V
MBBS MD DNB FFM
Ex SR AIIMS DELHI & NIMHANS
CONSULTANT RADIOLOGIST and
FETAL MEDICINE SPECIALIST

08.03.2025 9:12:00
PEOPLE TREE HOSPITAL
BANGLORE

71 bpm
-- / -- mmHg

Location
Room
Order Number
Indication
Medication 1
Medication 2
Medication 3

Normal sinus rhythm
Left axis deviation
Possible Lateral infarct , age undetermined
Abnormal ECG

QRS 96 ms
QT / QTcBaz 388 / 421 ms
PR 166 ms
P 106 ms
RR / PP 840 / 845 ms
P / QRS / T 56 / 42 / 32 degrees

Technician
Ordering Ph
Referring Ph
Attending Ph

Mr. K C RANGA MAMY
Age/Sex: 60 Y 1
PTID: PTH202501 272899
Birth Date: 01-16-1961
; Reg Date: 08-0 -25 0E : 2

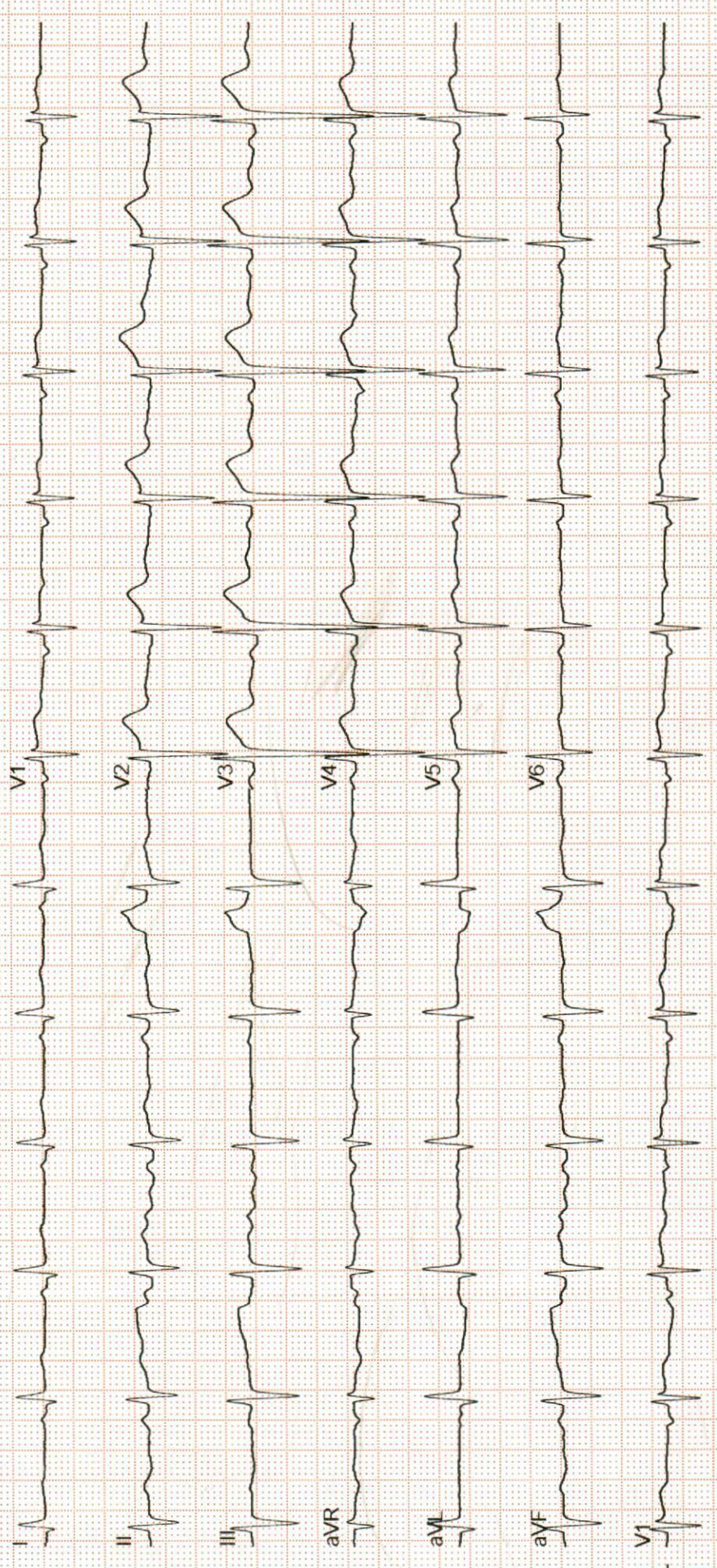





Dec 20, 2021 - Dec 19, 2025



LABORATORY INVESTIGATION REPORT

Name	: Mr. K C RANGASWAMY	MR No	: PTH202500272899
Age/Sex	: 60 Y/M	Prescribing Dr	:
Mobile No	: +919945232897	Reported on	: 08-03-2025 15:11
Requesting Ward	:		
Referred By	: DEEPAK (PRO)		

BIOCHEMISTRY

Parameters	Observed Values	Units	Reference Range	Sample
POST PRANDIAL URINE SUGAR (Sample Received On:8 Mar, 2025 11:32:03 AM)	PRESENT(2+)			Urine

DISCLAIMER : The result obtained relate only to the sample given/received & tested. A single test result is not always indicative of a disease, it has to be correlated with clinical data for interpretation.

---End of Report---

VERIFIED BY
Nutan N

Mr. SREENIVAS H L | M.Sc-Medical
Biochemistry
Clinical Biochemist

PTH/GEN/18/Rev-1/17

PEOPLE TREE HOSPITALS
A UNIT OF TMI HEALTHCARE PRIVATE LIMITED
CIN: U85100KA2011PTC059175

2, Tumkur Road, Goraguntepalya, Yeshwanthpur, Bengaluru 22
appointments@peopletreehospitals.com; Ph: +91 99000 91881 | +91 80 49599900

PEOPLE TREE Hospitals @ Raghavendra
Dasarahalli, Tumkur Road, Bengaluru
P: +91 9900511146

PEOPLE TREE Hospital @ Meenakshi
Hanumanthnagar, Bengaluru
P : +80 267 55 800/ 901 / 402

PEOPLE TREE MAAGRA
Yelahanka Satellite Town, Bengaluru
P : +80 4665 99 99

Touch • Move • Inspire

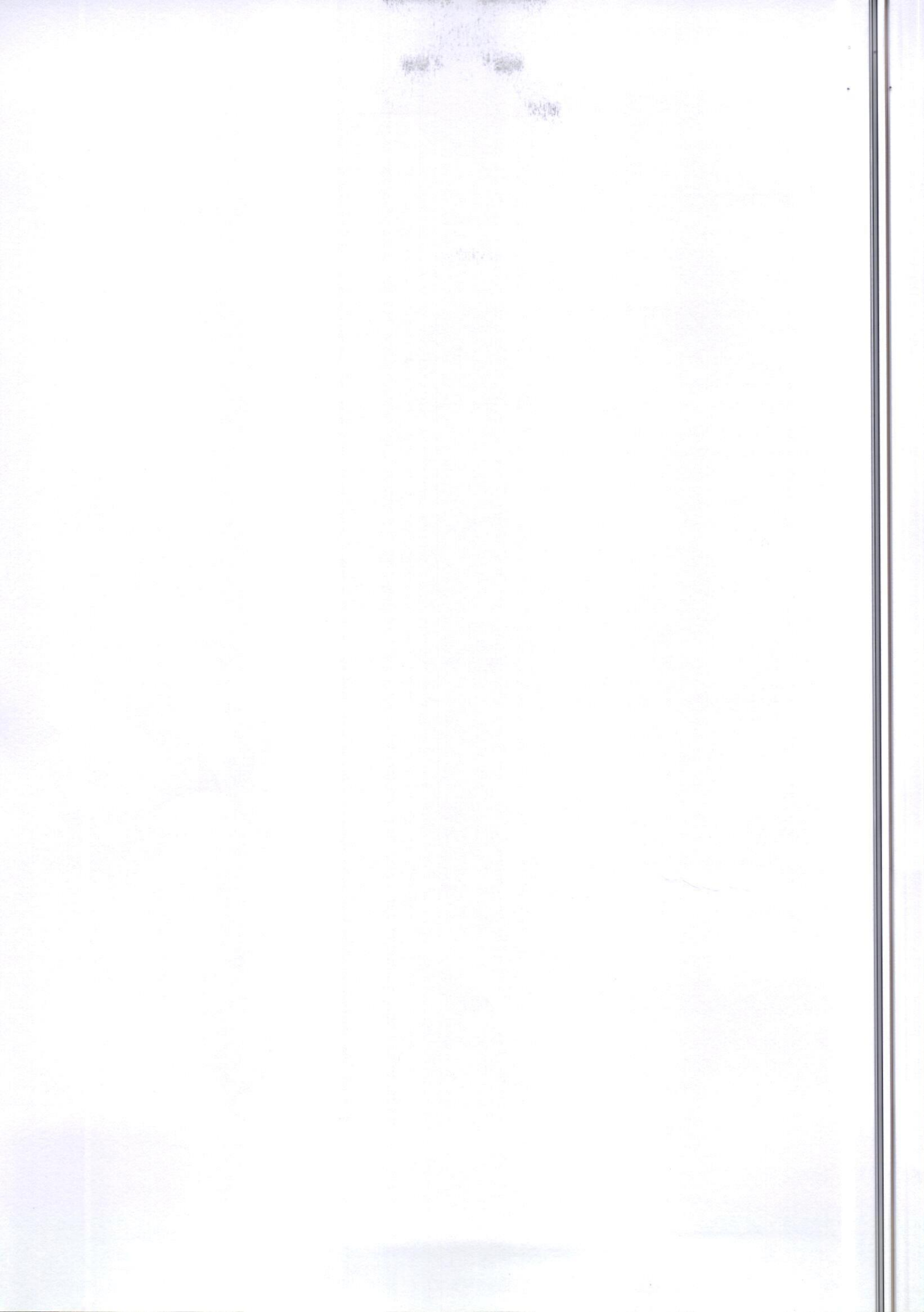



Dec 20, 2021 - Dec 19, 2025



LABORATORY INVESTIGATION REPORT

Name	: Mr. K C RANGASWAMY	MR No	: PTH202500272899
Age/Sex	: 60 Y/M	Prescribing Dr	:
Mobile No	: +919945232897	Reported on	: 08-03-2025 12:20
Requesting Ward	:		
Referred By	: DEEPAK (PRO)		

HAEMATOLOGY

Parameters	Observed Values	Units	Reference Range	Sample
BLOOD GROUPING & RH TYPING, (Sample Received On: 8 Mar, 2025 8:46:00 AM)				
BLOOD GROUP	"O"			Plasma(EDTA)
RH Type	POSITIVE			
Note	Blood group done by forward grouping only. Suggested confirmation by forward and reverse typing method for the purpose of blood transfusion etc			

DISCLAIMER : The result obtained relate only to the sample given/received & tested. A single test result is not always indicative of a disease, it has to be correlated with clinical data for interpretation.

---End of Report---

VERIFIED BY
Bindhu B R

DR SOWMYA T M | DNB,PDF(Oncopathology)
Consultant Pathologist
KMC NO 85654

PEOPLE TREE HOSPITALS
A UNIT OF TMI HEALTHCARE PRIVATE LIMITED
CIN: U85100KA2011PTC059175
2, Tumkur Road, Goraguntepalya, Yeshwanthpur, Bengaluru 22
appointments@peopletreehospitals.com; Ph: +91 99000 91881 | +91 80 49599900

PTH/GEN/18/Rev-1/17

PEOPLE TREE Hospitals @ Raghavendra
Dasarahalli, Tumkur Road, Bengaluru
P: +91 9900511146

PEOPLE TREE Hospital @ Meenakshi
Hanumanthnagar, Bengalure
P : +80 267 55 800/ 901 / 402

PEOPLE TREE MAAGRA
Yelahanka Satellite Town, Bengaluru
P : +80 4665 99 99

Touch • Move • Inspire

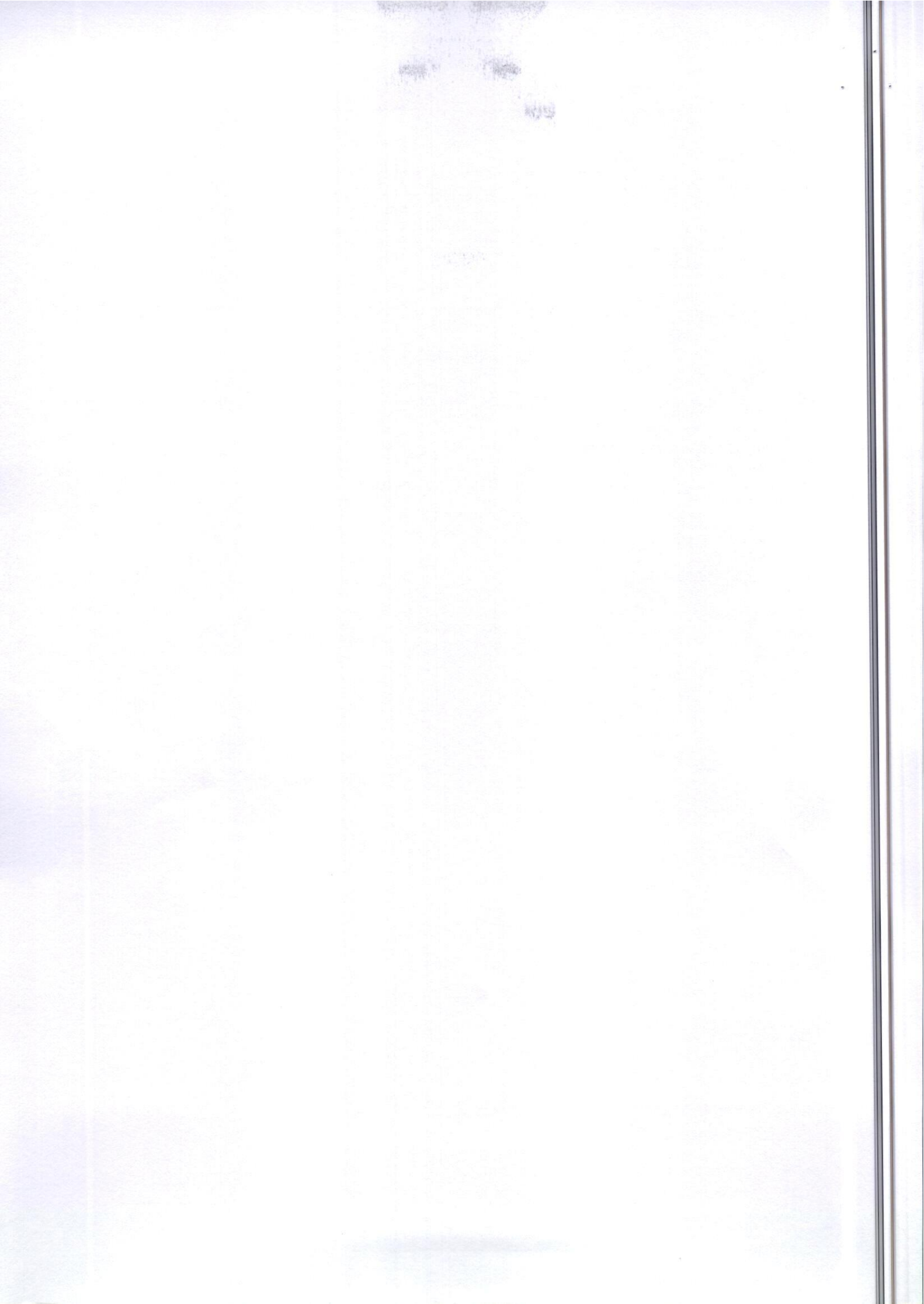



Dec 20, 2021 - Dec 19, 2025



LABORATORY INVESTIGATION REPORT

Name	: Mr. K C RANGASWAMY	MR No	: PTH202500272899
Age/Sex	: 60 Y/M	Prescribing Dr	:
Mobile No	: +919945232897	Reported on	: 08-03-2025 12:56
Requesting Ward	:	Referred By	: DEEPAK (PRO)

BIOCHEMISTRY

Parameters	Observed Values	Units	Reference Range	Sample
GLUCOSE POST PRANDIAL SUGAR (PPBS), (Sample Received On:8 Mar, 2025 11:22:00 AM) Lab ID No: LAB602497				
POST PRANDIAL BLOOD SUGAR[GOD-POD]	214	mg/dL	70 - 140	Serum
PSA - TOTAL, (Sample Received On:8 Mar, 2025 8:46:00 AM) Lab ID No: LAB602497				
PSA - TOTAL[Chemiluminescence]	1.600	ng/ml	0 - 4	Serum

***DISCLAIMER :** The result obtained relate only to the sample given/received & tested. A single test result is not always indicative of a disease, it has to be correlated with clinical data for interpretation.*

---End of Report---

VERIFIED BY
Nutan N

**Mr. SREENIVAS H L | M.Sc-Medical
Biochemistry
Clinical Biochemist**

**Mr.
SREENIVAS H
L | M.Sc-Medical
Biochemistry
Clinical
Biochemist**

PTH/GEN/18/Rev-1/17

PEOPLE TREE HOSPITALS
A UNIT OF TMI HEALTHCARE PRIVATE LIMITED
CIN: U85100KA2011PTC059175
2, Tumkur Road, Goraguntepalya, Yeshwanthpur, Bengaluru 22
appointments@peopletreehospitals.com; Ph: +91 99000 91881 | +91 80 49599900

PEOPLE TREE Hospitals @ Raghavendra
Dasarahalli, Tumkur Road, Bengaluru
P: +91 9900511146

PEOPLE TREE Hospital @ Meenakshi
Hanumanthnagar, Bengalure
P: +80 267 55 800/ 901 / 402

PEOPLE TREE MAAGRA
Yelahanka Satellite Town, Bengaluru
P: +80 4665 99 99

Touch • Move • Inspire

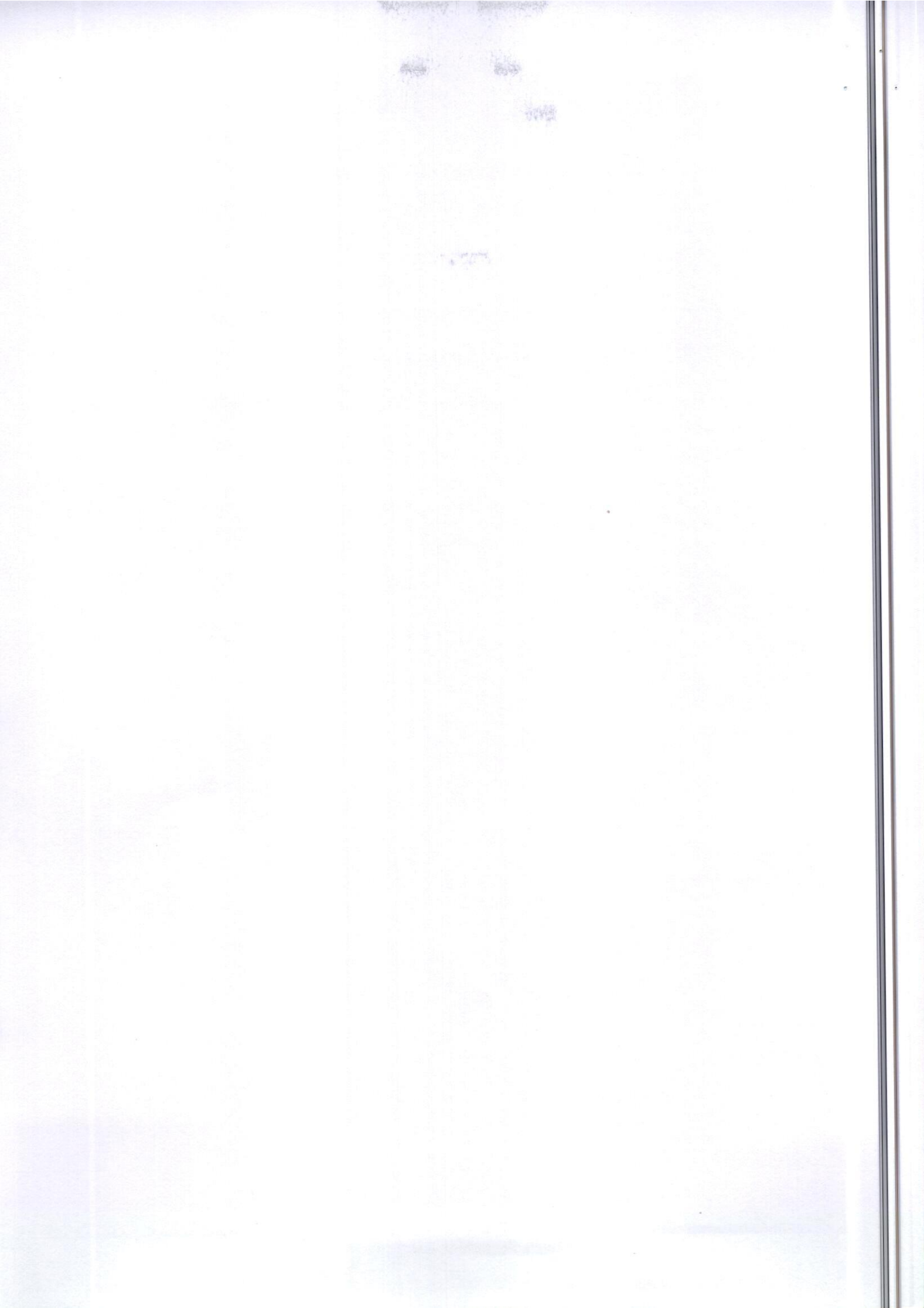



Dec 20, 2021 - Dec 19, 2025



LABORATORY INVESTIGATION REPORT

Name	: Mr. K C RANGASWAMY	MR No	: PTH202500272899
Age/Sex	: 60 Y/M	Prescribing Dr	:
Mobile No	: +919945232897	Reported on	: 08-03-2025 11:58
Requesting Ward	:		
Referred By	: DEEPAK (PRO)		

BIOCHEMISTRY

Parameters	Observed Values	Units	Reference Range	Sample
FASTING URINE SUGAR (Sample Received On:8 Mar, 2025 8:46:00 AM)	NIL			Urine

DISCLAIMER : The result obtained relate only to the sample given/received & tested. A single test result is not always indicative of a disease, it has to be correlated with clinical data for interpretation.

---End of Report---

VERIFIED BY
Nutan N

Mr. SREENIVAS H L | M.Sc-Medical
Biochemistry
Clinical Biochemist

PTH/GEN/18/Rev-1/17

PEOPLE TREE HOSPITALS
A UNIT OF TMI HEALTHCARE PRIVATE LIMITED
CIN: U85100KA2011PTC059175

2, Tumkur Road, Goraguntepalya, Yeshwanthpur, Bengaluru 22
appointments@peopletreehospitals.com; Ph: +91 99000 91881 | +91 80 49599900

PEOPLE TREE Hospitals @ Raghavendra
Dasarahalli, Tumkur Road, Bengaluru
P: +91 9900511146

PEOPLE TREE Hospital @ Meenakshi
Hanumanthnagar, Bengaluru
P : +80 267 55 800/ 901 / 402

PEOPLE TREE MAAGRA
Yelahanka Satellite Town, Bengaluru
P : +80 4665 99 99

Touch • Move • Inspire

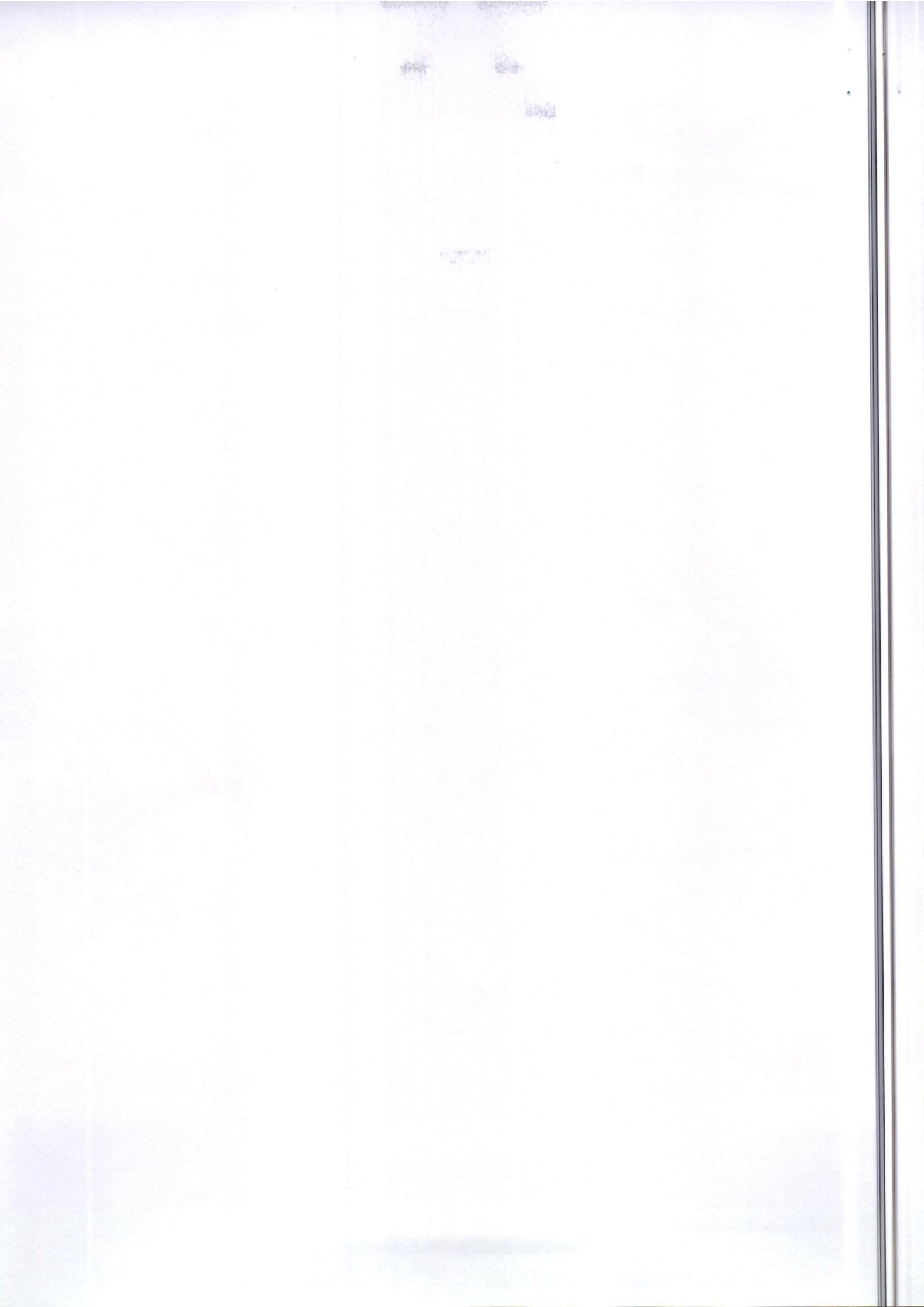



Dec 20, 2021 - Dec 19, 2025



LABORATORY INVESTIGATION REPORT

Name	: Mr. K C RANGASWAMY	MR No	: PTH202500272899
Age/Sex	: 60 Y/M	Prescribing Dr	:
Mobile No	: +919945232897	Reported on	: 08-03-2025 11:36
Requesting Ward	:		
Referred By	: DEEPAK (PRO)		

KMC No. 81288

PTH/GEN/18/Rev-1/17

PEOPLE TREE HOSPITALS

A UNIT OF TMI HEALTHCARE PRIVATE LIMITED

CIN: U85100KA2011PTC059175

2, Tumkur Road, Goraguntepalya, Yeshwanthpur, Bengaluru 22

appointments@peopletreehospitals.com; Ph: +91 99000 91881 | +91 80 49599900

PEOPLE TREE Hospitals @ Raghavendra
Dasarahalli, Tumkur Road, Bengaluru
P: +91 9900511146

PEOPLE TREE Hospital @ Meenakshi
Hanumanthnagar, Bengalure
P: +80 267 55 800/ 901 / 402

PEOPLE TREE MAAGRA
Yelahanka Satellite Town, Bengaluru
P: +80 4665 99 99

Touch • Move • Inspire



Dec 20, 2021 - Dec 19, 2025

**LABORATORY INVESTIGATION REPORT**

Name	: Mr. K C RANGASWAMY	MR No	: PTH202500272899
Age/Sex	: 60 Y/M	Prescribing Dr	:
Mobile No	: +919945232897	Reported on	: 08-03-2025 11:36
Requesting Ward	:		
Referred By	: DEEPAK (PRO)		

CLINICAL PATHOLOGY

Parameters	Observed Values	Units	Reference Range	Sample
URINE ROUTINE AND MICROSCOPY (QUALITATIVE METHOD),				
(Sample Received On: 8 Mar, 2025 8:46:00 AM)				
PHYSICAL EXAMINATION				
Volume	25	mL	NA	Urine
Colour	PALE YELLOW		Pale Yellow	
Appearance	CLEAR		Clear	
CHEMICAL EXAMINATION(Automated)[Reagent Strip Method]				
pH	7.0		5.0 - 8.0	
Specific Gravity	1.005		1.001 - 1.035	
Albumin	TRACE		TRACE, - 0.15g/L PRESENT(1+) - 0.3g/L PRESENT(2+) - 1.0g/L PRESENT(3+) - 3.0g/L PRESENT(4+) - 20g/L	
Sugar	PRESENT(2+)		TRACE - 100mg/dl PRESENT(1+) - 200mg/dl PRESENT(2+) - 500mg/dl PRESENT(3+) - 1000mg/dl PRESENT(4+) 2000mg/dl	
Ketone Bodies	NIL		NIL	
Nitrite	Negative		NA	
Bilirubin	Negative		Negative	
Urobilinogen	Normal		Normal	
MICROSCOPY[Manual Method]				
RBCs	3-4	/hpf	0 - 3/HPF	
Pus Cells	4-5	/hpf	0 - 5/HPF	
Epithelial Cells	1-2	/hpf	0 - 2/HPF	
Casts	NIL		NIL	
Crystals	NIL		NIL	
Others	NIL			

DISCLAIMER : The result obtained relate only to the sample given/received & tested. A single test result is not always indicative of a disease, it has to be correlated with clinical data for interpretation.

---End of Report---

PEOPLE TREE HOSPITALS

A UNIT OF TMI HEALTHCARE PRIVATE LIMITED

CIN: U85100KA2011PTC059175

2, Tumkur Road, Goraguntepalya, Yeshwanthpur, Bengaluru 22

appointments@peopletreehospitals.com; Ph: +91 99000 91881 | +91 80 49599900

DR SURAKSHA RAO B | MBBS, MD

Consultant Pathologist MAAGRA

Yelahanka Satellite Town, Bengaluru

P : +80 4665 99 99

PEOPLE TREE Hospitals @ Raghavendra
Dasarahalli, Tumkur Road, Bengaluru
P: +91 9900511146

PEOPLE TREE Hospital @ Meenakshi
Hanumanthnagar, Bengaluru
P : +80 267 55 800/ 901 / 402

Touch • Move • Inspire

PTH/GEN/18/Rev-1/17



Dec 20, 2021 - Dec 19, 2025



LABORATORY INVESTIGATION REPORT

Name	: Mr. K C RANGASWAMY	MR No	: PTH202500272899
Age/Sex	: 60 Y/M	Prescribing Dr	:
Mobile No	: +919945232897	Reported on	: 08-03-2025 10:38
Requesting Ward	:		
Referred By	: DEEPAK (PRO)		

HAEMATOTOLOGY

Parameters	Observed Values	Units	Reference Range	Sample
ESR (Sample Received On:8 Mar, 2025 8:46:00 AM)	22	mm/hr	0 - 10	Plasma(EDTA)

DISCLAIMER : The result obtained relate only to the sample given/received & tested. A single test result is not always indicative of a disease, it has to be correlated with clinical data for interpretation.

---End of Report---

VERIFIED BY
Lakshmi O

DR SOWMYA T M | DNB,PDF(Oncopathology)
Consultant Pathologist
KMC NO 85654

PTH/GEN/18/Rev-1/17

PEOPLE TREE HOSPITALS
A UNIT OF TMI HEALTHCARE PRIVATE LIMITED
CIN: U85100KA2011PTC059175

2, Tumkur Road, Goraguntepalya, Yeshwanthpur, Bengaluru 22
appointments@peopletreehospitals.com; Ph: +91 99000 91881 | +91 80 49599900

PEOPLE TREE Hospitals @ Raghavendra
Dasarahalli, Tumkur Road, Bengaluru
P: +91 9900511146

PEOPLE TREE Hospital @ Meenakshi
Hanumanthnagar, Bengaluru
P : +80 267 55 800/ 901 / 402

PEOPLE TREE MAAGRA
Yelahanka Satellite Town, Bengaluru
P : +80 4665 99 99

Touch • Move • Inspire

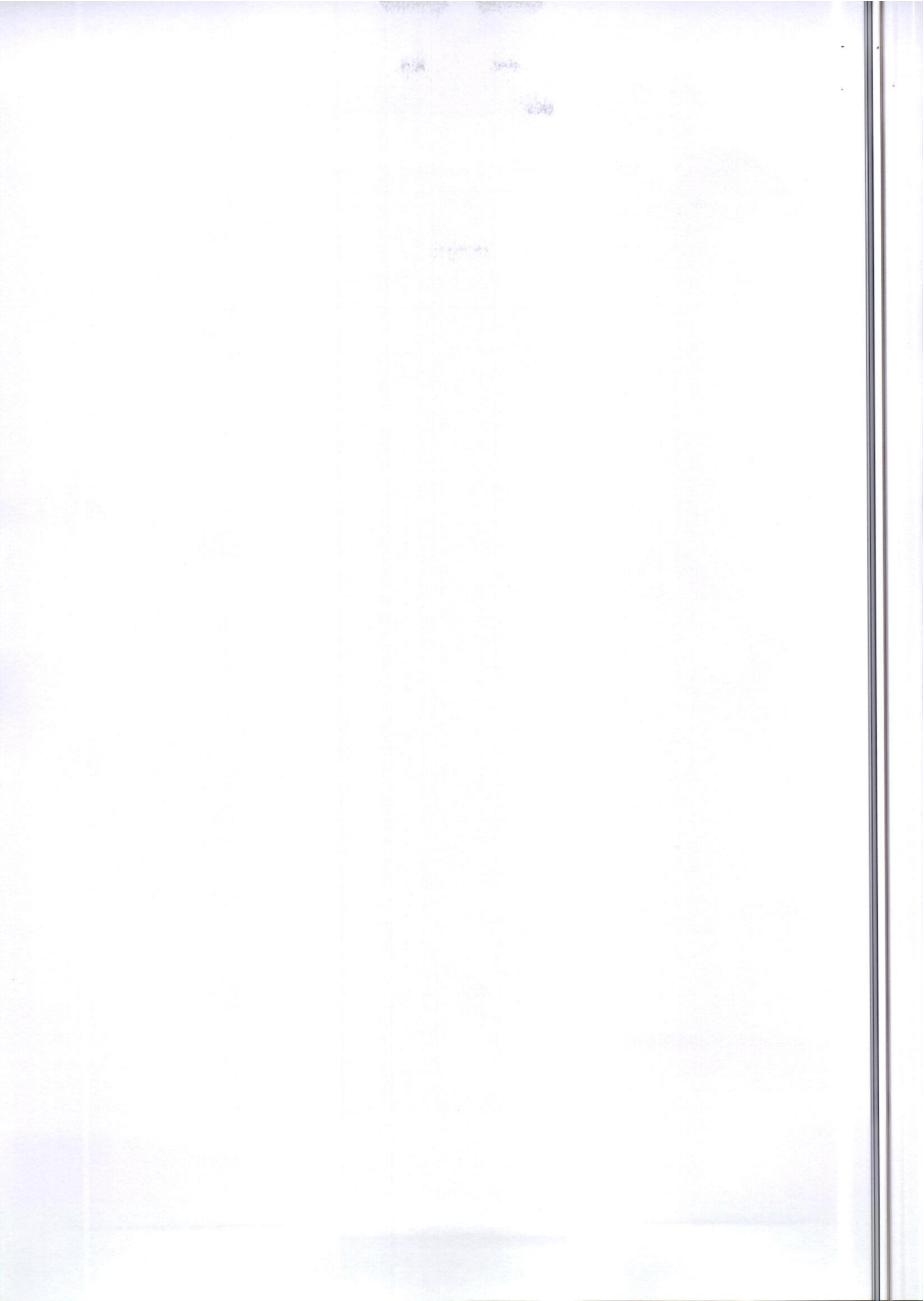



Dec 20, 2021 - Dec 19, 2025



LABORATORY INVESTIGATION REPORT

Name	: Mr. K C RANGASWAMY	MR No	: PTH202500272899
Age/Sex	: 60 Y/M	Prescribing Dr	:
Mobile No	: +919945232897	Reported on	: 08-03-2025 11:50
Requesting Ward	:		
Referred By	: DEEPAK (PRO)		

**Clinical
Biochemist**

PTH/GEN/18/Rev-1/17

PEOPLE TREE HOSPITALS

A UNIT OF TMI HEALTHCARE PRIVATE LIMITED

CIN: U85100KA2011PTC059175

2, Tumkur Road, Goraguntepalya, Yeshwanthpur, Bengaluru 22

appointments@peopletreehospitals.com; Ph: +91 99000 91881 | +91 80 49599900

PEOPLE TREE Hospitals @ Raghavendra
Dasarahalli, Tumkur Road, Bengaluru
P: +91 9900511146

PEOPLE TREE Hospital @ Meenakshi
Hanumanthnagar, Bengalure
P: +80 267 55 800/ 901 / 402

PEOPLE TREE MAAGRA
Yelahanka Satellite Town, Bengaluru
P: +80 4665 99 99

Touch • Move • Inspire



Dec 20, 2021 - Dec 19, 2025



LABORATORY INVESTIGATION REPORT

Name	: Mr. K C RANGASWAMY	MR No	: PTH202500272899
Age/Sex	: 60 Y/M	Prescribing Dr	:
Mobile No	: +919945232897	Reported on	: 08-03-2025 11:50
Requesting Ward	:		
Referred By	: DEEPAK (PRO)		

BIOCHEMISTRY

Parameters	Observed Values	Units	Reference Range	Sample
GLYCATED HEMOGLOBIN (HBA1C), (Sample Received On:8 Mar, 2025 8:46:00 AM) Lab ID No: LAB602497				
GLYCATED HEMOGLOBIN (HBA1C)[Nephelometry]	8.6	%	"Non-Diabetic HbA1c < 5.6 Fasting plasma glucose <100 Pre - Diabetes HbA1c 5.7 - 6.4 Fasting plasma glucose 100 - 125 Diabetes HbA1c > 6.5 Fasting plasma glucose > 126"	Plasma(EDTA)
ESTIMATED AVERAGE GLUCOSE	200	mg/dL		

Note : Any condition altering red cell life will alter the GHB values. Low Hb% values may not correlate with GHB. GHB value should not be taken as a sole criteria for diagnosis. GHB gives average Blood Glucose level for the period of 10 - 12 wks & it need not correlate with blood sugar levels. For Geriatric group, HbA1c reference range depends upon comorbid conditions.

THYROID PROFILE (T3 T4 TSH),
(Sample Received On:8 Mar, 2025 8:46:00 AM)
Lab ID No: LAB602497

T3[Chemiluminescence]	1.190	ng/mL	0.970 - 1.69	Serum
T4[Chemiluminescence]	7.470	ug/dL	5.53 - 11.0	
TSH[Chemiluminescence]	2.452	micIU/mL	0.4001 - 4.049	

1st Trimester : > 0.1298 - 3.120
2nd Trimester : >0.2749 - 2.652
3rd Trimester : > 0.3127 - 2.947

DISCLAIMER : The result obtained relate only to the sample given/received & tested. A single test result is not always indicative of a disease, it has to be correlated with clinical data for interpretation.

---End of Report---

PEOPLE TREE HOSPITALS

A UNIT OF TMI HEALTHCARE PRIVATE LIMITED

CIN: U85100KA2011PTC059475 Mr. SREENIVAS H L | M.Sc-Medical

2, Tumkur Road, Goraguntepalya, Yeshwanthpur, Bengaluru 560022
appointments@peopletreehospitals.com; Ph: +91 9900511146 | +91 9900599900

Mr. SREENIVAS H L | M.Sc-Medical Biochemistry

VERIFIED BY
Nutan N

PEOPLE TREE Hospitals @ Raghavendra
Dasarahalli, Tumkur Road, Bengaluru
P: +91 9900511146

PEOPLE TREE Hospital @ Meenakshi
Hanumanthnagar, Bengaluru
P: +80 267 55 800/ 901 / 402

PEOPLE TREE MAAGRA
Yelahanka Satellite Town, Bengaluru
P: +80 4665 99 99

Touch • Move • Inspire

PTH/GEN/18/Rev-1/17





Dec 20, 2021 - Dec 19, 2025



LABORATORY INVESTIGATION REPORT

Name	: Mr. K C RANGASWAMY	MR No	: PTH202500272899
Age/Sex	: 60 Y/M	Prescribing Dr	:
Mobile No	: +919945232897	Reported on	: 08-03-2025 11:44
Requesting Ward	:		
Referred By	: DEEPAK (PRO)		

SGPT (ALT)[Multipoint Rate with P-5-P]	25.00	U/L	< 50
GGT[-glutamyl-p-nitroanilide]	19.00	IU/L	15 - 73
ALP[Enzymatic]	67.00	U/L	38 - 126

DISCLAIMER : The result obtained relate only to the sample given/received & tested. A single test result is not always indicative of a disease, it has to be correlated with clinical data for interpretation.

---End of Report---

VERIFIED BY
Nutan N

**Mr. SREENIVAS H L | M.Sc-Medical
Biochemistry
Clinical Biochemist**

PTH/GEN/18/Rev-1/17

PEOPLE TREE HOSPITALS

A UNIT OF TMI HEALTHCARE PRIVATE LIMITED

CIN: U85100KA2011PTC059175

2, Tumkur Road, Goraguntepalya, Yeshwanthpur, Bengaluru 22

appointments@peopletreehospitals.com; Ph: +91 99000 91881 | +91 80 49599900

PEOPLE TREE Hospitals @ Raghavendra
Dasarahalli, Tumkur Road, Bengaluru
P: +91 9900511146

PEOPLE TREE Hospital @ Meenakshi
Hanumanthnagar, Bengaluru
P : +80 267 55 800/ 901 / 402

PEOPLE TREE MAAGRA
Yelahanka Satellite Town, Bengaluru
P : +80 4665 99 99

Touch • Move • Inspire





Dec 20, 2021 - Dec 19, 2025

**LABORATORY INVESTIGATION REPORT**

Name	: Mr. K C RANGASWAMY	MR No	: PTH202500272899
Age/Sex	: 60 Y/M	Prescribing Dr	:
Mobile No	: +919945232897	Reported on	: 08-03-2025 11:44
Requesting Ward	:		
Referred By	: DEEPAK (PRO)		

BIOCHEMISTRY

Parameters	Observed Values	Units	Reference Range	Sample
GLUCOSE - FASTING SUGAR(FBS), (Sample Received On:8 Mar, 2025 8:46:00 AM) Lab ID No: LAB602497				
FASTING BLOOD SUGAR[GOD-POD]	168	mg/dL	70 - 106	Serum
LIPID PROFILE (CHOL,TGL,LDL ,HDL), (Sample Received On:8 Mar, 2025 8:46:00 AM) Lab ID No: LAB602497				
CHOLESTEROL- TOTAL[CHOD-POD]	174.00	mg/dL	Desirable : <200 Borderline High : 200 - 239 High : >/=240	Serum
TRYGLYCERIDES[GPO]	138	mg/dL	<150	
CHOLESTEROL - LDL[Calculated]	112.4	mg/dL	Up to 130	
CHOLESTEROL - HDL[Polymer detergent]	34.0	mg/dL	Low : <40 High : >/=60	
CHOLESTEROL - VLDL[Calculated]	27.60	mg/dL	<40	
LDL : HDL RATIO	3.31		<3.5	
Lab ID No: LAB602497				
URIC ACID - SERUM[Uricase POD] (Sample Received On:8 Mar, 2025 8:46:00 AM)				
	3.80	mg/dL	3.5 - 8.5	Serum
Lab ID No: LAB602497				
BUN (BLOOD UREA NITROGEN)[Urease] (Sample Received On:8 Mar, 2025 8:46:00 AM)				
	7.94	mg/dL	7 - 20	Serum
CREATININE- SERUM, (Sample Received On:8 Mar, 2025 8:46:00 AM) Lab ID No: LAB602497				
CREATININE - SERUM[Creatinine Amidohydrolase]	0.70	mg/dL		Serum
LIVER FUNCTION TEST (TBIL,DBIL,PROTEIN,ALB,OT,PT,ALP,GGT), (Sample Received On:8 Mar, 2025 8:46:00 AM) Lab ID No: LAB602497				
BILIRUBIN- TOTAL[Reflectance Spectrophotometry]	2.6	mg/dL	0.2 - 1.3	Serum
BILIRUBIN- DIRECT[Reflectance Spectrophotometry]	0.2	mg/dL	0 - 0.3	
BILIRUBIN- INDIRECT[Reflectance Spectrophotometry]	2.4	mg/dL	0 - 0.6	
TOTAL PROTEIN[Biuret]	7.50	g/dL	6.4 - 8.3	
ALBUMIN[Bromocresol Green]	4.10	g/dL	3.5 - 5	
GLOBULIN	3.4	g/dL	2 - 3	
A:G RATIO	2.2		0.8 - 1.8	
SGOT (AST)[Multipoint Rate with P-5-P]	16.00	U/L	17 - 59	

PTH/GEN/18/Rev-1/17

PEOPLE TREE HOSPITALS
A UNIT OF TMI HEALTHCARE PRIVATE LIMITED
CIN: U85100KA2011PT0059175
2, Tumkur Road, Goraguntepalya, Yeswanthpur, Bengaluru - 560022
appointments@peopletreehospitals.com; Ph: +91 99000 91881 | +91 80 28599900

PEOPLE TREE Hospitals @ Raghavendra
Dasarahalli, Tumkur Road, Bengaluru
P: +91 9900511146

PEOPLE TREE Hospital @ Meenakshi
Hanumanthnagar, Bengaluru
P: +80 267 55 800/ 901 / 402

PEOPLE TREE MAAGRA
Yelahanka Satellite Town, Bengaluru
P: +80 4665 99 99

Touch • Move • Inspire





Dec 20, 2021 - Dec 19, 2025

**LABORATORY INVESTIGATION REPORT**

Name	: Mr. K C RANGASWAMY	MR No	: PTH202500272899
Age/Sex	: 60 Y/M	Prescribing Dr	:
Mobile No	: +919945232897	Reported on	: 08-03-2025 09:48
Requesting Ward	:		
Referred By	: DEEPAK (PRO)		

HAEMATOLOGY

Parameters	Observed Values	Units	Reference Range	Sample
COMPLETE BLOOD COUNTS (AUTOMATED) (CBC),				
(Sample Received On:8 Mar, 2025 8:46:00 AM)				
HAEMOGLOBIN (AUTOMATED)	14.6	g/dL	13.5- 18	Plasma(EDTA)
TC (TOTAL COUNT) (AUTOMATED)	6910	Cell/mm ³	4000 - 11000	
NEUTROPHILS	70.6	%	40-75	
LYMPHOCYTES	16.2	%	20-45	
EOSINOPHILS	1.4	%	1 - 6	
MONOCYTES	11.4	%	1 - 10	
BASOPHILS	0.4	%	0 - 1	
RBC COUNT	4.92	Million cell/mm ³	4.2 - 6.5	
PLATELET COUNT	235000	Cells/mm ³	150000 - 450000	
PCV	41.6	%	39 - 54	
MCV	84.6	fL	75-95	
MCH	29.7	pg	30 - 35	
MCHC	35.1	g/dL	30 - 35	

DISCLAIMER : The result obtained relate only to the sample given/received & tested. A single test result is not always indicative of a disease, it has to be correlated with clinical data for interpretation.

---End of Report---

VERIFIED BY
Lakshmi O

DR SOWMYA T M | DNB,PDF(Oncopathology)
Consultant Pathologist
KMC NO 85654

PTH/GEN/18/Rev-1/17

PEOPLE TREE HOSPITALS
A UNIT OF TMI HEALTHCARE PRIVATE LIMITED
CIN: U85100KA2011PTC059175

2, Tumkur Road, Goraguntepalya, Yeshwanthpur, Bengaluru 22
appointments@peopletreehospitals.com; Ph: +91 99000 91881 | +91 80 49599900

PEOPLE TREE Hospitals @ Raghavendra
Dasarahalli, Tumkur Road, Bengaluru
P: +91 9900511146

PEOPLE TREE Hospital @ Meenakshi
Hanumanthnagar, Bengaluru
P: +80 267 55 800/ 901 / 402

PEOPLE TREE MAAGRA
Yelahanka Satellite Town, Bengaluru
P : +80 4665 99 99

Touch • Move • Inspire



Summary

PEOPLE TREE HOSPITAL
 Metro Station 2, Tumkur Rd, Next To Goraguntepalya, Yeshwantpur, B'lore-22
 2899/RANGASWAMY K C 60 Yrs/Male 65 Kg/168 Cms
 Date: 08-Mar-2025 11:57:09 AM

Protocol : BRUCE
 History : NONE

Medication : NONE
 Objective : SCREENING FOR CAD

Stage	Stage Time (Min:Sec)	Phase Time (Min:Sec)	Speed (mph)	Grade (%)	METs	H.R. (bpm)	B.P. (mmHg)	R.P.P. x100	PVC	Comments
MaxStart	0:01	0:02	1.1	0.0	1.0	70	120/80	84	-	
Stage 1	3:00	3:01	1.7	10.0	4.7	99	120/80	118	-	
Stage 2	3:00	6:01	2.5	12.0	7.1	113	130/80	146	-	
PeakEx	3:00	9:00	3.4	14.0	10.2	130	140/80	182	-	
Recovery	1:00	9:01	1.1	0.0	1.3	104	140/80	145	-	
Recovery	2:00	9:01	0.0	0.0	1.0	85	130/80	110	-	
Recovery	3:00	9:01	0.0	0.0	1.0	89	120/80	106	-	

Findings :

Exercise Time : 9:00 minutes
 Max HR attained : 130 bpm 85% of Max Predictable HR 160
 Max BP : 140/80(mmHg)
 WorkLoad attained : 10.2 (Good Effort Tolerance)
 No significant ST segment changes noted during exercise or recovery.
 No Angina/Arrhythmia/S3/murmur
 Final Impression : Test is negative for inducible ischaemia.
 Maximum Depression: 0:00

Advice/Comments:

