



**MEDICOVER
HOSPITALS**

A UNIT OF SAHODAYA HEALTHCARE PVT LTD

Medicover Hospitals

VENKOJIPALAM VISAKHAPATNAM - 530017
ANDHRA PRADESH - INDIA
PHONE NO : 0891-6829999

**Dr. RAKESH P
MD
GENERAL PHYSICIAN**

NAME: N. VISALAKSHMI AGE 50/F 71kg

WT: 130/80mm

HT: 160cm

BP: 130/80mm

PR 90/min

HTN¹

Clozapine¹
(family Hx)

Anemia⁺

①	T.	FERIRU	1-0	} 3 months
			1/food	
②	T.	MESTRON	1-0	

Hb%
3 months

h



Medicover Hospitals
 VENKOJIPALAM VISKHAPATNAM -530017
 ANDHRA PRADESH -INDIA
 PHONO NO : 0891-6829999

MEDICOVER HOSPITALS
 A UNIT OF SAHJUDAYA HEALTHCARE PVT LTD

OPHTHALMOLOGIST CONSULTATION

NAME: N. Visalakshmi AGE: 50/F

DATE: 26/10/24

AR R +1.00 +0.25 X 154°
 C +1.25 +0.50 X 17°

SV R 6/9 +0.75 SPH 0/0
 C 6/9 +0.75 +0.50 X 206°

Ins 10.0 dw
 10.0 dw / 12

NV +1.75 SPH 0/0

Dp. Hypertension

Hor
 Ins

✓



MEDICOVER HOSPITALS

VENKOJIPALEM VISAKHAPATNAM - 530017
ANDHRA PRADESH -INDIA
PHOppNE NO ; 0891-6829999

**Dr. DENTAL CONSULTATION
CONSULTANT DENTAL**

NAME : N, VISALAKSHI

AGE : 50/F

40 General checkup.

Calculus + +

Stain + +

Adv oral prophylaxis

① Deneal-AZ Toothpaste. → ①.

La



MEDICOVER
HOSPITALS

LABORATORY REPORT : BIOCHEMISTRY

A UNIT OF SAHRUDAYA HEALTHCARE PVT LTD

Name	: Mrs. NAMBURI VISALAKSHI	Age /Sex	: 50Y Y(s)/FEMALE
Bill Date	: 26-Oct-2024 08:29 AM	UMR No.	: 482410004271
Rec. Dt	: 26-Oct-2024 11:38 AM	Bill No.	: MCB48241015317
Rept. Dt	: 26-Oct-2024 12:25 PM	Result No	: RU4241037661
Ref By	: Dr. ER PHYSICIAN	Sample ID	: MCV484068396
Sample Type	: SERUM		

BUN(BLOOD UREA NITROGEN)

<u>Parameters</u>	<u>Result</u>	<u>Reference Range</u>	<u>Units</u>
BLOOD UREA <i>Urease kinetic</i>	16 *	16.6 - 48.5	mg/dL

*** End Of Report ***

M.M. Simi Iqbal
DR. MOHAMMAD SIMI IQBAL
M.B.B.S, M.D CONSULTANT BIOCHEMIST

Medicover Unit - I
18-1-3, KGH Down, Maharani-peta,
Jagadamba Junction, Visakhapatnam,
Andhrapradesh - 530 002.
Ph: +91 96526 69351

Medicover Unit - III
Sry. No. 27, Plot No. 05, BRTS Road,
Health City, Arilova, Chinnagadili Mandal,
Visakhapatnam, Andhrapradesh - 530 040.
Ph: +91 0891-6677888

Medicover - MVP
1-1-83, Sector-6, Venkojipalem,
MVP Colony, Visakhapatnam,
Andhrapradesh-530017.
Ph: +91 8886655677



**MEDICOVER
HOSPITALS**

LABORATORY REPORT : BIOCHEMISTRY

A UNIT OF SAHARJUDAYA HEALTHCARE PVT LTD.

Name	: Mrs. NAMBURI VISALAKSHI	Age /Sex	: 50Y Y(s)/FEMALE
Bill Date	: 26-Oct-2024 08:29 AM	UMR No.	: 482410004271
Rec. Dt	: 26-Oct-2024 11:38 AM	Bill No.	: MCB48241015317
Rept. Dt	: 26-Oct-2024 12:25 PM	Result No	: RU4241037662
Ref By	: Dr. ER PHYSICIAN	Sample ID	: MCV484068397
Sample Type	: SERUM		

HBA1C (GLYCOSYLATED HAEMOGLOBIN)

Parameters

HBA1C

Turbidimetric inhibition immunoassay

Result

5.3

Reference Range

Normal : $\leq 5.6\%$

Pre diabetic : 5.7 % - 6.4 %

Diabetic : $\geq 6.5\%$

Units

%

*** End Of Report ***

N.S. Iqbal
DR. MOHAMMAD SIMI IQBAL
M.B.B.S, M.D CONSULTANT BIOCHEMIST

Medicover Unit - I

18-1-3, KGH Down, Maharanipeta,
Jagadamba Junction, Visakhapatnam,
Andhrapradesh - 530 002.
Ph: +91 96526 69351

Medicover Unit - III

Sry. No. 27, Plot No. 05, BRTS Road,
Health City, Arilova, Chinthagadili Mandal,
Visakhapatnam, Andhrapradesh - 530 040.
Ph: +91 0891-6677888

Medicover - MVP

1-1-83, Sector-6, Venkojipalem,
MVP Colony, Visakhapatnam,
Andhrapradesh-530017.
Ph: +91 888655677



MEDICOVER
HOSPITALS

LABORATORY REPORT : BIOCHEMISTRY

A UNIT OF SAHRUDAYA HEALTHCARE PVT LTD

Name	: Mrs. NAMBURI VISALAKSHI	Age /Sex	: 50Y Y(s)/FEMALE
Bill Date	: 26-Oct-2024 08:29 AM	UMR No.	: 482410004271
Rec. Dt	: 26-Oct-2024 11:38 AM	Bill No.	: MCB48241015317
Rept. Dt	: 26-Oct-2024 12:25 PM	Result No	: RU4241037663
Ref By	: Dr. ER PHYSICIAN	Sample ID	: MCV484068396
Sample Type	: SERUM		

LIPID PROFILE

<u>Parameters</u>	<u>Result</u>	<u>Reference Range</u>	<u>Units</u>
TOTAL CHOLESTEROL <i>Enzymatic colorimetric</i>	168	Desirable :: < 200 mg/dL Borderline High :: 200 - 239 mg/dL High risk : > 240 mg/dL	mg/dL
HDL CHOLESTEROL <i>Homogeneous enzymatic colorimetric</i>	61 *	Low :: < 40 mg/dL High :: > 60 mg/dL	mg/dL
LDL CHOLESTEROL <i>Direct-Enzymatic colorimetric</i>	93	Very High : - > 190 mg/dL Optimal : - < 100 mg/dL Near Optimal : 100 - 129 mg/dL High : 160 - 189 mg/dL Borderline High:130-159 mg/dl	mg/dL
VLDL <i>Calculation</i>	14	2 - 30 mg/dL	mg/dL
SERUM TRYGLYCERIDES <i>Enzymatic colorimetric</i>	168 *	< 150 mg/dL Borderline High : 150 - 199 mg/dL High : 200 - 499 mg/dL	mg/dL
CHO/HDL RATIO <i>Calculation</i>	2.75	Normal : - < 3.5 High Risk : - > 5.0	
LDL/HDL RATIO	1.52		

*** End Of Report ***

DR. MOHAMMAD SIMI IQBAL
DR. MOHAMMAD SIMI IQBAL
M.B.B.S. M.D CONSULTANT BIOCHEMIST



**MEDICOVER
HOSPITALS**

LABORATORY REPORT : BIOCHEMISTRY

A UNIT OF SAHRUDAYA HEALTHCARE PVT LTD

Name	: Mrs. NAMBURI VISALAKSHI	Age /Sex	: 50Y Y(s)/FEMALE
Bill Date	: 26-Oct-2024 08:29 AM	UMR No.	: 482410004271
Rec. Dt	: 26-Oct-2024 11:38 AM	Bill No.	: MCB48241015317
Rept. Dt	: 26-Oct-2024 12:25 PM	Result No	: RU4241037664
Ref By	: Dr. ER PHYSICIAN	Sample ID	: MCV484068398
Sample Type	: PLASMA		

FBS (FASTING BLOOD GLUCOSE WITH URINE GLUCOSE)

<u>Parameters</u>	<u>Result</u>	<u>Reference Range</u>	<u>Units</u>
FASTING BLOOD GLUCOSE <i>Hexokinase</i>	83	Normal Range : 70 - 99 Impaired Glucose tolerance : 100 -125 Diabetes Mellitus : >=126	mg/dL

*** End Of Report ***

N.S. Simi Iqbal
DR. MOHAMMAD SIMI IQBAL
M.B.B.S, M.D CONSULTANT BIOCHEMIST



MEDICOVER
HOSPITALS

LABORATORY REPORT : BIOCHEMISTRY

A UNIT OF SAHRUDAYA HEALTHCARE PVT LTD

Name	: Mrs. NAMBURI VISALAKSHI	Age /Sex	: 50Y Y(s)/FEMALE
Bill Date	: 26-Oct-2024 08:29 AM	UMR No.	: 482410004271
Rec. Dt	: 26-Oct-2024 11:38 AM	Bill No.	: MCB48241015317
Rept. Dt	: 26-Oct-2024 12:25 PM	Result No	: RU4241037665
Ref By	: Dr. ER PHYSICIAN	Sample ID	: MCV484068396
Sample Type	: SERUM		

SERUM CREATININE

<u>Parameters</u>	<u>Result</u>	<u>Reference Range</u>	<u>Units</u>
CREATININE <i>Jaffe</i>	0.7	0.5 - 0.9	mg/dL

*** End Of Report ***

M.S. Iqbal
DR. MOHAMMAD SIMI IQBAL
M.B.B.S, M.D CONSULTANT BIOCHEMIST



**MEDICOVER
HOSPITALS**

LABORATORY REPORT : BIOCHEMISTRY

A UNIT OF SAHJADATA HEALTHCARE PVT LTD

Name	: Mrs NAMBURI VISALAKSHI	Age /Sex	: 50Y Y(s)/FEMALE
Bill Date	: 26-Oct-2024 08:29 AM	UMR No.	: 482410004271
Rec. Dt	: 26-Oct-2024 11:38 AM	Bill No.	: MCB48241015317
Rept. Dt	: 26-Oct-2024 12:25 PM	Result No	: RU4241037666
Ref By	: Dr. ER PHYSICIAN	Sample ID	: MCV484068396
Sample Type	: SERUM		

BUN / CREATININE RATIO

<u>Parameters</u>	<u>Result</u>	<u>Reference Range</u>	<u>Units</u>
BUN / CREATININE RATIO CALCULATED	10	10-20 mg/dL	mg/dL

*** End Of Report ***

M. S. Iqbal
DR. MOHAMMAD SIMI IQBAL
M.B.B.S. M.D CONSULTANT BIOCHEMIST



**MEDICOVER
HOSPITALS**

LABORATORY REPORT : BIOCHEMISTRY

A UNIT OF SAHODAYA HEALTHCARE PVT LTD.

Name	: Mrs. NAMBURI VISALAKSHI	Age /Sex	: 50Y Y(s)/FEMALE
Bill Date	: 26-Oct-2024 08:29 AM	UMR No.	: 482410004271
Rec. Dt	: 26-Oct-2024 11:38 AM	Bill No.	: MCB48241015317
Rept. Dt	: 26-Oct-2024 12:25 PM	Result No	: RU4241037667
Ref By	: Dr. ER PHYSICIAN	Sample ID	: MCV484068396
Sample Type	: SERUM		

<u>Parameters</u>	<u>Result</u>	<u>T3,T4 AND TSH</u> <u>Reference Range</u>	<u>Units</u>
T3 ECLIA	1.19	0.8 - 2.0	ng/mL
T4 ECLIA	7.26	5.1 - 14.1	ug/dL
TSH(THYROID STIMULATING HORMONE) ECLIA	5.46 * —————/	0.270 - 4.20	uIU/mL

*** End Of Report ***

M.M. Simi Iqbal
DR. MOHAMMAD SIMI IQBAL
M.B.B.S. M.D CONSULTANT BIOCHEMIST



MEDICOVER
HOSPITALS

LABORATORY REPORT : BIOCHEMISTRY

A UNIT OF SAHRUDAYA HEALTHCARE PVT LTD.

Name	: Mrs. NAMBURI VISALAKSHI	Age /Sex	: 50Y Y(s)/FEMALE
Bill Date	: 26-Oct-2024 08:29 AM	UMR No.	: 482410004271
Rec. Dt	: 26-Oct-2024 11:38 AM	Bill No.	: MCB48241015317
Rept. Dt	: 26-Oct-2024 12:25 PM	Result No	: RU4241037668
Ref By	: Dr. ER PHYSICIAN	Sample ID	: MCV484068396
Sample Type	: SERUM		

LFT(LIVER FUNCTION TEST)

Parameters	Result	Reference Range	Units
TOTAL BILIRUBIN DIAZO	0.4	<1.2	mg/dL
DIRECT BILIRUBIN DIAZO	0.1	<=0.20	mg/dL
INDIRECT BILIRUBIN CALCULATION	0.3	<=1.0	mg/dL
SGPT (ALT) UV without P5P	11	<=33	U/L
SGOT (AST) UV without P5P	16	<= 32	U/L
ALKALINE PHOSPHATASE (ALP) PNPP, AMP Buffer - IFCC Ref.	100	35 - 105	U/L
TOTAL PROTEINS Biuret method	7.6	6.0 - 8.0 g/dL	g/dL
SERUM ALBUMIN Bromocresol Green (BCG)	4.4	3.5 - 5.2 g/dL	g/dL

*** End Of Report ***

M. S. Iqbal
DR. MOHAMMAD SIMI IQBAL
M.B.B.S, M.D CONSULTANT BIOCHEMIST



**MEDICOVER
HOSPITALS**

LABORATORY REPORT : BIOCHEMISTRY

A UNIT OF SAHRUDAYA HEALTHCARE PVT LTD.

Name	: Mrs. NAMBURI VISALAKSHI	Age /Sex	: 50Y Y(s)/FEMALE
Bill Date	: 26-Oct-2024 08:29 AM	UMR No.	: 482410004271
Rec. Dt	: 26-Oct-2024 11:38 AM	Bill No.	: MCB48241015317
Rept. Dt	: 26-Oct-2024 12:25 PM	Result No	: RU4241037669
Ref By	: Dr. ER PHYSICIAN	Sample ID	: MCV484068396
Sample Type	: SERUM		

Parameters
SERUM URIC ACID
uricase

Result
3.9

SERUM URIC ACID

Reference Range
2.4-5.7

Units
mg/dL

*** End Of Report ***

M.S. Simi Iqbal
DR. MOHAMMAD SIMI IQBAL
M.B.B.S, M.D CONSULTANT BIOCHEMIST

Medicover Unit - I
18-1-3, KGH Down, Maharani-peta,
Jagadamba Junction, Visakhapatnam,
Andhrapradesh - 530 002.
Ph: +91 96526 69351

Medicover Unit - III
Sry. No. 27, Plot No. 05, BRTS Road,
Health City, Anlova, Chinnagadili Mandal,
Visakhapatnam, Andhrapradesh - 530 040.
Ph: +91 0891-6677888

Medicover - MVP
1-1-83, Sector-6, Venkojipalem,
MVP Colony, Visakhapatnam,
Andhrapradesh-530017.
Ph: +91 8886655677



MEDICOVER
HOSPITALS

LABORATORY REPORT : CLINICAL PATHOLOGY

A UNIT OF SAMRUDDAYA HEALTHCARE PVT LTD

Name	: Mrs. NAMBURI VISALAKSHI	Age /Sex	: 50Y Y(s)/FEMALE
Bill Date	: 26-Oct-2024 08:29 AM	UMR No.	: 482410004271
Rec. Dt	: 26-Oct-2024 09:16 AM	Bill No.	: MCB48241015317
Rept. Dt	: 26-Oct-2024 11:12 AM	Result No	: RU4241037670
Ref By	: Dr. ER PHYSICIAN	Sample ID	: MCV484068399
Sample Type	: URINE		

CUE(COMPLETE URINE EXAMINATION)

<u>Parameters</u>	<u>Result</u>	<u>Reference Range</u>	<u>Units</u>
SPECIFIC GRAVITY	1.010	1.000 - 1.030	
PH	6.0	5.0 - 8.0	
PROTEIN	NIL	NIL (<15 mg/dL)	
GLUCOSE	NIL	NIL (<25 mg/dL)	
UROBILINOGEN	NIL	NIL	
KETONE	NIL	NIL (<5 mg/dL)	
BLOOD	NIL		
BILIRUBIN	NIL	NIL (<0.5 mg/dL)	
NITRITE	NIL	NEGATIVE	
LEUCOCYTES	NIL		

Dr. BANDAVAT SANKAR NAIK
MBBS, MD, PATHOLOGY



MEDICOVER
HOSPITALS

LABORATORY REPORT : CLINICAL PATHOLOGY

A UNIT OF SAHRUDAYA HEALTHCARE PVT LTD

Name	: Mrs. NAMBURI VISALAKSHI	Age /Sex	: 50Y Y(s)/FEMALE
Bill Date	: 26-Oct-2024 08:29 AM	UMR No.	: 482410004271
Rec. Dt	: 26-Oct-2024 09:16 AM	Bill No.	: MCB48241015317
Rept. Dt	: 26-Oct-2024 11:12 AM	Result No	: RU4241037670
Ref By	: Dr. ER PHYSICIAN	Sample ID	: MCV484068399
Sample Type	: URINE		

MICROSCOPIC EXAMINATION

PUS CELLS	1-2	0 - 5 /hpf
EPITHELIAL CELLS	2-3	0 - 5 /hpf
RBC	NIL	0 - 5 /hpf
CASTS	NIL	NIL
CRYSTALS	NIL	NIL

*** End Of Report ***

Dr. BANDAVAT SANKAR NAIK
MBBS, MD, PATHOLOGY



MEDICOVER
HOSPITALS

LABORATORY REPORT : BLOOD BANK

A UNIT OF SAHRUDATA HEALTHCARE PVT LTD

Name	: Mrs. NAMBURI VISALAKSHI	Age /Sex	: 50Y Y(s)/FEMALE
Bill Date	: 26-Oct-2024 08:29 AM	UMR No.	: 482410004271
Rec. Dt	: 26-Oct-2024 09:16 AM	Bill No.	: MCB48241015317
Rept. Dt	: 26-Oct-2024 11:12 AM	Result No	: RU4241037671
Ref By	: Dr. ER PHYSICIAN	Sample ID	: MCV484068400
Sample Type	: WHOLE BLOOD		

BLOOD GROUPING AND RH

<u>Parameters</u>	<u>Result</u>	<u>Reference Range</u>	<u>Units</u>
BLOOD GROUP <i>Automated microcolumn gel method</i>	"O"		
RH TYPE	POSITIVE		

INTERPRETATION

1. If Rh is Du positive it is best considered as Rh negative as recipient and Rh positive as donor. Proper Cross matching is recommended before transfusion.
2. In case of forward and reverse grouping discrepancy, clinical correlation and repeat sample analysis is recommended.
3. For Infants below 6 months only forward grouping is performed.
4. A sub-grouping is recommended after the age of 6 months.

*** End Of Report ***

Dr. BANDAVAT SANKAR NAIK
MBBS, MD, PATHOLOGY



**MEDICOVER
HOSPITALS**

LABORATORY REPORT : HAEMATOLOGY

A UNIT OF SAMRUDAYA HEALTHCARE PVT LTD

Name	: Mrs. NAMBURI VISALAKSHI	Age /Sex	: 50Y Y(s)/FEMALE
Bill Date	: 26-Oct-2024 08:29 AM	UMR No.	: 482410004271
Rec. Dt	: 26-Oct-2024 09:16 AM	Bill No.	: MCB48241015317
Rept. Dt	: 26-Oct-2024 11:12 AM	Result No	: RU4241037672
Ref By	: Dr. ER PHYSICIAN	Sample ID	: MCV484068401
Sample Type	: WHOLE BLOOD		

Parameters

ESR
MODIFIED WESTERGREN'S
METHOD

Result

15

ESR

Reference Range

0 - 20

Units

mm/1st hour

*** End Of Report ***

Dr. BANDAVAT SANKAR NAIK
MBBS, MD, PATHOLOGY



**MEDICOVER
HOSPITALS**

LABORATORY REPORT : HAEMATOLOGY

A UNIT OF SAHRUDAYA HEALTHCARE PVT LTD

Name	: Mrs. NAMBURI VISALAKSHI	Age /Sex	: 50Y Y(s)/FEMALE
Bill Date	: 26-Oct-2024 08:29 AM	UMR No.	: 482410004271
Rec. Dt	: 26-Oct-2024 09:16 AM	Bill No.	: MCB48241015317
Rept. Dt	: 26-Oct-2024 09:54 AM	Result No	: RU4241037673
Ref By	: Dr. ER PHYSICIAN	Sample ID	: MCV484068402
Sample Type	: WHOLE BLOOD		

CBP (COMPLETE BLOOD PICTURE)

<u>Parameters</u>	<u>Result</u>	<u>Reference Range</u>	<u>Units</u>
HEMOGLOBIN <i>Photometric</i>	8.6 *	12.0 - 15.0 gms/dL	gms/dL
R B C COUNT <i>Electrical Impedance</i>	4.93 *	3.8 - 4.8 10 ¹² /L	10 ¹² /L
PCV/HCT <i>Calculated</i>	26.4 *	36 - 46	%
MCV <i>Calculated</i>	53.4 *	83 - 101	fl
MCH <i>Calculated</i>	17.4 *	27 - 32	pg
MCHC <i>Calculated</i>	32.5	31 - 37	g/dL
RDW(cv)	21.7 *	11.6 - 14.0 %	%
TLC (TOTAL LEUCOCYTE COUNT) <i>Impedance</i>	7.53	4.0 - 11.0	10 ³ /μl
NEUTROPHILS <i>DHSS/Microscopy</i>	60	40 - 80 %	
LYMPHOCYTES <i>DHSS/Microscopy</i>	30	20 - 40 %	

Dr. BANDAVAT SANKAR NAIK
MBBS, MD, PATHOLOGY



MEDICOVER
HOSPITALS

LABORATORY REPORT : HAEMATOLOGY

A UNIT OF SAHRUDAYA HEALTHCARE PVT LTD

Name	: Mrs. NAMBURI VISALAKSHI	Age /Sex	: 50Y Y(s)/FEMALE
Bill Date	: 26-Oct-2024 08:29 AM	UMR No.	: 482410004271
Rec. Dt	: 26-Oct-2024 09:16 AM	Bill No.	: MCB48241015317
Rept. Dt	: 26-Oct-2024 09:54 AM	Result No	: RU4241037673
Ref By	: Dr. ER PHYSICIAN	Sample ID	: MCV484068402
Sample Type	: WHOLE BLOOD		

MONOCYTES <i>DHSS/Microscopy</i>	06	02 - 10 %	
EOSINOPHILS <i>DHSS/Microscopy</i>	04	00 - 06 %	
BASOPHILS <i>DHSS/Microscopy</i>	00	00 - 01 %	
PLATELET COUNT <i>Electrical Impedance</i>	377	150 - 400 $10^3/\mu\text{L}$	$10^3/\mu\text{L}$

*** End Of Report ***



Dr. BANDAVAT SANKAR NAIK
MBBS, MD, PATHOLOGY



Name: **N.MISHRA NAMBURI VISALAKSHI**

Bill Date: **26-Oct-2024 08:29 AM**

Rec Dt: **26-Oct-2024 12:00 PM**

Rept Dt: **--**

Ref By: **Dr. ER PHYSICIAN**

Age/Sex: **050Y/FEMALE**

UMR No: **482410004271**

Bill No: **HC482410001124_9**

Result No: **HC482410001124_9**

Ref Unit: **--**



Cardiology 2D Echo With Colour Doppler

LVID (d) : 4.8 Cms
 LVID (s) : 3.0 Cms
 LVEF : 60 %
 IVSD (d) : 1.1 Cms
 R^oWD (d) : 1.1 Cms
VALVES :
 Mitral Valve : NORMAL
 Aortic Valve : NORMAL
 Tricuspid Valve : NORMAL
 Pulmonary Valve : NORMAL
CHAMBERS :
 Right Atrium : NORMAL
 Right Ventricle : NORMAL
 Left Atrium : 2.8 Cms
 Left Ventricle : NORMAL
 RWMA : NO
 Systolic Function : GOOD
 Diastolic DysFunction : +
Clot
 SEPTAE : NO
 InterAtrial Septum : INTACT
 InterVentricular Septum : INTACT
GREAT ARTERY AND OTHERS :
 Aorta : 2.5 Cms
 Pulmonary Artery : NORMAL
 Pericardium : NORMAL
 SVC / IVC / CS : NORMAL
DOPPLER STUDY :
 Mitral Flow : E < A

A UNIT OF SAHRUDAYA HEALTHCARE PVT LTD.



Name: **NABSI NAMBURI VISALAKSHI**

Age/Sex: **050Y/FEMALE**

Bill Date: **26-Oct-2024 08:29 AM**

UMR No: **482410004271**

Rec Dt: **26-Oct-2024 12:00 PM**

Bill No: **HC482410001124_9**

Rept Dt: **--**

Result No: **HC482410001124_9**

Ref By: **Dr. ER PHYSICIAN**

Ref Unit: **--**



Aortic Flow : 1.2 M/sec
Pulmonary Flow : 0.9 M/sec
Tricuspid Flow : NORMAL
Other Flows : NIL
COLOUR DOPPLER
MR : NO
AR : NO
TR : 1 +
PR : NO

FINAL IMPRESSION

- * NO RWMA OF LV
- * GOOD LV SYSTOLIC FUNCTION (EF : 60 %)
- * GRADE I LV DIASTOLIC DYSFUNCTION
- * TRIVIAL TR, NO PAH

DR. CH. N. RAJU., MD,DM
CONSULTANT CARDIOLOGIST

A UNIT OF SAHRUDAYA HEALTHCARE PVT LTD.

Medicover Unit - I

18-1-3, KGH Down, Maharani-peta,
Jagadamba Junction, Visakhapatnam,
Andhrapradesh - 530 002.
Ph: +91 96526 69351

Medicover Unit - III

Sry. No. 27, Plot No. 05, BRTS Road,
Health City, Arilova, Chinnagadili Mandal,
Visakhapatnam, Andhrapradesh - 530 040.
Ph: +91 0891-6677888

Medicover - MVP

1-1-83, Sector-6, Venkojipalem,
MVP Colony, Visakhapatnam,
Andhrapradesh-530017.
Ph: +91 8886655677



Patient ID:	482410004271	Patient Name:	Mrs. NAMBURI VISALAKSHI
Age:	050Y	Sex:	F
Accession Number:	VU42400000020882	Modality:	US
Referring Physician:	Dr. ER PHYSICIAN	Study:	USG ABDOMEN WHOLE
Study Date:	26-Oct-2024		

ULTRASOUND ABDOMEN

FINDINGS :

LIVER :

Measures 15.6cm. Enlarged in size with increased echotexture. There is no evidence of IHBR/EHBR dilatation seen. The portal, hepatic vessels are normal. No S.O.L. noted.

GALL BLADDER :

Distended with a normal wall thickness . No calculi noted within. Common bile duct appears normal in course and calibre.

PANCREAS :

Normal in shape, size and position. Shows homogeneous echotexture. No focal lesions seen within. No calcifications/ ductal dilatation seen. Pancreatic duct is not dilated.

SPLEEN :

Measures – 9.8cm. Normal in size and echotexture.

RIGHT KIDNEY:

Measuring 11.5 x 4.0cm. Normal in size and echopattern. Cortico-Medullary differentiation is normal. No evidence of mass / calculi / hydronephrosis seen.

LEFT KIDNEY:

Measuring 11.5 x 6.4cm. Normal in size and echopattern. Cortico-Medullary differentiation is normal. No evidence of mass / calculi / hydronephrosis seen.

URINARY BLADDER :

Distended and normal. Wall thickness is normal. No vesical calculi noted.

UTERUS:

Measures – 8.9 x 4.4 x 5.5cm . Normal in size and position. Myometrial echotexture is homogenous. No focal lesions seen. Endometrium is 14mm in thickness

OVARIES :

Right ovary measures – 2.9 x 2.2cm, normal in size and echogenicity.
Left ovary : Not visualised.



No evidence of free fluid in abdomen.

No evidence of bowel pathology seen.

IMPRESSION :

* Fatty Hepatomegaly.

- Kindly correlate clinically.

Dr. VULAPU CHENNAKRISHNA RAO, .
MBBS, DNB
CONSULTANT RADIOLOGIST

Date: 26-Oct-2024 11:40:37



Patient ID:	482410004271	Patient Name:	N VISALAKSHI
Age:	50 Years	Sex:	F
Accession Number:		Modality:	DX
Referring Physician:		Study:	CHEST
Study Date:	26-Oct-2024		

X-RAY CHEST - PA VIEW

Findings :

- Widened superior mediastinum with prominence of aortic knuckle noted.
- Trachea central and appears normal.
- Cardiac silhouette appears normal.
- Both hila appear normal.
- Visualised both lung fields clear.
- Both costophrenic angles clear.

IMPRESSION:

- * Widened superior mediastinum with prominence of aortic knuckle.
- * Rest of the study is normal.

Dr. VULAPU CHENNAKRISHNA RAO, .
MBBS, DNB
CONSULTANT RADIOLOGIST

Date: 26-Oct-2024 12:50:22



MEDICOVER
HOSPITALS

LABORATORY REPORT : BIOCHEMISTRY

A UNIT OF SAMRUDAYA HEALTHCARE PVT LTD.

Name	: Mrs. NAMBURI VISALAKSHI	Age /Sex	: 50Y Y(s)/FEMALE
Bill Date	: 26-Oct-2024 08:29 AM	UMR No.	: 482410004271
Rec. Dt	: 26-Oct-2024 11:00 AM	Bill No.	: MCB48241014716
Rept. Dt	: 26-Oct-2024 01:05 PM	Result No	: RU4241036330
Ref By	: Dr. ER PHYSICIAN	Sample ID	: MCV484067624
Sample Type	: PLASMA		

PLBS (POST LUNCH BLOOD GLUCOSE)

<u>Parameters</u>	<u>Result</u>	<u>Reference Range</u>	<u>Units</u>
POST LUNCH BLOOD GLUCOSE <i>Hexokinase</i>	113	Normal Range : <140 Impaired Glucose Tolerance : 140 -199 Diabetes Mellitus: >=200	mg/dL

*** End Of Report ***

Suggested Clinical Correlation * If necessary, Please discuss

M. S. Iqbal
DR. MOHAMMAD SIMI IQBAL
M.B.B.S, M.D CONSULTANT BIOCHEMIST

Medicover Unit - I
18-1-3, KGH Down, Maharanipeta,
Jagadamba Junction, Visakhapatnam,
Andhrapradesh - 530 002.
Ph: +91 96526 69351

Medicover Unit - III
Sry. No. 27, Plot No. 05, BRTS Road,
Health City, Arilova, Chinnagadili Mandal,
Visakhapatnam, Andhrapradesh - 530 040.
Ph: +91 0891-6677888

Medicover - MVP
1-1-83, Sector-6, Venkojipalem,
MVP Colony, Visakhapatnam,
Andhrapradesh-530017.
Ph: +91 8886655677

50 Years

Rate 91 . SINUS RHYTHM.....normal P axis, V-rate 50-99
 . BORDERLINE T ABNORMALITIES, INFERIOR LEADS.....T flat/neg, II III aVF

PR 140
 QRSD 92
 QT 380
 QTC 468

--AXIS--
 P 35
 QRS 21
 T -38

12 Lead; Standard Placement

- BORDERLINE ECG -

Unconfirmed Diagnosis

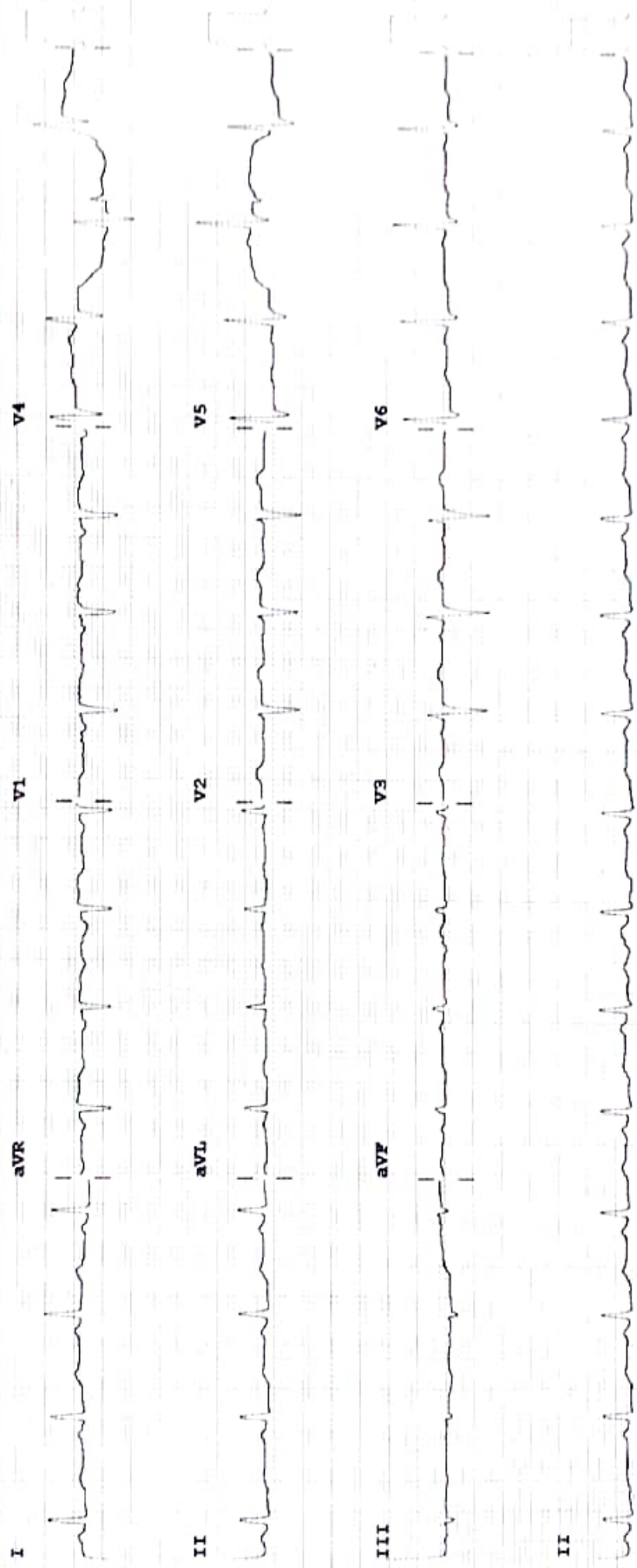

Device: Speed: 25 mm/sec Limb: 10 mm/mV Chest: 10.0 mm/mV

F 50- 0.50- 40 Hz W

PH090A CL