



### Handwritten title or header text.

Main body of handwritten text, appearing as several lines of cursive script.

Lower section of handwritten text, possibly including a signature or additional notes.

## Radiology Report

Patient Name : Mrs. UMADEVI G Age/Sex : 38 Y/F Order Date : 05-11-2024 09:11  
Ref by : MR No. : PTH202400267144

### USG ABDOMEN AND PELVIS

**LIVER:** Normal in size (13.3cms), contour and echopattern. No focal lesions seen. Intrahepatic biliary radicals are normal. Portal vein appears normal.

**GALL BLADDER:** Distended, appears normal. No obvious calculi / pericholecystic fluid seen. Common bile duct is not dilated.

**PANCREAS:** Normal in size, shape & has uniform echogenicity.

**SPLEEN:** Normal in size (9.3cms) and echopattern. No focal lesions seen.

**KIDNEYS:** Both the kidneys are normal in position, size, shape and contour. Cortical echogenicity is normal, corticomedullary differentiation is well maintained.

**RT.KIDNEY-** 9.7cm in length and 1.6cm in parenchymal thickness. No calculi / hydronephrosis seen.

**LT.KIDNEY-** 9.3cm in length and 1.4cm in parenchymal thickness. No calculi / hydronephrosis seen.

**URINARY BLADDER:** Normal in outline and wall thickness. No calculi or mucosal irregularity seen.

**UTERUS:** Retroverted and normal in size, shape, contour with uniform echotexture. No focal lesions seen. Endometrial thickness is 6.0mm.

#### OVARIES:

Right ovary : **Heteroechoic cystic lesion with septations measuring 3.7 x 2.9cm seen in right ovary with no significant flow on color doppler.**

Left ovary : Not visualized (Post op status)

No adnexal mass lesions. No fluid in POD.

No free fluid / dilated / thickened bowel loops are noted.

#### IMPRESSION:

- Hemorrhagic cyst in right ovary.
- Rest no significant abnormality.

\* Suggested clinical correlation.

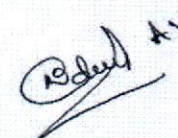
  
DR PRADEEP A Y  
MBBS MD DNB FFM



PT. HANICOM MEDICAL  
 JI. Tj. G. No. 100, Jl. Raya, Yogyakarta, Indonesia  
 Telp. (0271) 4123456, Fax (0271) 4123456, Email: info@hanicom.com



Dec 20, 2021 - Dec 20, 2023



## GREAT ARTERIES:

AORTA : Grossly Normal  
PULMONARY ARTERY : Grossly Normal

## DOPPLER DATA:

MITRAL VALVE : E – 0.82m/sec, A – 0.52m/sec, E/A – 1.57m/sec  
AORTIC VALVE : AV Vmax – 1.27m/sec  
PULMONIC VALVE : PV Vmax – 0.80m/sec  
TRICUSPID VALVE : TR Vmax – 2.51m/sec + RAP(5mmHg), RVSP= 30mmHg

WALL MOTION ABNORMALITIES -- None

PERICARDIUM : Nil

IVC : IVC 11mm, Normal and Collapsing >50%

## FINAL IMPRESSION:

- Normal Chambers and Dimensions
- No RWMA at Rest, LVEF- 60%
- Normal LV Systolic Function
- Preserved LV Diastolic Function
- Normal Valves, Trace MR, Mild TR
- Normal Resting Pulmonary Artery Pressure
- Normal RV Systolic Function, TAPSE : 19mm
- IVC Normal and Collapsing
- No Clot/Vegetation/Effusion

**Ashwini**  
**Echocardiographer**

**DR. K MANJUNATH**  
**Non-Invasive Cardiologist**

(Please correlate with clinical findings)

PEOPLE TREE HOSPITALS  
A UNIT OF TMI HEALTHCARE PRIVATE LIMITED  
CIN: U85100KA2011PTC059175

2, Tumkur Road, Goraguntepalya, Yeshwanthpur, Bengaluru 22  
appointments@peopletreehospitals.com; Ph: +91 99000 91881 | +91 80 49599900

PEOPLE TREE Hospitals @ Raghavendra  
Dasarahalli, Tumkur Road, Bengaluru  
P: +91 9900511146

PEOPLE TREE Hospital @ Meenakshi  
Hanumanthnagar, Bengaluru  
P : +80 267 55 800/ 901 / 402

PEOPLE TREE MAAGRA  
Yelahanka Satellite Town, Bengaluru  
P : +80 4665 99 99

Touch • Move • Inspire

PTH/GEN/18/Rev-1/17



appointment@prophetreceptals.com POC: 91-900 21871 491 80 4055990  
 2, Tunku Pagar, Cyberjaya, Yajayanti, 62000 Cyberjaya, Selangor  
 CITE: U8218KAZ011PCT082125  
 020111 182182125

U8218KAZ011PCT082125



Dec 20, 2021 - Dec 19, 2025



## COLOR DOPPLER ECHOCARDIOGRAPHY REPORT

**NAME: MRS. UMADEVI G**

**AGE/GENDER: 38YRS/FEMALE**

**PTID : PTH202400267144**

**DATE:05/11/2024**

**REFERRED BY: PACKAGE**

**INDICATION: Cardiac Evaluation**

### MEASUREMENTS :

<b>AO</b>	1.8cm	<b>LVID (d)</b>	3.7cm	<b>IVS (d)</b>	08mm
<b>LA</b>	2.6cm	<b>LVID (s)</b>	2.5cm	<b>PW (d)</b>	07mm
<b>EF</b>	60%				

### VALVES:

**MITRAL VALVE** : Normal, Trace MR  
**AORTIC VALVE** : Trileaflet, Normal, No AS/AR  
**TRICUSPID VALVE** : Normal, Trace TR  
**PULMONARY VALVE** : Normal

### CHAMBERS:

**LEFT ATRIUM** : Normal  
**RIGHT ATRIUM** : Normal  
**LEFT VENTRICLE** : Normal in size, Normal LV Systolic Function  
**RIGHT VENTRICLE** : Normal

### SEPTAE:

**IVS** : Grossly Intact  
**IAS** : Grossly Intact

**PEOPLE TREE HOSPITALS**  
**A UNIT OF TMI HEALTHCARE PRIVATE LIMITED**  
**CIN: U85100KA2011PTC059175**

2, Tumkur Road, Goraguntepalya, Yeshwanthpur, Bengaluru 22  
appointments@peopletreehospitals.com; Ph: +91 99000 91881 | +91 80 49599900

**PEOPLE TREE Hospitals @ Raghavendra**  
Dasarahalli, Tumkur Road, Bengaluru  
P: +91 9900511146

**PEOPLE TREE Hospital @ Meenakshi**  
Hanumanthnagar, Bengalure  
P : +80 267 55 800/ 901 / 402

**PEOPLE TREE MAAGRA**  
Yelahanka Satellite Town, Bengaluru  
P : +80 4665 99 99

Touch • Move • Inspire

PTH/GEN/18/Rev-1/17



82 bpm  
- / - mmHg

05.11.2024 10:51:32  
PEOPLE TREE HOSPITAL  
BANGLORE

QRS : 70 ms  
QT / QTcBaz : 348 / 406 ms  
PR : 160 ms  
P : 98 ms  
RR / PP : 730 / 731 ms  
P / QRS / T : 54 / 50 / -85 degrees

Normal sinus rhythm  
ST & T wave abnormality, consider anterolateral ischemia  
Abnormal ECG

Technician:  
Ordering Ph:  
Referring Ph:  
Attending Ph:

Mrs. UMADEVI G  
Age/Sex: 38 Y  
PTID: PTH202401267144  
Birth Date: 26-17-1986  
Reg Date: 05-1-24 09:1

Location:  
Room:  
Order Number:  
Indication:  
Medication 1:  
Medication 2:  
Medication 3:

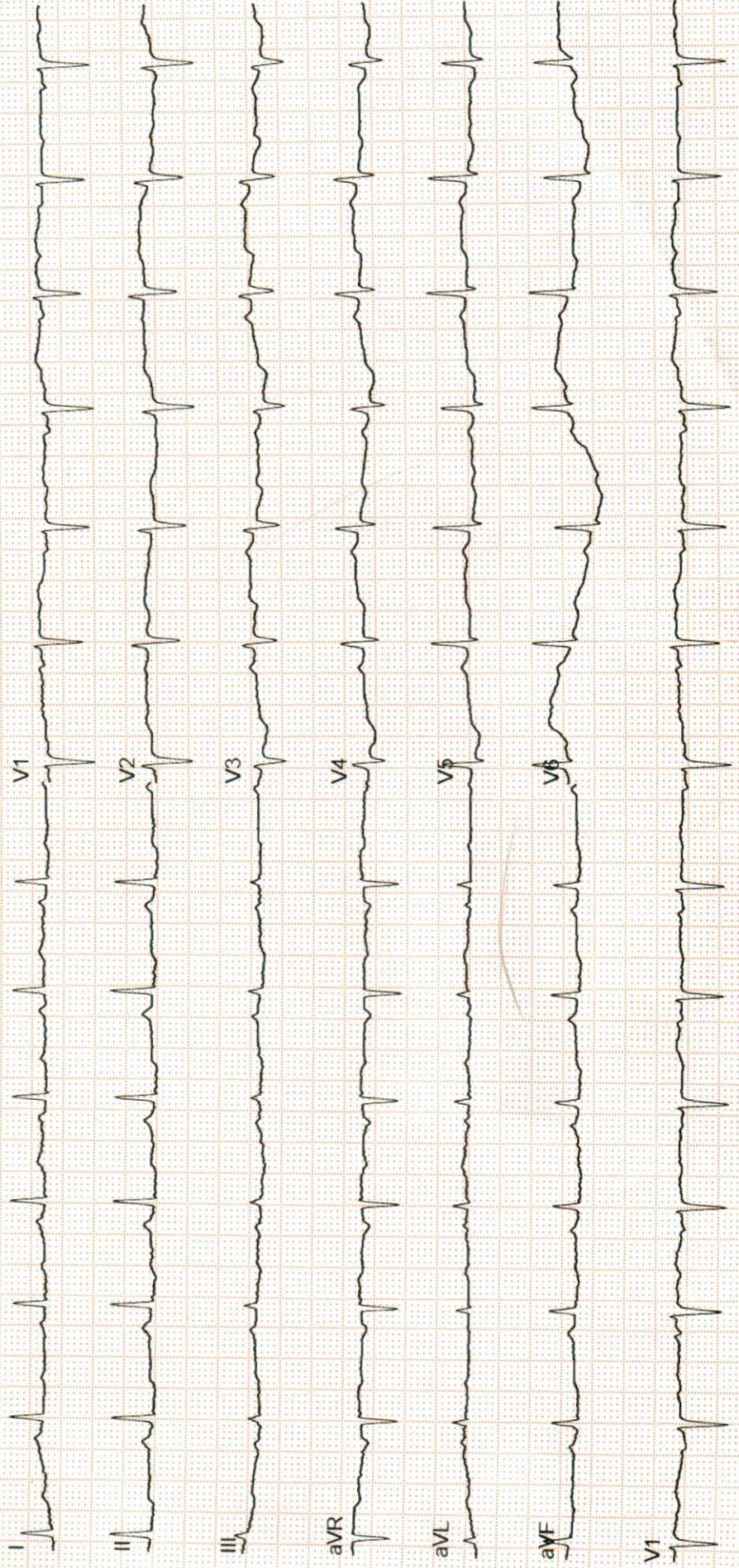







Dec 20, 2021 - Dec 19, 2025



## LABORATORY INVESTIGATION REPORT

Name	: Mrs. UMADEVI G	MR No	: PTH202400267144
Age/Sex	: 38 Y/F	Prescribing Dr	:
Mobile No	: +919980424322	Reported on	: 05-11-2024 13:08
Requesting Ward	:		
Referred By	: DEEPAK (PRO)		

## BIOCHEMISTRY

Parameters	Observed Values	Units	Reference Range	Sample
POST PRANDIAL URINE SUGAR (Sample Received On: 5 Nov, 2024 12:06:42 PM)	NIL			Urine

*DISCLAIMER : The result obtained relate only to the sample given/received & tested. A single test result is not always indicative of a disease, it has to be correlated with clinical data for interpretation.*

---End of Report---

VERIFIED BY  
Nutan N

DR SOWMYA T M | DNB,PDF(Oncopathology)  
Consultant Pathologist  
KMC NO 85654

PTH/GEN/18/Rev-1/17

PEOPLE TREE HOSPITALS  
A UNIT OF TMI HEALTHCARE PRIVATE LIMITED  
CIN: U85100KA2011PTC059175

2, Tumkur Road, Goraguntepalya, Yeshwanthpur, Bengaluru 22  
appointments@peopletreehospitals.com; Ph: +91 99000 91881 | +91 80 49599900

PEOPLE TREE Hospitals @ Raghavendra  
Dasarahalli, Tumkur Road, Bengaluru  
P: +91 9900511146

PEOPLE TREE Hospital @ Meenakshi  
Hanumanthnagar, Bengalure  
P: +80 267 55 800/ 901 / 402

PEOPLE TREE MAAGRA  
Yelahanka Satellite Town, Bengaluru  
P: +80 4665 99 99

Touch • Move • Inspire





Dec 20, 2021 - Dec 19, 2025



### LABORATORY INVESTIGATION REPORT

Name	: Mrs. UMADEVI G	MR No	: PTH202400267144
Age/Sex	: 38 Y/F	Prescribing Dr	:
Mobile No	: +919980424322	Reported on	: 05-11-2024 12:49
Requesting Ward	:		
Referred By	: DEEPAK (PRO)		

### BIOCHEMISTRY

Parameters	Observed Values	Units	Reference Range	Sample
GLUCOSE POST PRANDIAL SUGAR ( PPBS ), (Sample Received On:5 Nov, 2024 12:06:42 PM) POST PRANDIAL BLOOD SUGAR[GOD-POD]	87	mg/dL	70 - 140	Serum

*DISCLAIMER : The result obtained relate only to the sample given/received & tested. A single test result is not always indicative of a disease, it has to be correlated with clinical data for interpretation.*

---End of Report---

VERIFIED BY  
Nutan N

**DR SOWMYA T M | DNB,PDF(Oncopathology)**  
Consultant Pathologist  
KMC NO 85654

PTH/GEN/18/Rev-1/17

**PEOPLE TREE HOSPITALS**  
A UNIT OF TMI HEALTHCARE PRIVATE LIMITED  
CIN: U85100KA2011PTC059175

2, Tumkur Road, Goraguntepalya, Yeshwanthpur, Bengaluru 22  
appointments@peopletreehospitals.com; Ph: +91 99000 91881 | +91 80 49599900

PEOPLE TREE Hospitals @ Raghavendra  
Dasarahalli, Tumkur Road, Bengaluru  
P: +91 9900511146

PEOPLE TREE Hospital @ Meenakshi  
Hanumanthnagar, Bengalure  
P : +80 267 55 800/ 901 / 402

PEOPLE TREE MAAGRA  
Yelahanka Satellite Town, Bengaluru  
P : +80 4665 99 99

Touch • Move • Inspire

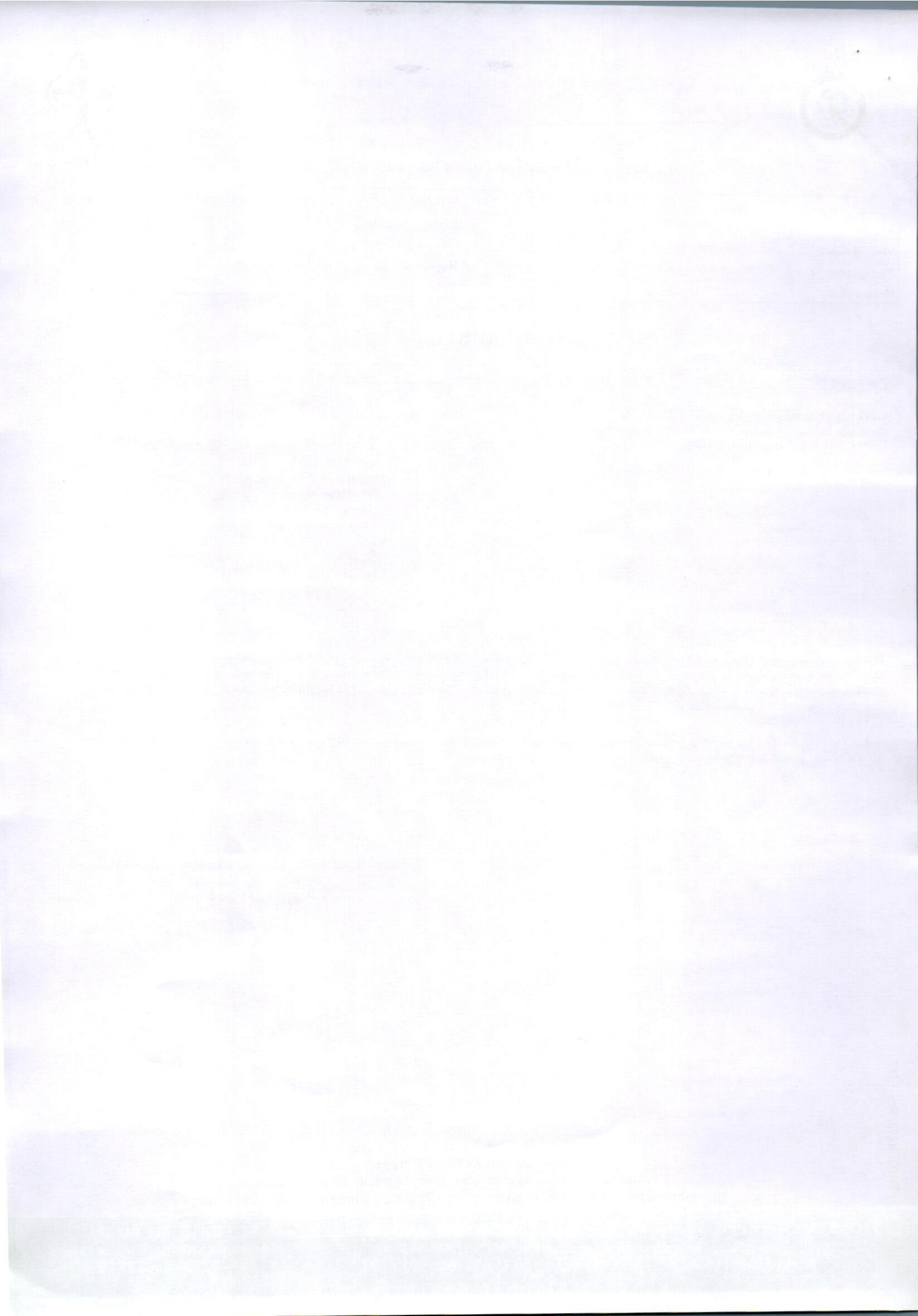



Dec 20, 2021 - Dec 19, 2025



## LABORATORY INVESTIGATION REPORT

Name	: Mrs. UMADEVI G	MR No	: PTH202400267144
Age/Sex	: 38 Y/F	Prescribing Dr	:
Mobile No	: +919980424322	Reported on	: 05-11-2024 12:20
Requesting Ward	:		
Referred By	: DEEPAK (PRO)		

### BIOCHEMISTRY

Parameters	Observed Values	Units	Reference Range	Sample
GLYCATED HEMOGLOBIN ( HBA1C ), (Sample Received On:5 Nov, 2024 9:33:00 AM) GLYCATED HEMOGLOBIN[HPLC]	5.2	%	"Non-Diabetic HbA1c < 5.6 Fasting plasma glucose <100 Pre - Diabetes HbA1c 5.7 - 6.4 Fasting plasma glucose 100 - 125 Diabetes HbA1c > 6.5 Fasting plasma glucose > 126"	Plasma(EDTA)
ESTIMATED AVERAGE GLUCOSE	103	mg/dL		

**Note :** Any condition altering red cell life will alter the GHB values. Low Hb% values may not correlate with GHB. GHB value should not be taken as a sole criteria for diagnosis. GHB gives average Blood Glucose level for the period of 10 - 12 wks & it need not correlate with blood sugar levels. For Geriatric group, HbA1c reference range depends upon comorbid conditions.

**DISCLAIMER :** The result obtained relate only to the sample given/received & tested. A single test result is not always indicative of a disease, it has to be correlated with clinical data for interpretation.

---End of Report---

VERIFIED BY  
Nutan N

**DR SOWMYA T M | DNB,PDF(Oncopathology)**  
Consultant Pathologist  
KMC NO 85654

**PEOPLE TREE HOSPITALS**  
A UNIT OF TMI HEALTHCARE PRIVATE LIMITED  
CIN: U85100KA2011PTC059175

2, Tumkur Road, Goraguntepalya, Yeshwanthpur, Bengaluru 22  
appointments@peopletreehospitals.com; Ph: +91 99000 91881 | +91 80 49599900

PTH/GEN/18/Rev-1/17

PEOPLE TREE Hospitals @ Raghavendra  
Dasarahalli, Tumkur Road, Bengaluru  
P: +91 9900511146

PEOPLE TREE Hospital @ Meenakshi  
Hanumanthnagar, Bengalure  
P : +80 267 55 800/ 901 / 402

PEOPLE TREE MAAGRA  
Yelahanka Satellite Town, Bengaluru  
P : +80 4665 99 99

Touch • Move • Inspire

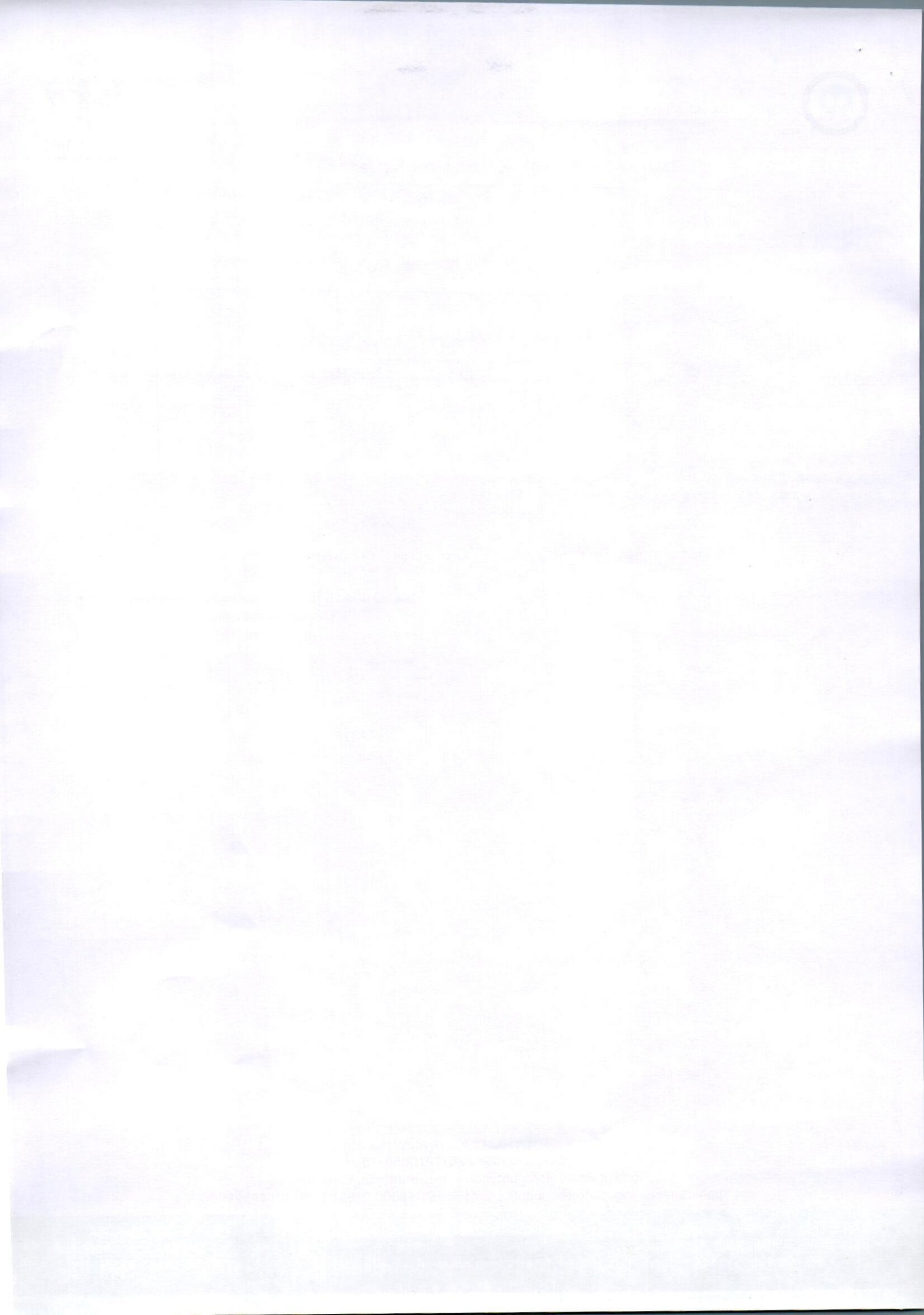



Dec 20, 2021 - Dec 19, 2025



## LABORATORY INVESTIGATION REPORT

Name	: Mrs. UMADEVI G	MR No	: PTH202400267144
Age/Sex	: 38 Y/F	Prescribing Dr	:
Mobile No	: +919980424322	Reported on	: 05-11-2024 11:06
Requesting Ward	:		
Referred By	: DEEPAK (PRO)		

## HAEMATOLOGY

Parameters	Observed Values	Units	Reference Range	Sample
ESR (Sample Received On: 5 Nov, 2024 9:33:00 AM)	35	mm/hr	0 - 20	Plasma(EDTA)

**DISCLAIMER** : The result obtained relate only to the sample given/received & tested. A single test result is not always indicative of a disease, it has to be correlated with clinical data for interpretation.

---End of Report---

VERIFIED BY  
Nagesh N

DR SOWMYA T M | DNB,PDF(Oncopathology)  
Consultant Pathologist  
KMC NO 85654

PTH/GEN/18/Rev-1/17

PEOPLE TREE HOSPITALS  
A UNIT OF TMI HEALTHCARE PRIVATE LIMITED  
CIN: U85100KA2011PTC059175  
2, Tumkur Road, Goraguntepalya, Yeshwanthpur, Bengaluru 22  
appointments@peopletreehospitals.com; Ph: +91 99000 91881 | +91 80 49599900

PEOPLE TREE Hospitals @ Raghavendra  
Dasarahalli, Tumkur Road, Bengaluru  
P: +91 9900511146

PEOPLE TREE Hospital @ Meenakshi  
Hanumanthnagar, Bengaluru  
P: +80 267 55 800/ 901 / 402

PEOPLE TREE MAAGRA  
Yelahanka Satellite Town, Bengaluru  
P: +80 4665 99 99

Touch • Move • Inspire



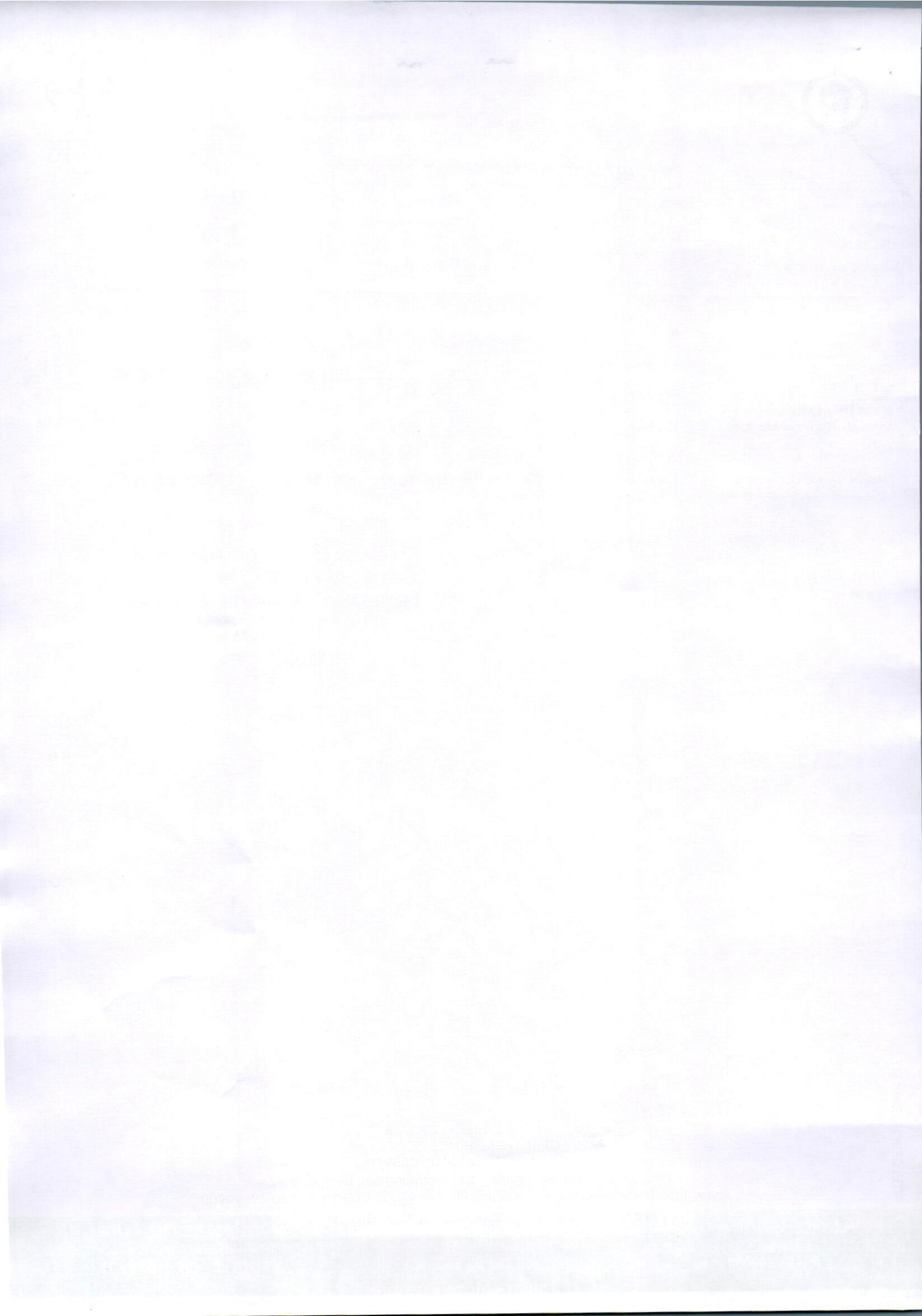



Dec 20, 2021 - Dec 19, 2025



## LABORATORY INVESTIGATION REPORT

Name	: Mrs. UMADEVI G	MR No	: PTH202400267144
Age/Sex	: 38 Y/F	Prescribing Dr	:
Mobile No	: +919980424322	Reported on	: 05-11-2024 11:04
Requesting Ward	:		
Referred By	: DEEPAK (PRO)		

## BIOCHEMISTRY

Parameters	Observed Values	Units	Reference Range	Sample
FASTING URINE SUGAR (Sample Received On: 5 Nov, 2024 9:33:00 AM)	NIL			Urine

**DISCLAIMER** : The result obtained relate only to the sample given/received & tested. A single test result is not always indicative of a disease, it has to be correlated with clinical data for interpretation.

---End of Report---

VERIFIED BY  
Nutan N

DR SOWMYA T M | DNB, PDF(Oncopathology)  
Consultant Pathologist  
KMC NO 85654

PTH/GEN/18/Rev-1/17

PEOPLE TREE HOSPITALS  
A UNIT OF TMI HEALTHCARE PRIVATE LIMITED  
CIN: U85100KA2011PTC059175  
2, Tumkur Road, Goraguntepalya, Yeshwanthpur, Bengaluru 22  
appointments@peopletreehospitals.com; Ph: +91 99000 91881 | +91 80 49599900

PEOPLE TREE Hospitals @ Raghavendra  
Dasarahalli, Tumkur Road, Bengaluru  
P: +91 9900511146

PEOPLE TREE Hospital @ Meenakshi  
Hanumanthnagar, Bengaluru  
P : +80 267 55 800/ 901 / 402

PEOPLE TREE MAAGRA  
Yelahanka Satellite Town, Bengaluru  
P : +80 4665 99 99

Touch • Move • Inspire





Dec 20, 2021 - Dec 19, 2025



## LABORATORY INVESTIGATION REPORT

Name	: Mrs. UMADEVI G	MR No	: PTH202400267144
Age/Sex	: 38 Y/F	Prescribing Dr	:
Mobile No	: +919980424322	Reported on	: 05-11-2024 11:05
Requesting Ward	:		
Referred By	: DEEPAK (PRO)		

VERIFIED BY  
Nutan N

**DR SOWMYA T M | DNB,PDF(Oncopathology)**  
Consultant Pathologist  
KMC NO 85654

PTH/GEN/18/Rev-1/17

**PEOPLE TREE HOSPITALS**  
A UNIT OF TMI HEALTHCARE PRIVATE LIMITED  
CIN: U85100KA2011PTC059175

2, Tumkur Road, Goraguntepalya, Yeshwanthpur, Bengaluru 22  
appointments@peopletreehospitals.com; Ph: +91 99000 91881 | +91 80 49599900

PEOPLE TREE Hospitals @ Raghavendra  
Dasarahalli, Tumkur Road, Bengaluru  
P: +91 9900511146

PEOPLE TREE Hospital @ Meenakshi  
Hanumanthnagar, Bengalure  
P: +80 267 55 800/ 901 / 402

PEOPLE TREE MAAGRA  
Yelahanka Satellite Town, Bengaluru  
P: +80 4665 99 99

Touch • Move • Inspire





Dec 20, 2021 - Dec 19, 2025



## LABORATORY INVESTIGATION REPORT

Name	: Mrs. UMADEVI G	MR No	: PTH202400267144
Age/Sex	: 38 Y/F	Prescribing Dr	:
Mobile No	: +919980424322	Reported on	: 05-11-2024 11:05
Requesting Ward	:		
Referred By	: DEEPAK (PRO)		

## CLINICAL PATHOLOGY

Parameters	Observed Values	Units	Reference Range	Sample
<b>URINE ROUTINE AND MICROSCOPY (QUALITATIVE METHOD),</b>				
<b>(Sample Received On: 5 Nov, 2024 9:33:00 AM)</b>				
<b>PHYSICAL EXAMINATION</b>				
Volume	15	mL	NA	Urine
Colour	PALE YELLOW		Pale Yellow	
Appearance	SLIGHTLY TURBID		Clear	
<b>CHEMICAL EXAMINATION(Automated)[Reagent Strip Method]</b>				
pH	6.0		5.0 - 8.0	
Specific Gravity	1.025		1.001 - 1.035	
Albumin	TRACE		TRACE, - 0.15g/L PRESENT(1+) - 0.3g/L PRESENT(2+) - 1.0g/L PRESENT(3+) - 3.0g/L PRESENT(4+) - 20g/L	
Sugar	NIL		TRACE - 100mg/dl PRESENT(1+) - 200mg/dl PRESENT(2+) - 500mg/dl PRESENT(3+) - 1000mg/dl PRESENT(4+) 2000mg/dl	
Ketone Bodies	NIL		NIL	
Nitrite	Negative		NA	
Bilirubin	NEGATIVE		Negative	
Urobilinogen	NORMAL		Normal	
<b>MICROSCOPY[Manual Method]</b>				
RBCs	5-6	/hpf	0 - 3/HPF	
Pus Cells	1-2	/hpf	0 - 5/HPF	
Epithelial Cells	2-3	/hpf	0 - 2/HPF	
Casts	NIL		NIL	
Crystals	NIL		NIL	
Others	NIL		NIL	

**DISCLAIMER :** The result obtained relate only to the sample given/received & tested. A single test result is not always indicative of a disease, it has to be correlated with clinical data for interpretation.

---End of Report---

PEOPLE TREE HOSPITALS  
A UNIT OF TMI HEALTHCARE PRIVATE LIMITED  
CIN: U85100KA2011PTC059175

2, Tumkur Road, Goraguntepalya, Yeshwanthpur, Bengaluru 22  
appointments@peopletreehospitals.com; Ph: +91 99000 91881 | +91 80 49599900

PEOPLE TREE Hospitals @ Raghavendra  
Dasarahalli, Tumkur Road, Bengaluru  
P: +91 9900511146

PEOPLE TREE Hospital @ Meenakshi  
Hanumanthnagar, Bengaluru  
P: +80 267 55 800/ 901 / 402

PEOPLE TREE MAAGRA  
Yelahanka Satellite Town, Bengaluru  
P: +80 4665 99 99

Touch • Move • Inspire

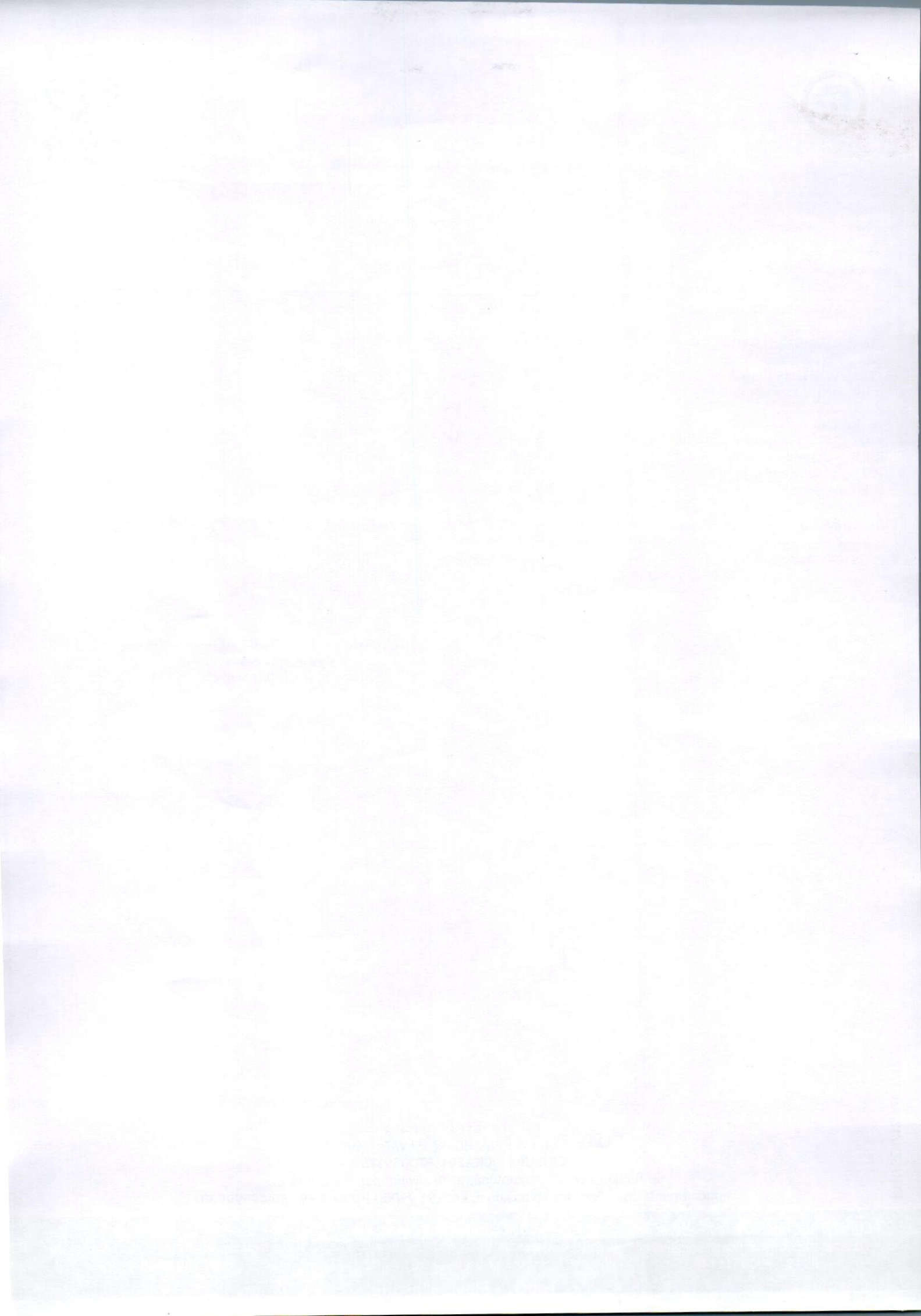



Dec 20, 2021 - Dec 19, 2025



## LABORATORY INVESTIGATION REPORT

<b>Name</b>	: Mrs. UMADEVI G	<b>MR No</b>	: PTH202400267144
<b>Age/Sex</b>	: 38 Y/F	<b>Prescribing Dr</b>	:
<b>Mobile No</b>	: +919980424322	<b>Reported on</b>	: 05-11-2024 11:03
<b>Requesting Ward</b>	:		
<b>Referred By</b>	: DEEPAK (PRO)		

BILIRUBIN- DIRECT[Reflectance Spectrophotometry]	0.1	mg/dL	0 - 0.3
BILIRUBIN- INDIRECT[Reflectance Spectrophotometry]	0.3	mg/dL	0 - 0.6
TOTAL PROTEIN[Biuret]	6.80	g/dL	6.4 - 8.3
ALBUMIN[Bromocresol Green]	4.10	g/dL	3.5 - 5
GLOBULIN	2.7	g/dL	2 - 3
A:G RATIO	1.5		0.8 - 2.5
SGOT (AST)[Multipoint Rate with P-5-P]	18.00	U/L	14 - 36
SGPT (ALT)[Multipoint Rate with P-5-P]	17.00	U/L	< 35
GGT[-glutamyl-p-nitroanilide]	<10	IU/L	12 - 43
ALP[Enzymatic ]	53.00	U/L	38 - 126

**DISCLAIMER** : The result obtained relate only to the sample given/received & tested. A single test result is not always indicative of a disease, it has to be correlated with clinical data for interpretation.

---End of Report---

VERIFIED BY  
Nutan N

**DR SOWMYA T M | DNB,PDF(Oncopathology)**  
Consultant Pathologist  
KMC NO 85654

PTH/GEN/18/Rev-1/17

**PEOPLE TREE HOSPITALS**  
A UNIT OF TMI HEALTHCARE PRIVATE LIMITED  
CIN: U85100KA2011PTC059175

2, Tumkur Road, Goraguntepalya, Yeshwanthpur, Bengaluru 22  
appointments@peopletreehospitals.com; Ph: +91 99000 91881 | +91 80 49599900

PEOPLE TREE Hospitals @ Raghavendra  
Dasarahalli, Tumkur Road, Bengaluru  
P: +91 9900511146

PEOPLE TREE Hospital @ Meenakshi  
Hanumanthnagar, Bengalure  
P: +80 267 55 800/ 901 / 402

PEOPLE TREE MAAGRA  
Yelahanka Satellite Town, Bengaluru  
P: +80 4665 99 99

Touch • Move • Inspire



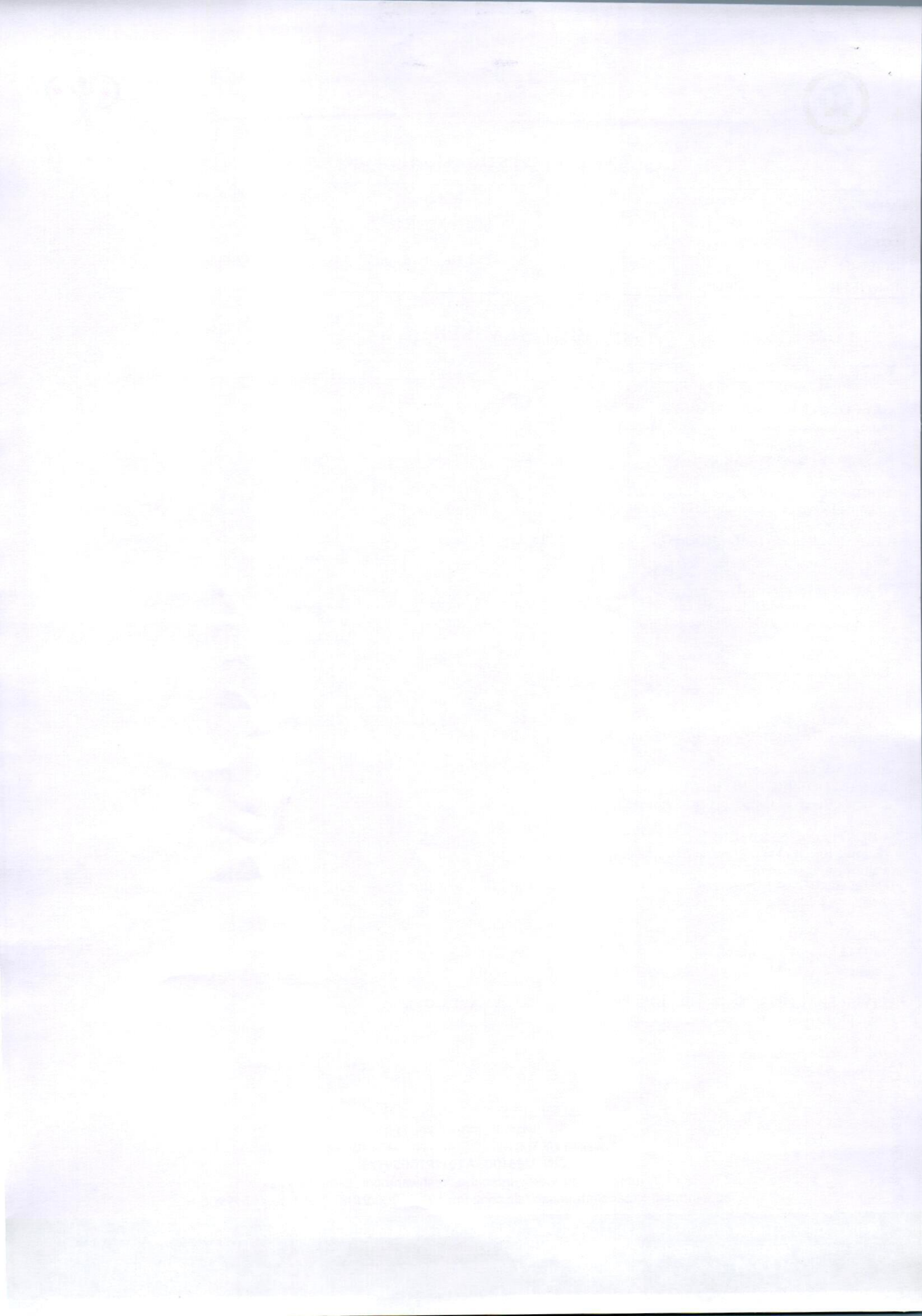



Dec 20, 2021 - Dec 19, 2025



## LABORATORY INVESTIGATION REPORT

Name	: Mrs. UMADEVI G	MR No	: PTH202400267144
Age/Sex	: 38 Y/F	Prescribing Dr	:
Mobile No	: +919980424322	Reported on	: 05-11-2024 11:03
Requesting Ward	:		
Referred By	: DEEPAK (PRO)		

## BIOCHEMISTRY

Parameters	Observed Values	Units	Reference Range	Sample
<b>GLUCOSE - FASTING SUGAR( FBS),</b> (Sample Received On:5 Nov, 2024 9:33:00 AM) Lab ID No: LAB585787				
FASTING BLOOD SUGAR[GOD-POD]	83	mg/dL	70 - 106	Serum
<b>LIPID PROFILE (CHOL,TGL,LDL ,HDL),</b> (Sample Received On:5 Nov, 2024 9:33:00 AM) Lab ID No: LAB585787				
CHOLESTEROL- TOTAL[CHOD-POD]	157.00	mg/dL	Desirable : <200 Borderline High : 200 - 239 High : >=240	Serum
TRYGLYCERIDES[GPO]	98	mg/dL	<150	
CHOLESTEROL - LDL[Calculated]	95.4	mg/dL	Up to 130	
CHOLESTEROL - HDL[Polymer detergent]	42.0	mg/dL	Low : <40 High : >=60	
CHOLESTEROL - VLDL[Calculated]	19.60	mg/dL	<40	
LDL : HDL RATIO	2.27		<3.5	
Lab ID No: LAB585787				
URIC ACID - SERUM[Uricase POD]	4.60	mg/dL	2.5 - 6.5	Serum
(Sample Received On:5 Nov, 2024 9:33:00 AM)				
Lab ID No: LAB585787				
BUN (BLOOD UREA NITROGEN)[Urease]	8.88	mg/dL	7 - 20	Serum
(Sample Received On:5 Nov, 2024 9:33:00 AM)				
<b>CREATININE- SERUM,</b> (Sample Received On:5 Nov, 2024 9:33:00 AM) Lab ID No: LAB585787				
CREATININE - SERUM[Creatinine Amidohydrolase]	0.60	mg/dL	0.5 - 1.2	Serum
Lab ID No: LAB585787				
PROTEIN TOTAL[Biuret]	6.80	g/dL	6.4 - 8.3	Serum
(Sample Received On:5 Nov, 2024 9:33:00 AM)				
<b>LIVER FUNCTION TEST (TBIL,DBIL,PROTEIN,ALB,OT,PT,ALP,GGT),</b> (Sample Received On:5 Nov, 2024 9:33:00 AM) Lab ID No: LAB585787				
BILIRUBIN- TOTAL[Reflectance Spectrophotometry]	0.4	mg/dL	0.2 - 1.3	Serum

PTH/GEN/18/Rev-1/17

PEOPLE TREE HOSPITALS

A UNIT OF TMI HEALTHCARE PRIVATE LIMITED

CIN: U85100KA2011PTC059175

2, Tumkur Road, Goraguntepalya, Yeshwanthpur, Bengaluru 22

appointments@peopletreehospitals.com; Ph: +91 99000 91881 | +91 80 49599900

PEOPLE TREE Hospitals @ Raghavendra  
Dasarahalli, Tumkur Road, Bengaluru  
P: +91 9900511146PEOPLE TREE Hospital @ Meenakshi  
Hanumanthnagar, Bengaluru  
P: +80 267 55 800/ 901 / 402PEOPLE TREE MAAGRA  
Yelahanka Satellite Town, Bengaluru  
P: +80 4665 99 99

Touch • Move • Inspire



UNIVERSITY OF CALIFORNIA  
LIBRARY



Dec 20, 2021 - Dec 19, 2025



## LABORATORY INVESTIGATION REPORT

Name	: Mrs. UMADEVI G	MR No	: PTH202400267144
Age/Sex	: 38 Y/F	Prescribing Dr	:
Mobile No	: +919980424322	Reported on	: 05-11-2024 10:21
Requesting Ward	:		
Referred By	: DEEPAK (PRO)		

## HAEMATOLOGY

Parameters	Observed Values	Units	Reference Range	Sample
<b>BLOOD GROUPING &amp; RH TYPING,</b> (Sample Received On: 5 Nov, 2024 9:33:00 AM)				
BLOOD GROUP	"O"			Plasma(EDTA)
RH Type	POSITIVE			
Note	Blood group done by forward grouping only. Suggested confirmation by forward and reverse typing method for the purpose of blood transfusion etc			

**DISCLAIMER :** The result obtained relate only to the sample given/received & tested. A single test result is not always indicative of a disease, it has to be correlated with clinical data for interpretation.

---End of Report---

VERIFIED BY  
Nagesh N

**DR SOWMYA T M | DNB,PDF(Oncopathology)**  
Consultant Pathologist  
KMC NO 85654

**PEOPLE TREE HOSPITALS**  
A UNIT OF TMI HEALTHCARE PRIVATE LIMITED  
CIN: U85100KA2011PTC059175

2, Tumkur Road, Goraguntepalya, Yeshwanthpur, Bengaluru 22  
appointments@peopletreehospitals.com; Ph: +91 99000 91881 | +91 80 49599900

PEOPLE TREE Hospitals @ Raghavendra  
Dasarahalli, Tumkur Road, Bengaluru  
P: +91 9900511146

PEOPLE TREE Hospital @ Meenakshi  
Hanumanthnagar, Bengaluru  
P : +80 267 55 800/ 901 / 402

PEOPLE TREE MAAGRA  
Yelahanka Satellite Town, Bengaluru  
P : +80 4665 99 99

Touch • Move • Inspire

PTH/GEN/18/Rev-1/17

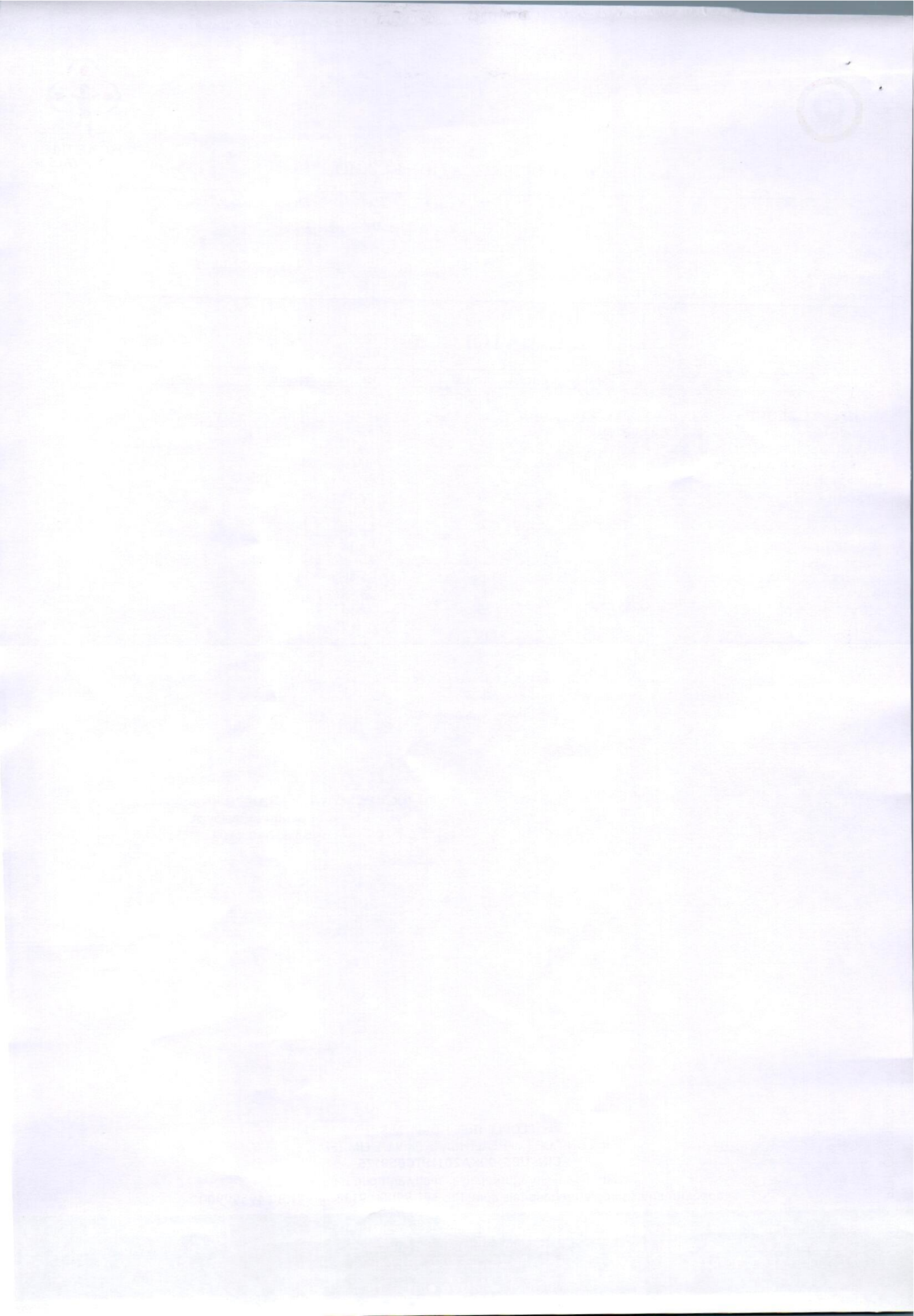



Dec 20, 2021 - Dec 19, 2025



## LABORATORY INVESTIGATION REPORT

Name	: Mrs. UMADEVI G	MR No	: PTH202400267144
Age/Sex	: 38 Y/F	Prescribing Dr	:
Mobile No	: +919980424322	Reported on	: 05-11-2024 10:12
Requesting Ward	:		
Referred By	: DEEPAK (PRO)		

## HAEMATOLOGY

Parameters	Observed Values	Units	Reference Range	Sample
<b>COMPLETE BLOOD COUNTS (AUTOMATED) ( CBC),</b>				
<b>(Sample Received On:5 Nov, 2024 9:33:00 AM)</b>				
HAEMOGLOBIN (AUTOMATED)	13.2	g/dL	11.5- 16	Plasma(EDTA)
TC (TOTAL COUNT) (AUTOMATED)	5080	Cell/mm <sup>3</sup>	4000 - 11000	
NEUTROPHILS	61.8	%	40-75	
LYMPHOCYTES	31.3	%	20-45	
EOSINOPHILS	1.0	%	1 - 6	
MONOCYTES	5.7	%	1 - 10	
BASOPHILS	0.2	%	0 - 1	
RBC COUNT	4.55	Million cell/mm <sup>3</sup>	3.7 - 5.6	
PLATELET COUNT	<b>127000</b>	Cells/mm <sup>3</sup>	150000 - 450000	
PCV	38.5	%	34 - 48	
MCV	84.6	fL	75-95	
MCH	<b>29.0</b>	pg	30 - 35	
MCHC	34.3	g/dL	30 - 35	

**DISCLAIMER :** The result obtained relate only to the sample given/received & tested. A single test result is not always indicative of a disease, it has to be correlated with clinical data for interpretation.

---End of Report---

VERIFIED BY  
Nagesh N

  
DR SOWMYA T M | DNB,PDF(Oncopathology)  
Consultant Pathologist  
KMC NO 85654

PEOPLE TREE HOSPITALS  
A UNIT OF TMI HEALTHCARE PRIVATE LIMITED  
CIN: U85100KA2011PTC059175

2, Tumkur Road, Goraguntepalya, Yeshwanthpur, Bengaluru 22  
appointments@peopletreehospitals.com; Ph: +91 99000 91881 | +91 80 49599900

PEOPLE TREE Hospitals @ Raghavendra  
Dasarahalli, Tumkur Road, Bengaluru  
P: +91 9900511146

PEOPLE TREE Hospital @ Meenakshi  
Hanumanthnagar, Bengalure  
P : +80 267 55 800/ 901 / 402

PEOPLE TREE MAAGRA  
Yelahanka Satellite Town, Bengaluru  
P : +80 4665 99 99

Touch • Move • Inspire





Dec 20, 2021 - Dec 19, 2025



## LABORATORY INVESTIGATION REPORT

Name	: Mrs. UMADEVI G	MR No	: PTH202400267144
Age/Sex	: 38 Y/F	Prescribing Dr	:
Mobile No	: +919980424322	Reported on	: 05-11-2024 12:00
Requesting Ward	:		
Referred By	: DEEPAK (PRO)		

## BIOCHEMISTRY

Parameters	Observed Values	Units	Reference Range	Sample
<b>THYROID PROFILE (T3 T4 TSH),</b>				
<b>(Sample Received On: 5 Nov, 2024 9:33:00 AM)</b>				
T3[Chemiluminescence]	1.270	ng/mL	0.970 - 1.69	Serum
T4[Chemiluminescence]	9.440	ug/dL	5.53 - 11.0	
TSH[Chemiluminescence]	0.750	micIU/mL	0.4001 - 4.049	
			1st Trimester : > 0.1298 - 3.120	
			2nd Trimester : >0.2749 -2.652	
			3rd Trimester :> 0.3127 -2.947	

**DISCLAIMER :** The result obtained relate only to the sample given/received & tested. A single test result is not always indicative of a disease, it has to be correlated with clinical data for interpretation.

---End of Report---

VERIFIED BY  
Nutan N

**DR SOWMYA T M | DNB,PDF(Oncopathology)**  
Consultant Pathologist  
KMC NO 85654

PTH/GEN/18/Rev-1/17

**PEOPLE TREE HOSPITALS**  
A UNIT OF TMI HEALTHCARE PRIVATE LIMITED  
CIN: U85100KA2011PTC059175

2, Tumkur Road, Goraguntepalya, Yeshwanthpur, Bengaluru 22  
appointments@peopletreehospitals.com; Ph: +91 99000 91881 | +91 80 49599900

PEOPLE TREE Hospitals @ Raghavendra  
Dasarahalli, Tumkur Road, Bengaluru  
P: +91 9900511146

PEOPLE TREE Hospital @ Meenakshi  
Hanumanthnagar, Bengaluru  
P : +80 267 55 800/ 901 / 402

PEOPLE TREE MAAGRA  
Yelahanka Satellite Town, Bengaluru  
P : +80 4665 99 99

Touch • Move • Inspire