

**Format of separate sheet to be sent along with computer generated special reports**

Date 20/11/2024

To  
LIC of India,  
Branch Office

349

Proposal No. 2462

Name of the Life to be assured Piyush chowasiya

The Life to be assured was identified on the basis of Aadhar Card

I have satisfied myself with regard to the identity of the

Life to be assured before conducting tests / examination for which reports are enclosed.

The Life to be assured has signed as below in my presence.

Dr. Deekha A. Pawar  
MBBS, MD.

Signature of the Pathologist / Doctor  
Name: Consultant Pathologist



The examination / tests were done with my consent.

(Signature)  
(Signature of the Life to be assured)

Name:

**Reports enclosed:**

1. VPMER
2. SBT-13
3. RUA

4. MEMO
5. URN/COT-
6. Hba1c
7. ECG
8. TmT

Rubber Stamp of TPA



# DIWAKAR DIONOSTIC CENTRE

E-7 / 636 arera colony near pnb bank new camplon School chauraha

## LIFE INSURANCE CORPORATION OF INDIA SPECIAL BIO CHEMICAL TESTS-13 (SBT-13)

Full Name of life to be assured

PIYUSH CHOURASIYA

PROPOSAL NO-

2462

Age

44/Y

GENDER -MALE

Division

BHOPAL

Branch

No.	Type of Test	Actual Reading	Normal Range
1	Fasting Blood Sugar ( Method - GOPD )	80.7	70-110 MG/DL
2	Total Cholesterol	151.2	UP TO 200 MG/DL
	High Density Lipid (HDL)	49.4	30-70 MG/DL
	Low Density Lipid (LDL)	96.80	UP TO 130 MG/DL
3	S. Triglycerides	138.9	UP TO 160 MG/DL
4	S. Creatinine	0.77	0.5-1.5 MG/DL
5	Blood Urea Nitrogen (BUN)	18.6	10-40 MG/DL
6	S. Proteins	6.5	6.7-8.7 MG/DL
	(a) Albumin	4.1	3.7-5.3 MG/DL
	(b) Globulin	2.4	2.3-3.6 MG/DL
	AG Ratio	1.7	1.5-2.0
7	S. Billrubin		
	(a) Direct	0.27	0.2-0.4 MG/DL
	(b) Indirect	0.61	0.1-1.0 MG/DL
	Total	0.88	0.2-1.2 MG/DL
8	SGOT (AST)	27.1	UP TO 40 IU/L
9	SGPT (ALT)	30.7	5 TO 40 IU/L
10	GGTP (GGT)	13.9	3.0-28.7IU/L
11	S. Alkalin phosphatase	95.5	37-147 IU/L
12	HbsAg (Australia antigen)	Negative	
13	sa for HIV(Method -----ELISA-----)	Negative	

I declare that the person examined/investigated, signed/affixed thumb impression in the space earmarked below, in my presence and I am not related to him/her or the Agent or the development Officer.

Dated BHOPAL on the 20 day of 11 20 24 at 9:50 am/pm

Signature of the Pathologist:

Pathologist Name:

Dr. Deepika Agrawal

Qualification:

MBBS, MD.

Address

Consultant Pathologist



# BIO CARE PATH LAB & DIAGNOSTIC CENTRE

HIG -23 SHIVAJI NAGAR NEAR DRASHTI CARE EYE HOSPITAL BHOPAL-462016

DIWAKAR DIONOSTIC CENTRE

SPECIAL MEDICAL REPORT  
HAEMOGRAM

Full Name of life to be assured   
 PROPOSAL NO-  Age  Sex   
 Division  ZONE  Branch

No.	Type of Test	Values	Normal Range
1	Red Blood Cell Count	5.14	4.5-6.5 million/cmm
2	Hb%	14.9	12-17 GMS%
3	Hematocrit	42.6	40-70%
4	Indices		
	(a) MCV ( Mean Corpuscular Volume)	82.5	70-100fl
	(b) MCH ( Mean Corpuscular Hb)	28.8	27.0-37.0 pg
	(c) MCHC ( Mean Corpuscular Hb Concentration)	35	32-37 g/dl
5	Morphology	Nil	
	Macrocytes	Nil	
	Microcytes	Nil	
	Hypochromia:	Nil	
	Poikilocytosis:	Nil	
	Anisocytosis:	Nil	
6	Target Cell -	Nil	
	Spherocytes:-	Nil	
	Eliptocytes :	Nil	
7	White Blood Cells		
	Total Count :	7600	4000-11000/ microliter
	Differential Counts		
	a) Neutrophils:	55	45-75%
	b) Lymphocytes	36	20-45%
	c) Eosinophils	4	1-6%
	d) Monocytes:	5	1-10%
	e) Basophils :	0	0.0-1.0%
8	Platelets:	280000	1,50000-4.50000 lac.
9	Erythrocytes Sedimentation rate : (WINTRIOBE )Method	5	0-10 MM/HR

I declare that the person examined/Investigated, signed/affixed thumb impression in the space earmarked below, in my presence and I am not related to him/her or the Agent or the development Officer.

Dated at  on the  day of  20  at   am/pm

Signature of the Pathologist:

Pathologist Name:

Qualification :

Address

*Dr. Deepika Agrawal*

MBS, MD.

Consultant Pathologist





# DIWAKAR DIANOSTIC CENTRE

E-7 / 636 arera colony near pnb bank new campion School chauraha

LIFE INSURANCE CORPORATION OF INDIA

## URINE COTININE EXAMINATION

Full Name of life to be assured

PIYUSH CHOURASIYA

DATE 20/11/2024

Age 44/Y

Sex MALE

Division BHOPAL ZONE

Branch

Proposal No. 2462

Agent/ D.O. Cord

### URINE COTININE EXAMINATION

INVESTIGATION	RESULTS	NORMAL RANGE
URINE COTININE	NEGATIVE	BY CARD METHOD

*Immunochromatographic assay for Qualitative detection of cotinine in urine. A positive result indicates only that the presence of cotinine is above cut off concentration. It doesn't indicate or measure level of consumption. It is possible that technical procedure as well as other interfering substances in the specimen may cause erroneous results.*

Interpretation of result:

Negative - Urine cotinine level below 200 ng/ml

Positive - Urine cotinine level above 200 ng/ml

Dr. Deepika Agrawal  
MBBS, MD.  
Consultant Pathologist



# DIWAKAR DIONOSTIC CENTRE

E-7 / 636 arera colony near pnb bank new campion School chauraha

Divisional office bhopal

## ROUTINE URINE ANALYSIS

Full Name of life to be assured

PIYUSH CHOURASIYA

PROPOSAL NO-

2462

Age

44 Y

Sex

MALE

Division

Bhopal

Branch

### 1 PHYSICAL EXAMINATION

(i) Colour	PALE YELLOW	(ii)
(ii) Transparency	CLEAR	(iv)

Sediment	Absent
Reaction	Alkaline

### 2 CHEMICAL EXAMINATION

(i) Protein	Absent	(ii)
(iii) Bile Salt	Absent	(iv)

Sugar	Absent
Bile Pigments	Absent

### 3 MICROSCOPIC EXAMINATION

(i) Red Blood Cells	Absent	(ii)
(iii) Crystal	Absent	(iv)
(v) Casts	Absent	(vi)

Equithelial Cell	2-3/HPF
Pus Cells	1-3/HPF
Deposits	Absent

#### REMARKS :

If Pus cells are present GRAM STA in is necessary.

If haematuria is present ZIEHL NEELSEN METHOD is necessary.

I declare that the person examined/Investigated, signed/affixed thumb impression in the space earmarked below, in my presence and I am not related to him/her or the Agent or the development Officer.

Dated at Bhopal on the 20 day of

11 20 24 at 9:50 am/pm

Signature of the Pathologist:

Pathologist Name:

Qualification :

Dr. Deepika Agrawal

Address

MBS, MD.

Consultant Pathologist



X  
Date: 29-  
WNS/878  
D JBY



# दिवाकर डायग्नोस्टिक सेंटर

E-7/636, पंजाब नेशनल बैंक के पास, मेन रोड, अरेरा कॉलोनी, भोपाल ( म.प्र. ) मो.: 9826340190

Pt.Name :	Mr. Piyush Chourasiya
Age :-	44/M
Refd. By :-	LIC
P.No.:-	2462
Date :-	20/11/2024

## EXAMINATION OF BLOOD

Glycosylated Hemoglobin HBA1c	4.6%	Below - 6.0 % -Non Diabetic control 6-7 % -Excellent control Above- 8 % -Poor control
----------------------------------	------	---

  
Dr. Deepika Agrawal  
MBBS, MD.  
Consultant Pathologist  
Pathologist



# DIWAKAR DIONOSTIC CENTRE

E-7 / 636 arera colony near pnb bank new campion School chauraha

Divisional office bhopal  
**ELECTROCARDIOGRAM**

Full Name of life to be assured

PIYUSH CHOURASIYA

Age 44/Y

Sex

MALE

Division

BHOPAL

Branch

Proposal No.

2462

Agent/ Code No.

Dev. Officer Code No.

### Instructions to the Cardiologist:

- i Please satisfy yourself about the identity of the examinee to guard against impersonation. The examinee and the person/s introducing him must sign in your presence. Do not use the form signed in advance. Also obtain signatures on ECG traings.
- ii The base line must be steady **The tracing must be pasted on a folder.**
- iii Rest ECG should be 12 leads along with Standardization slip each lead with minimum of 3 complexes long lead II If L-III and AVF shows deep Q or T wave change, they should be recorded additionally in deep inspiration. If V, shows a tall R-wave, additional lead V, R be recorded.

### DECLARATION

I declare that the Foregoing answers are given by me after fully understanding the questions. They are true and complete and no information has been with held. I do agree that these will from part of the proposal dated -----given by me to LIC of India.

**Note:** Cardiologist is requested to explain following to L.A and to note the answers there of

- i Have you ever had chest pain. Palpitaion. Breathlessness at rest or exertion ?
- ii Are you suffering from heart disease. Diabetes high or low Blood Pressure or kidney disease
- iii Have you ever had chest X-Ray, ECG. Blood sugar Cholesterl or any other lest done ?

NO
NO
NO

If the answer/s to any/ all of the above question is 'Yes' submit all relevant papers with this from.

I hereby declare that the Foregoing answers are given by me after fully understanding the questions. They are true and complete and no information has been with held. I do agree that these will from part of the proposal dated -----given by me to LIC of India.

Date at BHOPAL on the 20 day of 11 20 at 24 at 9:50 am/pm

Signature of the Pathologist:	<i>Dr. Akhil Tiwari</i>
Pathologist Name:	Dr. Akhil Tiwari
Qualification :	MD. FRCP (M) Consultant
Name & Address of the Hospital/Clinic/Lab	international Medicine & Cardiology Reg. No. : MP 4663





# DIWAKAR DIAGNOSTIC CENTRE

E-7 / 636 arera colony near pnb bank new campion School chauraha

Divisional office bhopal

Full Name of life to be assured

PIYUSH CHOURASIYA

(A) Measurements

Height (Cm)	Weight (Kg)	BP	Pulse
183 CM	95 KG	120/70	64/MIN

(B) Cardiovascular System.....NORMAL

Rest ECG Report:

Position	SUPINE	P Wave	NORMAL
Standardisation IMV	NORMAL	PR Interval	NORMAL
Mechanism	NORMAL	QRS Complexes	NORMAL
Voltage	NORMAL	Q-T Duration	NORMAL
Electrical Axis	NORMAL	S-T Segment	NORMAL
Auricular Rate	65/MIN	T-wave	NORMAL
Ventricular Rate	65/MIN	Q-Wava	NORMAL
Rhythm	REGULAR		
Additional findings. If any	NO		

Conclusion :

WNL

Date at BHOPAL on the 20 . 11 20 24 at 09:50 AM

Signature of the Pathologist:	<i>Dr. Akhil Tiwari</i>
Pathologist Name:	<b>Dr. Akhil Tiwari</b>
	MD. FRCP (UK)
	<b>Consultant</b>
	Medicine & Cardiology
Name & Address of the Hospital/Clinic/Lab:	Reg. No. : MP 4663





Ms. Piyush Choudhary  
Age - 44/Y/M

20/11/2024

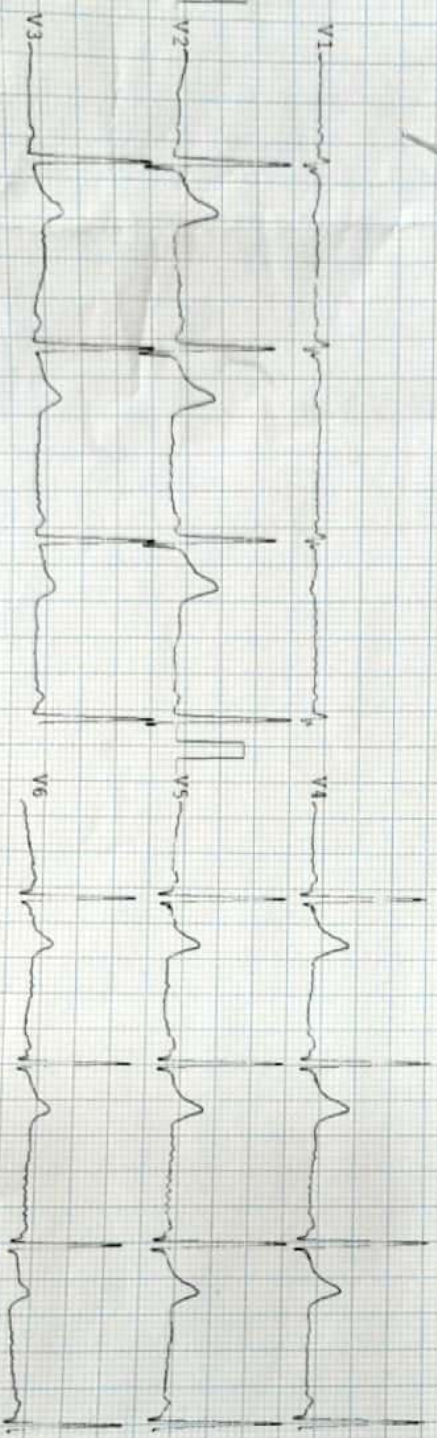
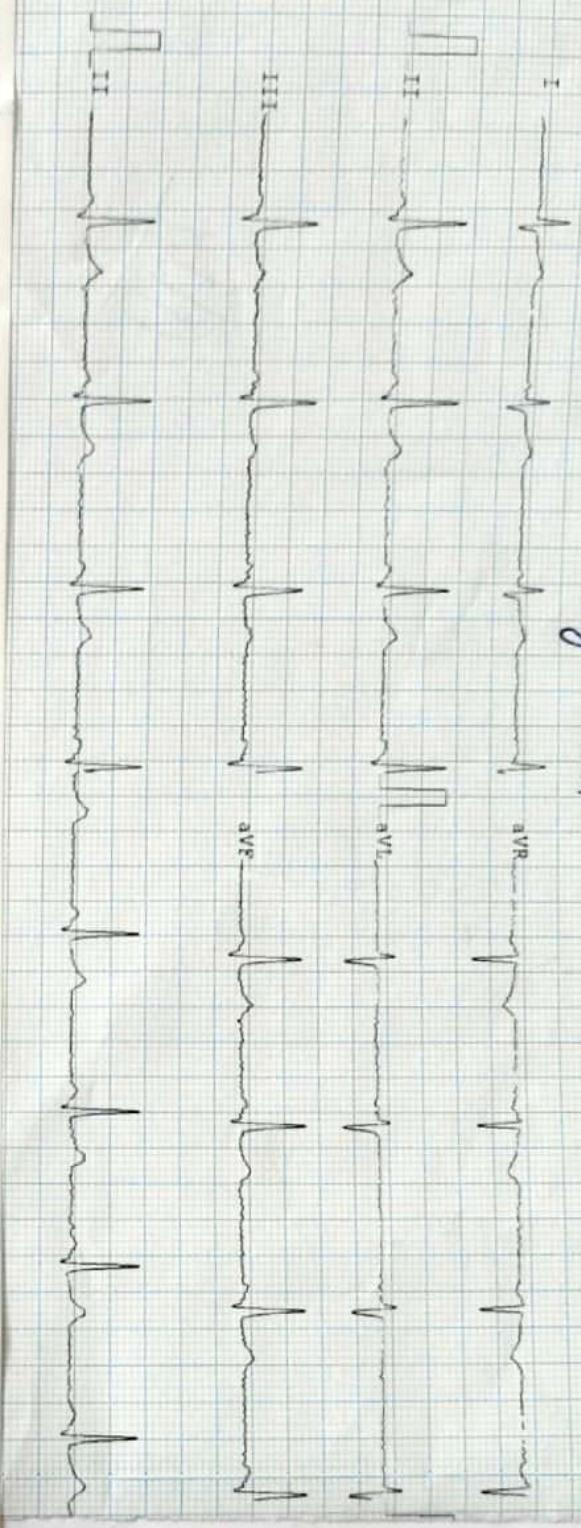

**Observations :-**  
 HR :- 64 bpm  
 R-R :- 934 ms  
 P-R :- 063 ms  
 QRS :- 79 ms  
 QT/QTc :- 329/340 ms  
 P Axis :- 81°  
 R Axis :- 77°  
 T Axis :- 79°



**Dr. Anil Tiwari**  
 MD, FRCP (UK)  
 Consultant  
 International Medicine & Cardiology  
 Reg. No.: MP 4663

Remarks :-

ARROW CE

Unconfirmed report

**DIWAKAR DIAGNOSTIC CENTER  
BHOPAL**

402 / PIYUSH CHOURASIYA / 44 Yrs / M / 0 Cms / 0 Kg Date: 20-Nov-2024 Technician : LIC

**Report**

(GEM213180307)(R)/Allengers



**Report :**

TEST OBJECTIVE	: ROUTINE CHECK UP
RISK FACTOR	: MALE
ACTIVITY	: MODERATE ACTIVE
MEDICATION	: NONE
REASON FOR TERMINATION	: HEART RATE ACHIEVED
EXERCISE TOLERANCE	: GOOD
EXERCISE INDUCED ARRHYTHMIAS	: NO
HAEMODYNAMIC RESPONSE	: NORMAL
CHRONOTROPIC RESPONSE	: NORMAL
FINAL IMPRESSION	: STRESS TEST IS NEGATIVE FOR EXERCISE INDUCED ISCHAEMIC HEART DISEASE



**Dr. Anil Tiwari**  
MD. FRCP (UK)  
Consultant  
International Medicine & Cardiology  
Reg. No.: MP 4663

**Doctor : CARDIOLOGIST**



**DIVAKAR DIAGNOSTIC CENTER  
BHOPAL**

402 / PIYUSH CHOURASIYA / 44 Yrs / M / 0 Cms / 0 Kg Date: 20-Nov-2024 Technician : LIC

(GEM13180307)(R)Allengers

Report



Stage	Time	Duration	Belt Speed (mph)	Elevation	METS	Rate	%THR Achieved	BP	RPP	PVC	Comments
Supine	00:12	0:01	00.0	00.0	01.0	54	31 %	120/70	064	00	
Standing	00:19	0:01	00.0	00.0	01.0	54	31 %	120/70	064	00	
HV	00:25	0:01	00.0	00.0	01.0	063	36 %	120/70	075	00	
Warm Up	00:34	0:01	01.0	00.0	01.0	052	30 %	120/70	062	00	
ExStart	00:39	0:06	01.7	10.0	01.1	052	30 %	120/70	062	00	
BRUCE Stage 1	03:39	3:00	01.7	10.0	04.7	113	64 %	130/80	146	00	
BRUCE Stage 2	06:39	3:00	02.5	12.0	07.1	142	81 %	140/90	198	00	
PeakEx	07:03	0:24	03.4	14.0	07.5	153	87 %	140/90	214	00	
Recovery	08:02	1:00	00.0	00.0	01.2	118	67 %	140/90	165	00	
Recovery	09:02	2:00	00.0	00.0	01.0	103	59 %	130/80	133	00	
Recovery	10:02	3:00	00.0	00.0	01.0	091	52 %	120/70	109	00	
Recovery	10:10	3:07	00.0	00.0	01.0	091	52 %	120/70	109	00	

**Findings :**

Exercise Time : 06:25  
 Max HR Attained : 153 bpm 87% of Target 176  
 Max BP Attained : (Sys) 140/90  
 Max Workload Attained : 7.5 Fair response to induced stress  
 Max ST Dep Lead & Value : III & -2.1 mm in PeakEx mm  
 Test End Reasons : Heart Rate Achieved



**Dr. Akhil Tiwari**  
 MD. FRCP (UK)  
 Consultant  
 International Medicine & Cardiology  
 Reg. No. : MIP 4663

Doctor : CARDIOLOGIST



- (a) Pre-test: Supine  
Standing  
Hyperventilation
- (b) Exercise: Stage I )  
Stage II ) 3 minutes each  
Stage III )
- (c) Recovery: .peak exercise  
Recovery  
Recovery  
Recovery

Reporting Pattern

Phase Name	Stage Name	Time in Stage	Speed (mp)	Grade (%)	Workload (METS)	HR (bpm)	BP (mmHg)	RPP
PRETEST	SUPINE	00:12	00.0	31%	01.0	54	120/70	064
	SITTING							
	STANDING	00:19	00.0	31%	01.0	54	120/70	064
	HYPERVENTILATION	00:25	00.0	36%	01.0	063	120/70	075
	WARM UP	00:34	01.0	30%	01.0	052	120/70	062
EXERCISE	STAGE 1	03:39	04.7	64%	04.7	113	130/80	146
	STAGE 2	06:39	02.5	81%	07.1	142	140/90	198
	STAGE 3							
	PEAK EXERCISE	07:09	03.4	87%	07.5	153	140/90	214
RECOVERY	RECOVERY	08:02	00.0	67%	01.2	118	140/90	165
	RECOVERY	09:02	00.0	59%	01.0	103	130/80	133
	RECOVERY	10:02	00.0	52%	01.0	091	120/70	109

The protocol used - BRUCE

Total Exercise Time-06

;25 AM Maximum Blood

Pressure- (sys) 140/90

Maximum Workload 7.5

Fair response to induced stress.

Maximum heart rate -153 bpm

Maximum predicted heart rate %

Reason for termination-Heart rate achieved

Comments - stress test is negative for exercise induced ischaemic heart



Signature of the Cardiologist

Name & Address: Dr. Anil Tiwari

Qualification: MD, FRCP (UK)  
Consultant

10 International Medicine & ...  
Reg. No. : MP 4000

# DIWAKAR DIONOSTIC CENTRE

E-7 / 636 arera colony near pnb bank new campion School chauraha

Divisional office bhopal

## COMPUTERISED TREADMILL TEST

Full Name of life to be assured

PIYUSH CHOURASIYA

Age

44/Y

Sex

MALE

Division

BHOPAL

Branch

Proposal No.

2462

Agent/ Co

Dev. Officer Code No.

### DECLARATION

I hereby declare that the Foregoing answers are given by me after fully understanding the questions. They are true and complete and no information has been withheld. I do agree that these will form part of the proposal dated ..... given by me to LIC of India.

Note: Cardiologist is requested to explain following to L.A. and to note the answers there of.

- 1 Have you ever had chest pain. Palpitation. Breathlessness at rest or exertion ?
- 2 Are you suffering from heart disease. Diabetes high or low Blood Pressure or kidney disease ?
- 3 Have you ever had chest X-Ray, ECG. Blood sugar Cholesterol or any other test done ?

NO

NO

NO

If the answer/s to any/ all of the above question is 'Yes' submit all relevant papers with this form.

I declare that the person examined/Investigated, signed/affixed thumb impression in the space earmarked below, in my presence and I am not related to him/her or the Agent or the development Officer.

Date at

BHOPAL

on the

20

day of

11

20

at

9:50

am/pm

Signature of the Pathologist:

Pathologist Name:

Qualification :

M.E.'s Code No.:

Name & Address of Hospital/Clinic/Lab :

Dr. Anil Kumar  
MD. FRCP (UK)

Consultant

International Medicine & Cardiology

Reg. No. : MP 4663



**DIWAKAR DIAGNOSTIC CENTER  
BHOPAL**

402 / PIYUSH CHOURASIYA / 44 Yrs / M / 0 Cms / 0 Kg Date: 20-Nov-2024 Technician : LIC

(GEM213180307)(R)Allengers

Report



Stage	Time	Duration	Belt Speed (mph)	Elevation	METS	Rate	% THR Achieved	BP	RPP	PVC	Comments
Supine	00:12	0:01	00.0	00.0	01.0	54	31 %	120/70	064	00	
Standing	00:19	0:01	00.0	00.0	01.0	54	31 %	120/70	064	00	
HV	00:25	0:01	00.0	00.0	01.0	063	36 %	120/70	075	00	
Warm Up	00:34	0:01	01.0	00.0	01.0	052	30 %	120/70	062	00	
ExStart	00:39	0:06	01.7	10.0	01.1	052	30 %	120/70	062	00	
BRUCE Stage 1	03:39	3:00	01.7	10.0	04.7	113	64 %	130/80	146	00	
BRUCE Stage 2	06:39	3:00	02.5	12.0	07.1	142	81 %	140/90	198	00	
PeakEx	07:03	0:24	03.4	14.0	07.5	153	87 %	140/90	214	00	
Recovery	08:02	1:00	00.0	00.0	01.2	118	67 %	140/90	165	00	
Recovery	09:02	2:00	00.0	00.0	01.0	103	59 %	130/80	133	00	
Recovery	10:02	3:00	00.0	00.0	01.0	091	52 %	120/70	109	00	
Recovery	10:10	3:07	00.0	00.0	01.0	091	52 %	120/70	109	00	

**Findings :**

Exercise Time : 06:25  
 Max HR Attained : 153 bpm 87% of Target 176  
 Max BP Attained : (Sys) 140/90  
 Max Workload Attained : 7.5 Fair response to induced stress  
 Max ST Dep Lead & Value : III & -2.1 mm in PeakEx mm  
 Test End Reasons : Heart Rate Achieved



**Dr. Akhil Tiwari**  
 MD, FRCP (UK)  
 Consultant  
 International Medicine & Cardiology  
 Reg. No. : MP 4663

Doctor : CARDIOLOGIST



DIWAKAR DIAGNOSTIC CENTER

402 / PIYUSH CHOURASIYA / 44 YRS / M

SUPINE



Date: 20-Nov-2024 09:35:28 AM METS: 1.0/ S4 bpm 30% of THR BP: 120/70 mmHg Raw ECG/ BLC On/ Notch On/ HF 0.05 Hz/LF 20 Hz

EXTime: 00:11 0.0 mph, 0.0% 25 mm/Sec. 1.0 Cm/mV

4X 80 mS Post J

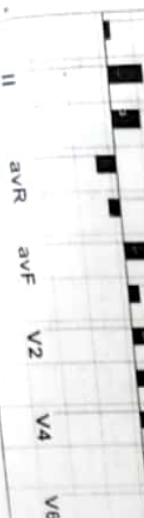
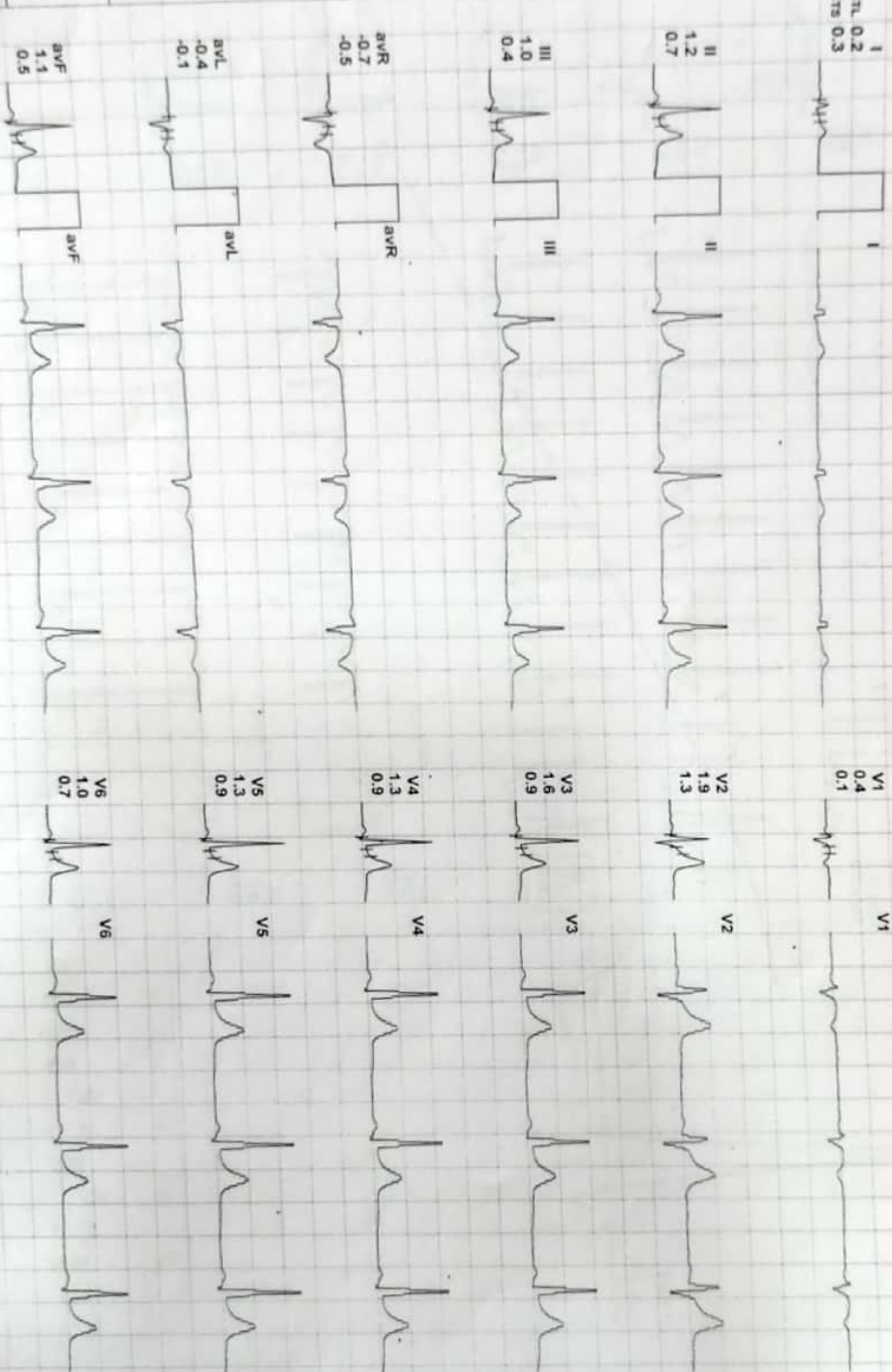
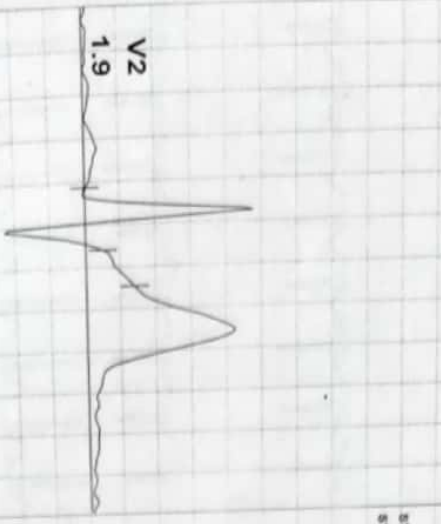

(GEM213180307/A)Allengers

STANDING



Date: 20-Nov-2024 09:35:28 AM

METS: 1.0/ 54 bpm 30% of THR

BP: 120/70 mmHg

Raw ECG/ BLC On/ Notch On/ HF 0.05 Hz/LF 20 Hz

ExTime: 00:18 0.0 mph, 0.0%

25 mm/Sec. 1.0 Cm/mV

4X 80 ms Post J

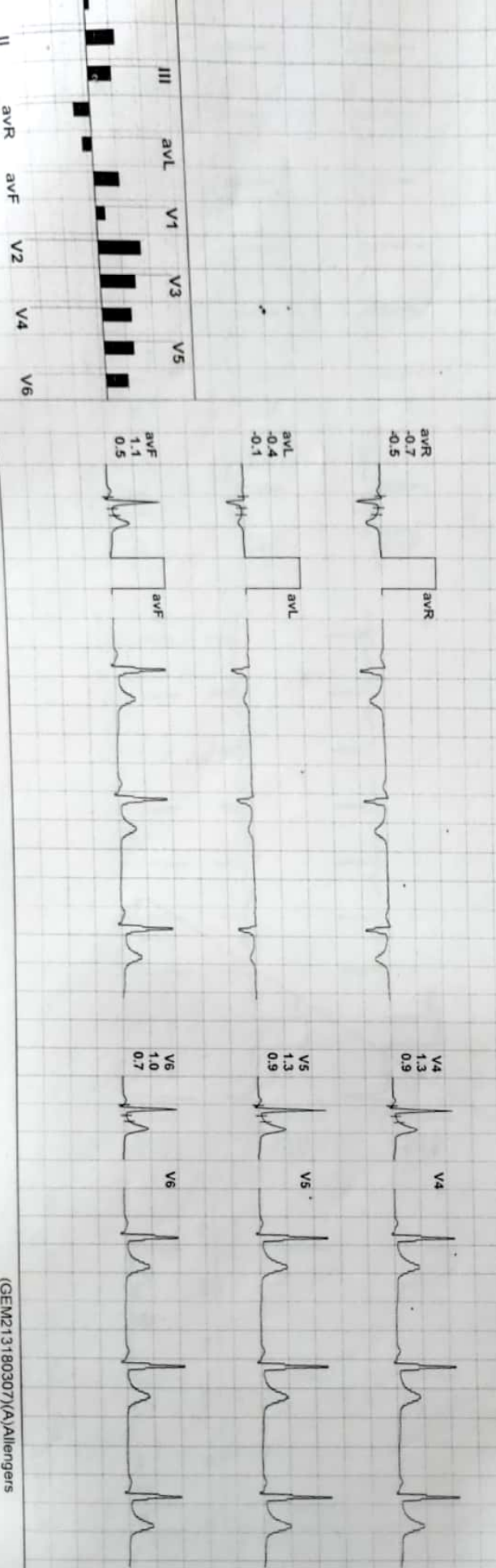
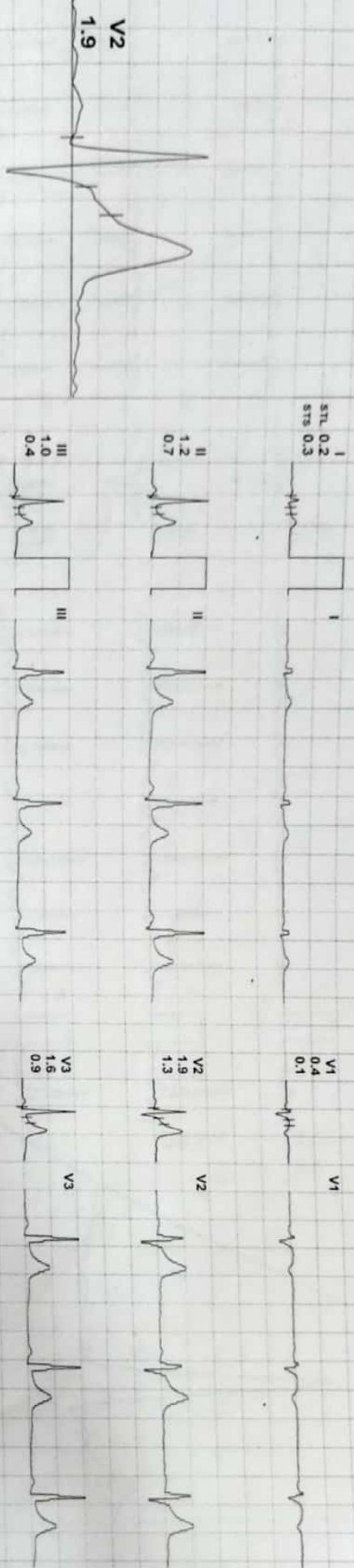

REMARKS:

(GEM213180307/A)Allengers

**DIWAKAR DIAGNOSTIC CENTER**  
**402 / PIYUSH CHOURASIYA / 44 YRS / M**

Date: 20-Nov-2024 09:35:28 AM METS: 1.0/ 63 bpm 35% of THR BP: 120/70 mmHg Raw ECG/ BLC On/ Notch On/ HF 0.05 Hz/LF 20 Hz

HV



**4X**

80 mS Post J

ExTime: 00:24 0.0 mph, 0.0%  
 25 mm/Sec. 1.0 Cm/mV

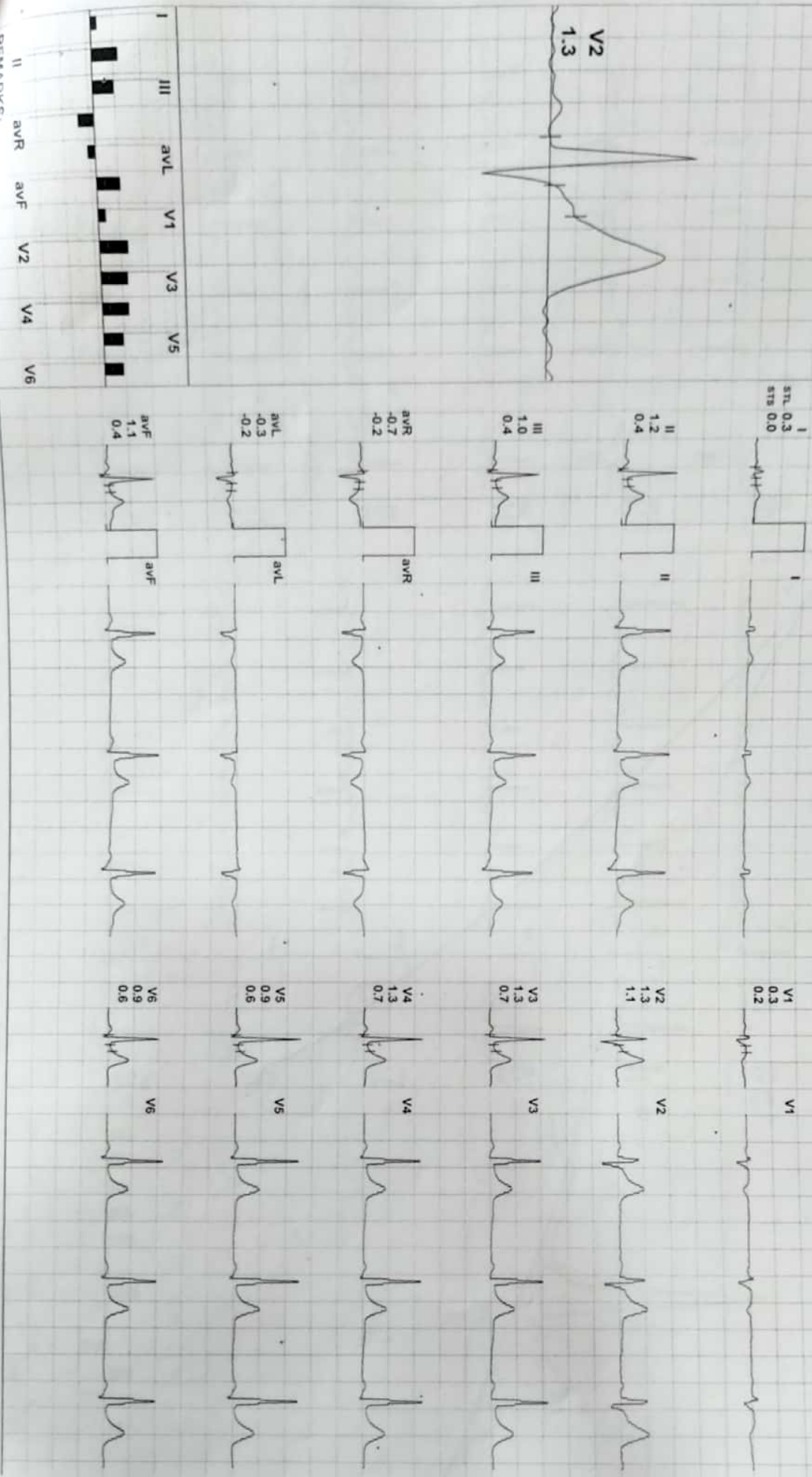
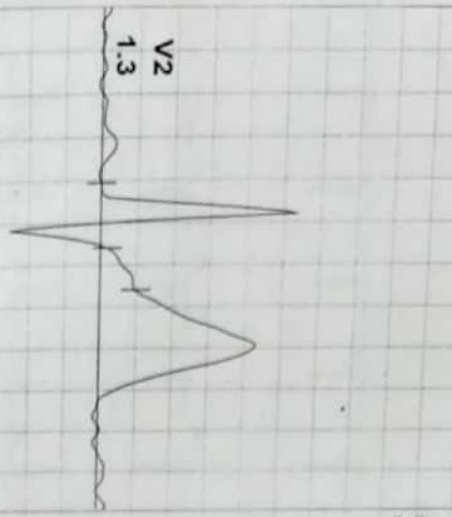

REMARKS:

(GEM213180307)(A)Aliengers



**DIWAKAR DIAGNOSTIC CENTER**  
 402 / PIYUSH CHOURASIYA / 44 YRS / M

Date: 20-Nov-2024 09:35:28 AM METS: 1.0/ 52 bpm 29% of THR

4X 80 mS Post J BP: 120/70 mmHg Raw ECG/ BLC On/ Notch On/ HF 0.05 Hz/LF 20 Hz

WARM UP



EXTime: 00:33 1.0 mph, 0.0%  
 25 mm/Sec. 1.0 Cm/mV

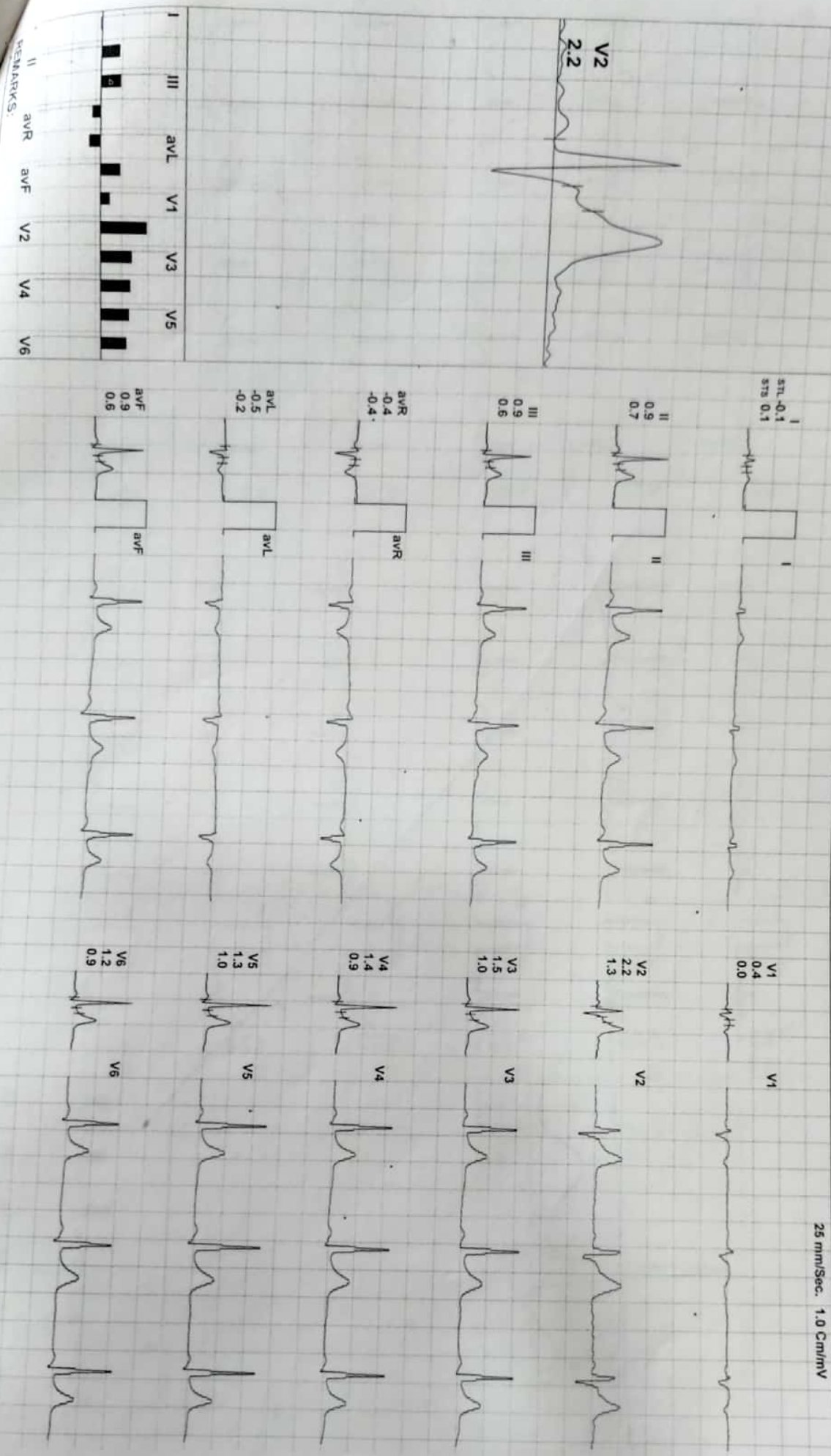
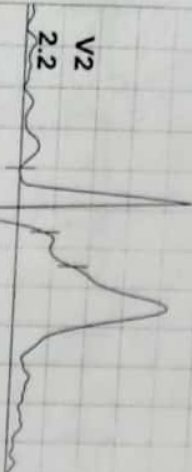

REMARKS:  
 II aVR aVL V1 V2 V3 V4 V5 V6

DIWAKAR DIAGNOSTIC CENTER

402 / PIYUSH CHOURASIYA / 44 Yrs / M

Date: 20-Nov-2024 09:35:28 AM METS: 1.0/ 52 bpm 29% of THR BP- 120/70 mmHg Raw ECG/ BLC On/ Notch On/ HF 0.05 Hz/LF 20 Hz

EXStit  
ACIPL  
ExTime: 00:00 0.0 mph, 0.0%  
25 mm/Sec. 1.0 Cm/mV

4X 80 ms Post J

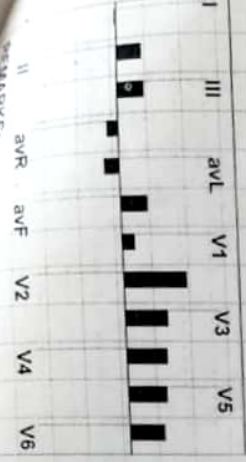
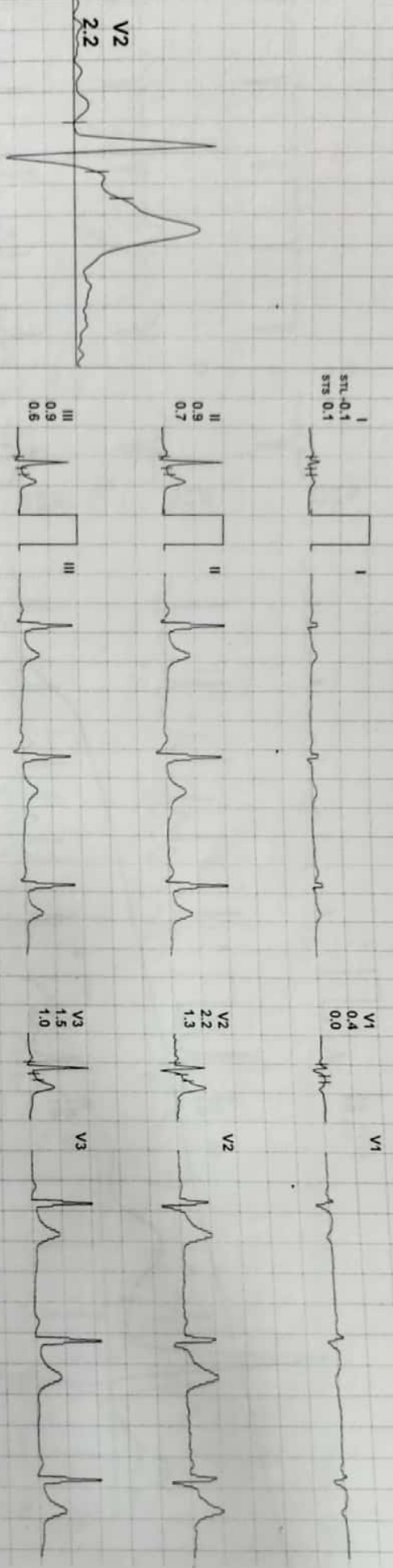

# DIWAKAR DIAGNOSTIC CENTER

402 / PIYUSH CHOURASIYA / 44 Yrs / M

Date: 20-Nov-2024 09:35:28 AM

METS: 4.7 / 113 bpm 64% of THR

BP: 130/80 mmHg

Raw ECG/ BLC On/ Notch On/ HF 0.05 Hz/LF 20 Hz

BRUCE : Stage 1 ( 03:00 )



4X 80 ms Post J

EXTime: 03:00 1.7 mph, 10.0%

25 mm/Sec. 1.0 Cm/mV

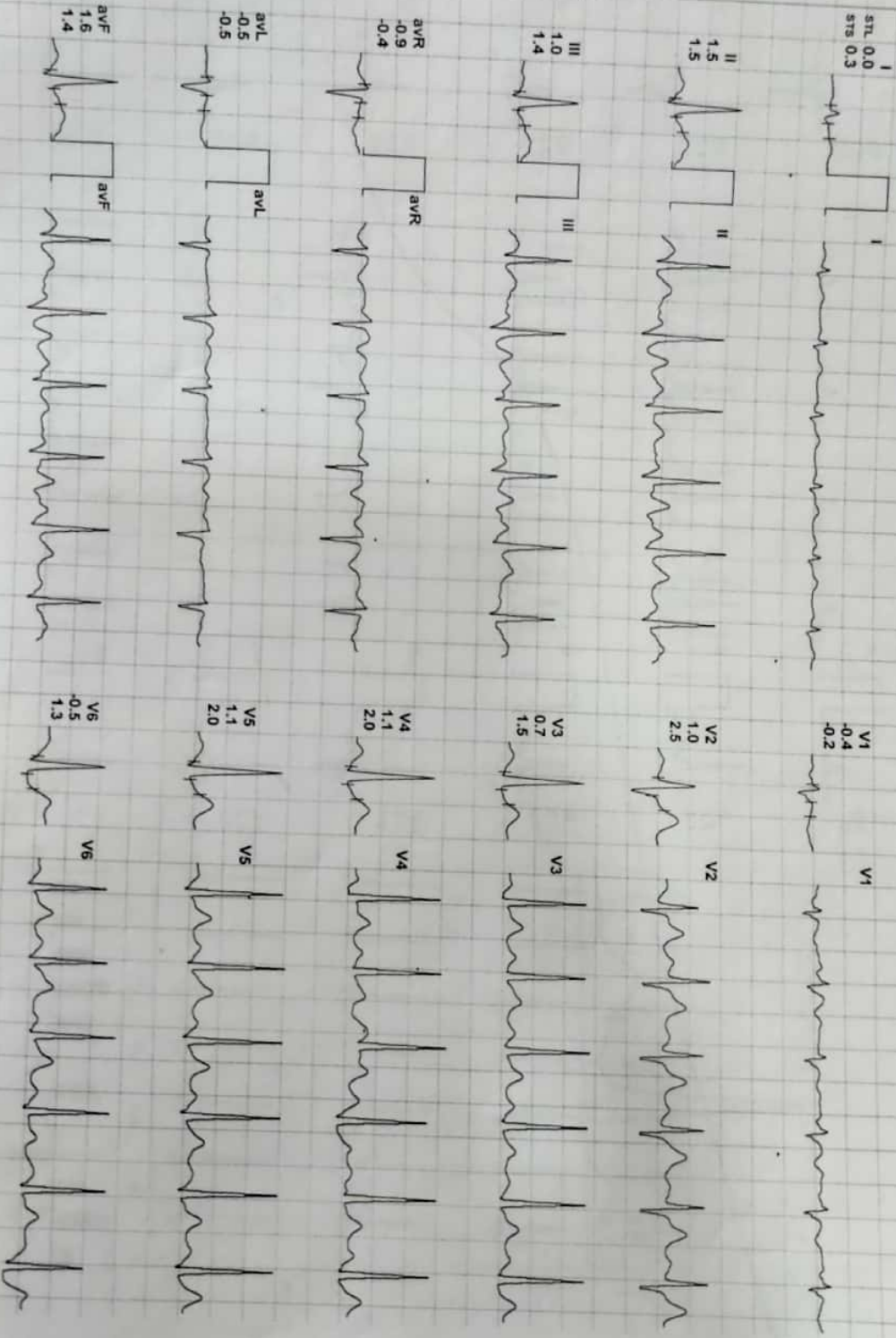
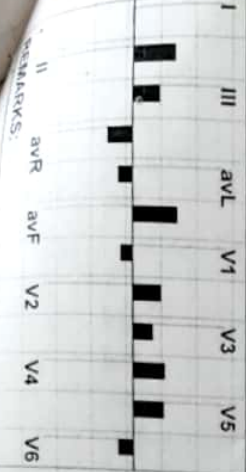
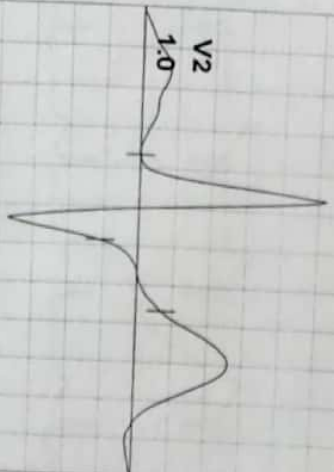



DIWAKAR DIAGNOSTIC CENTER

402 / PIYUSH CHOURASIYA / 44 Yrs / M

Date: 20-Nov-2024 09:35:28 AM

4X 60 ms Post J

METS: 7.1/142 bpm 80% of THR

BP: 140/90 mmHg

Raw ECG/ BLC On/ Notch On/ HF 0.05 Hz/LF 20 Hz

EXTime: 06:00 2.5 mph, 12.0%

25 mm/Sec. 1.0 Cm/mV

BRUCE : Stage 2 ( 03:00 )

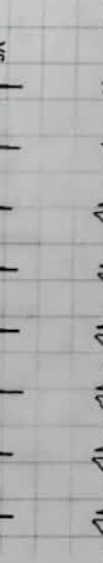
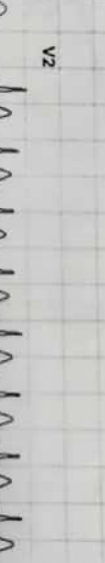
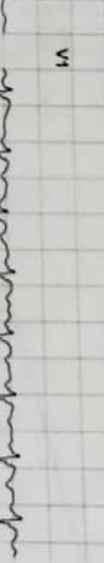
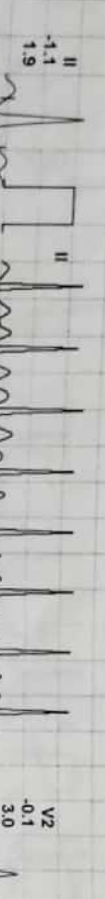
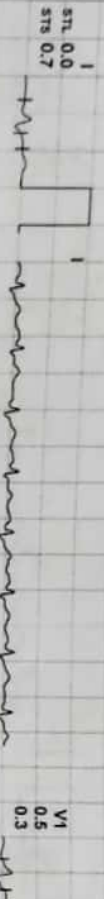
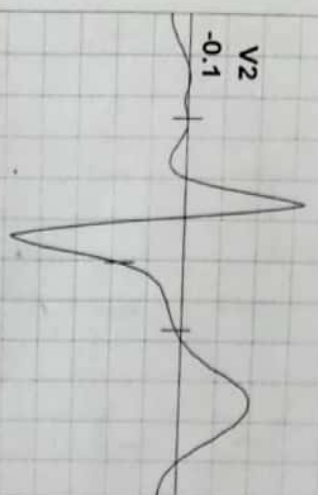

**DIWAKAR DIAGNOSTIC CENTER**  
**402 / PIYUSH CHOURASIYA / 44 YRS / M**

**PeakEx**



Date: 20-Nov-2024 09:35:28 AM METS: 7.5/ 153 bpm 86% of THR BP: 140/90 mmHg Raw ECG/ BLC On/ Notch On/ HF 0.05 Hz/LE 20 Hz

**4X**

60 ms Post J

ExTime: 06:24 3.4 mph, 14.0%  
 25 mm/Sec. 1.0 Cm/IV

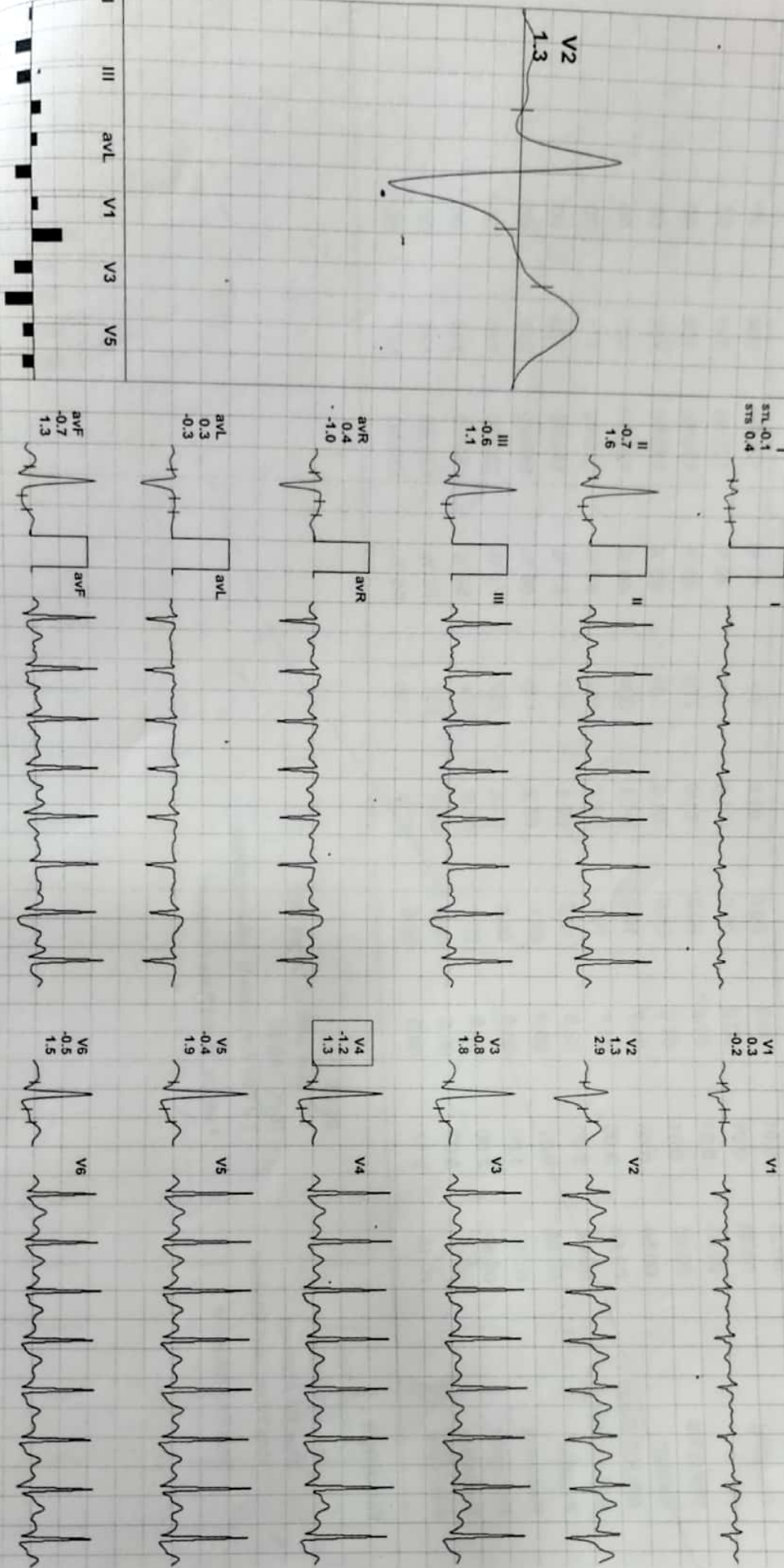
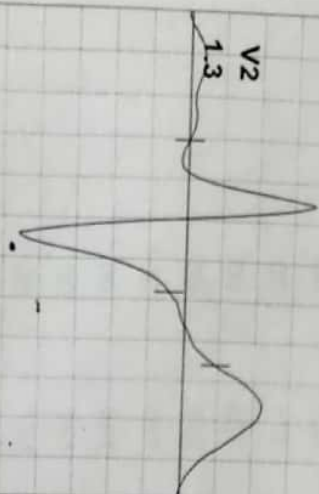

Allengers

(GEM213180307)(A)Allengers

Recovery : ( 01:00 )



Date: 20-Nov-2024 09:35:28 AM METS: 1.1/118 bpm 67% of THR BP: 140/90 mmHg Raw ECG/ BLC On/ Notch On/ HF 0.05 Hz/LF 20 Hz

ExtTime: 06:24 0.0 mph, 0.0%  
 25 mm/Sec. 1.0 Cm/mV

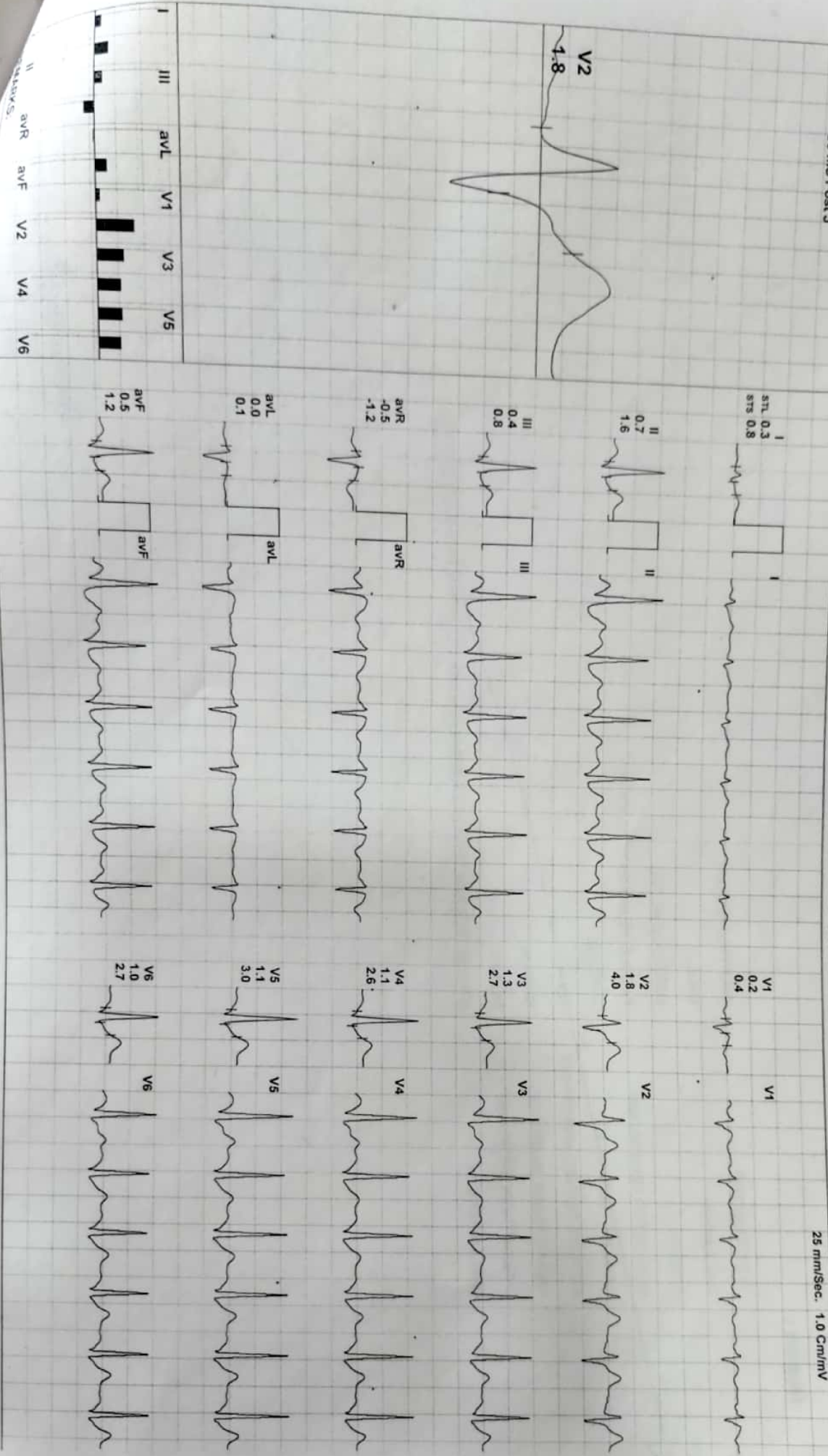

(GEM213180307(A))Allengers



DIWAKAR DIAGNOSTIC CENTER

402 / PIYUSH CHOURASIYA / 44 Yrs / M

Date: 20-Nov-2024 09:35:28 AM

METS: 1.0/ 103 bpm 58% of THR

BP: 130/80 mmHg

Raw ECG/ BLC On/ Notch On/ HF 0.05 Hz/LF 20 Hz

Recovery : ( 02:00 )



4X 80 ms Post J

EXTime: 06:24 0.0 mph, 0.0%

25 mm/Sec. 1.0 Cm/mv

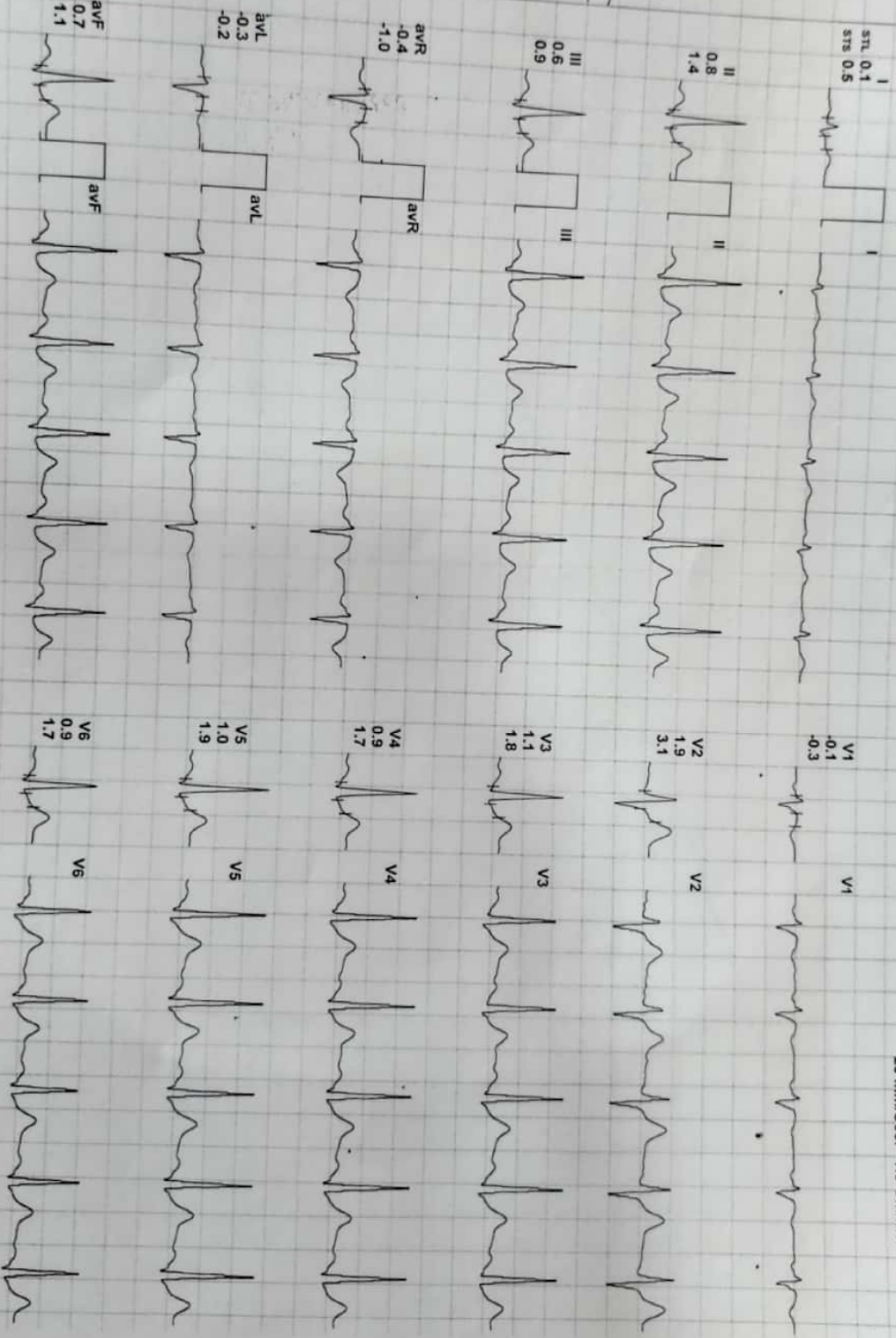
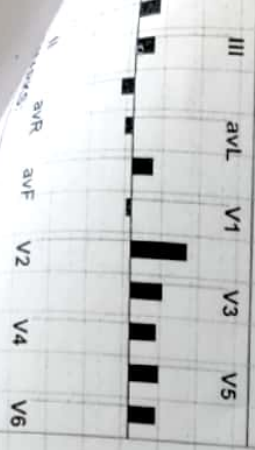
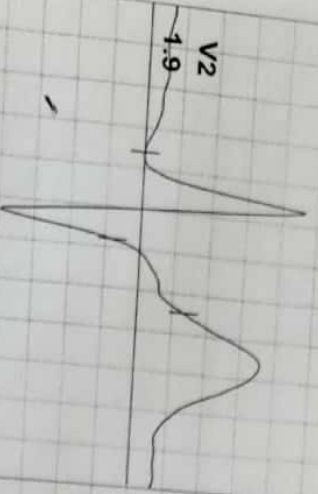



Date: 20-Nov-2024 09:35:28 AM METS: 1.0/ 91 bpm 51% of THR BP- 120/70 mmHg Raw ECG/ BLC On/ Notch On/ HF 0.05 Hz/LF 20 Hz

ExTime: 06:24 0.0 mph, 0.0%

25 mm/Sec. 1.0 Cm/mV

4X 80 mS Post J

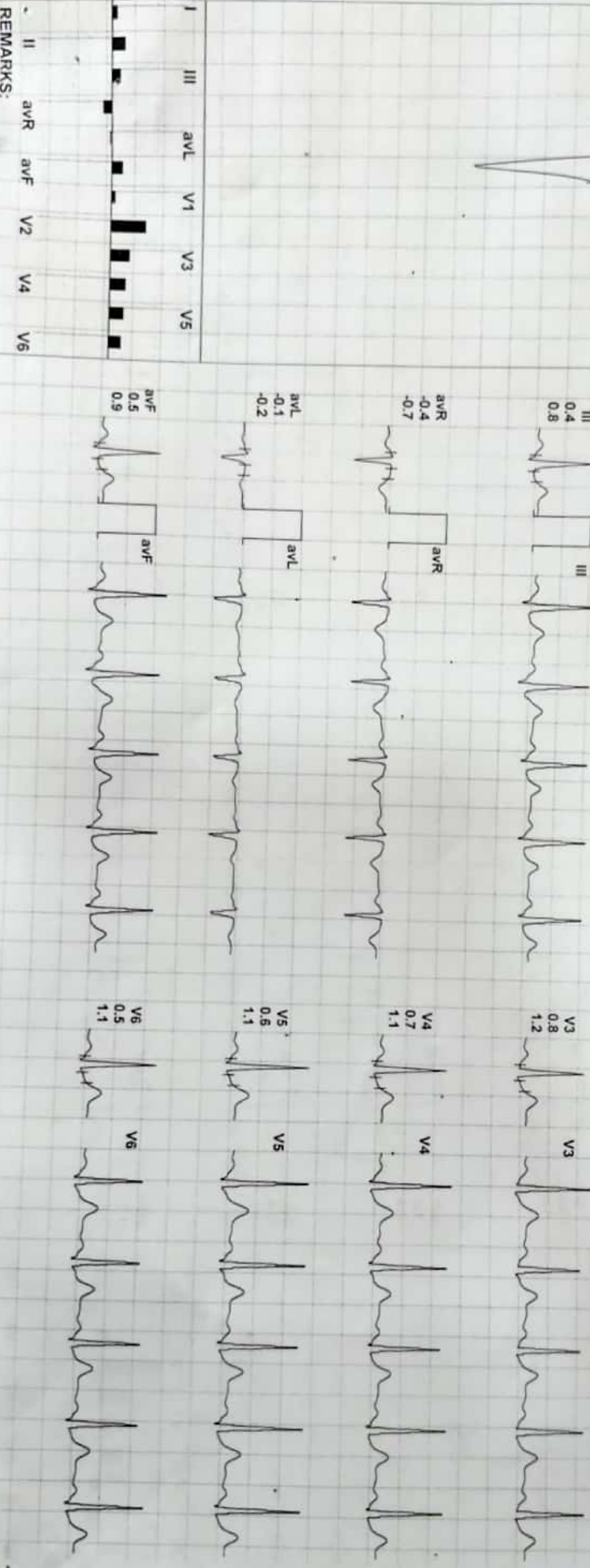
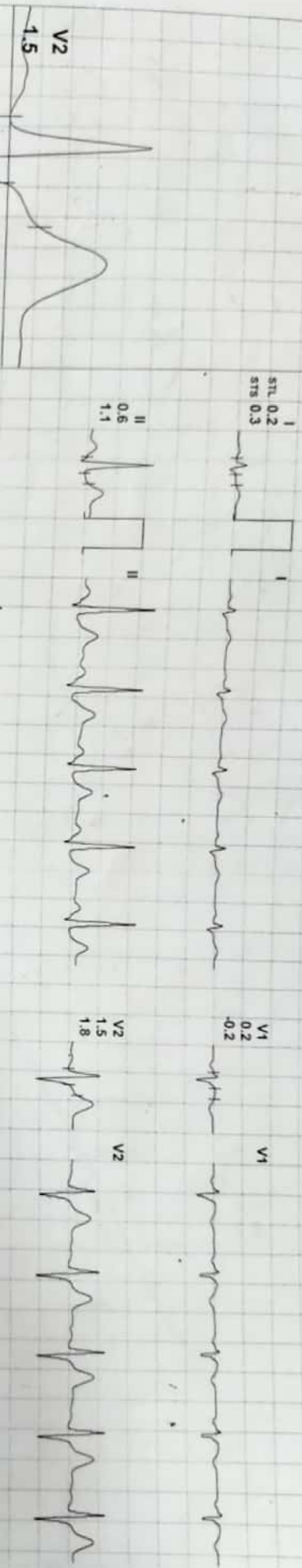

REMARKS:



*Dr. Deepika Agrawal*  
M.B.B.S., M.D.  
Consultant Psychologist



*Phys*





Dr. Deepika Agrawal  
MBBS, MD.  
Consultant Psychologist

