



OUT PATIENT DEPARTMENT

NAVI MUMBAI

Patient Name : Mr. SUNIL KANDULWAR	UMR No : 542503000574
Age/Gender : 48Years, 0Months/MALE	Bill No : HC542503000333_13 Bill Dt : 08-Mar-2025
Mobile : 9820782964	Visit Dt. : 08-Mar-2025 Visit Type : Single
Organisation : AROCFEMI HEALTHCARE PVT LTD (MEDIWHEEL)	

Vitals :

BP Sit	BP Stand	BMI					
0/	0/	--					

Consultant :

DR.Anushree Sameer Vankar

CONSULTANT

Ophthalmology History :

HEALTH CHECKUP

Past History :

DM SINCE 15 YEARS ON TREATMENT

CATARACT SURGERY + IOL DONE IN (BE) 3 YEARS BACK

Assessment And Plan :

VN(PGP) (RE) : 6I6 N6 (LE): 6/6 N6

COLOUR VISION : (BE) NORMAL

REF : (RE) : -0.50DC@90 --6/6 (LE) : PLANO--:6/6

ADD : (BE) : +2.50DSPH- N6

ANT SEG (BE) - PCIOL DISC (RE) - 0.3 (LE) - 0.4

Rx :

Investigation :

#	Service	Instructions
1	FUNDOSCOPY (BE) IV/O DM (11 AM TO 4 PM)	

DR.Anushree Sameer Vankar

CONSULTANT





OUT PATIENT DEPARTMENT

NAVI MUMBAI

Patient Name : Mr. SUNIL KANDULWAR	UMR No : 542503000574
Age/Gender : 48Years, 0Months/MALE	Bill No : HC542503000333_14 Bill Dt : 08-Mar-2025
Mobile : 9820782964	Visit Dt. : 08-Mar-2025 Visit Type : Single
Organisation : AROCFEMI HEALTHCARE PVT LTD (MEDIWHEEL)	

Vitals :

BP Sit	BP Stand	BMI					
0/	0/	--					

Consultant :

Dr. Binota Singh

BDS, eMBA
CONSULTANT

Final Diagnosis :

gen gingivitis
geographic tongue

Chief Complaint :

routine check up

Assessment And Plan :

stains and calculus
broken filling irt 27

Advice :

scaling and polishing
iopa irt 27
rct irt 27 ?

Rx :

Dr. Binota Singh

BDS, eMBA
CONSULTANT



MEDICAL HEALTH CHECK- UP ASSESMENT FORM

NAME : Mr / Mrs Sunil . Kankhwar

DATE: 8/3/20

AGE : 48

SEX: Male Female

UMR NO : 54250300572

DOCTOR'S NAME:
Health package .

TEMP :	<u>96.2</u>	° f	BP :	<u>100/70.</u>	mmHg
PULSE :	<u>105</u>	b/m	HEIGHT :	<u>173</u>	cm
RR :	<u>21</u>	b/m	WEIGHT :	<u>79.4</u>	kg
SPO2 :	<u>99</u>	%	HGT:	<u>—</u>	

REMARK:

Name : Mr. SUNIL KANDULWAR
Bill No. : MCB54250302131

Age /Sex : 43 Y (S) MALE
UMR No. : 542503000574

NAVI MUMBAI

LABORATORY REPORT : BIOCHEMISTRY

Parameters	Result	Reference Range	Units
SERUM URIC ACID			
(Bill Date : 08-Mar-2025 08:58 AM	Result ID : RMI250306878)		
SERUM URIC ACID <i>uricase</i>	3.7	3.4-7.0	mg/dL
BUN / CREATININE RATIO			
(Bill Date : 08-Mar-2025 08:58 AM	Result ID : RMI250306879)		
BUN / CREATININE RATIO <i>CALCULATED</i>	12.2	10-20	
SERUM CREATININE			
(Bill Date : 08-Mar-2025 08:58 AM	Result ID : RMI250306880)		
CREATININE <i>Jaffe</i>	0.90	0.8 - 1.3	mg/dL
LIPID PROFILE			
(Bill Date : 08-Mar-2025 08:58 AM	Result ID : RMI250306881)		
TOTAL CHOLESTEROL <i>Enzymatic colorimetric</i>	189	Desirable :: < 200 mg/dL Borderline High :: 200 - 239 mg/dL High risk : > 240 mg/dL	mg/dL
HDL CHOLESTEROL <i>Homogeneous enzymatic colorimetric</i>	42	Low :: < 40 mg/dL High :: > 60 mg/dL	mg/dL
LDL CHOLESTEROL <i>Direct-Enzymatic colorimetric</i>	112 *	Very High : - > 190 mg/dL Optimal : - < 100 mg/dL Near Optimal : 100 - 129 mg/dL High : 160 - 189 mg/dL Borderline High:130-159 mg/dl	mg/dL
VLDL <i>Calculation</i>	24	2 - 30 mg/dL	mg/dL
SERUM TRYGLYCERIDES <i>Enzymatic colorimetric</i>	118	< 150 mg/dL Borderline High : 150 - 199 mg/dL High : 200 - 499 mg/dL	mg/dL
CHO/HDL RATIO <i>Calculation</i>	4.5 *	Normal : - < 3.5 High Risk : - > 5.0	
LDL/HDL RATIO	2.67		

Name : Mr. SUNIL KANDULWAR
Bill No. : MCB54250302131

Age /Sex : 43 Y (S) MALE
UMR No. : 542503000574

NAVI MUMBAI

HBA1C (GLYCOSYLATED HAEMOGLOBIN)

(Bill Date : 08-Mar-2025 08:58 AM Result ID : RMI250306882)

HBA1C 9.4 *
HPLC

" Normal : < 5.7%
Pre diabetic : 5.7 % - 6.5 %
Diabetic : > 6.5 %

BUN(BLOOD UREA NITROGEN)

(Bill Date : 08-Mar-2025 08:58 AM Result ID : RMI250306883)

BUN (Blood Urea Nitrogen.) 11 7 - 21.0 mg/dL
Calculated

LFT(LIVER FUNCTION TEST)

(Bill Date : 08-Mar-2025 08:58 AM Result ID : RMI250306884)

TOTAL BILIRUBIN 0.5 <1.2 mg/dL
DIAZO

DIRECT BILIRUBIN 0.2 <=0.20 mg/dL
DIAZO

INDIRECT BILIRUBIN 0.3 <=1.0 mg/dL
Calculated

SGPT (ALT) 42 * <=41 U/L
UV without P5P

SGOT (AST) 21 <=40 U/L
UV without P5P

ALKALINE PHOSPHATASE (ALP) 83 40-129 U/L
PNPP, AMP Buffer - IFCC Ref.

TOTAL PROTEINS 6.9 6.0 - 8.0 g/dL
Biuret method

SERUM ALBUMIN 4.3 3.5 - 5.2 g/dL
Bromocresol Green (BCG)

GLOBULINS 2.6 2.5 - 3.5 g/dL
Calculated

A/G RATIO 1.7 1.2 - 2.5
Calculation

GAMMA GLUTAMYL TRANSFERASE(GGT) 29 6-42 U/L
G-glutamyl-carboxy-nitroanilide-IFCC

FBS (FASTING BLOOD GLUCOSE WITH URINE GLUCOSE)

(Bill Date : 08-Mar-2025 08:58 AM Result ID : RMI250306899)

FASTING BLOOD GLUCOSE 186 *
Hexokinase

Normal Range : 70 - 99 mg/dL
Impaired Glucose tolerance : 100 -125
Diabetes Mellitus : >=126



Name : Mr. SUNIL KANDULWAR
Bill No. : MCB54250302131

Age /Sex : 48 Y (S) MALE
UMR No. : 542503000574

NAVI MUMBAI

FASTING URINE GLUCOSE +

PSA (PROSTATE SPECIFIC ANTIGEN).

(Bill Date : 08-Mar-2025 08:58 AM Result ID : RMI250306903)

PROSTATE SPECIFIC ANTIGEN 0.678 0-4.0 ng/mL
(PSA)
ECLIA

PLBS (POST LUNCH BLOOD SUGAR WITH URINE SUGAR)

(Bill Date : 08-Mar-2025 08:58 AM Result ID : RMI250308006)

PLBS (POST LUNCH BLOOD 403 Normal Range : <140
GLUCOSE) Impaired Glucose Tolerance : 140 -199
Diabetes Mellitus: >=200

URINE SUGAR +++++

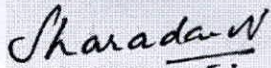

N SHARADA

MD Pathology, Head - Lab Services



MEDICOVER HOSPITALS

UNIT NO.04,BASEMENT, C/O MEDICOVER
HOSPITALS,PLOT NO.01,SECTOR
NO.10,KHARGHAR,PANVEL (RAIGAD ZONE 1
)MAHARASHTRA INDIA 410210 , Navimumbai



Name	: Mr. SUNIL KANDULWAR	Age /Sex	: 40 Y (s) MALE
Bill No.	: MCB54250302131	UMR No.	: 542503000574

LABORATORY REPORT : BLOOD BANK

NAVI MUMBAI

Parameters	Result	Reference Range	Units
BLOOD GROUPING AND RH			
(Bill Date : 08-Mar-2025 08:58 AM Result ID : RMI250306898)			
BLOOD GROUP <i>Tube agglutination</i>	A		
RH TYPE	POSITIVE		

INTERPRETATION

1. If Rh is Du positive it is best considered as Rh negative as recipient and Rh positive as donor. Proper Cross matching is recommended before transfusion.
2. In case of forward and reverse grouping discrepancy, clinical correlation and repeat sample analysis is recommended.
3. For Infants below 6 months only forward grouping is performed.
4. A sub-grouping is recommended after the age of 6 months.

PATIL SONIYA ANANT
MBBS MD PATHOLOGY



Name : Mr. SUNIL KANDULWAR
Bill No. : MCB54250302131

Age /Sex : 48 Y (s) MALE
UMR No. : 542503000574

NAVI MUMBAI

LABORATORY REPORT : CLINICAL PATHOLOGY

Parameters	Result	Reference Range	Units
------------	--------	-----------------	-------

CUE(COMPLETE URINE EXAMINATION)

(Bill Date : 08-Mar-2025 08:58 AM Result ID : RMI250306877)

PHYSICAL EXAMINATION

VOLUME	20ML		ml
COLOUR	PALE YELLOW	PALE YELLOW	
APPEARANCE	CLEAR	CLEAR	

CHEMICAL EXAMINATION

DEPOSIT	ABSENT	ANSENT	
SPECIFIC GRAVITY <i>Bromthymol blue</i>	1.020	1.000 - 1.030	
PH <i>Bromthymol blue</i>	5.0	5.0 - 8.0	
PROTEIN <i>Tetra-bromophenol blue/Heat coagulation test</i>	NIL	NIL (<15 mg/dL)	
GLUCOSE <i>Glucose oxidase Peroxidase/Benedict's test</i>	+++	NIL (<25 mg/dL)	
UROBILINOGEN <i>Diazonium salt</i>	NIL	NIL	
KETONE <i>Sodium nitroprusside/Rothera's test.</i>	NIL	NIL (<5 mg/dL)	
BILIRUBIN <i>Dipstick/Fouchets test</i>	NIL	NEGATIVE	
BILE SALT <i>Hays sulphur powder</i>	NIL	NEGATIVE	
BILE PIGMENT <i>Fouchet test</i>	NIL	NEGATIVE	
NITRITE <i>Sulfanilic acid</i>	NIL	NEGATIVE	
LEUCOCYTE ESTERASE	NIL	NEGATIVE	

Name : Mr. SUNIL KANDULWAR
Bill No. : MCB54250302131

Age /Sex : 49 Y (s) MALE
UMR No. : 542503000574

NAVI MUMBAI

MICROSCOPIC EXAMINATION

PUS CELLS	1-2	0 - 5 /hpf	
EPITHELIAL CELLS	0-1	0 - 5	hpf
RBC	NIL	0 - 5 /hpf	
CAST	NIL	NIL	
<i>Microscopy examination</i>			
CRYSTALS	NIL	NIL	
BACTERIA	NIL		
<i>Microscopic examination</i>			
YEAST	NIL		
<i>Microscopic examination</i>			
AMORPHOUS DEPOSITS	NIL		
<i>Microscopic examination</i>			
MUCUS THREAD	NIL		
<i>Microscopic examination</i>			

NOTE

Microscopic examination of urine is carried out on centrifuged urinary sediment

Neeta Shrivastava

Dr Neeta Shrivastava
MBBS, MD, DNB (Microbiology)

Name : Mr. SUNIL KANDULWAR
Bill No. : MCB54250302131

Age /Sex : 48 Y (s) MALE
UMR No. : 542503000574

LABORATORY REPORT : HAEMATOLOGY

Parameters	Result	Reference Range	Units
CBP(COMPLETE BLOOD PICTURE)			
(Bill Date : 08-Mar-2025 08:58 AM Result ID : RMI250306875)			
R B C COUNT <i>Electrical Impedance</i>	5.06	4.5 - 5.5 $10^{12}/L$	$10^{12}/L$
HEMOGLOBIN <i>Photometric</i>	15.2	13.0 - 17.0	gms/dL
PCV/HCT <i>Calculated</i>	45.9	40 - 50	%
MCV <i>Calculated</i>	90.8	83 - 101	fl
MCH <i>Calculated</i>	30.0	27 - 32	pg
MCHC <i>Calculated</i>	33.1	31.5 - 34.5	g/dL
RDW(cv)	13.0	11.6 - 14.0 %	%
TLC (TOTAL LEUCOCYTE COUNT) <i>Impedance</i>	5.88	4.0 - 10.0	$10^3/\mu L$

DIFFERENTIAL COUNT

NEUTROPHILS <i>DHSS/Microscopy</i>	51	40 - 80 %	
LYMPHOCYTES <i>DHSS/Microscopy</i>	39	20 - 40 %	
MONOCYTES <i>DHSS/Microscopy</i>	08	02 - 10 %	
EOSINOPHILS <i>DHSS/Microscopy</i>	02	00 - 06 %	
BASOPHILS <i>DHSS/Microscopy</i>	00	00 - 01 %	
PLATELET COUNT <i>Electrical Impedance</i>	224	150 - 400 $10^3/\mu L$	$10^3/\mu L$

ESR

(Bill Date : 08-Mar-2025 08:58 AM Result ID : RMI250306876)

ESR <i>MODIFIED WESTERGREN'S METHOD</i>	05	0 - 10	mm/1st hour
--	----	--------	-------------



MEDICOVER HOSPITALS

UNIT NO.04,BASEMENT, C/O MEDICOVER
HOSPITALS,PLOT NO.01,SECTOR
NO.10,KHARGHAR,PANVEL (RAIGAD ZONE 1
)MAHARASHTRA INDIA 410210., Navimumbai



MEDICOVER

Name : Mr. SUNIL KANDULWAR
Bill No. : MCB54250302131

Age /Sex : 49 Y (s) MALE
UMR No. : 542503000574

HOSPITALS

NAVI MUMBAI

Sharada N
N SHARADA

MD Pathology, Head - Lab Services



Patient ID:	542503000574	Patient Name:	SUNIL KANDULWAR 48YRS/M
Age:		Sex:	M
Accession Number:		Modality:	US
Referring Physician:	EHC	Study:	USG ABDOMEN
Study Date:	08-Mar-2025		

USG WHOLE ABDOMEN

LIVER is normal in size, normal in shape and shows bright echotexture. No evidence of any focal lesion. The portal vein appears normal & shows normal hepatopetal flow. No evidence of intra-hepatic biliary duct dilatation.

Gall Bladder appears partially distended with normal wall thickness. There is no obvious calculus or pericholecystic collection or free fluid noted. CBD appears normal.

Visualised parts of head & body of pancreas appear normal. PD is not dilated.

SPLEEN is normal in size and echotexture. No focal lesion seen. SV is normal.

Both kidneys are normal in size, shape and echotexture with normal parenchymal reflectivity and maintained cortico-medullary differentiation. No hydronephrosis or calculi or mass seen.

Urinary Bladder is adequately distended; no e/o wall thickening or mass or calculi seen.

PROSTATE is normal in size, shape & echotexture.

Visualised bowel loops appear normal. There is no free fluid seen.

NB:- This scan does not rule out all pathologies related to bowel and appendix.

IMPRESSION –

- **Grade I fatty liver**

THIS REPORT IS NOT TO BE USED FOR MEDICOLEGAL PURPOSE. THE CONTENTS OF THIS REPORT REQUIRE CLINICAL CO-RELATION BEFORE ANY APPLICATION.

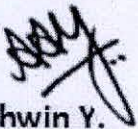

Dr. Ashwin Y.
M.D. (Radio-Diagnosis)

Patient ID:	542503000574	Patient Name:	SUNIL KANDULWAR
Age:	48 Years	Sex:	M
Accession Number:	HC	Modality:	DX
Referring Physician:		Study:	CHEST
Study Date:	08-Mar-2025		

RADIOGRAPH CHEST PA VIEW

Both lungs are clear.

The frontal cardiac dimensions are normal.

The pleural spaces are clear.

Both hilar shadows are normal in position and density.

No diaphragmatic abnormality is seen.

The soft tissues and bony thorax are normal.

Impression:

No significant abnormality is seen.

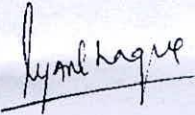

DR. RIYAJUL HAQUE
MD RADIODIAGNOSIS.

Rate 100 . Sinus tachycardia.....rate> 99
PR 144 . Consider right atrial enlargement.....P >0.24mV limb lead
QRSD 89 . Consider right ventricular hypertrophy.....large R or R' V1/V2
QT 327
QTc 422

--AXIS--

P 69
QRS 41
T 21

12 Lead; Standard Placement

- BORDERLINE ECG -

Unconfirmed Diagnosis

WNL
Q

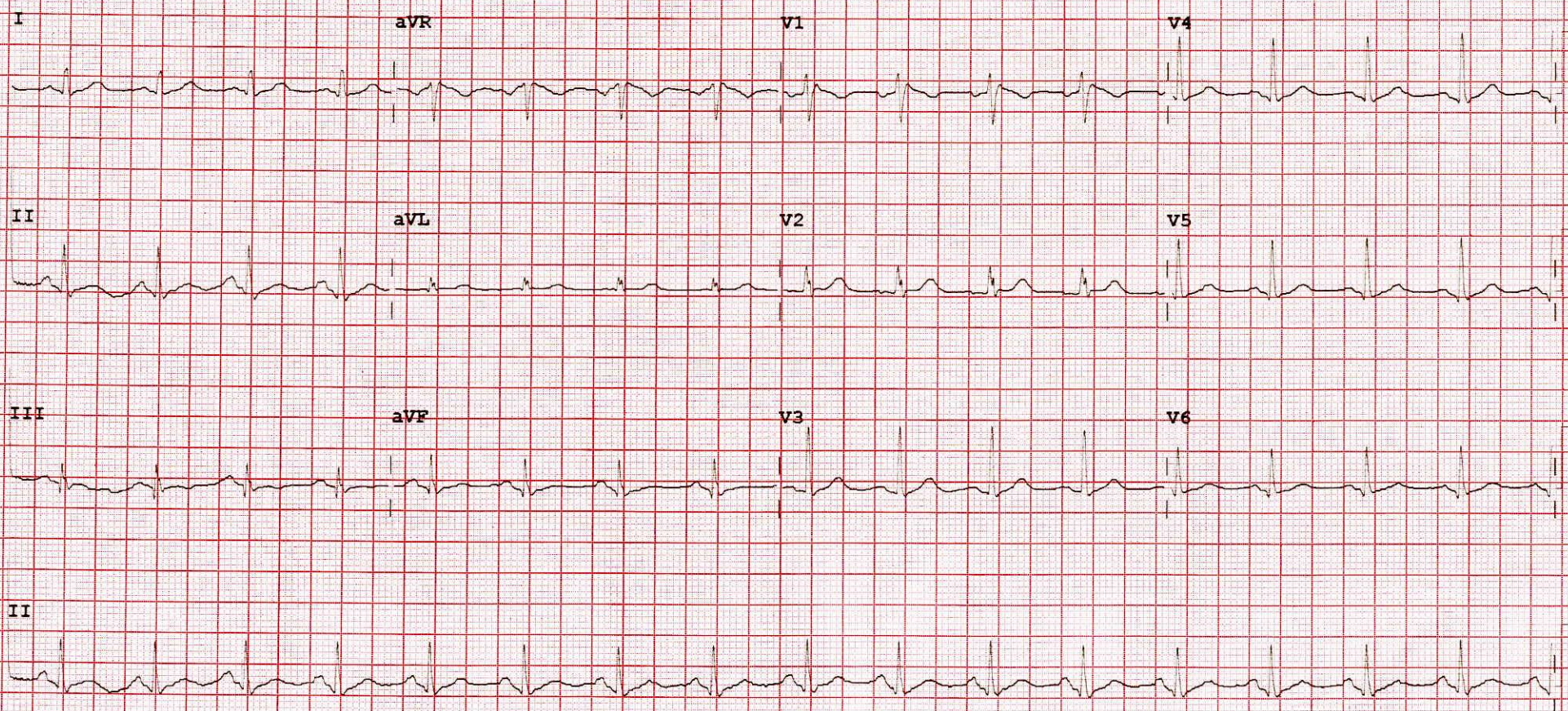

Patient ID:	NMU00574	Patient Name:	SUNIL KANDULWAR 48 YRS
Age:		Sex:	M
Accession Number:		Modality:	
Referring Physician:	HC	Study:	2D ECHO
Study Date:	08-Mar-2025		

2D Transthoracic Echocardiography and Color Doppler

ECHO FINDINGS:

- No left ventricle regional wall motion abnormality.
- Normal left ventricle systolic function. LVEF= 60%.
- No left ventricle diastolic dysfunction.
- No mitral regurgitation.
- No aortic regurgitation. No aortic stenosis.
- Trivial tricuspid regurgitation. No pulmonary hypertension. PASP = 20 mm Hg.
- IAS & IVS are Intact.
- No thrombus/ vegetation/pericardial effusion.
- Normal left atrium and left ventricle dimensions.
- Normal right atrium and right ventricle dimensions.
- Normal right ventricle systolic function. No hepatic congestion.

IMP:

- No RWMA.
- Trivial TR. No PH.
- Normal LV and RV systolic function.

Patient ID:	NMU00574	Patient Name:	SUNIL KANDULWAR 48 YRS
Age:		Sex:	M
Accession Number:		Modality:	
Referring Physician:	HC	Study:	2D ECHO
Study Date:	08-Mar-2025		

2D Transthoracic Echocardiography and Color Doppler

M-MODE MEASUREMENTS (in Cm)

	3.4
AORTA	2.9
LVID (d)	3.1
LVID (s)	4.2
IVS (d)	1.1
PW (d)	1.0
LVEF %	60

COLOUR DOPPLER:

Mitral Velocity	AJV	PJV	MS	MR	AS	AR	TR
-	-	-	Nil	Nil	Nil	Nil	Trivial

-----END OF THE REPORT-----

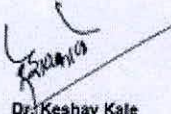
Dr. Keshav Kale
MBBS, MR (Cardiology)

Date: 09-Mar-2025 8:34:02