



GUPTA HOSPITAL

Multi Speciality Research & Maternity Centre

Ratna Bandha Road, DHAMTARI (C.G.)

Phone : 07722-237361, Mobile : 96443-06666



Website : www.guptahospitalcg.com
Email : gupta.hospitaldmt@gmail.com, guptahospitaldhamtari@gmail.com

Dt. 26/10/24

Dear TPA,

Regarding to patient Kamal Porakash
Sawal, age - 46y/m

BP - 120/80 mmhg.
pulse - 81/m
SPO₂ - 97 %
weight - 67.5 KG

The patient condition is very good, he does not have any problem.

Dr. Vivek Tigga
M.D.

Reg. No. CGMC 2325
Gupta Hospital Dhamtari
493773 (C.G.)



गुप्ता हॉस्पिटल

मल्टी स्पेशियलिटी रिसर्च एंड मेटरनिटी सेन्टर
रत्नाबांधा रोड, धमतरी (छ.ग.)
फोन : 07722-237361, मो. 9644296666, 9644306666

PATHOLOGY

Patient Name : **Mr KAMAL PRAKASH SONEL**
Age / Gender : 46 Year(s) / Male
Sample Type : urine s-650270
Client Code : RPL 2
Referred By : DR.VIVEK TIGGA MD

Patient Id : 1621323
Sample Drawn Date : 2024-10-26 12:15
Registration Date : 2024-10-26 12:15
Reported Date : 2024-10-26 16:40

CLINICAL PATHOLOGY

TEST DESCRIPTION	RESULT	UNITS	BIOLOGICAL REFERENCE RANGE
URINE R/M (ROUTINE & MICROSCOPIC) (Method: Strip/Microscopy)			
PHYSICAL EXAMINATION (Method: Strip/Microscopy)			
Quantity	25 ML	ml	0-30
Colour	STRAW	/HPF	Pale yellow
Appearance	CLEAR	/HPF	Clear
CHEMICAL EXAMINATION (Method: Strip/Microscopy)			
Proteins*	NIL		NIL
Glucose*	NIL	/	NIL
MICROSCOPIC EXAMINATION (Method: Strip/Microscopy)			
PUS(WBC) Cells	0-2	/HPF	0-5
RBC	NIL	/HPF	NIL
Epithelial Cells	NIL	/HPF	2-5
Casts & Crystals	NIL	/	Absent
Others	NIL		

** End of Report **

Dr. Dilip Rathod (Pathologist) M.B.B.S., D.C.P.

Since 1986



RATHOD
LABS

Rathod

24 Hrs. Service

Dr Dilip Rathod

Pathologist Reg.no.CGMC4327/201



गुप्ता हॉस्पिटल

मल्टी स्पेशियलिटी रिसर्च एंड मेटरनिटी सेन्टर
रलाबांधा रोड, धमतरी (छ.ग.)
फोन : 07722-237361, मो. 9644296666, 9644306666

PATHOLOGY

Patient Name : **Mr KAMAL PRAKASH SONEL**
Age / Gender : 46 Year(s) / Male
Sample Type : Serum-650330
Client Code : RPL 2
Referred By : DR.VIVEK TIGGA MD

Patient Id : 1621323
Sample Drawn Date : 2024-10-26 12:15
Registration Date : 2024-10-26 12:15
Reported Date : 2024-10-26 17:10

CLINICAL BIOCHEMISTRY

TEST DESCRIPTION	RESULT	UNITS	BIOLOGICAL REFERENCE RANGE
Glucose- Random (Method: Hexokinase)	90	mg/dL	70 - 160

** End of Report **

Rathod

Dr Dilip Rathod

Dr. Dilip Rathod (Pathologist) M.B.B.S., D.C.P. Reg.no. CGMC4327/201

Since 1986



RATHOD
LABS

Page 1 of 1
24 Hrs. Service



गुप्ता हॉस्पिटल

मल्टी स्पेशियलिटी रिसर्च एंड मेटरनिटी सेन्टर
रत्नाबांधा रोड, धमतरी (छ.ग.)
फोन : 07722-237361, मो. 9644296666, 9644306666

PATHOLOGY

Patient Name : **Mr KAMAL PRAKASH SONEL**
Age / Gender : 46 Year(s) / Male
Sample Type : Serum-650330
Client Code : RPL 2
Referred By : DR.VIVEK TIGGA MD

Patient Id : 1621323
Sample Drawn Date : 2024-10-26 12:15
Registration Date : 2024-10-26 12:15
Reported Date : 2024-10-26 17:10

CLINICAL BIOCHEMISTRY

TEST DESCRIPTION	RESULT	UNITS	BIOLOGICAL REFERENCE RANGE
LFT ADVANCE			
Bilirubin (Total)	0.95	mg/dL	0.2 - 1.2
Bilirubin (Direct) (Method: Diazotised Sulphanilic Acid)	0.36	mg/dL	0.0 - 0.3
Bilirubin (Indirect) (Method: Calculation)	0.59	mg/dL	0.2 - 0.9
Aspartate amino transferase (SGOT) (Method: UV with Pyridoxal-5-phosphate)	32.01	U/L	05 - 40
Alanine amino transferase (SGPT) (Method: UV with pyridoxal - 5 - phosphate)	16	U/L	07 - 56
Alkaline phosphatase (ALP) (Method: AMP Buffer)	189.2	IU/L	80-306
Total protine	6.4	mg/dl	6.2 - 8.0
Albumin (Method: Bromocresol Purple)	3.5	g/dL	3.4 - 5.5
Globuline (Method: Calculated)	2.4	g/dL	2.0 - 3.5
Albumin: globuline (A/G) (Method: Calculated)	1.2		0.8 : 1 - 1.2:1.4
LDH (Method: KINETIC)	263.74	IU/LT	225-450
GAMMA GT (Method: KINETIC)	30.92	IU/LT	9-35
HBsAg (Card Method) (Method: Card Test)	non reactive		Non Reactive

Note :- Test done by HEPA CARD (J MITRA)

This test are screening test and there is always possibilities of false negative and false positive results .
They are
always need to be confirmed by confirmatory test like.....

- 1) Elisa.
- 2) HBV DNA RT PCR

Dr. Dilip Rathod (Pathologist) M.B.B.S., D.C.P.

Since 1986



RATHOD
LABS

Rathod
24 Hrs. Service

Dr Dilip Rathod
Pathologist Reg.no.CGMC4327/201



गुप्ता हॉस्पिटल

मल्टी स्पेशियलिटी रिसर्च एंड मेटरनिटी सेन्टर
रत्नाबांधा रोड, धमतरी (छ.ग.)
फोन : 07722-237361, मो. 9644296666, 9644306666

PATHOLOGY

Patient Name : Mr KAMAL PRAKASH SONEL
Age / Gender : 46 Year(s) / Male
Sample Type : Serum-650330
Client Code : RPL 2
Referred By : DR.VIVEK TIGGA MD

Patient Id : 1621323
Sample Drawn Date : 2024-10-26 12:15
Registration Date : 2024-10-26 12:15
Reported Date : 2024-10-26 17:10

CLINICAL BIOCHEMISTRY

TEST DESCRIPTION	RESULT	UNITS	BIOLOGICAL REFERENCE RANGE
KIDNEY FUNCTION TESTS RFT 2			
Blood Urea (Method: UV-Kinetic)	37.40	mg/dL	15 - 45
Blood Urea Nitrogen (BUN) (Method: Calculation)	17.1	mg/dL	5 - 21
Serum Creatinine (Method: JAFFE-Kinetic)	1.23	mg/dl	0.55 - 1.40
Uric Acid* (Method: Uricase)	5.1	mg/dL	2.5 - 7.5
Total Protein (Method: BIURET)			
TOTAL PROTEIN	6.4	mg / dl	6.5 - 8.0
SERUM ALBUMIN	3.5	mg / dl	3.5 - 5.5
GLOBUMIN	2.4	mg / dl	2.0 - 3.5
Albumin/Globulins ratio	1.3	mg / dl	0.7:1 - 2.5:1
Calcium (Method: Spectrophotometry(Cresol Complex))	9.08	mg/dL	8.6 - 10.3
SERUM ELECTROLYTES (Method: KIT)			
Serum Sodium	139	meq/l	135-155
Serum Potassium	3.8	meq/l	3.5-5.5

** End of Report **

Dr. Dilip Rathod (Pathologist) M.B.B.S., D.C.P.

Since 1986



RATHOD
LABS

Rathod
24 Hrs. Service

Dr Dilip Rathod
Pathologist Reg.no.CGMC4327/201



गुप्ता हॉस्पिटल

मल्टी स्पेशियलिटी रिसर्च एंड मेटरनिटी सेन्टर
रत्नाबांधा रोड, धमतरी (छ.ग.)
फोन : 07722-237361, मो. 9644296666, 9644306666

PATHOLOGY

Patient Name : Mr KAMAL PRAKASH SONEL
Age / Gender : 46 Year(s) / Male
Sample Type : WB EDTA-650387
Client Code : RPL 2
Referred By : DR.VIVEK TIGGA MD

Patient Id : 1621323
Sample Drawn Date : 2024-10-26 12:15
Registration Date : 2024-10-26 12:15
Reported Date : 2024-10-26 15:44

CLINICAL BIOCHEMISTRY

TEST DESCRIPTION	RESULT	UNITS	BIOLOGICAL REFERENCE RANGE
GLYCOSYLATED HEMOGLOBIN (HbA1c) (Method: ion-exchange high-performance liquid chromatography(HPLC))			
HbA1c	5.2	%	4-6% : Non Diabetic 6-7 %: Excellent Control 7-8 % : Fair and Control 8-10%: Unsatisfactory Control Above 10% Poor Control
estimated Average Glucose (eAG)	138	mg/dL	70-160

Interpretation(s)

NOTE:

- Glycosylated hemoglobin (HbA1c) test is done to assess compliance with therapeutic regimen in diabetic patients.
- A three monthly monitoring is recommended in clinical management of diabetes.
- It is not affected by daily glucose fluctuations, exercise and recent food intake.
- The HbA1c is linearly related to the average blood sugar over the past 1-3 months (but is heavily weighted to the past 2-4 weeks).
- The HbA1c is strongly associated with the risk of development and progression of microvascular and nerve complications
- High HbA1c (>9.0-9.5%) is associated with very rapid progression of microvascular complications
- Any condition that shorten RBC life span like acute blood loss, hemolytic anemia falsely lower HbA1c results.
- HbA1c results from patients with HbSS, HbCC, HbSC and HbD must be interpreted with caution, given the pathological processes including anemia, increased red cell turnover, and transfusion requirements that adversely impact HbA1c as a marker of long-term glycemic control.
- Specimens from patients with polycythemia or post-splenectomy may exhibit increase in HbA1c values due to a somewhat longer life span of the red cell.

TEST RANGES FROM BIRTH TO 2 YRS AGE ARE DIFFERENT FROM ABOVE.

** End of Report **

Dr. Dilip Rathod (Pathologist) M.B.B.S., D.C.P.

Since 1986



RATHOD
LABS

24 Hrs. Service

Dr Dilip Rathod
Pathologist Reg.no.CGMC4327/201



गुप्ता हॉस्पिटल

मल्टी स्पेशियलिटी रिसर्च एंड मेटरनिटी सेन्टर
रत्नाबांधा रोड, धमतरी (छ.ग.)
फोन : 07722-237361, मो. 9644296666, 9644306666

PATHOLOGY

Patient Name : Mr KAMAL PRAKASH SONEL
Age / Gender : 46 Year(s) / Male
Sample Type : WB EDTA-650387
Client Code : RPL 2
Referred By : DR.VIVEK TIGGA MD

Patient Id : 1621323
Sample Drawn Date : 2024-10-26 12:15
Registration Date : 2024-10-26 12:15
Reported Date : 2024-10-26 13:23

HEMATOLOGY

TEST DESCRIPTION	RESULT	UNITS	BIOLOGICAL REFERENCE RANGE
Erythrocyte Sedimentation Rate (ESR)* (Method: Westergren's method)	07	mm/Hour	00 - 15

** End of Report **

Dr. Dilip Rathod (Pathologist) M.B.B.S., D.C.P.
Dr Dilip Rathod

Pathologist Reg.no.CGMC4327/201

24 Hrs. Service

Since 1986



RATHOD
LABS



गुप्ता हॉस्पिटल

मल्टी स्पेशियलिटी रिसर्च एंड मेटरनिटी सेन्टर
रत्नाबांधा रोड, धमतरी (छ.ग.)
फोन : 07722-237361, मो. 9644296666, 9644306666

PATHOLOGY

Patient Name : **Mr KAMAL PRAKASH SONEL**
Age / Gender : 46 Year(s) / Male
Sample Type : WB EDTA-650387
Client Code : RPL 2
Referred By : DR.VIVEK TIGGA MD

Patient Id : 1621323
Sample Drawn Date : 2024-10-26 12:15
Registration Date : 2024-10-26 12:15
Reported Date : 2024-10-26 13:23

HEMATOLOGY

TEST DESCRIPTION	RESULT	UNITS	BIOLOGICAL REFERENCE RANGE
CBC (Method: Cell Counter)			
Hemoglobin	14.5	gm/dL	13.0-17.5
Erythrocyte Count (RBC Count)	4.88	mill/uL	4.5 - 5.5
Hematocrit (HCT)	42.7	%	40.0 - 54.0
Red Cell Indices (Method: Cell Counter)			
MCV	85.5	fl	80 - 96
MCH	28.1	pg	27 - 35
MCHC	32.9	g/dL	32 - 36
RDW-SD	42.7	fL	37-54
RDW -CV	13.8	%	11.5-14.5
Total WBC Count	8.24	10 ³ /uL	4.0-11.0
Differential Leukocyte Count (Method: Cell Counter)			
Neutrophils	72.0	%	40 - 75
Lymphocytes	25.8	%	20 - 45
Monocytes	4.5	%	00 - 08
Eosinophils	1.4	%	00 - 06
Basophils	0.3	%	00 - 02
Absolute Neutrophil count	4.8	10 ³ /uL	2.0-7.5
Absolute Lymphocyte count	1.05	10 ³ /uL	1.0-3.5
Absolute Eosinophil count	0.09	10 ³ /uL	
Absolute Monocyte count	0.28	10 ³ /uL	
Absolute Basophil count	0.02	10 ³ /uL	0.0-0.1
Platelet	210	10 ³ /uL	150-400
MPV	9.1	fL.	7.5-11.5

TEST RANGES FROM BIRTH TO 2 YRS AGE ARE DIFFERENT FROM ABOVE.

** End of Report **

Dr. Dilip Rathod (Pathologist) M.B.B.S., D.C.P.

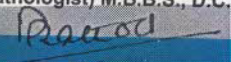
Dr Dilip Rathod's. Service
Pathologist Reg.no.CGMC4327/201

Since 1986

 **RATHOD**
LABS



गुप्ता हॉस्पिटल

मल्टी स्पेशियलिटी रिसर्च एंड मेटरनिटी सेन्टर
रलाबांधा रोड, धमतरी (छ.ग.)
फोन : 07722-237361, मो. 9644296666, 9644306666

PATHOLOGY

Patient Name : Mr KAMAL PRAKASH SONEL
Age / Gender : 46 Year(s) / Male
Sample Type : WB EDTA-650387
Client Code : RPL 2
Referred By : DR.VIVEK TIGGA MD

Patient Id : 1621323
Sample Drawn Date : 2024-10-26 12:15
Registration Date : 2024-10-26 12:15
Reported Date : 2024-10-26 13:23

CLINICAL BIOCHEMISTRY

TEST DESCRIPTION	RESULT	UNITS	BIOLOGICAL REFERENCE RANGE
Blood Grouping (A B O) and Rh typing (Method: Tube method)			
Blood Grouping (ABO)	B		
Rh Typing	POSITIVE		
** End of Report **			

Rathod

Dr. Dilip Rathod (Pathologist) M.B.B.S., D.C.P.
Pathologist Reg.no.CGMC4327/201

Since 1986



RATHOD
LABS

24 Hrs. Service
Page 1 of 1

ID: 13

26-10-2024 12:24:30 PM

komal Prakash Sonel
Male: 46Years

HR : 67 bpm
P : 107 ms
PR : 131 ms
QRS : 89 ms
QT/QTc : 360/381 ms
P/QRS/T : 73/14/270 °
RV5/SV1 : 1.436/0.808 mV

Diagnosis Information:

Sinus Rhythm

Inverted T Wave(II,III,aVF,V3,V4,V5,V6)

Report Confirmed by:

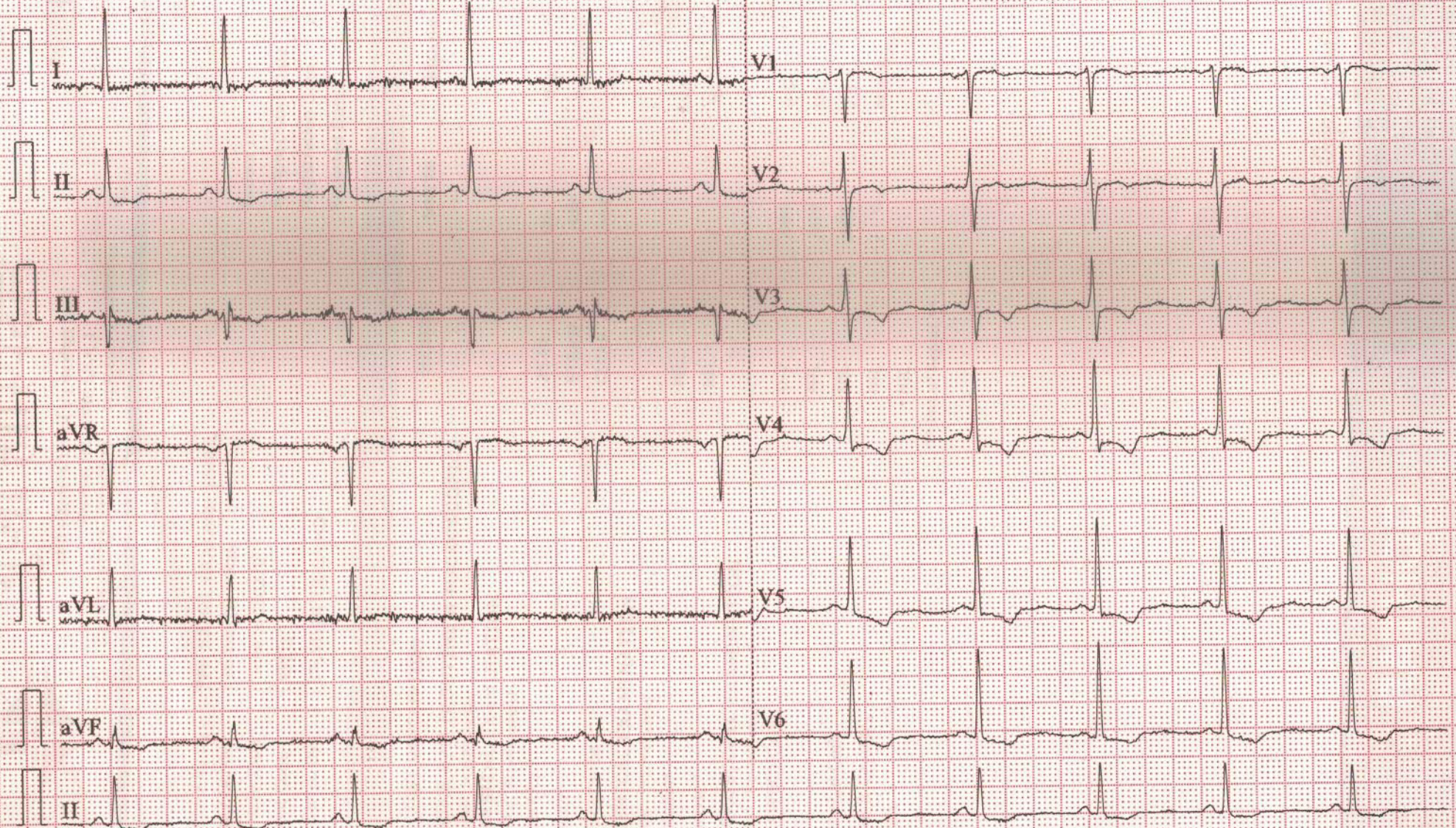



GUPTA HOSPITAL

Multi Speciality Research & Maternity Centre

Ratna Bandha Road, DHAMTARI (C.G.)

Phone : 07722-237361, Mobile : 96443-06666



Website : www.guptahospitalcg.com

Email : gupta.hospitaldmt@gmail.com, guptahospitaldhamtari@gmail.com

NAME : KAMAL PRAKASH SONEL

AGE/SEX:- 46Y/M

REF BY: OPD

DATE: 26/10/24

ECHOCARDIOGRAPHY

M-MODE

MEASUREMENT	PT'S VALUE	NORMAL VALUE
AO	18mm	15-25 mm
LA	34mm	19-40 mm
IVS (d)	11mm	6-11 mm
LVID (d)	40mm	35-50 mm
LVPW (d)	11mm	6-11 mm
LVID (S)	25mm	23-39 mm
EF	67%	

2 D ECHO & CFI

CHAMBERS - Normal
 VALVES - Normal
 SEPTAE - IVS / IAS Intact
 RWMA - NO RWMA AT REST
 EF - 67%
 CLOT / VEGETATION / EFFUSION - NIL

VALVE REGURGITATION

Mitral Valve NIL
 Aortic Valve NIL
 Tricuspid Valve NIL
 Pulmonary Valve NIL

PULSE WAVE DOPPLER

- Mitral Valve inflow shows E wave < A wave.

IMPRESSION:-

- NORMAL SIZED CARDIAC CHAMBERS
- NORMAL BIVENTRICULAR SYSTOLIC FUNCTION (LVEF-67 %), NO RWMA AT REST
- GRADE I DIASTOLIC DYSFUNCTION (E<A)
- NO MR, NO TR
- NO INTRACARDIAC CLOT, VEGETATION

Dr. Vivek Tigga
M.D.

Reg. No. CGMC 2325
Gupta Hospital Dhamtar.
493773 (C.G.)

Dr. Vivek Tigga
M.D.

Reg. No. CGMC 2325
Gupta Hospital Dhamtar.
493773 (C.G.)

Dr. VIVEK TIGGA
M.D. (Internal Medicine)

Reg. No. CGMC 2325

Gupta Hospital Dhamtar.
493773 (C.G.)

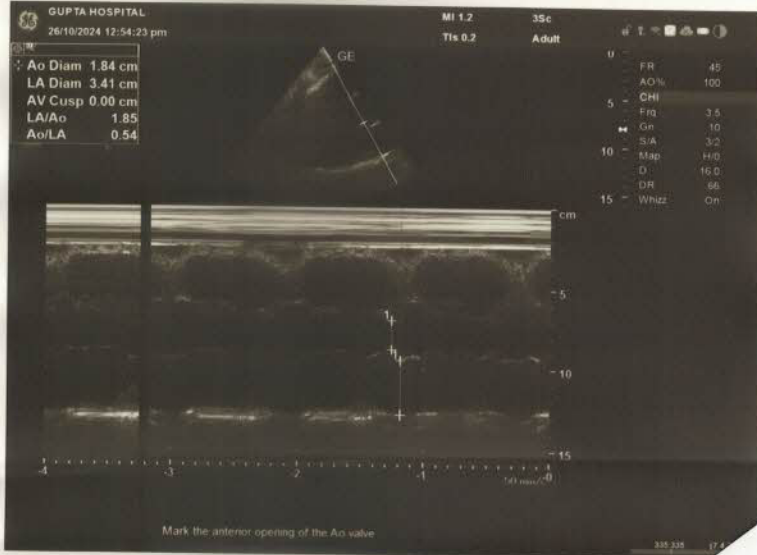
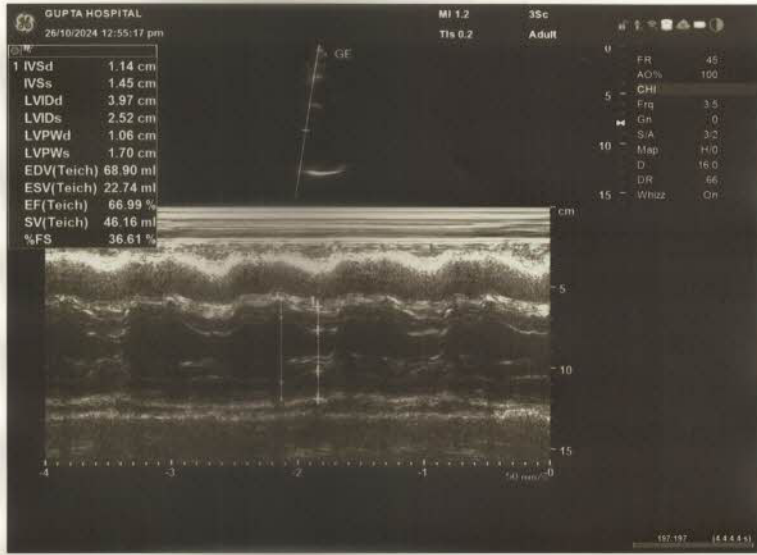
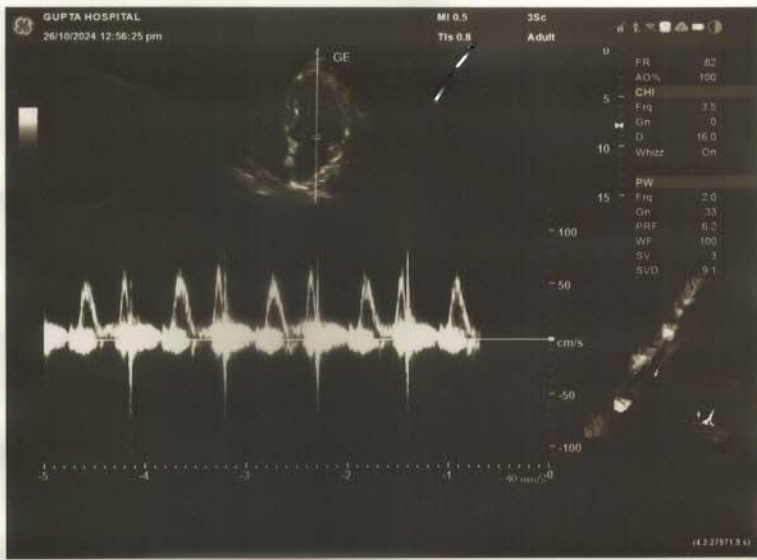

R

GUPTA HOSPITAL, RATNA BANDHA ROAD, DHAMTARI
MR KAMAL PRAKASH SONEL 46Y M 26-Oct-24 CHEST PA 005261024

भारत सरकार
Government of India



कमल प्रकाश सोनेल
Kamal Prakash Sonel
जन्म तिथि / DOB 06/02/1978
पुरुष / Male



5977 8550 4606

आधार - आम आदमी का अधिकार

भारतीय विशिष्ट पहचान प्राधिकरण
Unique Identification Authority of India



पता: S/O: ओमप्रकाश सोनेल, 120, Address: S/O: Omprakash Sonel, 120,
आवास पारा, वॉर्ड 13, ग्राम -उकारी, awas para, ward 13, gram -ukari, Ukari,
उकारी, उत्तर बस्तर कंकर, चारभटा, Uttar Bastar Kanker, Charbhata,
छत्तीसगढ़, 494337 Chhattisgarh, 494337

5977 8550 4606

1947
1800 300 1947

help@uidai.gov.in

www.uidai.gov.in

K. Sonel