

Date - 9/11/24

Name - MR. Mayank Bunkari

Age - 36 / m

BP - 120 / 90 mm of Hg

P - 110 bpm

SpO2 - 98 %

Height - 161 cm

Weight - 61.70 kg

BMI - 23.5 kg/m<sup>2</sup>

Noerry two pur chronic  
medicinal & symptoms & address  
opthal check up vision not

Usher - Anty done  
Grade I

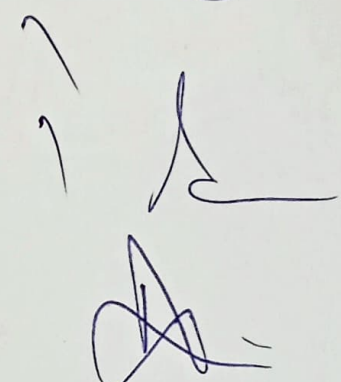

APOLLO CLINIC

<b>Patient Name:</b>	<b>MR. MAYANK BUNKAR</b>	<b>MR NO:</b>	<b>FABR 000009061</b>
<b>VISIT NO. :</b>	<b>FABROPV0000</b>	<b>Age / Gender :</b>	<b>36/M</b>
<b>Conducted by :</b>	<b>DR. MUKESH DAMOR</b>	<b>Conducting Date :</b>	<b>09/11/2024</b>

### ECG REPORT

- **The Sinus Rhythm.**
- **Heart Rate is 36 beats per minute**
- **Normal P- 46, R- 82,T- 32 axis.**
- **Normal PRI- 132 ms , QRS - 72ms, QT - 328ms, QTC - 427ms duration.**

**DR. ABHISHEK GURJAR**  
MS GENERAL SURGERY/GASTRO SURGERY  
Reg. No. MP-16104  
Reg No MP-16104

**DR.ABHISHEK GURJAR**

Licensee: Gurjar Hospital & Endoscopy Centre Pvt. Ltd.

1, Scheme No. 44-B, Siddarth Nagar, BhanwarKuan Square,

A. B. Road, Indore (M.P.) 452 001

E-mail : [ab.road@apolloclinic.com](mailto:ab.road@apolloclinic.com), Visit us at : [www.apolloclinic.com](http://www.apolloclinic.com)

TO BOOK AN APPOINTMENT

 **0731 4870 738**

FOR SAMPLE COLLECTION

 **9893 110 657**





Age / Gender: 36/Male  
Patient ID: 0000001234  
Patient Name: MR. MAYANK

Date and Time: 9th Nov 24 11:11 AM

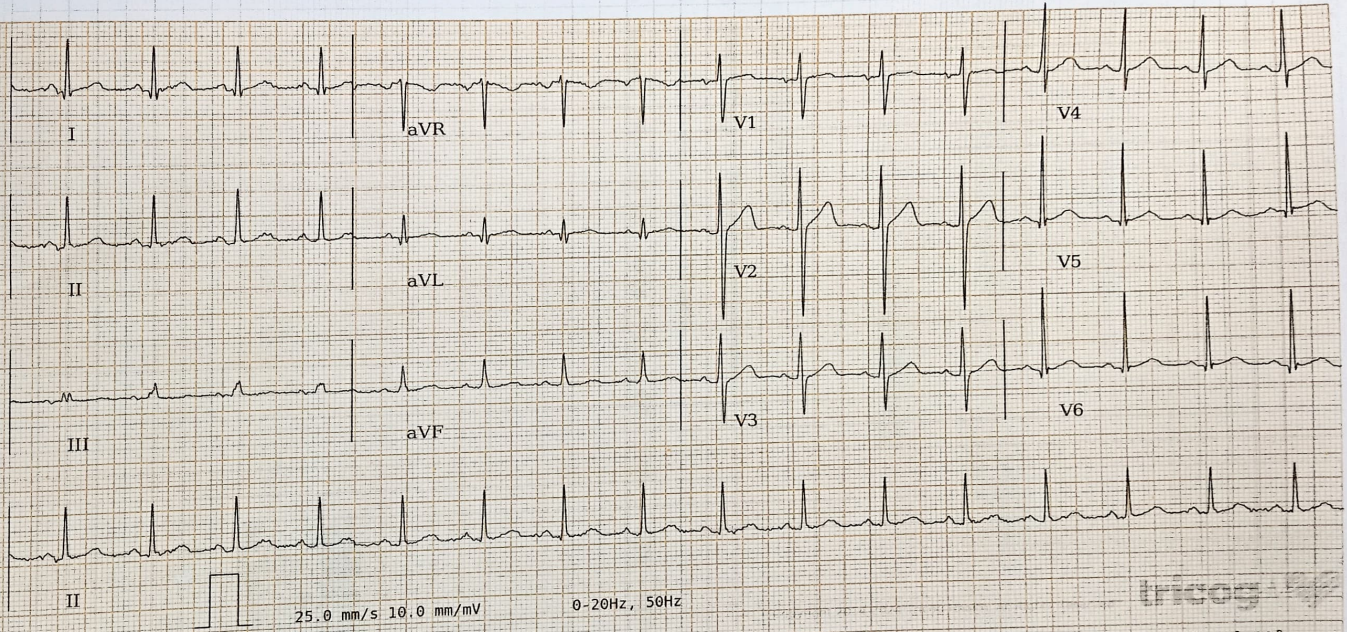

AR: 102bpm VR: 102bpm QRSD: 72ms QT: 328ms QTcB: 427ms PRI: 132ms P-R-T: 36° 46° 32°

APOLLO CLINIC

Disclaimer: Analysis in this report is based on ECG alone and should only be used as an adjunct to clinical history, symptoms and results of other invasive and non-invasive tests and must be interpreted by a qualified physician.



## CERTIFICATE OF MEDICAL FITNESS

This is to certify that I have conducted the clinical examination

of MR. Mayank Bunkar on 9/11/24

After reviewing the medical history and on clinical examination it has been found that he/she is

	Tick
<ul style="list-style-type: none"> <li>• Medically Fit</li> </ul>	<input checked="" type="checkbox"/>
<ul style="list-style-type: none"> <li>• Fit with restrictions/recommendations</li> </ul> <p>Though following restrictions have been revealed, in my opinion, these are not impediments to the job.</p> <p>1.....</p> <p>2.....</p> <p>3.....</p> <p>However, the employee should follow the advice/medication that has been communicated to him/her.</p> <p>Review after _____</p>	
<ul style="list-style-type: none"> <li>• Currently Unfit. Review after _____ recommended</li> </ul>	
<ul style="list-style-type: none"> <li>• Unfit</li> </ul>	

Dr. \_\_\_\_\_

**Medical Officer**  
**The Apollo Clinic,**

**Licensee: Gurjar Hospital & Endoscopy Centre Pvt. Ltd.**

1, Scheme No. 44-B, Siddarth Nagar, BhanwarKuan Square,

A. B. Road, Indore (M.P.) 452 001

E-mail : ab.road@apolloclinic.com, Visit us at : www.apolloclinic.com

**TO BOOK AN APPOINTMENT**

**0731 4870 738**

**FOR SAMPLE COLLECTION**

**9893 110 657**



<b>Patient ID:</b>	09112407	<b>Patient Name:</b>	MR.MAYANK BUNKAR 36YRS
<b>Age:</b>	36Y/M	<b>Sex:</b>	M
<b>Study Date:</b>	9/11/2024 10:53:28 AM	<b>Ref. By:</b>	DR.SELF

### RADIOGRAPH OF THE CHEST PA VIEW

#### FINDINGS:

Both the lung fields appear normal.

Both the costo-phrenic angles are clear.

Hilar shadows appear normal.

Cardiac silhouette appears normal.

Both hemi-diaphragms are normal in position and contour.

Trachea is in the midline.

Bony thorax under view is unremarkable.

#### IMPRESSION:

No active parenchymal lesion is seen in the lung fields

  
Dr. Sushant Mittal  
Md Radiodiagnosis  
RMC 19070



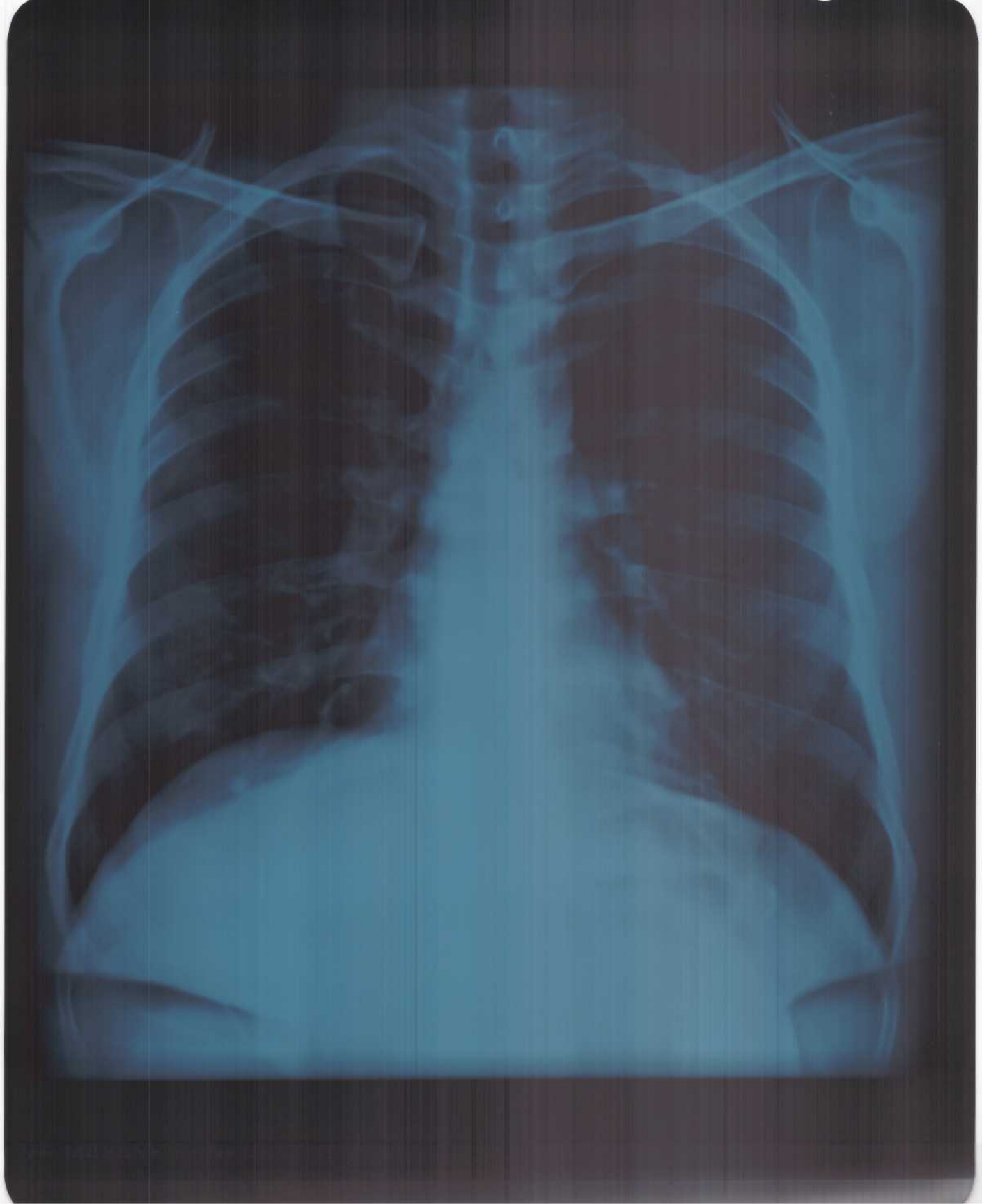



Mr. Mayank Bunker,

Age - 36 M,

DOB - 09/11/84,

MR. - 8/11/84

MR. - 8/11/84

MR. - 8/11/84



DR. KRUTI BAIS  
MDS  
Reg. No. A-07609

Licensee: Gurjar Hospital & Endoscopy Centre Pvt. Ltd.  
1, Scheme No. 44-B, Siddarth Nagar, BhanwarKuan Square,  
A. B. Road, Indore (M.P.) 452 001  
E-mail : ab.road@apolloclinic.com, Visit us at : www.apolloclinic.com

TO BOOK AN APPOINTMENT  
0731 4870 738  
FOR SAMPLE COLLECTION  
9893 110 657



# NORMAL DIET CHART



Name, Mr. Mayank Age/Sex. 36/M Date/Time \_\_\_\_\_  
 Height 161 cm Weight 61.7 kg BMI 23 kg/m<sup>2</sup> Food Allergy \_\_\_\_\_  
 Appetite - Food Habit Non-Veg Coberbidity \_\_\_\_\_

06:00 AM Early Morning	Hot Water + chia seeds Dry fruits [ Almond/ Walnut ] soaked	100 ml 2-3
07:00-08:00 AM Morning	Tea / Coffee/ Milk 5 3 Sugar / Jaggery/ Honey without bat	date 100-150 ml tsp
09:00-10:00 AM Mid Morning	Milk / Lassi / Curd + Sugar + Poha / Daliya / Upma / Oats Or Chapati / Pratha / Chila / Dosa Or Idli / Dhokla [use less oil]	1 Glass / 2Cup+ tsp 1 Bowl 1 Medium 1 Medium
12:00-01:00 PM Lunch	② Chapati [ wheat , Makka, Soyabin] ③ Rice / Daliya/ Khichdi - Vegetable [ Seasonal ] ④ Dal / Rajma / Paneer / Soyabin or moog Badi Dairy products [Curd / Raita /Kadhi / Custard] ① Salad [ Cucumber/ Beetroot /Tomato / Cabbage]	2-3 medium 1 bowl 1 Bowl 1 Bowl 1 Bowl 100 gm
04:00-05:00 PM Evening	Tea / Coffee / Milk Sprouts / Fruit Chat Boiled Egg / Snacks Any seasonal fruit	coconut water, makhana, chana. 1 Cup 50-100 gm No. of 1 / 1 Bowl 100-150 gm
08:00-09:00 PM Dinner	Same as lunch	
10:00 PM Bed Time	Milk + turmeric.. + Dry Fruits Powder	100 ml 1 - 2 tsp.

- Food should be taken :-

Green leafy vegetables, Roots and Tubers vegetables, Seasonal Fruits, Pulses and Legumes, Dairy products, Sprouts, Lemon.

- Food should be avoided :-

Deep fried foods, Preserved foods, Stale foods and packed foods.

Licensee: Gurjar Hospital & Endoscopy Centre Pvt. Ltd.

1, Scheme No. 44-B, Siddarth Nagar, BhanwarKuan Square,

A. B. Road, Indore (M.P.) 452 001

E-mail : ab.road@apolloclinic.com, Visit us at : www.apolloclinic.com

TO BOOK AN APPOINTMENT

731 4870 738

FOR SAMPLE COLLECTION

9893 110 657



<b>Patient's Name</b>	<b>MR MAYANK BUNKAR</b>				
<b>Age / Sex</b>	<b>36 Yrs. / M</b>	<b>Mob.</b>	<b>9713793555</b>	<b>Report Date:</b>	<b>09.11.2024</b>
<b>Ref. By</b>	<b>SELF</b>			<b>MR NO.</b>	<b>FABR.0000009061</b>

### ECHOCARDIOGRAPHY

Study done in various view shows normal size left atrium. Pulmonary veins join LA. Inter arterial septum is intact. Right atrium is normal size.

Tricuspid valves is structurally & functionally normal. Right ventricle is placed anteriorly & is normal. MPA is normal. Pulmonary valve cups are normal.

Mitral valve cups are normal in thickness & excursion.

M.V. orifices area during diastolic is normal. MV closure is complete.

Aortic valve is normal with normal opening.

LV wall thickness is normal. Segment LV contractility is fair thus over LVEF 64 %. Pericardium is normal.

No visible vegetation/clots/intracardiac mass.

**IMPRESSION:- :- 1. Normal 2D ECHO study.**

**2. LVEF 64 %**

**DR. SHAILENDRA PATEL**

**MBBS, PGDCC**

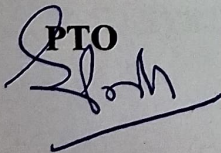
**PTO**  



**MITRAL VALVE  
ANTERIOR LEAFLET**

Observed values

Normal values

Structure

Normal

Excursion

80-150

E.F. Slope

2-7

E.P.S.S.

B.Bump

Posterior Leaflet

Structure

Normal

Excursion

Normal.

TRICUSPID VALVE

Normal

PULMONARY VALVE

Normal

AORTIC VALVE

Structure

Normal

Cusp Opening

Closure line

Central

**DIMENSION**

LVID Diastole    35 mm    37-56 mm (FLAT)    35-57 mm (LEFT LAT.)

LVID SYSTOLE    22 mm    24-42 mm



RVID	20 mm	7-23 mm (FLAT) 9-26 mm (LEFT LAT.)
IVS Thickness	10 mm	6-11 mm
LVPW	9 mm	6-11 mm
LA	28 mm	19-40 mm
AO	20 mm	20-37 mm

**LV function**

LVEF 64 %

**DOPPLER STUDY**

	Peak Velocity (m/sec)	Peak PG (mm/Hg)	Regulation
MV	Normal	Normal	Trivial
AV	Normal	Normal	Absent
PV	Normal	Normal	Absent
TV	Normal	Normal	Trivial



KAR MAYANK 036Y / M

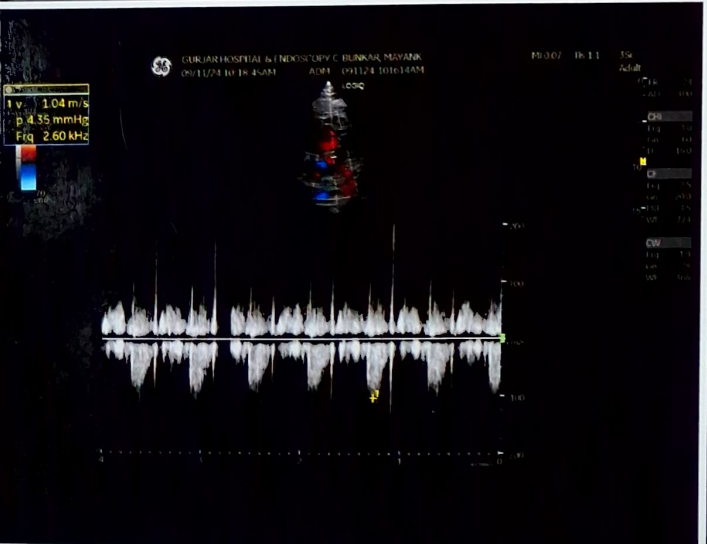
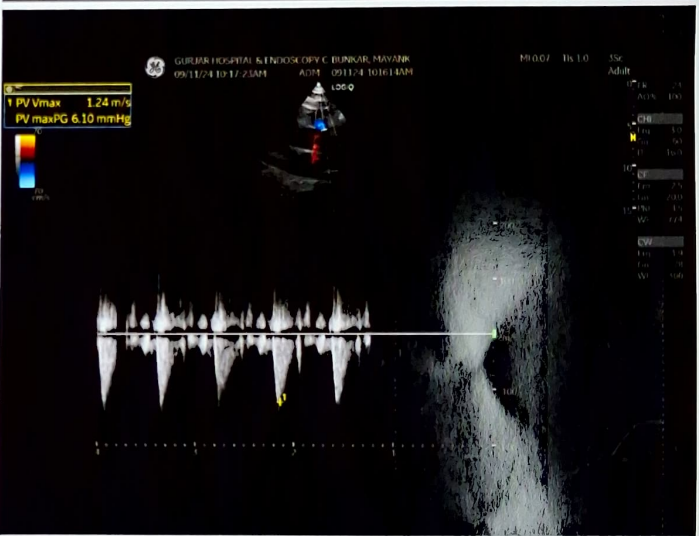
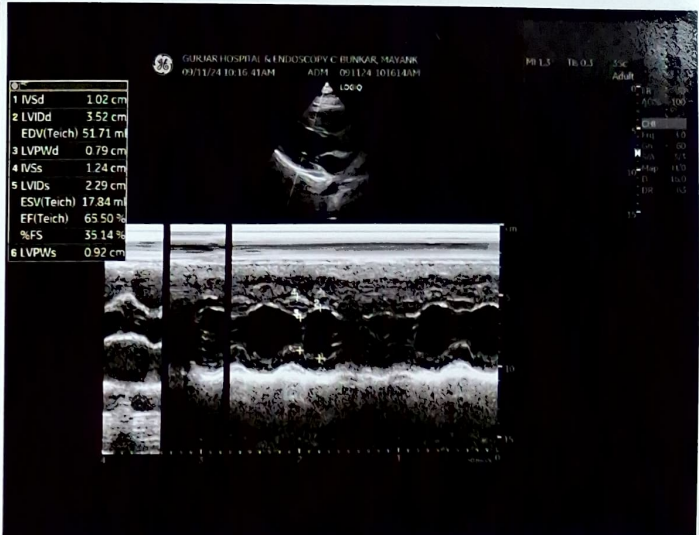
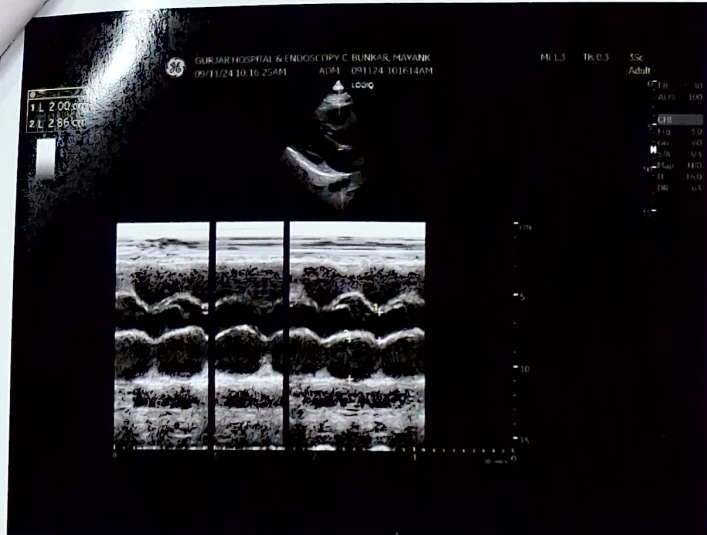



## CONSENT FORM

Mr./Ms. Mayank Bunkar has come to our center for Health checkup on date 9 Nov 2024 and he/ she doesn't want to undergo ENT CONSULTATION ,

Name: Mayank Bunkar

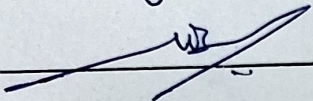
Sign: 

Time: 12.08 pm

Licensee: Gurjar Hospital & Endoscopy Centre Pvt. Ltd.

1, Scheme No. 44-B, Siddarth Nagar, BhanwarKuan Square,  
A. B. Road, Indore (M.P.) 452 001

E-mail : ab.road@apolloclinic.com, Visit us at : www.apolloclinic.com

TO BOOK AN APPOINTMENT  
 **0731 4870 738**  
FOR SAMPLE COLLECTION  
 **9893 110 657**

<b>Patient Name</b>	: Mr. MAYANK BUNKAR	<b>Age / Gender</b>	: 36Y/Male
<b>UHID/MR No.</b>	: FABR.0000009061	<b>OP Visit No</b>	: FABROPV10808
<b>Visit Date</b>	: 09-11-2024 10:45	<b>Reported on</b>	: 09-11-2024 17:00
<b>Sample Collected on</b>	: 09-11-2024 15:29	<b>Specimen</b>	: Whole Blood (Edta)
<b>Sample No</b>	: WHB1614515		
<b>Ref Doctor</b>	: SELF	<b>Pres Doctor:</b>	:
<b>Emp/Auth/TPA ID</b>	: TEAM BANK OF BARODA		
<b>Sponsor Name</b>	: ARCOFEMI HEALTHCARE LIMITED		

**DEPARTMENT OF LABORATORY MEDICINE**

<b>TEST NAME</b>	<b>RESULT</b>	<b>BIOLOGICAL REFERENCE INTERVALS</b>	<b>UNITS</b>
<b>HAEMOGRAM</b>			
HAEMOGLOBIN Method: Non Cyanide,SIs Based	15.0	13-17 gm/dl	gm/dl
TOTAL WBC COUNT: Method: Electrical Impedence	13,700	4000 - 10000	thousand/cumm
RBC COUNT Method: Electrical Impedence	4.56	4.5 - 5.5	Million/Cumm.
HEMATOCRIT(PCV) Method: Cumulative Pulse	44.5	40 - 50	%
MCV Method: Calculated	97.6	83 - 101	fl
MCH Method: Calculated	<b>32.8*</b>	27 - 32	pg
MCHC Method: Calculated	33.6	31.5 - 34.5	gm/dl
PLATELET COUNT Method: Electrical Impedence	2.57	1.5 - 4.0	Lakhs/c.mm
NEUTROPHIL Method: Microscopy	76	40 - 80	%
LYMPHOCYTE Method: Microscopy	<b>18*</b>	20 - 40	%
MONOCYTE Method: Microscopy	04	2 - 10	%
EOSINOPHIL Method: Microscopy	02	1 - 6	%
BASOPHIL Method: Microscopy	00	< 1 - 2	%
ESR Method: Westergren's Method	08	M 10 F 12	mm/hr

**End of the report**

*Results are to be correlated clinically*

Lab Technician / Technologist  
GHI0029

  
**DR. S.K SHARMA (V)**  
 MBBS MD  
 MD PATHOLOGY



**Patient Name** : Mr. MAYANK BUNKAR  
**UHID/MR No.** : FABR.0000009061  
**Visit Date** : 09-11-2024 10:45  
**Sample Collected on** : 09-11-2024 15:29  
**Sample No** : WHB1614515  
**Ref Doctor** : SELF  
**Emp/Auth/TPA ID** : TEAM BANK OF BARODA  
**Sponsor Name** : ARCOFEMI HEALTHCARE LIMITED

**Age / Gender** : 36Y/Male  
**OP Visit No** : FABROPV10808  
**Reported on** : 09-11-2024 17:00  
**Specimen** : Whole Blood (Edta)  
**Pres Doctor:** :





<b>Patient Name</b>	: Mr. MAYANK BUNKAR	<b>Age / Gender</b>	: 36Y/Male
<b>UHID/MR No.</b>	: FABR.0000009061	<b>OP Visit No</b>	: FABROPV10808
<b>Visit Date</b>	: 09-11-2024 10:45	<b>Reported on</b>	: 09-11-2024 17:00
<b>Sample Collected on</b>	: 09-11-2024 15:29	<b>Specimen</b>	: EDTA Blood
<b>Sample No</b>	: ED917082		
<b>Ref Doctor</b>	: SELF	<b>Pres Doctor:</b>	:
<b>Package Name</b>	: ARCOFEMI - MEDIWHEEL - FULL BODY ANNUAL PLUS MALE - 2D ECHO - PAN INDIA - FY2324		
<b>Emp/Auth/TPA ID</b>	: TEAM BANK OF BARODA		
<b>Sponsor Name</b>	: ARCOFEMI HEALTHCARE LIMITED		

**DEPARTMENT OF LABORATORY MEDICINE**

<u>TEST NAME</u>	<u>RESULT</u>	<u>BIOLOGICAL REFERENCE INTERVALS</u>	<u>UNITS</u>
<b>BLOOD GROUP AND RH TYPE</b>			
BLOOD GROUP AND RH TYPE	O " RH " POSITIVE		

**End of the report**

*Results are to be correlated clinically*

Lab Technician / Technologist  
GHI0029

  
 DR. S.K SHARMA (V)  
 MBBS MD  
 MD PATHOLOGY



<b>Patient Name</b>	: Mr. MAYANK BUNKAR	<b>Age / Gender</b>	: 36Y/Male
<b>UHID/MR No.</b>	: FABR.0000009061	<b>OP Visit No</b>	: FABROPV10808
<b>Visit Date</b>	: 09-11-2024 10:45	<b>Reported on</b>	: 09-11-2024 17:00
<b>Sample Collected on</b>	: 09-11-2024 15:29	<b>Specimen</b>	: Urine
<b>Sample No</b>	: UR1151724	<b>Pres Doctor:</b>	:
<b>Ref Doctor</b>	: SELF		
<b>Package Name</b>	: ARCOFEMI - MEDIWHEEL - FULL BODY ANNUAL PLUS MALE - 2D ECHO - PAN INDIA - FY2324		
<b>Emp/Auth/TPA ID</b>	: TEAM BANK OF BARODA		
<b>Sponsor Name</b>	: ARCOFEMI HEALTHCARE LIMITED		

**DEPARTMENT OF LABORATORY MEDICINE**

<u>TEST NAME</u>	<u>RESULT</u>	<u>BIOLOGICAL REFERENCE INTERVALS</u>	<u>UNITS</u>
URINE GLUCOSE(FASTING)			
URINE GLUCOSE(FASTING)	106.0		

**End of the report**

*Results are to be correlated clinically*

Lab Technician / Technologist  
GHI0029

  
 DR. S.K SHARMA (V)  
 MBBS MD  
 MD PATHOLOGY





<b>Patient Name</b>	: Mr. MAYANK BUNKAR	<b>Age / Gender</b>	: 36Y/Male
<b>UHID/MR No.</b>	: FABR.0000009061	<b>OP Visit No</b>	: FABROPV10808
<b>Visit Date</b>	: 09-11-2024 10:45	<b>Reported on</b>	: 09-11-2024 17:00
<b>Sample Collected on</b>	: 09-11-2024 15:29	<b>Specimen</b>	: Plasma(Fluoride)
<b>Sample No</b>	: PLF1476228		
<b>Ref Doctor</b>	: SELF	<b>Pres Doctor:</b>	:
<b>Package Name</b>	: ARCOFEMI - MEDIWHEEL - FULL BODY ANNUAL PLUS MALE - 2D ECHO - PAN INDIA - FY2324		
<b>Emp/Auth/TPA ID</b>	: TEAM BANK OF BARODA		
<b>Sponsor Name</b>	: ARCOFEMI HEALTHCARE LIMITED		

**DEPARTMENT OF LABORATORY MEDICINE**

<u>TEST NAME</u>	<u>RESULT</u>	<u>BIOLOGICAL REFERENCE INTERVALS</u>	<u>UNITS</u>
<b>GLUCOSE - ( FASTING )</b>			
GLUCOSE FASTING,, Method: (GOD-POD)	106.0	CHILD Child: 60-100 Cord Blood: 45-96 Newborn(1day) : 40-60 Newborn>1day : 50-80 ADULT Normal: <100 Pre-diabetes: 100-125 Diabetes: 126	mg/dl

**End of the report**

*Results are to be correlated clinically*

Lab Technician / Technologist  
GHI0029

  
 DR. S.K SHARMA (V)  
 MBBS MD  
 MD PATHOLOGY





**Patient Name** : Mr. MAYANK BUNKAR  
**UHID/MR No.** : FABR.0000009061  
**Visit Date** : 09-11-2024 10:45  
**Sample Collected on** : 09-11-2024 15:29  
**Sample No** : SS01085337  
**Ref Doctor** : SELF  
**Emp/Auth/TPA ID** : TEAM BANK OF BARODA  
**Sponsor Name** : ARCOFEMI HEALTHCARE LIMITED

**Age / Gender** : 36Y/Male  
**OP Visit No** : FABROPV10808  
**Reported on** : 09-11-2024 17:00  
**Specimen** : Serum(Spl)  
**Pres Doctor:** :

**DEPARTMENT OF LABORATORY MEDICINE**

<b>TEST NAME</b>	<b>RESULT</b>	<b>BIOLOGICAL REFERENCE INTERVALS</b>	<b>UNITS</b>
<b>THYROID PROFILE - I(T3,T4 AND TSH)</b>			
Tri-iodo thyronine (T3): Method: ELFA	0.99	1-4 days 0.97-7.42 ng/ml 5days-4 weeks 1.04-3.45 ng/ml 1-12 months 1.04-2.47 ng/ml 1-5 years 1.04-2.66 ng/ml 6-10 years 0.91-2.40 ng/ml 11-15 years 0.84-2.14 ng/ml 15-18 years 0.78-2.0 ng/ml Adult 0.61-1.63 ng/ml Pregnancy 1st trimester 0.81-1.90 ng/ml Pregnancy 2nd trimester 1.00-2.60 ng/ml Pregnancy 3rd trimester 1.00-2.60 ng/ml	ng/ml
Thyroxine (T4): Method: ELFA	8.46	1-4 days 11.08-21.61 µg/dl 5-4 weeks 8.29-17.24 µg/dl 1-12 months 5.93-16.38 µg/dl 1-5 years 7.33-15.04 µg/dl 6-10 years 6.40-13.33 µg/dl 11-15 years 5.54-11.78 µg/dl 15-18 years 4.21-11.86 µg/dl Adult 4.68-9.36 µg/dl Pregnancy 1st trimester 7.8-14.77 µg/dl  Pregnancy 2nd trimester 7.14-19.58 µg/dl Pregnancy 3rd trimester 8.32-17.02 µg/dl	ug/dl
Thyroid Stimulating Hormone (TSH): Method: ELFA	2.16	1-4 days 1-39 µIU/ml 5days-4 weeks 1.7-9.1 µIU/ml 1-12 months 0.8-8.2 µIU/ml 1-18 years 0.7-5.7 µIU/ml Adult 0.25-5.0 µIU/ml Pregnancy 1st trimester 0.3-4.5 µIU/ml Pregnancy 2nd trimester 0.5-4.6 µIU/ml  Pregnancy 3rd trimester 0.8-5.2 µIU/ml	uIU/ml

**End of the report**

*Results are to be correlated clinically*



**Patient Name** : Mr. MAYANK BUNKAR  
**UHID/MR No.** : FABR.0000009061  
**Visit Date** : 09-11-2024 10:45  
**Sample Collected on** : 09-11-2024 15:29  
**Sample No** : SS01085337  
**Ref Doctor** : SELF  
**Emp/Auth/TPA ID** : TEAM BANK OF BARODA  
**Sponsor Name** : ARCOFEMI HEALTHCARE LIMITED

**Age / Gender** : 36Y/Male  
**OP Visit No** : FABROPV10808  
**Reported on** : 09-11-2024 17:00  
**Specimen** : Serum(Spl)  
**Pres Doctor:** :

Lab Technician / Technologist  
GHI0029



DR. S.K SHARMA (V)  
MBBS MD  
MD PATHOLOGY





<b>Patient Name</b>	: Mr. MAYANK BUNKAR	<b>Age / Gender</b>	: 36Y/Male
<b>UHID/MR No.</b>	: FABR.0000009061	<b>OP Visit No</b>	: FABROPV10808
<b>Visit Date</b>	: 09-11-2024 10:45	<b>Reported on</b>	: 09-11-2024 17:00
<b>Sample Collected on</b>	: 09-11-2024 15:29	<b>Specimen</b>	: Whole Blood (Edt
<b>Sample No</b>	: WHB1614515		
<b>Ref Doctor</b>	: SELF	<b>Pres Doctor:</b>	:
<b>Package Name</b>	: ARCOFEMI - MEDIWHEEL - FULL BODY ANNUAL PLUS MALE - 2D ECHO - PAN INDIA - FY2324		
<b>Emp/Auth/TPA ID</b>	: TEAM BANK OF BARODA		
<b>Sponsor Name</b>	: ARCOFEMI HEALTHCARE LIMITED		

**DEPARTMENT OF LABORATORY MEDICINE**

<u>TEST NAME</u>	<u>RESULT</u>	<u>BIOLOGICAL REFERENCE INTERVALS</u>	<u>UNITS</u>
<b>GLYCOSYLATED HEMOGLOBIN (HBA1C)</b>			
GLYCOSYLATED HEMOGLOBIN (HBA1C) : Method: HPLC	<b>5.84*</b>	Normal :- < 5.7 Prediabetes :- 5.6 - 6.4 Diabetes 6.5 or higher	%

**End of the report**

*Results are to be correlated clinically*

Lab Technician / Technologist  
GHI0029



DR. S.K SHARMA (V)  
MBBS MD  
MD PATHOLOGY



**Patient Name** : Mr. MAYANK BUNKAR  
**UHID/MR No.** : FABR.0000009061  
**Visit Date** : 09-11-2024 10:45  
**Sample Collected on** : 09-11-2024 15:29  
**Sample No** : SR02219299  
**Ref Doctor** : SELF  
**Emp/Auth/TPA ID** : TEAM BANK OF BARODA  
**Sponsor Name** : ARCOFEMI HEALTHCARE LIMITED

**Age / Gender** : 36Y/Male  
**OP Visit No** : FABROPV10808  
**Reported on** : 09-11-2024 17:01  
**Specimen** : Serum  
**Pres Doctor:** :

**DEPARTMENT OF LABORATORY MEDICINE**

<b>TEST NAME</b>	<b>RESULT</b>	<b>BIOLOGICAL REFERENCE INTERVALS</b>	<b>UNITS</b>
<b>LIVER FUNCTION TEST (PACKAGE)</b>			
BILIRUBIN - TOTAL : Method: Diazo with DPD	0.77	Adult :- Upto 1.2 mg/dl 0 to 48 hrs :- Upto 14 mg/dl 3 Days to 1 Month :- Upto 5 mg/dl 1 Month to 18 Years :- Upto 1 mg/dl	mg/dl
BILIRUBIN - DIRECT : Method: Diazo with DPD	0.34	Upto 0.3	mg/dl
BILIRUBIN - INDIRECT : Method: Calculated	0.43	0.1 - 1.0	mg/dl
SGPT/ALT : Method: IFCC WITHOUT P5P	26.0	Upto 45	U/L
SGOT /AST : Method: IFCC WITHOUT P5P	20.0	Upto 35	U/L
ALKA - PHOS : Method: AMP	86.0	1 Year to 12 Years :- 54 - 369 Adult :- 53 - 119	U/L
TOTAL-PROTIEN: Method: Biuret	6.84	Adult :- 6.4 - 8.3	g/dl
ALBUMIN : Method: BCG	3.70	Upto 18 Years :- 3.2 - 4.5 Adult :- 20 - 60 :- 3.5 - 5.2 60 - 90 :- 3.2 - 4.6	g/dl
GLOBULIN:. Method: Calculated	3.14	2 - 3.5	g/dl
A/G RATIO:. Method: Calculated	1.17	1.1 - 2.5	
AMYLASE	42.0	<90	U/L
GGTP: GAMMA GLUTAMYL TRANSPEPTIDASE Method: IFCC	29.0	0 - 49	U/L
HBSAG Method: RAPID KIT METHOD	Negative	NEGATIVE, POSITIVE, DOUBTFUL	
PROTHROMBIN TIME	PT 14 SEC. CONTROL 14 INR 1.0	1 - 1.4	sec.

**End of the report**

*Results are to be correlated clinically*



**Patient Name** : Mr. MAYANK BUNKAR  
**UHID/MR No.** : FABR.0000009061  
**Visit Date** : 09-11-2024 10:45  
**Sample Collected on** : 09-11-2024 15:29  
**Sample No** : SR02219299  
**Ref Doctor** : SELF  
**Emp/Auth/TPA ID** : TEAM BANK OF BARODA  
**Sponsor Name** : ARCOFEMI HEALTHCARE LIMITED

**Age / Gender** : 36Y/Male  
**OP Visit No** : FABROPV10808  
**Reported on** : 09-11-2024 17:01  
**Specimen** : Serum  
**Pres Doctor:** :

Lab Technician / Technologist  
GHI0029



DR. S.K SHARMA (V)  
MBBS MD  
MD PATHOLOGY



**Patient Name** : Mr. MAYANK BUNKAR  
**UHID/MR No.** : FABR.0000009061  
**Visit Date** : 09-11-2024 10:45  
**Sample Collected on** : 09-11-2024 15:29  
**Sample No** : SR02219299  
**Ref Doctor** : SELF  
**Emp/Auth/TPA ID** : TEAM BANK OF BARODA  
**Sponsor Name** : ARCOFEMI HEALTHCARE LIMITED

**Age / Gender** : 36Y/Male  
**OP Visit No** : FABROPV10808  
**Reported on** : 09-11-2024 17:00  
**Specimen** : Serum  
**Pres Doctor:** :

**DEPARTMENT OF LABORATORY MEDICINE**

<b>TEST NAME</b>	<b>RESULT</b>	<b>BIOLOGICAL REFERENCE INTERVALS</b>	<b>UNITS</b>
<b>LIPID PROFILE TEST (PACKAGE)</b>			
CHOLESTEROL :- Method: CHOD - PAP	<b>220.0*</b>	Desirable :- < 200 Borderline High :- 200 - 239 High :- > 240	mg/dl
TRIGLYCERIDE :- Method: GPO-PAP	150.0	Normal :- < 150 Borderline High :- 151 - 200 High :- > 200	mg/dl
LDL :- Method: DIRECT	89.0	Optimal :- < 100 Above optimal :- 100 - 129 High :- > 130	mg/dl
HDL :- Method: DIRECT	48.0	Low level increased risk :- < 50 Low risk :- > 60	mg/dl
VLDL :- Method: Calculated	30.0	2 - 30	mg/dl

**End of the report**

*Results are to be correlated clinically*

Lab Technician / Technologist  
GHI0029



DR. S.K SHARMA (V)  
MBBS MD  
MD PATHOLOGY





**Patient Name** : Mr. MAYANK BUNKAR  
**UHID/MR No.** : FABR.0000009061  
**Visit Date** : 09-11-2024 10:45  
**Sample Collected on** : 09-11-2024 15:29  
**Sample No** : SR02219299  
**Ref Doctor** : SELF  
**Emp/Auth/TPA ID** : TEAM BANK OF BARODA  
**Sponsor Name** : ARCOFEMI HEALTHCARE LIMITED

**Age / Gender** : 36Y/Male  
**OP Visit No** : FABROPV10808  
**Reported on** : 09-11-2024 16:53  
**Specimen** : Serum  
**Pres Doctor:** :

**DEPARTMENT OF LABORATORY MEDICINE**

<u>TEST NAME</u>	<u>RESULT</u>	<u>BIOLOGICAL REFERENCE INTERVALS</u>	<u>UNITS</u>
<b>KFT - RENAL PROFILE-SERUM</b>			
Urea	25.0	13 - 43	mg/dl
Uric Acid	4.50	3.4 - 7.0	mg/dl
Sodium(Na)	137.0	130 - 145	meq/L
Potassium(K)	4.02	3.5 - 5.5	meq/L
Calcium:	8.94	8.4 - 10.2	mg/dl
Chloride(Cl)	<b>102.0*</b>	90 - 100	meq/l

**End of the report**

*Results are to be correlated clinically*

Lab Technician / Technologist  
GHI0029

  
 DR. S.K SHARMA (V)  
 MBBS MD  
 MD PATHOLOGY



<b>Patient Name</b>	: Mr. MAYANK BUNKAR	<b>Age / Gender</b>	: 36Y/Male
<b>UHID/MR No.</b>	: FABR.0000009061	<b>OP Visit No</b>	: FABROPV10808
<b>Visit Date</b>	: 09-11-2024 10:45	<b>Reported on</b>	: 09-11-2024 16:55
<b>Sample Collected on</b>	: 09-11-2024 15:29	<b>Specimen</b>	: Urine
<b>Sample No</b>	: UR1151724	<b>Pres Doctor:</b>	:
<b>Ref Doctor</b>	: SELF		
<b>Emp/Auth/TPA ID</b>	: TEAM BANK OF BARODA		
<b>Sponsor Name</b>	: ARCOFEMI HEALTHCARE LIMITED		

**DEPARTMENT OF LABORATORY MEDICINE**

**URINE ROUTINE EXAMINATION**

Tests	CLINICAL PATHOLOGY			
	Result	Units	Biological Ref Range	Test Method
<b>URINE EXAMINATION</b>				
<u>Physical Examination</u>				
Colour	: Pale Yellow			
Quantity	:30			
Appearance	: Clear			
Specific Gravity	:1.015		1.010 - 1.030	
Reaction (pH)	: Acidic			
<u>Chemical Examination</u>				
Proteins	: Absent			
Glucose	: Absent			
Occult Blood	Positive			
Ketones	: Absent			
Urobilinogen	: Normal			
Bile Pigments	: Absent			
<u>Microscopic Examination</u>				
Red Blood Cells	:4-5	/hpf	00 - 03	
Pus Cells	:2-3	/hpf	00 - 05	
Epithelial Cells	:1-2	/hpf		
Casts	: Absent			
Crystals	: Absent			
Amorphous Deposits	: Absent			
Comments				

**End of the report**

*Results are to be correlated clinically*

Lab Technician / Technologist  
GHI0029

  
 DR. S.K SHARMA (V)  
 MBBS MD



**Patient Name** : Mr. MAYANK BUNKAR  
**UHID/MR No.** : FABR.0000009061  
**Visit Date** : 09-11-2024 10:45  
**Sample Collected on** : 09-11-2024 15:29  
**Sample No** : UR1151724  
**Ref Doctor** : SELF  
**Emp/Auth/TPA ID** : TEAM BANK OF BARODA  
**Sponsor Name** : ARCOFEMI HEALTHCARE LIMITED

**Age / Gender** : 36Y/Male  
**OP Visit No** : FABROPV10808  
**Reported on** : 09-11-2024 16:55  
**Specimen** : Urine  
**Pres Doctor:** :

---

MD PATHOLOGY



**Patient Name** : Mr. MAYANK BUNKAR **Age / Gender** : 36Y/Male  
**UHID/MR No.** : FABR.0000009061 **OP Visit No** : FABROPV10808  
**Visit Date** : 09-11-2024 10:45 **Reported on** : 09-11-2024 16:56  
**Sample Collected on** : 09-11-2024 15:29 **Specimen** : Plasma(PP)  
**Sample No** : PLP812365  
**Ref Doctor** : SELF **Pres Doctor:** :  
**Package Name** : ARCOFEMI - MEDIWHEEL - FULL BODY ANNUAL PLUS MALE -  
 2D ECHO - PAN INDIA - FY2324  
**Emp/Auth/TPA ID** : TEAM BANK OF BARODA  
**Sponsor Name** : ARCOFEMI HEALTHCARE LIMITED **DEPARTMENT OF LABORATORY MEDICINE**

<u>TEST NAME</u>	<u>RESULT</u>	<u>BIOLOGICAL REFERENCE INTERVALS</u>	<u>UNITS</u>
<b>GLUCOSE - ( POST PRANDIAL)</b>			
GLUCOSE POST PRANDIAL, Method: GOD-PAP	117.0	Normal: <140	mg/dl

**End of the report**

*Results are to be correlated clinically*

Lab Technician / Technologist  
GHI0029



DR. S.K SHARMA (V)  
MBBS MD  
MD PATHOLOGY





<b>Patient's Name</b>	MR MAYANK BUNKAR				
<b>Age / Sex</b>	36 Yrs. / M	<b>Mob.</b>	9713793555	<b>Report Date:</b>	09.11.2024
<b>Ref. By</b>	SELF			<b>MR NO.</b>	FABR.0000009061

### SONOGRAPHY WHOLE ABDOMEN

**Liver is normal in size (12.9cm), parenchymal echogenecity is mildly raised s/o grade I fatty infiltration.** Portal vein is normal in caliber with normal hepatopetal flow. Intra hepatic biliary radicles and CBD are undilated. No focal lesion is seen.

**Gall bladder** is physiologically distended. No obvious calculus or mass lesion is observed. Gall bladder wall thickness is normal. There is no evidence of pericholecystic fluid. No overt evidence of cholecystitis.

**Pancreas** is normal in size, shape and echotexture. No focal lesion or calcifications are seen. Pancreatic duct appears normal. Peri-pancreatic areas and vessels appear grossly normal.

**Spleen** is normal in size (11 cms) and shows normal echogenecity.

**Both kidneys** are normal in size, shape and position. Renal contours are smooth, parenchymal echogenicity is normal. Corticomedullary differentiation is maintained in both kidneys and mid cortical thickness is normal. Both renal pelvicalyceal systems and both ureters are undilated.

Right kidney - 10.3 X 4.2cms.

Left kidney -10.4 X 4.8 cms.

IVC and abdominal aorta are normal in caliber.

No evidence of intra-abdominal lymphadenopathy/ ascites is seen.

**Urinary bladder** is adequately distended. Size, shape and wall thickness is normal. No intraluminal calculus or growth could be detected.

**Prostate** is normal in size, with smooth outlines and shows homogenous echotexture . It measured 3.5 X 3 X 3.5 cms (Weight approx 19.8 grams).

**IMPRESSION : Fatty Liver grade I.**

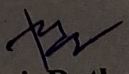
  
**Dr. Roshani Rathore**  
(MBBS, MD)  
Reg.no. MP-24067



2024

MR MAYANK BUNKAR 36 Y M

