

## DEPARTMENT OF LABORATORY MEDICINE

Patient Name	: Mrs. NEHA ANAND KUMAR	Order No	: 1000119864
UHID	: UHJ A24012959	Registered On	: 08/03/2025 08:30:37 AM
Age/Sex	: 37/Years Female	Collected On	: 08/03/2025 09:01:12 AM
Ward / Bed No	:	Reported On	: 08/03/2025 01:53:50 PM
Reference	: Dr. Ashmitha Padma	Bill No	: OPBJ A240018255
Station	: At Hospital	Mobile No	: 9978388346
Payer Name	: Mediwheel	Report Status	: Final Report

Test Name	Result	Unit	Bio. Ref. Interval
<b><u>BIOCHEMISTRY</u></b>			
<b>FASTING GLUCOSE</b> (Method: Hexokinase)	96	mg/dL	ADA Guidelines < 100 mg/dl - Normal 100 to 125 mg/dl - Prediabetes ≥ 126 mg/dl - Diabetes
<b>POST PRANDIAL GLUCOSE</b> (Method: Hexokinase)	98	mg/dL	70-140
<b>GLYCOSYLATED HAEMOGLOBIN (HBA1C)</b>			Sample: Whole blood (EDTA)
<b>HBA1C</b> (Method: HPLC)	5.6	%	ADA Guidelines < 5.7% - Normal 5.7 to 6.4% - Prediabetes ≥ 6.5% - Diabetes
<b>Estimated Average Glucose (eAG)</b> (Method: Calculated)	114	mg/dL	
<b>THYROID PROFILE (TOTAL T3, TOTAL T4 &amp; TSH)</b>			Sample: Serum
<b>TOTAL T3</b> (Method:CLIA)	1.13	ng/mL	0.87-1.78
<b>TOTAL T4</b> (Method:CLIA)	9.30	ng/dL	5.1-14.1
<b>THYROID STIMULATING HORMONE (TSH)</b> (Method:CLIA: Ultra-sensitive)	4.29	μIU/mL	0.34 - 5.60 μIU/mL (Non Pregnant) 0.3 - 4.5 μIU/mL (I trimester) 0.5 - 5.2 μIU/mL (II & III trimester)
<b>LIPID PROFILE</b>			Sample: Serum
<b>TOTAL CHOLESTEROL</b> (Method:CHOD-POD)	202	mg/dL	ATP III Guidelines < 200 - Desirable 200-239 - Borderline high ≥ 240 - High
<b>TRIGLYCERIDES</b> (Method:Enzymatic GPO-POD)	78	mg/dL	< 150 - Normal 150-199 - Borderline High 200-499 - High ≥ 500 - Very High
<b>HDL CHOLESTEROL</b> (Method:ENZYMATIC METHOD)	53.7	mg/dL	< 40 - Low ≥ 60 - High

**DEPARTMENT OF LABORATORY MEDICINE**

Patient Name	: Mrs. NEHA ANAND KUMAR	Order No	: 1000119864
UHID	: UHJ A24012959	Registered On	: 08/03/2025 08:30:37 AM
Age/Sex	: 37/Years Female	Collected On	: 08/03/2025 09:01:12 AM
Ward / Bed No	:	Reported On	: 08/03/2025 01:53:50 PM
Reference	: Dr. Ashmitha Padma	Bill No	: OPBJ A240018255
Station	: At Hospital	Mobile No	: 9978388346
Payer Name	: Mediwheel	Report Status	: Final Report

Test Name	Result	Unit	Bio. Ref. Interval
<b>LDL CHOLESTEROL</b> (Method: Calculated)	132.70	mg/dL	<100 - Optimal 100-129 - Near or above optimal 130-159 - Borderline high 160-189 - High ≥190 - Very high
<b>VLDL CHOLESTEROL</b> (Method: Calculated)	15.60	mg/dL	< 30
<b>TOTAL CHOLESTEROL : HDL RATIO</b> (Method: Calculated)	3.76		Low Risk: 3.3 - 4.4 Average Risk: 4.5 - 7.1 Moderate Risk: 7.2 - 11.0
<b>LDL/HDL CHOLESTEROL RATIO</b> (Method: Calculated)	2.47		< 2.5 Optimal
<b>NON HDL CHOLESTEROL</b> (Method: Calculated)	148.30	mg/dL	< 130
<b>URIC ACID</b> (Method:Uricase - POD(Enzymatic))	4.6	mg/dL	2.6-6.0
<b>BLOOD UREA NITROGEN(BUN)</b> (Method:Urease GLDH - Kinetic)	8	mg/dL	7.93-20.07
<b>CREATININE</b> (Method:Modified Jaffe, Kinetic)	0.66	mg/dL	0.6-1.1
<b>LIVER FUNCTION TEST</b>			
<b>TOTAL BILIRUBIN</b> (Method:Dichlorophenyl Diazotization)	0.37	mg/dL	0.3-1.2
<b>DIRECT BILIRUBIN</b> (Method:Dichlorophenyl Diazotization)	0.07	mg/dL	0.0-0.2
<b>INDIRECT BILIRUBIN</b> (Method: Calculated)	0.30	mg/dL	0.2-1.0
<b>TOTAL PROTEIN</b> (Method:BIURET)	7.1	g/dL	6.6-8.3
<b>ALBUMIN</b> (Method:BCG)	4.08	g/dL	3.5-5.2
<b>GLOBULIN</b> (Method: Calculated)	3.02	g/dL	2.3-3.5

Sample: Serum

DEPARTMENT OF LABORATORY MEDICINE

Patient Name : Mrs. NEHA ANAND KUMAR	Order No : 1000119864
UHID : UHJ A24012959	Registered On : 08/03/2025 08:30:37 AM
Age/Sex : 37/Years Female	Collected On : 08/03/2025 09:01:12 AM
Ward / Bed No :	Reported On : 08/03/2025 01:53:50 PM
Reference : Dr. Ashmitha Padma	Bill No : OPBJ A240018255
Station : At Hospital	Mobile No : 9978388346
Payer Name : Mediwheel	Report Status : Final Report

Test Name	Result	Unit	Bio. Ref. Interval
AG RATIO (Method: Calculated)	1.35		2:1
SERUM SGOT (Method:IFCC without P5P)	20	U/L	< 35
SERUM SGPT (Method:IFCC without P5P)	11	U/L	< 35
ALKALINE PHOSPHATASE, SERUM (Method:PNPP AMP Buffer)	79	U/L	46-122
GGT (Method:IFCC)	12	U/L	< 38



**Dr. Varsha Shree R**  
M.D(Pathology)  
CONSULTANT PATHOLOGIST  
KMC No : 103567

**DEPARTMENT OF LABORATORY MEDICINE**

Patient Name	: Mrs. NEHA ANAND KUMAR	Order No	: 1000119864
UHID	: UHJ A24012959	Registered On	: 08/03/2025 08:30:37 AM
Age/Sex	: 37/Years Female	Collected On	: 08/03/2025 09:01:12 AM
Ward / Bed No	:	Reported On	: 08/03/2025 01:53:50 PM
Reference	: Dr. Ashmitha Padma	Bill No	: OPBJ A240018255
Station	: At Hospital	Mobile No	: 9978388346
Payer Name	: Mediwheel	Report Status	: Final Report

Test Name	Result	Unit	Bio. Ref. Interval
-----------	--------	------	--------------------

**HAEMATOLOGY**
**COMPLETE BLOOD COUNT(CBC)**

Sample: Whole blood (EDTA)

<b>HAEMOGLOBIN</b> (Method:Photometric Measurement: Oxyhemoglobin method)	9.18	g/dL	12-16
<b>PACKED CELL VOLUME/HEMATOCRIT (PCV/HCT)</b> (Method: Calculated)	29.5	%	37-47
<b>TOTAL WBC COUNT (TLC)</b> (Method:Coulter Principle)	5930	Cells/Cum	4000-11000
<b>DIFFERENTIAL COUNT</b>			
<b>NEUTROPHILS</b> (Method:Optical/Impedance)	53.59	%	40-75
<b>LYMPHOCYTES</b> (Method:Optical/Impedance)	35.79	%	20-45
<b>EOSINOPHILS</b> (Method:Optical/Impedance)	3.90	%	0-6
<b>MONOCYTES</b> (Method:Optical/Impedance)	6.63	%	2-10
<b>BASOPHILS</b> (Method:Optical/Impedance)	0.09	%	0-2
<b>RED BLOOD CORPUSCLES(RBC)</b> (Method:Coulter Principle)	4.16	million/cum	4.0-5.2
<b>MCV</b> (Method:Derived from RBC Histogram)	71.0	fL	78-100
<b>MCH</b> (Method: Calculated)	22.1	pg	27-31
<b>MCHC</b> (Method: Calculated)	31.1	g/dL	31-37
<b>RDW - CV</b> (Method: Calculated)	18.2	%	11.5-14.5
<b>PLATELET COUNT</b> (Method:Electrical Impedance)	3.53	Lakhs/Cum	1.5-4.5

DEPARTMENT OF LABORATORY MEDICINE

Patient Name : Mrs. NEHA ANAND KUMAR	Order No : 1000119864
UHID : UHJ A24012959	Registered On : 08/03/2025 08:30:37 AM
Age/Sex : 37/Years Female	Collected On : 08/03/2025 09:01:12 AM
Ward / Bed No :	Reported On : 08/03/2025 01:53:50 PM
Reference : Dr. Ashmitha Padma	Bill No : OPBJ A240018255
Station : At Hospital	Mobile No : 9978388346
Payer Name : Mediwheel	Report Status : Final Report

Test Name	Result	Unit	Bio. Ref. Interval
MEAN PLATELET VOLUME(MPV) (Method:Derived from PLT Histogram)	7.92	fl	7-11
PLATELET DISTRIBUTION WIDTH (PDW) (Method: Calculated)	29.5	fl	9-19
ABSOLUTE NEUTROPHIL COUNT (ANC) (Method: Calculated)	3180	Cells/Cum	1500-7500
ABSOLUTE EOSINOPHIL COUNT (AEC) (Method: Calculated)	230	Cells/Cum	40-440
ABSOLUTE LYMPHOCYTE COUNT (ALC) (Method: Calculated)	2120	Cells/Cum	1000-4000
ABSOLUTE MONOCYTE COUNT (AMC) (Method: Calculated)	390	Cells/Cum	200-1000
ABSOLUTE BASOPHIL COUNT (ABC) (Method: Calculated)	10	Cells/Cum	20-100
<b>ERYTHROCYTE SEDIMENTATION RATE(ESR)</b> (Method:Modified Westergren Method)	41	mm/hour	1-20
<b>BLOOD GROUPING &amp; RH TYPING</b>			Sample: Whole blood (EDTA)
ABO Group (Method:Agglutination Method)	O		
Rh Factor (Method:Agglutination Method)	Positive		

Interpretation Notes

Note: Both forward and reverse grouping performed



**Dr. Varsha Shree R**  
M.D(Pathology)  
CONSULTANT PATHOLOGIST  
KMC No : 103567

**DEPARTMENT OF LABORATORY MEDICINE**

Patient Name : Mrs. NEHA ANAND KUMAR	Order No : 1000119864
UHID : UHJ A24012959	Registered On : 08/03/2025 08:30:37 AM
Age/Sex : 37/Years Female	Collected On : 08/03/2025 09:01:12 AM
Ward / Bed No :	Reported On : 08/03/2025 01:53:50 PM
Reference : Dr. Ashmitha Padma	Bill No : OPBJ A240018255
Station : At Hospital	Mobile No : 9978388346
Payer Name : Mediwheel	Report Status : Final Report

Test Name	Result	Unit	Bio. Ref. Interval
<b><u>CLINICAL PATHOLOGY</u></b>			
URINE EXAMINATION, ROUTINE			Sample: Urine
PHYSICAL EXAMINATION			
VOLUME	20	mL	
COLOUR	Pale Yellow		
APPEARANCE	Clear		
PH	5.5		5.0-8.0
SPECIFIC GRAVITY	1.005		1.005-1.030
CHEMICAL EXAMINATION			
PROTEIN (Method:Protein Error of pH Indicator)	Absent		Absent
GLUCOSE (Method:GOD-POD)	Absent		Absent
KETONE BODIES (Method:Nitroprusside method/ Rothera's test)	Absent		Absent
BILIRUBIN (Method:DIAZO/FOUCHET'S TEST)	Negative		Negative
BILE SALT (Method:Hay's sulfur test)	Absent		Absent
NITRITE (Method:Griess method)	Negative		Negative
UROBILINOGEN (Method:Azo coupling method)	Normal		
LEUKOCYTE ESTERASE (Method:Leukocyte Esterase activity)	Negative		Negative
BLOOD (Method:Peroxidase Reaction)	Negative		Negative
MICROSCOPIC EXAMINATION			

DEPARTMENT OF LABORATORY MEDICINE

Patient Name : Mrs. NEHA ANAND KUMAR	Order No : 1000119864
UHID : UHJ A24012959	Registered On : 08/03/2025 08:30:37 AM
Age/Sex : 37/Years Female	Collected On : 08/03/2025 09:01:12 AM
Ward / Bed No :	Reported On : 08/03/2025 01:53:50 PM
Reference : Dr. Ashmitha Padma	Bill No : OPBJ A240018255
Station : At Hospital	Mobile No : 9978388346
Payer Name : Mediwheel	Report Status : Final Report

Test Name	Result	Unit	Bio. Ref. Interval
EPITHELIAL CELLS	2-4	/HPF	0-5
PUS CELLS	0-2	/HPF	0-5
RBCs	Nil	/HPF	0-2
CASTS	Nil	/LPF	
CRYSTALS	Nil		
OTHERS	Nil		
<b>URINE SUGAR, FASTING</b> (Method:GOD-POD)	Absent		
<b>URINE SUGAR (POST PRANDIAL)</b>	Absent		

Verified By  
Sridhar Kandukuri

---End of Report---



**Dr. Varsha Shree R**  
M.D(Pathology)  
CONSULTANT PATHOLOGIST  
KMC No : 103567



NABH



No.1

Care Par Excellence  
Jayanagar, Bangalore

## DEPARTMENT OF RADIODIAGNOSIS

Name	Neha Anand Kumar	Date	08/03/25
Age	37 years	Hospital ID	UHJA24012959
Sex	Female	Ref.	Health check

**ULTRASOUND ABDOMEN AND PELVIS (TAS & TVS)****FINDINGS:**

**Liver** is normal in size and echopattern. No intra or extra hepatic biliary duct dilatation. No focal lesions. **Portal vein** is normal in caliber. **CBD** is not dilated.

**Gall bladder lumen shows few shadowing calculi, largest visualized calculus measures 5.2 mm.** There is no evidence of wall thickening or pericholecystic fluid.

**Pancreas** - Visualized part of the pancreatic head and body appears normal in size, contour and echogenicity. Rest of the pancreas is obscured by bowel gas.

**Spleen** is normal in size, shape, contour and echopattern. No evidence of mass or focal lesions.

**Right Kidney** is normal in size (9.3 x 5.5 cms), position, shape and echopattern. Corticomedullary differentiation is maintained. No evidence of calculi or hydronephrosis.

**Left Kidney** is normal in size (9.9 x 4.0 cms), position, shape and echopattern. Corticomedullary differentiation is maintained. No evidence of calculi or hydronephrosis.

**Retroperitoneum**- Visualized aorta appeared normal. No obvious enlarged para-aortic nodes.

**Urinary Bladder** is normal in contour and wall thickness. No evidence of calculi.

**Uterus** is anteverted and normal in size, measures 7.6 x 4.0 x 5.0 cms. Myometrial echoes are normal. Endometrium measures 6.9 mm.

**Right ovary** is normal in size and echopattern, measures 3.6 cc.

**Left ovary** is normal in size and echopattern, measures 7.8 cc.

**Both adnexa:** Normal. No mass is seen.

There is no ascites or pleural effusion. Appendix could not be localized. No RIF probe tenderness.

**IMPRESSION:**

- Few gall bladder calculi. No evidence of cholecystitis.
- No other definite sonological abnormality detected.

Dr. Elluru Santosh Kumar  
Consultant Radiologist





NABH



NO.1



## DEPARTMENT OF RADIODIAGNOSIS

Name	Neha Anand Kumar	Date	08/03/25
Age	37 years	Hospital ID	UHJA24012959
Sex	Female	Ref.	Health check

### RADIOGRAPH OF THE CHEST (PA – VIEW)

#### FINDINGS:

Bilateral lung fields are normal.

Bilateral costo-phrenic angles are normal.

Cardia and mediastinal contours are normal.

The bony thorax is grossly normal.

#### IMPRESSION:

- No radiographic abnormality.

**Dr. Elluru Santosh Kumar**  
Consultant Radiologist



NABH



No.1



**UNITED  
HOSPITAL**

Care Par Excellence  
Jayanagar, Bangalore

### Out Patient Record

Patient Name : Mrs.NEHA ANAND KUMAR

UHID : UHJA24012959

Age / Sex : 37 Years / Female

OP NO/Reg Dt : 08-03-2025 08:30 AM

Spouse / Father Name : .

Department :

Address : ., Bengaluru Urban, Karnataka, INDIA,

Referred By :

Consultant : Dr.Ashmitha Padma MBBS, MD  
(GENERAL MEDICINE), PGDCC,FEM

KMC No. : 02M1087

**Complaints / Findings / Observations :**

HT: 155 Cm  
WT: 64.9 kg  
SpO<sub>2</sub>: 99 %  
PR: 71 bpm  
Bp: 108 / 76 mmHg

**Investigations:**

**Treatment / Care of Plan / Provisional Diagnosis :**

**Follow Up Advice :**

Signature of the Doctor

ID: 2402939 WL7075120N1jed

Name: mr s. neha  
 Birth date: / /  
 Sex: F  
 cm  
 kg  
 mmHg  
 Indication:  
 Symptoms:  
 History:  
 Heart rate: 60 bpm  
 R int: 154 ms  
 RS dur: 80 ms  
 T/QTc(E) int: 400/401 ms  
 /QRS/T axis: 62/ 27/ 23 °  
 V5/SV1 amp: 0.73/ 0.76 mV  
 V5+SV1 amp: 1.50 mV

1100 Sinus rhythm  
 9110 \*\* normal ECG \*\*  
 37 years  
 Unconfirmed Report  
 Reviewed by:

10 mm/mV 25 mm/s Filter: H50 D 35 Hz 10 mm/mV

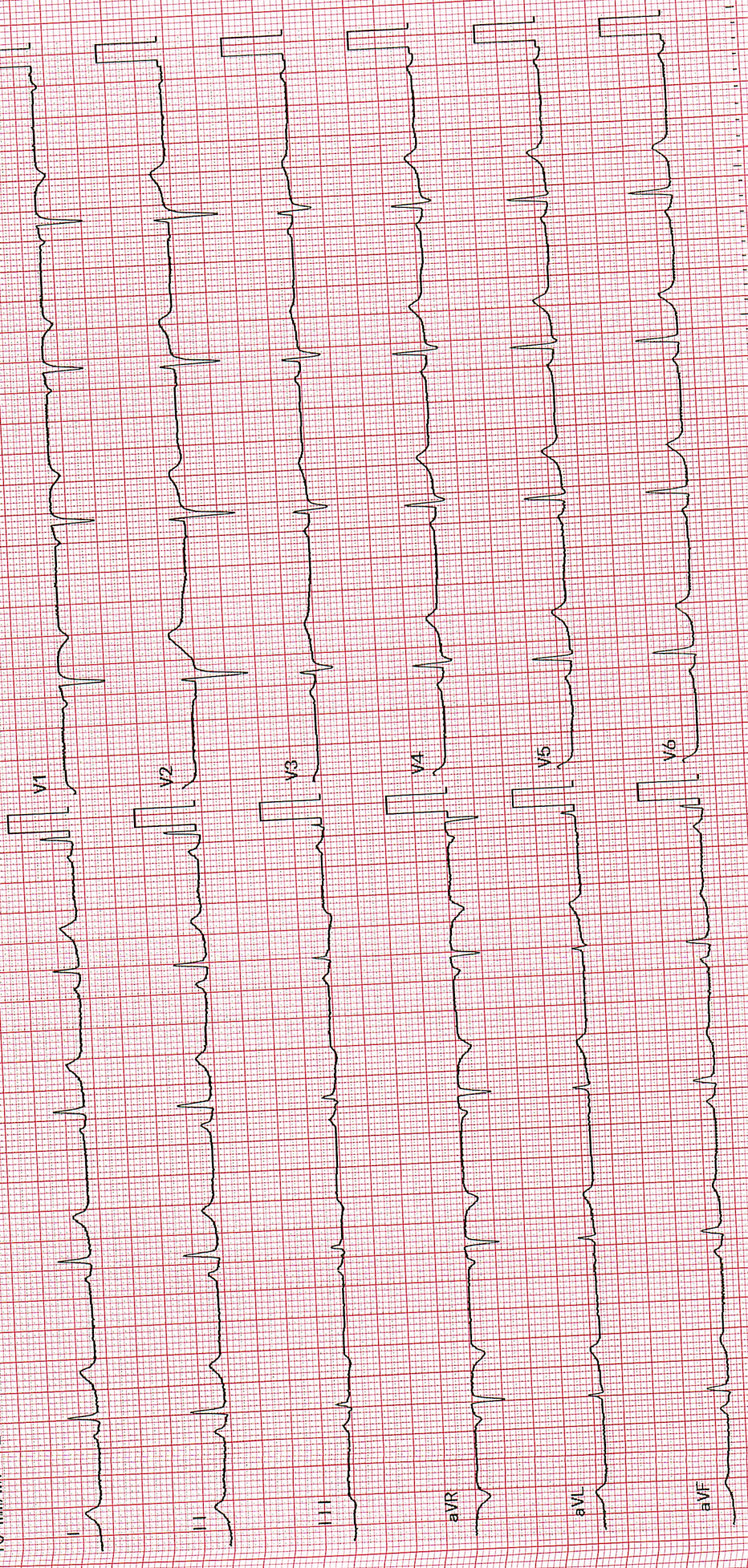

# EXERCISE STRESS TEST REPORT

Patient Name: MRS. NEHA ANAND KUMAR,  
Patient ID: 24012959  
Height: 153 cm  
Weight: 64 kg

DOB: 25.09.1987  
Age: 37yrs  
Gender: Female  
Race: Indian

Referring Physician: DR. RAHUL S PATIL  
Attending Physician: DR. RAHUL S PATIL  
Technician: THABITHA LESSLEY

Study Date: 08.03.2025  
Test Type: TREADMILL STRESS TEST  
Protocol: BRUCE

Medications:  
--

Medical History:  
NO H/O DM & HTN

Reason for Exercise Test:  
SCREENING FOR CAD

## Exercise Test Summary

Phase Name	Stage Name	Time in Stage	Speed (mph)	Grade (%)	HR (bpm)	BP (mmHg)	Comment
PRETEST	SUPINE	00:18	0.00	0.00	95	120/80	
	STANDING	00:09	0.00	0.00	86	120/80	
	HYPERV.	00:03	0.00	0.00	83	120/80	
EXERCISE	WARM-UP	00:19	0.10	0.00	87	120/80	
	STAGE 1	03:00	1.70	10.00	136	120/80	
	STAGE 2	03:00	2.50	12.00	160	130/80	
	STAGE 3	01:05	3.40	14.00	162	140/90	
RECOVERY		02:12	0.00	0.00		140/90	

The patient exercised according to the BRUCE for 7:04 min:s, achieving a work level of Max. METS: 10.10. The resting heart rate of 93 bpm rose to a maximal heart rate of 193 bpm. This value represents 105 % of the maximal, age-predicted heart rate. The resting blood pressure of 120/80 mmHg, rose to a maximum blood pressure of 140/90 mmHg. The exercise test was stopped due to Target heart rate achieved.

## Interpretation

Summary: Resting ECG: normal.  
Functional Capacity: normal.  
HR Response to Exercise: appropriate.  
BP Response to Exercise: normal resting BP - appropriate response.  
Chest Pain: none.  
Arrhythmias: none.  
ST Changes: none.  
Overall impression: Normal stress test.

## Conclusions

GOOD EFFORT TOLERANCE  
NORMAL HR AND BP RESPONSE  
NO ANGINA OR ARRHYTHMIAS NOTED  
NO SIGNIFICANT ST-T CHANGES NOTED DURING EXERCISE AND RECOVERY

IMPRESSION:- STRESS TEST IS NEGATIVE FOR INDUCIBLE ISCHEMIA

Physician \_\_\_\_\_

Technician \_\_\_\_\_

*Th*  
8/3/25

S. NEHA ANAND KUMAR,  
ent ID 24012959  
13.2025 Female 153 cm 64 kg  
37yrs Indian  
20:04am  
Meds:

Test Reason: SCREENING FOR CAD  
Medical History: NO H/O DM & HTN

Ref MD: DR. RAHUL S PATIL Ordering MD: DR. RAHUL S PATIL  
Technician: THABITHA LESLEY Test Type: TREADMILL STRESS  
Comment:

BRUCE: Total Exercise Time 07:04  
Max HR: 193 bpm 105% of max predicted 183 bpm HR at rest: 93  
Max BP: 140/90 mmHg BP at rest: 120/80 Max RPP: 25760 mmHg\*bpm  
Maximum Workload: 10.10 METS  
Max ST: -2.05 mm, 0.00 mV/s in V5; EXERCISE STAGE 2 05:50  
Arrhythmia: A35, VBIG:1, PVC:14, PSVC:1, CPLT:2, PAU1:1, PAU2:1,  
ESC:2, PCAP:1  
Reasons for Termination: Target heart rate achieved  
Summary: Resting ECG: normal. Functional Capacity: normal. HR Response to  
Exercise: appropriate. BP Response to Exercise: normal resting BP - appropriate  
response. Chest Pain: none. Arrhythmias: none. ST Changes: none. Overall

BASELINE EXERCISE	MAX ST EXERCISE	PEAK EXERCISE	TEST END RECOVERY	BASELINE EXERCISE	MAX ST EXERCISE	PEAK EXERCISE	TEST END RECOVERY
37 bpm	162 bpm	162 bpm	126 bpm	87 bpm	162 bpm	162 bpm	126 bpm
120/80 mmHg	130/80 mmHg	140/90 mmHg	140/90 mmHg	120/80 mmHg	130/80 mmHg	140/90 mmHg	140/90 mmHg

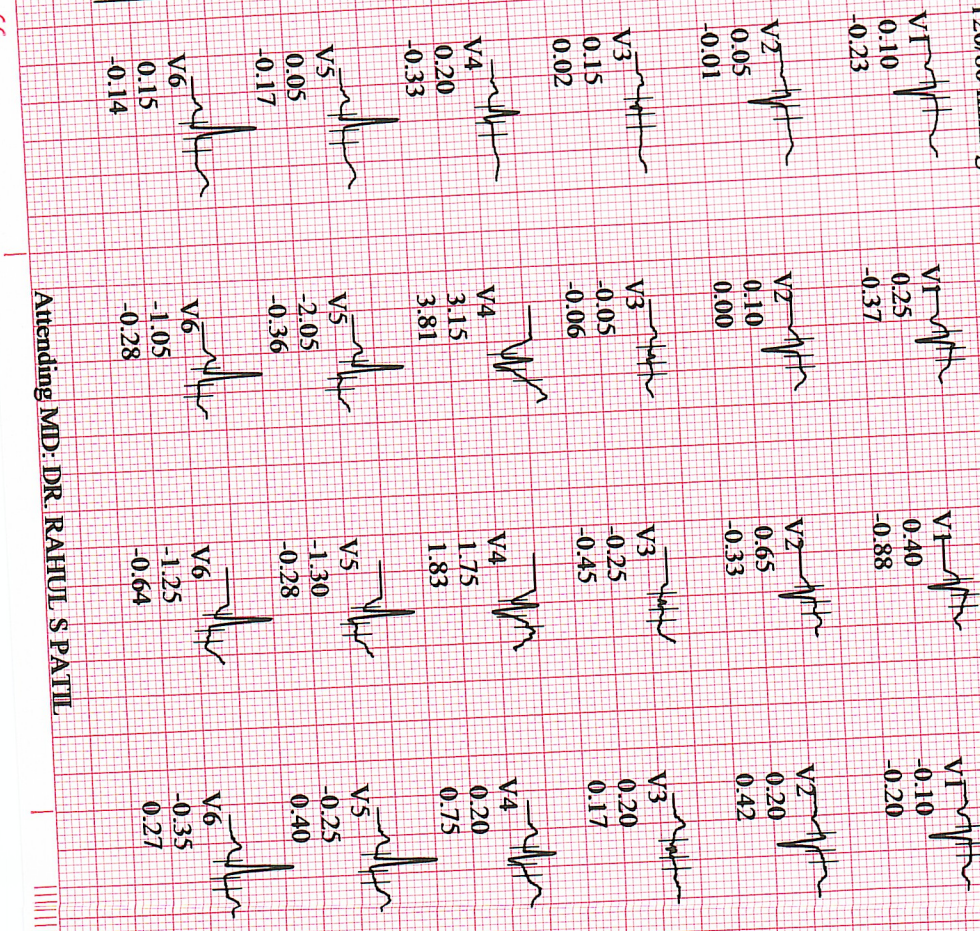
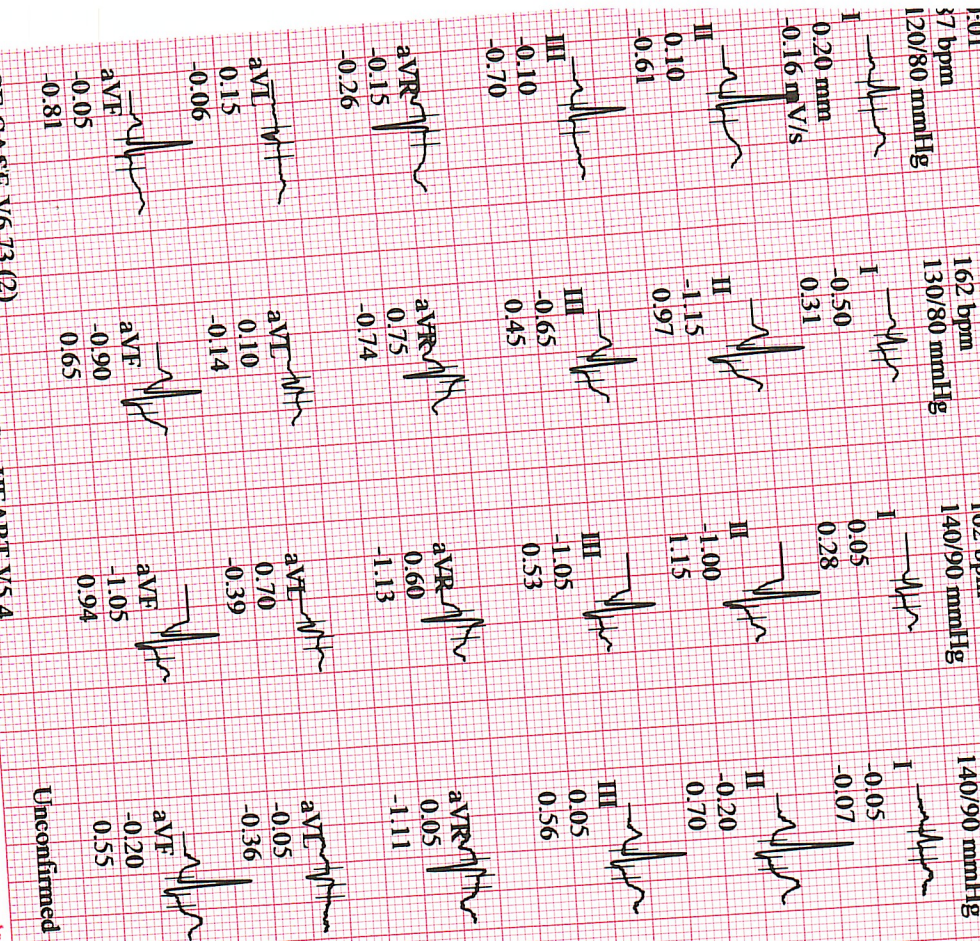

Unconfirmed

Attending MD: DR. RAHUL S PATIL

NEHA ANAND KUMAR,  
nt ID 24012959  
3/2025 Female 153 cm 64 kg  
37yrs Indian  
0:04am Meds:

Test Reason: SCREENING FOR CAD  
Medical History: NO H/O DM & HTN  
Ref. MD: DR. RAHUL S PATIL Ordering MD: DR. RAHUL S PATIL  
Technician: THABITHA LESSLEY Test Type: TREADMILL STRES  
Comment:

BRUCE: Total Exercise Time 07:04  
Max HR: 193 bpm 105% of max predicted 183 bpm HR at rest: 93  
Max BP: 140/90 mmHg BP at rest: 120/80 Max RPP: 257/60 mmHg\* bpm  
Maximum Workload: 10.10 METS  
Max. ST: -2.05 mm, 0.00 mV/s in V5; EXERCISE STAGE 2 05:50  
Arrhythmia: A:35, VBI:1, PVC:14, PSVC:1, CPLT:2, PAU1:1, PAU2:1,  
ESC:2, PCAP:1  
Reasons for Termination: Target heart rate achieved  
Summary: Resting ECG: normal. Functional Capacity: normal. HR Response to  
Exercise: appropriate. BP Response to Exercise: normal resting BP - appropriate  
response. Chest Pain: none. Arrhythmias: none. ST Changes: none. Overall  
impression: Normal stress test.  
Conclusions:  
GOOD EFFORT TOLERANCE  
NORMAL HR AND BP RESPONSE  
NO ANGINA OR ARRHYTHMIAS NOTED  
NO SIGNIFICANT ST-T CHANGES NOTED DURING EXERCISE AND  
RECOVERY

IMPRESSION: STRESS TEST IS NEGATIVE FOR INDUCIBLE ISCHEMIA  
Location Number: \* 0 \*

Unconfirmed

Attending MD: DR. RAHUL S PATIL

S. NEHA ANANDI KUMAR  
Pat ID: 24012959  
3.2025  
10:29am

86 bpm  
120/80 mmHg

ST @ 10mm/mV  
60 ms post J

LINKED MEDIANS  
PRETEST  
STANDING  
00:25

BRUCE  
0.0 mph  
0.0 %

UNITED HOSPITAL  
Lead  
ST Level (mm)  
ST Slope (mV/s)

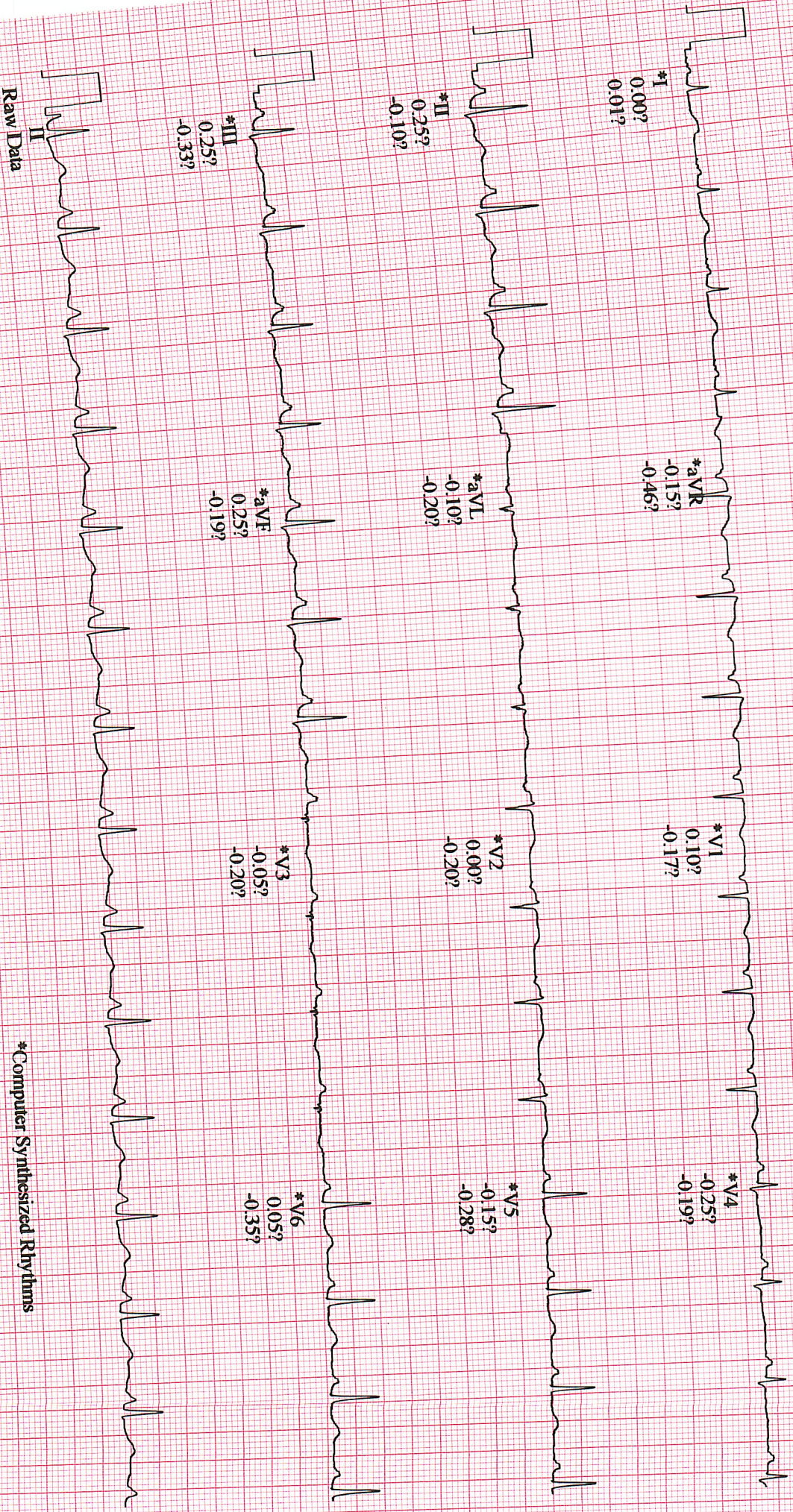

\*Computer Synthesized Rhythms

Start of Test: 11:20:04am

GE  
PACF V6.73  
25 mm/s 10 mm/mV 50Hz 0.01 - 20Hz S+ HR(T;V5) C

RS. NEHA ANAND KUMAR  
Patient ID: 24012959  
1:03:2025  
11:20:44am

84 bpm  
120/80 mmHg

LINKED MEDIANS

PRETEST  
WARM-UP  
00:39

BRUCE  
0.0 mph  
0.0 %

UNITED HOSPITAL

Lead  
ST Level (mm)  
ST Slope (mV/s)

ST @ 10mm/mV  
60 ms post J

\*I  
0.10  
0.14

\*aVR  
-0.15  
-0.44

\*V1  
0.00  
-0.17

\*V4  
0.00  
-0.02

\*II  
0.25  
0.20

\*aVL  
-0.05  
-0.05

\*V2  
0.05  
-0.12

\*V5  
-0.05  
-0.14

\*III  
0.15  
-0.20

\*aVF  
0.20  
0.01

\*V3  
-0.05  
-0.14

\*V6  
0.00  
-0.40

Raw Data  
II

\*Computer Synthesized Rhythms

Start of Test: 11:20:04am

GE  
CASE V6.73  
25 mm/s 10 mm/mV 50Hz 0.01 - 20Hz S+ HR(L-V5) C



RS. NEHA ANAND KUMAR  
Patient ID: 24012959  
03.2025  
23:39am

134 bpm  
120/80 mmHg

ST @ 10mm/mV  
60 ms post J

LINKED MEDIANS

EXERCISE  
STAGE 1  
02:50

BRUCE  
1.7 mph  
10.0 %

UNITED HOSPITAL

Lead  
ST Level (mm)  
ST Slope (mV/s)

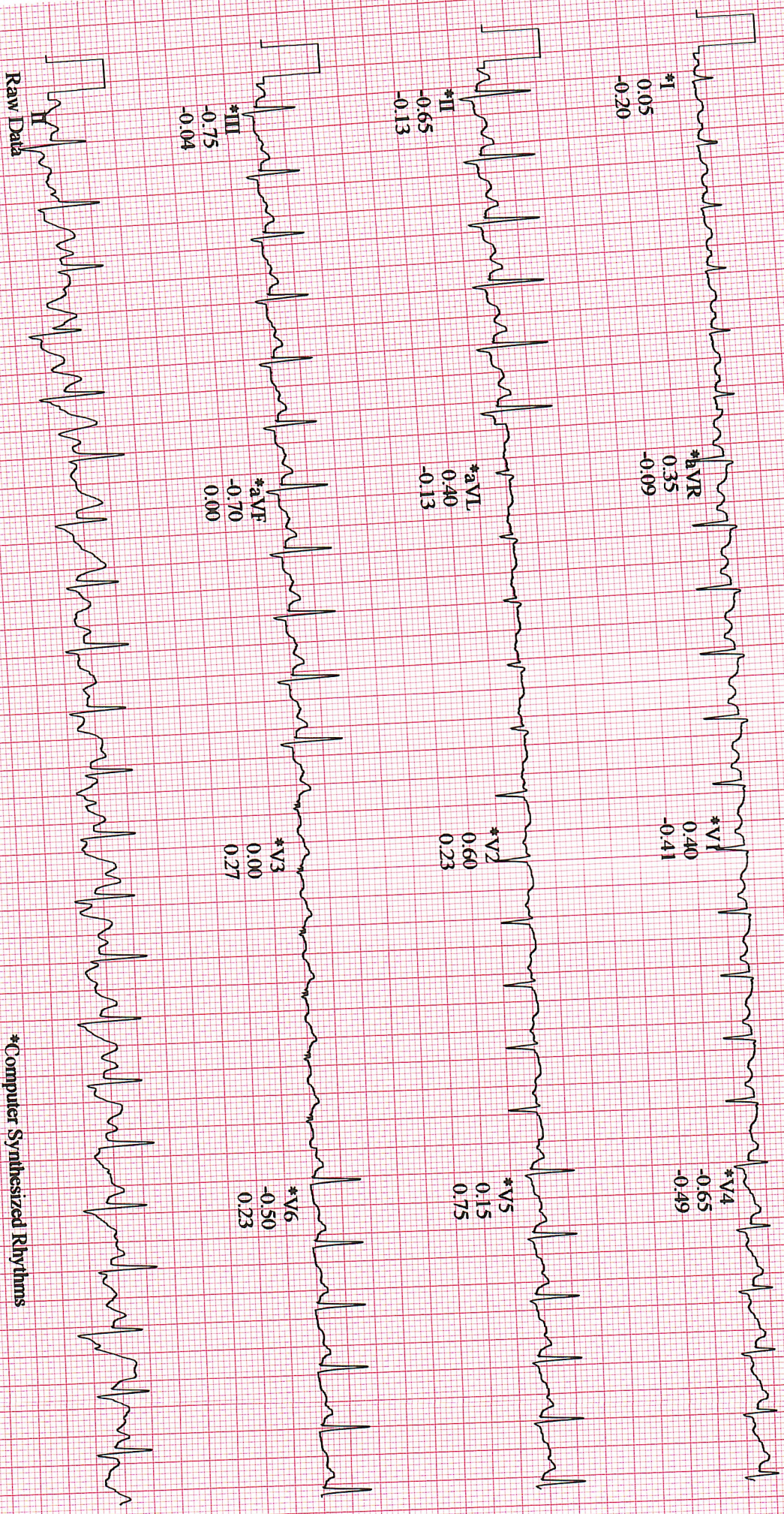

\*Computer Synthesized Rhythms

Start of Test: 11:20:04am

GE  
CASE V6.73  
25 mm/s 10 mm/mV 50Hz 0.01 - 20Hz S+ HR(V6IT) CC

RS. NEHA ANAND KUMAR  
Patient ID: 24012959  
03.2025  
26:39am

LINKED MEDIANS

162 bpm  
130/80 mmHg

EXERCISE  
STAGE 2  
05:50

BRUCE  
2.5 mph  
12.0%

UNITED HOSPITAL

Lead  
ST Level (mm)  
ST Slope (mV/s)

ST @ 10mm/mV  
60 ms post J

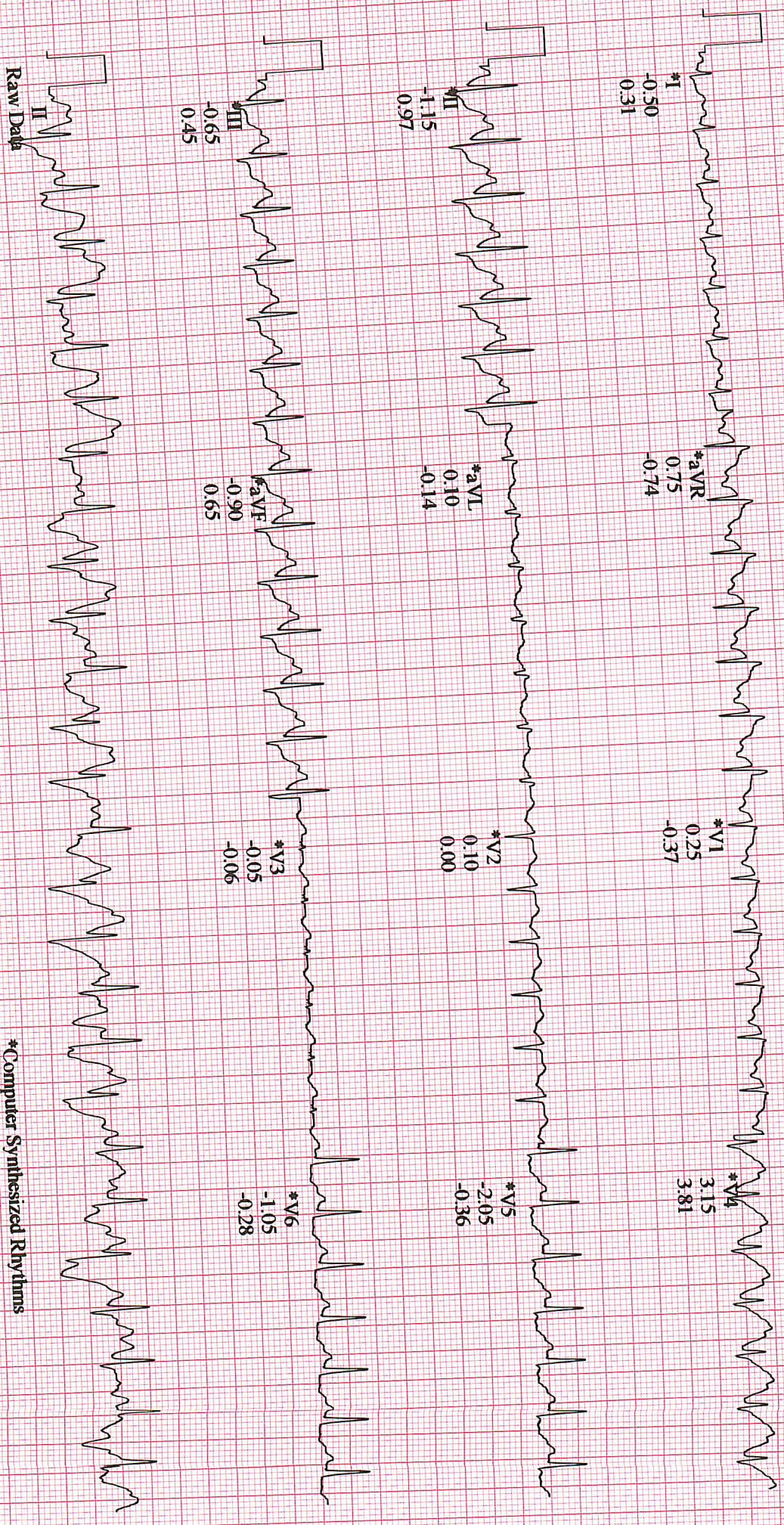

\*Computer Synthesized Rhythms

Start of Test: 11:20:04am

GE  
CASE V6.73  
25 mm/s 10 mm/mV 50Hz 0.01 - 20Hz S+ HR(V6:II) CE

RS. NEETA ANAND KUMAR  
Patient ID: 24012959  
103.2025  
1:27:18am

157 bpm  
140/90 mmHg

ST @ 10mm/mV  
60 ms post J

LINKED MEDIANS

EXERCISE  
STAGE 3  
06:29

BRUCE  
3.4 mph  
14.0%

UNITED HOSPITAL

Lead  
ST Level (mm)  
ST Slope (mV/s)

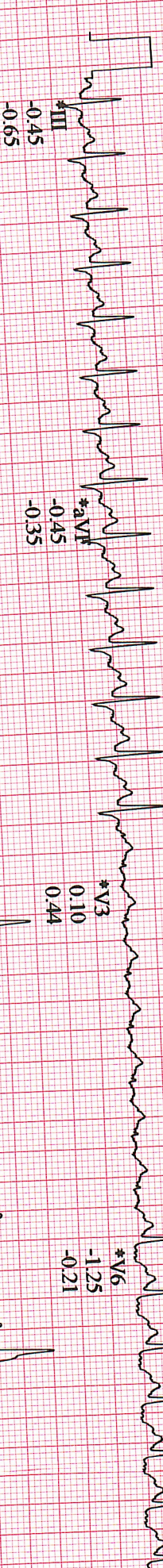
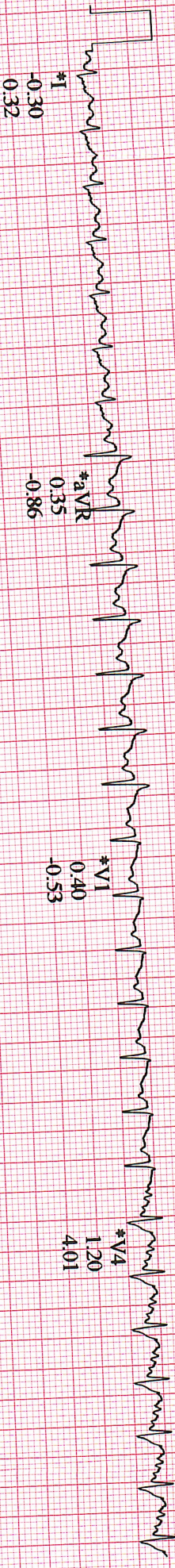

\*Computer Synthesized Rhythms

Start of Test: 11:20:04am

GE  
CASE V6.73  
25 mm/s 10 mm/mV 50Hz 0.01 - 20Hz S+ HR(V6,II) CE

RS. NEHA ANAND KUMAR  
Ident ID: 24012959  
03.2025  
28:23am

160 bpm  
140/90 mmHg

ST @ 10mm/mV  
60 ms post J

LINKED MEDIANS

RECOVERY  
#1  
00:30

BRUCE  
1.5 mph  
0.0%

UNITED HOSPITAL

Lead  
ST Level (mm)  
ST Slope (mV/s)

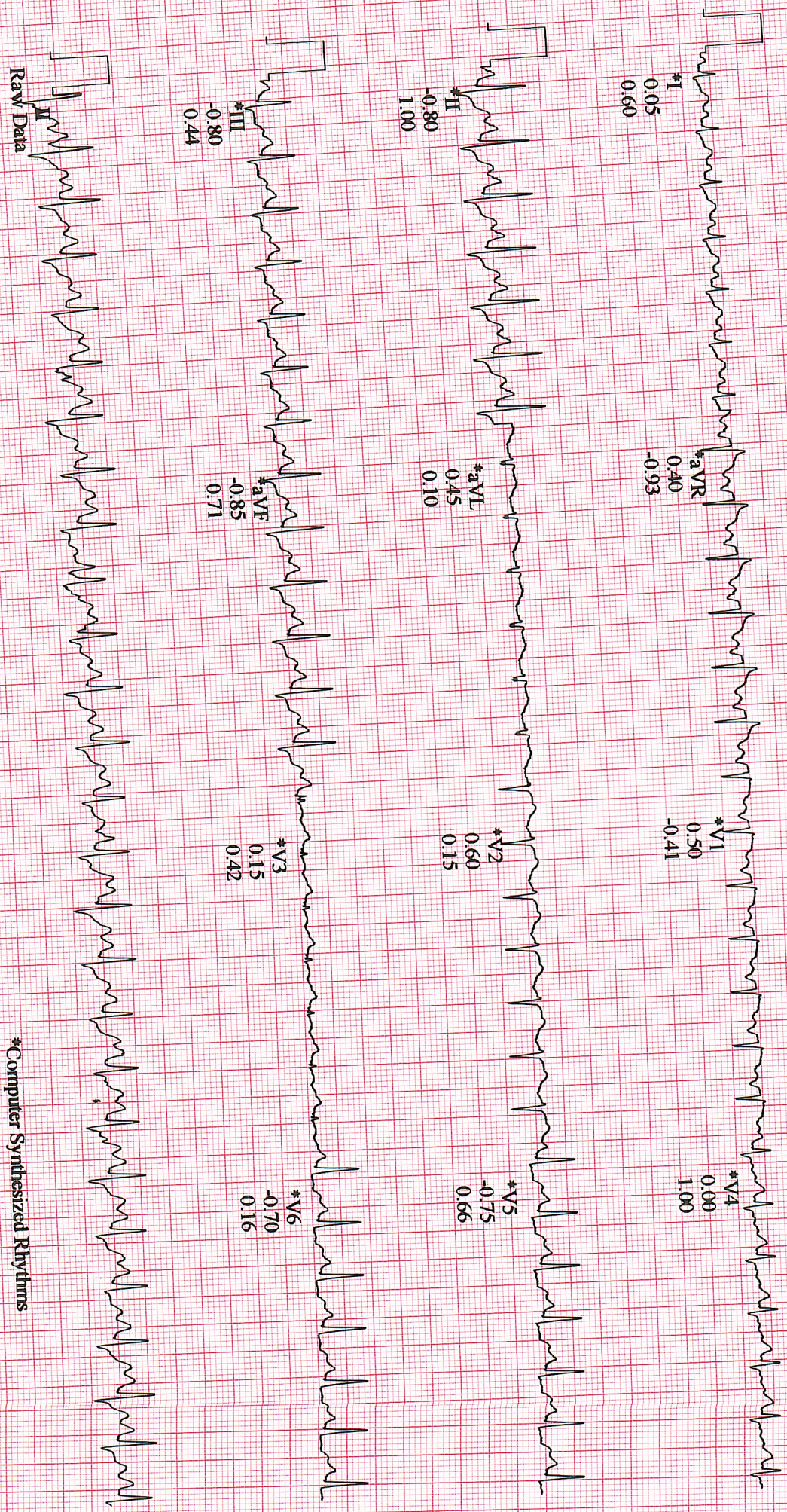

\*Computer Synthesized Rhythms

Start of Test: 11:20:04am

GE  
CASE V6.73  
25 mm/s 10 mm/mV 50Hz 0.01 - 20Hz S+ HR(V6,II) CE

RRS: NEHA ANAND KUMAR  
Patient ID: 24012959  
3.03.2025  
1:28:43am

148 bpm  
140/90 mmHg

ST @ 10mm/mV  
60 ms post J

LINKED MEDIANS

RECOVERY  
#1  
00:50

BRUCE  
1.5 mph  
0.0%

UNITED HOSPITAL

Lead  
ST Level (mm)  
ST Slope (mV/s)

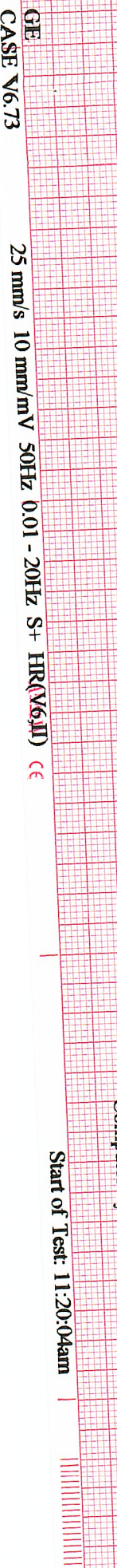
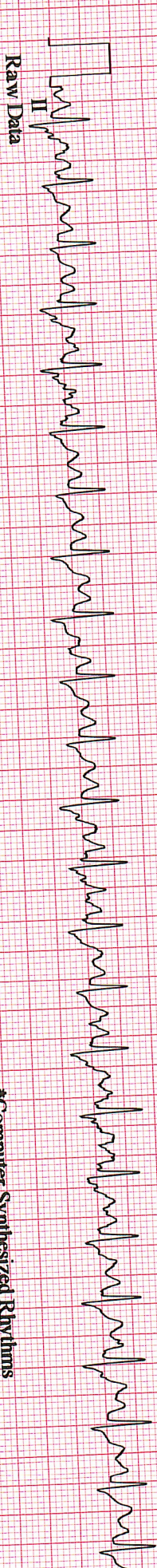
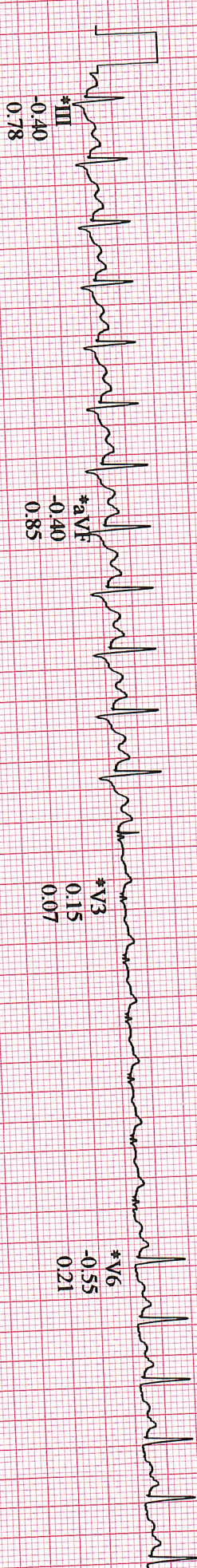
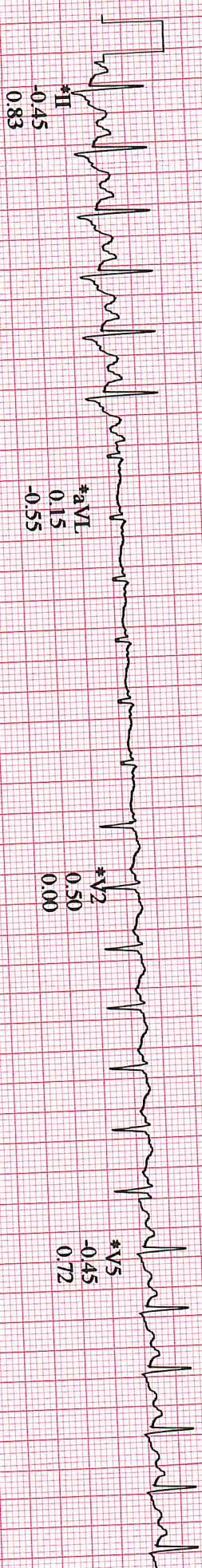
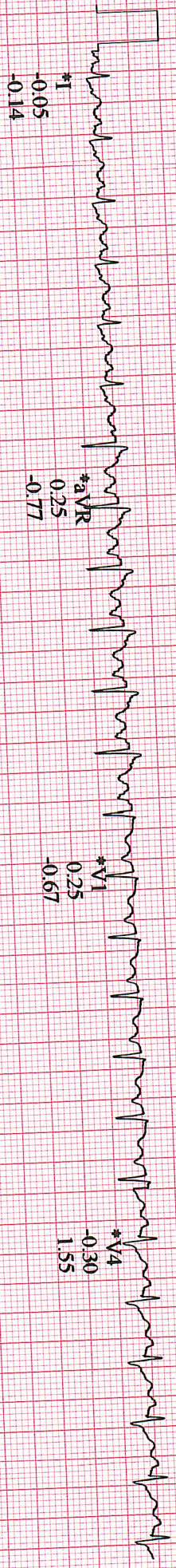

GE  
CASE V6:73  
25 mm/s 10 mm/mV 50Hz 0.01 - 20Hz S+ HR(V6II) ©

\*Computer Synthesized Rhythms

Start of Test: 11:20:04am

MRS. NEHA ANANDKUMAR  
Patient ID: 24012959  
08.03.2025  
11:29:43am

118 bpm  
140/90 mmHg

RECOVERY  
#1  
01:50

BRUCE  
0.0 mph  
0.0 %

Lead  
ST Level (mm)  
ST Slope (mV/s)

ST @ 10mm/mV  
60 ms post J

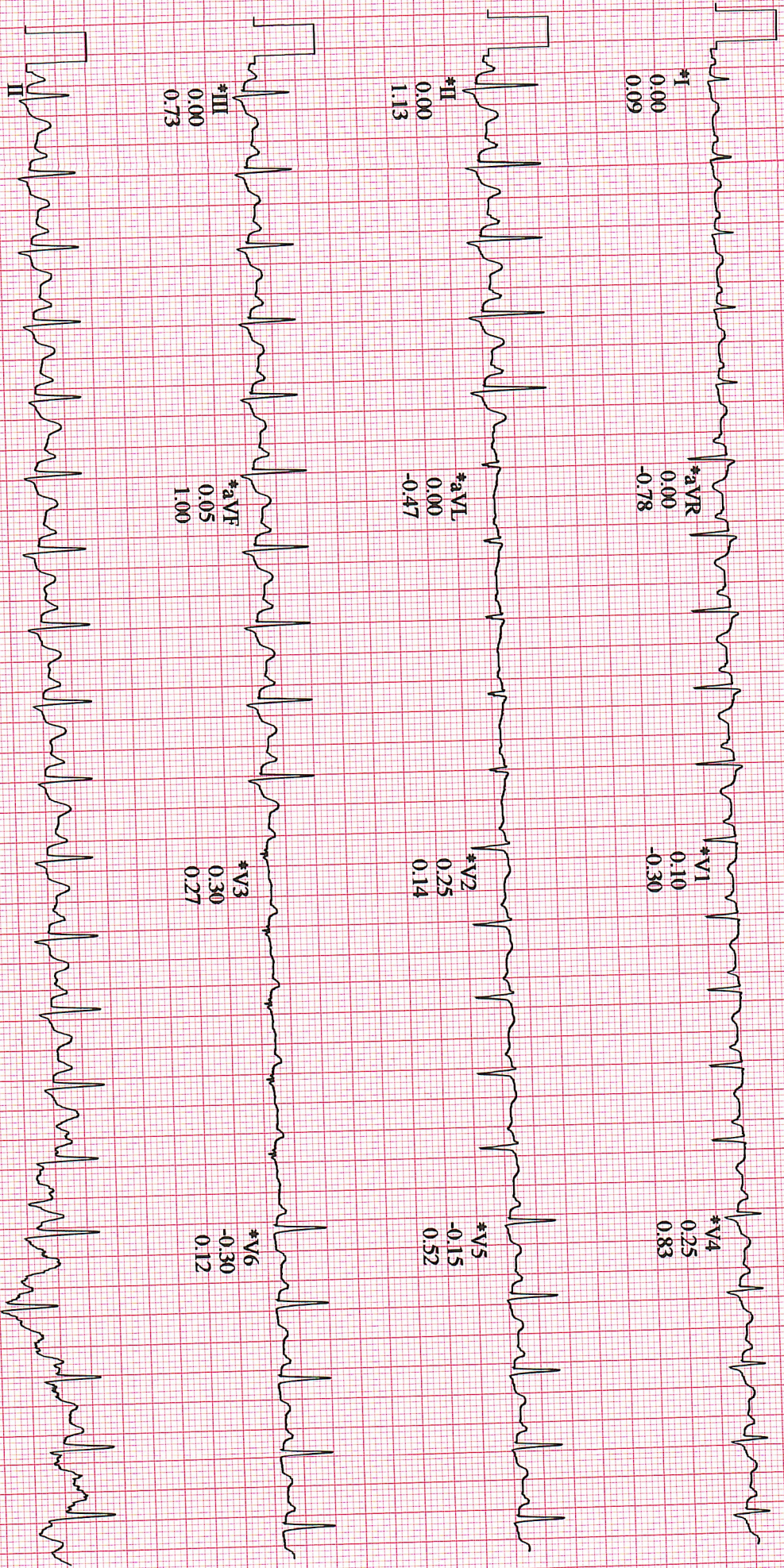

Raw Data

\*Computer Synthesized Rhythms