

Date - 8/02/25

Mr. Sita Ram Salun, 49 y M.

R - 6/60 N18.

L - 6/36

Advice - need Immediate Glasses.

**Dr. PRAMOD KUMAR BHIMSERIA**

M.D. (AIIMS, New Delhi)

Reg. No. No. C3MC3978/2012

Bhimseria Eye & Maternity Centre

Vidhansabha Road, Raipur (C.G.)



# Shree Ram Multispeciality Hospital (SRMH)

Lokah Samasta Sukhino Bhavantu



PT. NAME : MR. SITA RAM SAHU  
 MOBILE NO : 6260796879 TEST NO 1344  
 DOCTOR : DR. AJIT KUMAR  
 REFERED BY : SELF

AGE / SEX : 50Y/MALE  
 UH ID NO. : SRMH-25021984  
 COLLECTION : 10-02-2025  
 REPORTING : 10-Feb-2025

## HAEMATOLOGY

TEST NAME	RESULT	UNIT	NORMAL VALUES
<b>BLOOD GROUPING AND RH TYPING</b>			
BLOOD GROUP	"O"		
RH FACTOR	POSITIVE		

## CBC (COMPLETE BLOOD COUNT)

HAEMOGLOBIN (Hb)	12.3	gm%	13.5 - 17.5
TOTAL RBC COUNT	4.17	Million/cumm	4.5 - 5.9
HAEMATOCRIT (PCV)	36.9	%	41.5 - 50.4
<b>RBC INDICES</b>			
MCV	103.3	fl	78 - 96
MCH	29.5	pg	27 - 32
MCHC	28.6	%	33 - 37
RDW	13.5	%	11 - 16
TOTAL WBC COUNT (TLC)	7600	/cumm	4000 - 11000
<b>DIFFERENTIAL COUNT</b>			
NEUTROPHILS	76	%	40 - 70
LYMPHOCYTES	18	%	22 - 48
EOSINOPHILS	02	%	0 - 6
MONOCYTES	04	%	0 - 8
BASOPHILS	00	%	00 -
PLATELET COUNT	2.01	/cumm	1.50 - 4.50
PCT	0.18	%	0.10 - 0.28
MPV(MEAN PLATELET VOLUME)	9.2	µm <sup>3</sup>	8 - 11
PDW	16.4	%	11 - 18

-- End Of Report --

LAB. TECHNICIAN

*Dr. Dhananjay Prasad*  
 Dr. Dhananjay Prasad  
 MBBS, MD (Pathologist)

Note : This Report is not for medicolegal purpose

● Near Railway Under Bridge, Basant Vihar Gate No. 1, Gondwara Chowk,  
 Gudhiyari, Raipur (Chhattisgarh)

☎ 0771-43 43 161, 0771-43 40 162, 📞 8404 8404 79

✉ shreeramhospital.op@gmail.com 🌐 www.srmhraipur.com



# Shree Ram Multispeciality Hospital (SRMH)

L o k a h S a m a s t a S u k h i n o B h a v a n t u



PT. NAME : MR. SITA RAM SAHU  
MOBILE NO : 6260798879 TEST NO 1344  
DOCTOR : DR. AJIT KUMAR  
REFERRED BY : SELF

AGE / SEX : 50Y/MALE  
UH ID NO. : SRMH-25021984  
COLLECTION : 10-02-2025  
REPORTING : 10-Feb-2025

## BIOCHEMISTRY

TEST NAME	RESULT	UNIT	NORMAL VALUES
<b>BLOOD SUGAR - FASTING AND PP</b>			
BLOOD SUGAR FASTING	96.4	mg/dL	70 - 110
BLOOD SUGAR PP	106.5	mg/dL	80 - 140
<b>HbA1c -Glycosylated hemoglobin</b>			
HbA1c -Glycosylated hemoglobin	4.59	%	Normal Range : <6% Good Control : 6-7% fair Control : 7-8% Unsatisfactory Control : 8-10% Poor Control : >10% - 80 - 120
Estimated average plasma glucose	86.1	mg/dl	

## CLINICAL PATHOLOGY

TEST NAME	RESULT	UNIT	NORMAL VALUES
<b>URINE SUGAR FASTING AND PP</b>			
URINE SUGAR FASTING	Absent		Absent -
URINE SUGAR PP	Absent		Absent -

-- End Of Report --

  
LAB TECHNICIAN

Note : This Report is not for medicolegal purpose

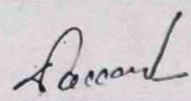
  
Dr. Dhananjay Prasad  
MBBS, MD (Pathologist)

● Near Railway Under Bridge, Basant Vihar Gate No. 1, Gondwara Chowk,  
Gudhiyari, Raipur (Chhattisgarh)

☎ 0771-43 43 161, 0771-43 40 162, 📞 8404 8404 79

✉ shreeramhospital.op@gmail.com 🌐 www.srmhraipur.com



# Shree Ram Multispeciality Hospital (SRMH)

L o k a h S a m a s t a S u k h i n o B h a v a n t u



PT. NAME : MR. SITA RAM SAHU  
MOBILE NO : 6260798879 TEST NO 1344  
DOCTOR : DR. AJIT KUMAR  
REFERRED BY : SELF

AGE / SEX : 50Y/MALE  
UH ID NO. : SRMH-25021984  
COLLECTION : 10-02-2025  
REPORTING : 10-Feb-2025

## BIOCHEMISTRY

TEST NAME	RESULT	UNIT	NORMAL VALUES
-----------	--------	------	---------------

### LIVER FUNCTION TEST (LFT)

BILIRUBIN TOTAL	0.61	mg/dL	0.2 - 1
BILIRUBIN DIRECT	0.33	mg / dl	0.1 - 0.6
BILIRUBIN INDIRECT	0.28	mg / dl	0.1 - 0.4
SGOT	32.3	U / L	0 - 46
SGPT	39.4	U / L	0 - 40
ALKALINE PHOSPHATASE	199.6	U / L	0 - 240
TOTAL PROTEIN	6.42	g / dl	6 - 8
ALBUMIN	3.84	g/dl	3.5 - 5.0
GLOBULIN	2.58	g / dl	2 - 3.5
A/G RATIO	1.48		1 - 2.5

### Clinical Significance

Alanine transaminase (ALT)

ALT is an enzyme found in the liver that helps your body metabolize protein. When the liver is damaged, ALT is released into the bloodstream and levels increase.

Aspartate transaminase (AST)

AST is an enzyme that helps metabolize alanine, an amino acid. Like ALT, AST is normally present in blood at low levels. A increase in AST levels may indicate liver damage or disease or muscle damage.

Alkaline phosphatase (ALP)

ALP is an enzyme in the liver, bile ducts and bone. Higher-than-normal levels of ALP may indicate liver damage or disease, such as a blocked bile duct, or certain bone diseases.

Albumin and total protein

Albumin is one of several proteins made in the liver. Your body needs these proteins to fight infections and to perform other functions. Lower-than-normal levels of albumin and total protein might indicate liver damage or disease.

Bilirubin

Bilirubin is a substance produced during the normal breakdown of red blood cells. Bilirubin passes through the liver and is excreted in stool. Elevated levels of bilirubin (jaundice) might indicate liver damage or disease or certain types of anemia.

-- End Of Report --

LAB TECHNICIAN

Note : This Report is not for medicolegal purpose

Dr. Dhananjay Prasad  
MBBS, MD (Pathologist)

Near Railway Under Bridge, Basant Vihar Gate No. 1, Gondwara Chowk,  
Gudhiyari, Raipur (Chhattisgarh)

☎ 0771-43 43 161, 0771-43 40 162, 📞 8404 8404 79

✉ shreeramhospital.op@gmail.com 🌐 www.srmhraipur.com



# Shree Ram Multispeciality Hospital (SRMH)

L o k a h S a m a s t a S u k h i n o B h a v a n t u



PT. NAME : MR. SITA RAM SAHU  
 MOBILE NO : 6260798879 TEST NO 1344  
 DOCTOR : DR. AJIT KUMAR  
 REFERED BY : SELF

AGE / SEX : 50Y/MALE  
 UH ID NO. : SRMH-25021984  
 COLLECTION : 10-02-2025  
 REPORTING : 10-Feb-2025

## BIOCHEMISTRY

TEST NAME	RESULT	UNIT	NORMAL VALUES
<b>BUN (BLOOD UREA NITROGEN)</b>			
BUN	16.2	mg / dl	7.00 - 20.00
Serum Creatinine	0.85	mg / dl	0.55 - 1.20
BUN / Creatinine Ratio	19.0		10.1 - 20.1

## LIPID PROFILE

CHOLESTEROL	206.2	mg / dl	150 - 220
SERUM TRYGLYCERIDE	121.5	mg / dl	60 - 165
HDL	36.4	mg / dl	35 - 80
LDL	169.8	mg/dL	90 - 160
VLDL	24.3	mg/dL	20 - 50
CHOLESTEROL / HDL RATIO	5.66	mg/dL	3.5 - 5.5
LDL/HDL Ratio	4.66	mg / dl	2.5 - 3.5

## UREA AND CREATININE

SERUM CREATININE	0.85	mg/dL	0.6 - 1.2
SERUM URIC ACID	4.91	mg/dL	3.6 - 7.7

-- End Of Report --

~~LAB TECHNICIAN~~

Dr. Dhananjay Prasad  
 MBBS, MD (Pathologist)

Note : This Report is not for medicolegal purpose

Near Railway Under Bridge, Basant Vihar Gate No. 1, Gondwara Chowk,  
 Gudhiyari, Raipur (Chhattisgarh)

☎ 0771-43 43 161, 0771-43 40 162, 📞 8404 8404 79

✉ shreeramhospital.op@gmail.com 🌐 www.srmhraipur.com



# Shree Ram Multispeciality Hospital (SRMH)

Lokah Samasta Sukhino Bhavantu



PT. NAME : MR. SITA RAM SAHU  
 MOBILE NO : 6260798879 TEST NO 1344  
 DOCTOR : DR. AJIT KUMAR  
 REFERED BY : SELF

AGE / SEX : 50Y/MALE  
 UH ID NO. : SRMH-25021984  
 COLLECTION : 11-02-2025  
 REPORTING : 11-Feb-2025

## IMMUNOASSAY

TEST NAME	RESULT	UNIT	NORMAL VALUES
<b>SERUM PSA TOTAL</b>			
PSA (TOTAL )	1.21	ng/mL	0 - 4

### Clinical Significance :

- An aid in the early detection of Prostate cancer when used in conjunction with Digital rectal examination in males more than 50 years of age and in those with two or more affected first degree relatives.
- Follow up and management of Prostate cancer patients.
- Detect metastatic or persistent disease in patients following surgical or medical treatment of prostate cancer.
- An aid in the early detection of Prostate cancer when used in conjunction with Digital rectal examination in males more than 50 years of age and in those with two or more affected first degree relatives.
- Follow up and management of Prostate cancer patients.
- Detect metastatic or persistent disease in patients following surgical or medical treatment of prostate cancer.

### Increased Levels :

- Prostate cancer
- Benign Prostate Hyperplasia
- Prostatitis
- Genitourinary infections
- Prostate cancer
- Benign Prostate Hyperplasia
- Prostatitis
- Genitourinary infections

## PATHOLOGY

TEST NAME	RESULT	UNIT	NORMAL VALUES
<b>GGT (GAMMA GLUTAMYL TRANSFERASE)</b>			
GGT	15.8	U / L	12.00 - 18.00

-- End Of Report --

~~LAB TECHNICIAN~~

*Dr. Dhananjay Prasad*  
 Dr. Dhananjay Prasad  
 MBBS, MD (Pathologist)

Note : This Report is not for medicolegal purpose



Near Railway Under Bridge, Basant Vihar Gate No. 1, Gondwara Chowk,  
 Gudhiyari, Raipur (Chhattisgarh)

☎ 0771-43 43 161, 0771-43 40 162, 📞 8404 8404 79  
 📧 shreeramhospital.op@gmail.com 🌐 www.srmhraipur.com



# Shree Ram Multispeciality Hospital (SRMH)

Lokah Samasta Sukhino Bhavantu



PT. NAME : MR. SITA RAM SAHU  
 MOBILE NO : 6260798879 TEST NO 1344  
 DOCTOR : DR. AJIT KUMAR  
 REFERED BY : SELF

AGE / SEX : 50Y/MALE  
 UH ID NO. : SRMH-25021984  
 COLLECTION : 10-02-2025  
 REPORTING : 10-Feb-2025

## HAEMATOLOGY

TEST NAME	RESULT	UNIT	NORMAL VALUES
<b>ESR (ERYTHROCYTE SEDIMENTATION RATE)</b>			
ESR	10	mm at end of 1 h	0 - 20

## IMMUNOASSAY

TEST NAME	RESULT	UNIT	NORMAL VALUES
<b>THYROID FUNCTION TEST</b>			
T3 (TRIIODOTHYRONINE)	0.91	ng/ml	0.89 - 1.87
T4 (THYROXINE)	10.4	ug/dl	5.1 - 14.2
TSH	1.02	uIU/ml	0.66 - 5.67
CAS1			
YEAST			
CRYSTAL			
BACTERIA			
OTHERS			

-- End Of Report --

~~LAB TECHNICIAN~~

Note : This Report is not for medicolegal purpose

*Dr. Dhananjay Prasad*  
 Dr. Dhananjay Prasad  
 MBBS, MD (Pathologist)

Near Railway Under Bridge, Basant Vihar Gate No. 1, Gondwara Chowk,  
 Gudhiyari, Raipur (Chhattisgarh)

☎ 0771-43 43 161, 0771-43 40 162, 📞 8404 8404 79

✉ shreeramhospital.op@gmail.com 🌐 www.srmhraipur.com



# Shree Ram Multispeciality Hospital (SRMH)

Lokah Samasta Sukhino Bhavantu



PATIENT NAME : MR. SITA RAM SAHU  
 MOBILE NO : 6260798879 TEST NO 1344  
 DOCTOR : DR. AJIT KUMAR  
 REFERED BY : SELF

AGE / SEX : 50Y/MALE  
 UH ID NO. : SRMH-25021984  
 COLLECTION : 10-02-2025  
 REPORTING : 10-Feb-2025

## CLINICAL PATHOLOGY

TEST NAME	RESULT	UNIT	NORMAL VALUES
<b>URINE ROUTINE AND MICROSCOPY</b>			
<b>PHYSICAL EXAMINATION</b>			
QUANTITY	20	ml	-
COLOUR	Yellow		Pale Yellow -
APPEARANCE	Clear		Clear -
REACTION	Acitic		Acitic -
<b>CHEMICAL EXAMINATION</b>			
ALBUMIN	Absent		Absent -
SUGAR	Absent		Absent -
KETONE	Absent		Absent -
BILE SALT	Absent		Absent -
BILE PIGMENT	Absent		Absent -
<b>MICROSCOPIC EXAMINATION</b>			
PUS CELLS	3-4	/hpf	2 - 5
EPITHELIAL CELLS	2-3	/hpf	1 - 5
RBC	Nil	/hpf	0 - 3
CAST	Nil	/lpf	Nil -
YEAST	Nil		Nil -
CRYSTAL	Nil	/lpf	Nil -
BACTERIA	Nil		Nil -
OTHERS	-		-

-- End Of Report --

~~LAB TECHNICIAN~~

*Dr. Dhananjay Prasad*

Dr. Dhananjay Prasad  
MBBS, MD (Pathologist)

Note : This Report is not for medicolegal purpose

Near Railway Under Bridge, Basant Vihar Gate No. 1, Gondwara Chowk, Gudhiyari, Raipur (Chhattisgarh)

☎ 0771-43 43 161, 0771-43 40 162, 📞 8404 8404 79

✉ shreeramhospital.op@gmail.com 🌐 www.srmhraipur.com







**SHREE RAM MULTI SPECIALITY HOSPITAL**

Date and Time: 8th Feb 25 9:52 AM

Age / Gender: 49/Male  
Patient ID: 1234  
Patient Name: Mr sita ram

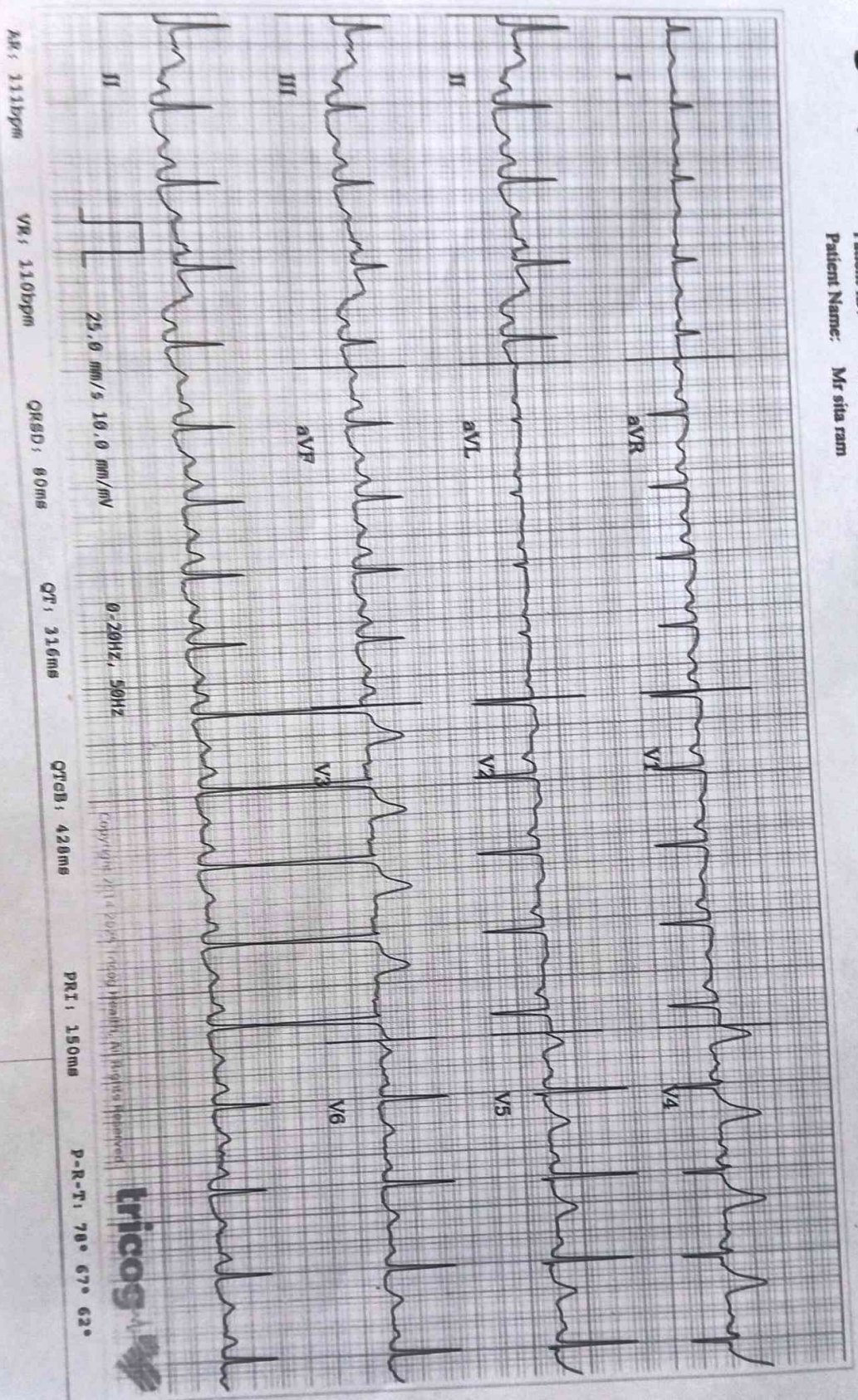

*Information on this report is based on ECG alone and should only be used as an adjunct to clinical history, symptoms and results of other invasive and non-invasive tests and must be interpreted by a qualified physician.*



**MR SITA RAM SAHU**

49 year(s)

Male

Chest Chest PA

**REF BY:**

08/02/2025 1:28:56 PM

SHREE RAM MULTISPECIALITY HOSPITAL, INFRONT GONDWARA UNDERBRIDGE, GUDHIYARI, RAIPUR , PH: 0771-4343161