



OUT PATIENT DEPARTMENT



MEDICOVER HOSPITALS

Patient Name : Ms. A.RADHA RANI	UMR No : V4U176798	Bill Dt : 08-Mar-2025
Age/Gender : 47 Years, 9 Months/	Bill No : HC482503000427_16	AM Visit Type : Single
Mobile : 9030512553	Visit Dt. : 08-Mar-2025 12:00	
Organisation : AROCFEMI HEALTHCARE PVT LTD (MEDIWHEEL)		

Dr.Pilla Rakesh

MBBS, MD (General Medicine), DNB., MRCPUK Acute Medicine
Consultant General Physician & Internist
INTERNAL MEDICINE

Rx :

T₂ DM
* m DM'

Height	:	cms
Weight	:	kgs
BMI	:	kg/m ²
TEMP	:	F
Pulse Rate	:	bmp
Resp.Rate	:	bmp
BP	:	mm / Hg
Pain Score	:	
Nutritional Status	:	
SPO2	:	%
GRBS	:	mg/dl



MEDICOVER HOSPITALS

VENKOJIPALEM VISAKHAPATNAM -530017
ANDHRA PRADESH -INDIA
PHOpppNE NO ; 0891-6829999

**Dr. DENTAL CONSULTATION
CONSULTANT DENTAL**

NAME : _____ AGE : _____

Cllo Gen. checkup

O/E calculus + +

Dental decay $\leftarrow \begin{array}{|c|} \hline 6. \\ \hline \end{array}$

Cervical abrasion $\leftarrow \begin{array}{|c|} \hline 6.54 \\ \hline \end{array}$

- Adv RCT $\begin{array}{|c|} \hline 6 \\ \hline \end{array}$ - Adv Extrn $\begin{array}{|c|} \hline 6 \\ \hline \end{array}$
- Adv GIC Restm $\begin{array}{|c|} \hline 54 \\ \hline \end{array}$

19



Medicover Hospitals
 VENKOJIPALAM VISKHAPATNAM -530017
 ANDHRA PRADESH -INDIA
 PHONO NO : 0891-6829999

**MEDICOVER
 HOSPITALS**
 A UNIT OF SAHRUDAYA HEALTHCARE PVT LTD

OPHTHALMOLOGIST CONSULTATION

NAME: _____ AGE: _____

DATE :

AR/SV - 1.00 X 45°
 AR < - 0.25 X 97°
 SV < - 0.50 X 90°
 SV < - 0.25 X 90°
 IOL 0.22 / h Affe 1.75 sh

ADD Squirul

ADD
 (BE) Hyalon eye drop

→ 2h

L



Medicover Hospitals
 VENKOJIPALAM VISAKHAPATNAM-530017
 ANDHRA PRADESH-INDIAN



MEDICOVER
HOSPITALS

A UNIT OF SAHRUDAYA HEALTHCARE PVT LTD.

Dr. Pappu Shanthi
MBBS, MS, DGO, FAGE
Consultant Gynecologist and Obstetrician

NAME: _____

AGE: _____

DATE: _____

M.H. 1-21/31 ↓ flow
 #
 size 6 months

46 hypomeno

acc. 1 : RT Uterus

16 : soft

Imp. : 26/1/20

1e- Co (B)

Res. 46 : 46 DN =

we.

less : 4

b

(Patient does not
 need
 surgery) Health is

T. CUNASU FORTS

veg. table

- 2 - (A)

Medicover Unit - I

18-1-3, KGH Down, Maharani-peta,
 Jagadamba Junction, Visakapatnam,
 Andhrapradesh - 530 002.
 Ph : +91 96526 69351

Medicover Unit - III

Sry. No. 27, Plot No. 05, BRTS Road,
 Health City, Arilova, Chinagadili mandal,
 Visakhapatnam, Andhrapradesh-530 040.
 Ph: +91 08916677888

Medicover - MVP

1-1-83, Sector-6, Venkojipalem,
 MVP Colony, Visakapatnam,
 Andhrapradesh-530017.
 Ph : +91 8886655677



MEDICOVER
HOSPITALS

Patient ID.	V4U176798	Patient Name.	Ms. A RADHA RANI HEALTHCARE PVT LTD
Age:	047Y	Sex:	F
Accession Number:	VU42500000020892	Modality:	US
Referring Physician:	Dr. ER PHYSICIAN	Study:	USG ABDOMEN WHOLE
Study Date	08-Mar-2025		

USG ABDOMEN (FEMALE)

Findings:

Liver:

Measuring 17.9 cm. Moderately enlarged in size with increased echotexture.

There is no evidence of IHBR/EHBR dilatation seen.

The portal, hepatic vessels are normal. No S.O.L. noted.

Gall bladder:

Normal in volume and wall thickness.

No evidence of intraluminal calculi/ masses seen.

C.B.D appears normal with no intraluminal mass/ calculi.

Pancreas:

Head, Body & Tail are identified with normal echopattern & smooth outlines.

The pancreatic duct system appears normal. The peri pancreatic fat planes are well preserved.

Spleen:

Measuring 9.9 cm. Normal in size with homogenous echotexture.

Right kidney:

Measuring 9.7 cm. Normal in size and echopattern.

Cortico-Medullary differentiation is normal.

No evidence of mass / calculi / hydronephrosis seen.

Left kidney:

Measuring 9.7 cm. Normal in size and echopattern.

Cortico-Medullary differentiation is normal

No evidence of mass / calculi / hydronephrosis seen.

Urinary bladder:

Distended. Wall thickness is normal.

No intraluminal mass / calculi noted.

Uterus:

Measuring 5.4 x 3.2 x 3.0 cm. Normal in size with normal myometrial echoanatomy. Endometrium measuring 3.4 mm in thickness with regular outlines and homogenous echopattern.

Medicover Unit - I

18-1-3, KGH Down, Maharajipeta,
Jagadamba Junction, Visakhapatnam,
Andhrapradesh - 530 002.
Ph: +91 96526 69351

Medicover Unit - III

Sry, No. 27, Plot No. 05, BRTS Road,
Health City, Arilova, Chinnagadill Mandal,
Visakhapatnam, Andhrapradesh - 530 040.
Ph: +91 0891-6677888

Medicover - MVP

1-1-83, Sector-6, Venkojipalem,
MVP Colony, Visakhapatnam,
Andhrapradesh-530017.
Ph: +91 8886655677



MEDICOVER
HOSPITALS

Patient ID	V4U176798	Patient Name:	Ms. A RADHA RAM
Age	047Y	Sex:	F
Accession Number	VU42500000020892	Modality:	US
Referring Physician	Dr. ER PHYSICIAN	Study:	USG ABDOMEN WHOLE
Study Date	08-Mar-2025		

Both ovaries are normal in size, echopattern.
No evidence of adnexal solid / cystic mass lesion seen.

No evidence of ascites/ pleural effusion seen.

Impression:

* Moderate hepatomegaly with grade I fatty changes.

Dr. VENKATA SUBHAN KUNA, MBBS, M.D.
PDCC(MSK)
Specialist in Radiology

Date: 08-Mar-2025 14:43:28



Name: **A B H M. A. RADHA RANI**

Age/Sex : **047Y/Female**

Bill Date : **08-Mar-2025 08:54 AM**

UMR No : **V4U176798**

Rec. Dt : **08-Mar-2025 12:00 PM**

Bill No : **HC482503000427_9**

Rept Dt : **--**

Result No : **HC482503000427_9**

Ref By : **Dr. ER PHYSICIAN**

Ref Unit : **--**

Cardiology 2D Echo With Colour Doppler

MEASUREMENTS :

LVID (d) : **4.8 Cms**

LVID (s) : **3.0 Cms**

LVEF : **60 %**

IVSD (d) : **1.0 Cms**

PWD (d) : **1.0 Cms**

VALVES :

Mitral Valve : **NORMAL**

Aortic Valve : **NORMAL**

Tricuspid Valve : **NORMAL**

Pulmonary Valve : **NORMAL**

CHAMBERS :

Right Atrium : **NORMAL**

A UNIT OF SAHRUDAYA HEALTHCARE PVT LTD.



Name : Ms. A.RADHA RANI

Age/Sex : 047Y/Female

Bill Date : 08-Mar-2025 08:54 AM

UMR No : V4U176798

Rec. Dt : 08-Mar-2025 12:00 PM

Bill No : HC482503000427_9

Rept Dt : --

Result No : HC482503000427_9

Ref By : Dr. ER PHYSICIAN

Ref Unit : --

Right Ventricle : NORMAL

Left Atrium : 2.9 Cms

Left Ventricle : NORMAL

RWMA : NO

Systolic Function : GOOD

Diastolic Dysfunction : NO

Clot : NO

InterAtrial Septum : INTACT

InterVentricular Septum : INTACT

GREAT ARTERY AND OTHERS :

Aorta : 2.5 Cms

Pulmonary Artery : NORMAL

Pericardium : NORMAL

SVC / IVC / CS : NORMAL

A UNIT OF SAHRUDAYA HEALTHCARE PVT LTD.



Name : Ms. A.RADHA RANI

Age/Sex : 047Y/Female

Bill Date : 08-Mar-2025 08:54 AM

UMR No : V4U176798

Rec. Dt : 08-Mar-2025 12:00 PM

Bill No : HC482503000427_9

Rept Dt : --

Result No : HC482503000427_9

Ref By : Dr. ER PHYSICIAN

Ref Unit : --



DOPPLER STUDY :

Mitral Flow : E > A
Aortic Flow : 1.3 M/sec
Pulmonary Flow : 1.0 M/sec
Tricuspid Flow : NORMAL
Other Flows : NIL

COLOUR DOPPLER :

MR : NO
AR : NO
TR : NO

FINAL IMPRESSION :

* NO RWMA OF LV
* GOOD LV SYSTOLIC FUNCTION (EF : 60 %)
* GRADE I DIASTOLIC DYSFUNCTION

A UNIT OF SAHRUDAYA HEALTHCARE PVT LTD.



Name : Ms. A.RADHA RANI

Age/Sex : 047Y/Female

Bill Date : 08-Mar-2025 08:54 AM

UMR No : V4U176798

Rec. Dt : 08-Mar-2025 12:00 PM

Bill No : HC482503000427_9

Rept Dt : --

Result No : HC482503000427_9

Ref By : Dr. ER PHYSICIAN

Ref Unit : --

* NO MR / AR / TR

DR.CH.N.RAJU, MD,DM

CONSULTANT CARDIOLOGIST

DRAFT

A UNIT OF SAHRUDAYA HEALTHCARE PVT LTD.



**MEDICOVER
HOSPITALS**

A UNIT OF SAMUDAYA HEALTHCARE PVT LTD
: V4U176798

Name : Ms. A.RADHA RANI
Bill No. : MCB48250304855

Age /Sex : 47Y-Y(s)/Female
UMR No. :

LABORATORY REPORT : BIOCHEMISTRY

Parameters	Result	Reference Range	Units
T3,T4 AND TSH			
(Bill Date : 08-Mar-2025 08:54 AM Result ID : RU4250313374)			
T3 ECLIA	0.58 *	0.8 - 2.0	ng/mL
T4 ECLIA	11.80	5.1 - 14.1	ug/dL
TSH(THYROID STIMULATING HORMONE) ECLIA	3.68	0.270 - 4.20	uIU/mL

HBA1C (GLYCOSYLATED HAEMOGLOBIN)

(Bill Date : 08-Mar-2025 08:54 AM Result ID : RU4250313379)			
HBA1C HPLC	8.3 *	Normal : <= 5.6% Pre diabetic : 5.7 % - 6.4 % Diabetic : >= 6.5 %	%

BUN(BLOOD UREA NITROGEN)

(Bill Date : 08-Mar-2025 08:54 AM Result ID : RU4250313380)			
BLOOD UREA Urease kinetic	24	16.6 - 48.5	mg/dL

PLBS (POST LUNCH BLOOD SUGAR WITH URINE SUGAR)

(Bill Date : 08-Mar-2025 08:54 AM Result ID : RU4250313871)			
PLBS (POST LUNCH BLOOD GLUCOSE) Hexokinase	163.0	Norma Range : < 140 mg/dL mpaired Glucose Tolerance : 140-199 mg/dL Diabetes Mellitus : > 200 mg/dL	mg/dL

M. S. Simi Iqbal
DR. MOHAMMAD SIMI IQBAL
M.B.B.S, M.D CONSULTANT
BIOCHEMIST



**MEDICOVER
HOSPITALS**

Name : Ms. A.RADHA RANI
Bill No. : MCB48250304855

Age /Sex : 47Y Y(s)/Female
UMR No. : V4U176798
A UNIT OF SAHRUDAYA HEALTHCARE PVT LTD

LABORATORY REPORT : BIOCHEMISTRY

Parameters	Result	Reference Range	Units
SERUM URIC ACID			
(Bill Date : 08-Mar-2025 08:54 AM Result ID : RU4250313372)			
SERUM URIC ACID <i>uricase</i>	2.6	2.4-5.7	mg/dL
LFT(LIVER FUNCTION TEST)			
(Bill Date : 08-Mar-2025 08:54 AM Result ID : RU4250313373)			
TOTAL BILIRUBIN <i>DIAZO</i>	0.2	<1.2	mg/dL
DIRECT BILIRUBIN <i>DIAZO</i>	0.1	<=0.20	mg/dL
INDIRECT BILIRUBIN <i>CALCULATION</i>	0.1	<=1.0	mg/dL
SGPT (ALT) <i>UV without PSP</i>	16	<=33	U/L
SGOT (AST) <i>UV without PSP</i>	24	<= 32	U/L
ALKALINE PHOSPHATASE (ALP) <i>PI/PP, AMP Buffer - IFCC Ref.</i>	42	35 - 105	U/L
TOTAL PROTEINS <i>Biuret method</i>	7.8	6.0 - 8.0 g/dL	g/dL
SERUM ALBUMIN <i>Bromocresol Green (BCG)</i>	4.8	3.5 - 5.2 g/dL	g/dL
SERUM CREATININE			
(Bill Date : 08-Mar-2025 08:54 AM Result ID : RU4250313376)			
CREATININE <i>Jaffe</i>	1.0 *	0.5 - 0.9	mg/dL
FBS (FASTING BLOOD GLUCOSE WITH URINE GLUCOSE)			
(Bill Date : 08-Mar-2025 08:54 AM Result ID : RU4250313377)			
FASTING BLOOD GLUCOSE <i>Hexokinase</i>	110 *	Normal Range : 70 - 99 Impaired Glucose tolerance : 100 -125 Diabetes Mellitus : >=126	mg/dL



**MEDICOVER
HOSPITALS**

Name : Ms. A.RADHA RANI
Bill No. : MCB48250304855

Age /Sex : 47Y Y(s)F female
UMR No. : V4U176798
A UNIT OF SAHAYOGYA HEALTHCARE PVT LTD

LIPID PROFILE

(Bill Date : 08-Mar-2025 08:54 AM Result ID : RU4250313378)

TOTAL CHOLESTEROL <i>Enzymatic colorimetric</i>	174	Desirable :: < 200 mg/dL Borderline High :: 200 - 239 mg/dL High risk : > 240 mg/dL	mg/dL
HDL CHOLESTEROL <i>Homogeneous enzymatic colorimetric</i>	27	Low :: < 40 mg/dL High :: > 60 mg/dL	mg/dL
LDL CHOLESTEROL <i>Direct-Enzymatic colorimetric</i>	83	Very High : - > 190 mg/dL Optimal : - < 100 mg/dL Near Optimal : 100 - 129 mg/dL High : 160 - 189 mg/dL Borderline High:130-159 mg/dl	mg/dL
VLDL <i>Calculation</i>	63 *	2 - 30 mg/dL	mg/dL
SERUM TRYGLYCERIDES <i>Enzymatic colorimetric</i>	316 *	< 150 mg/dL Borderline High : 150 - 199 mg/dL High : 200 - 499 mg/dL	mg/dL
CHO/HDL RATIO <i>Calculation</i>	6.2 *	Normal : - < 3.5 High Risk : - > 5.0	
LDL/HDL RATIO	3		

BUN(BLOOD UREA NITROGEN)

(Bill Date : 08-Mar-2025 08:54 AM Result ID : RU4250313380)

BLOOD UREA <i>Urease kinetic</i>	24	16.6 - 48.5	mg/dL
--	----	-------------	-------

M.S. Simi Iqbal

DR. MOHAMMAD SIMI IQBAL
M.B.B.S, M.D CONSULTANT
BIOCHEMIST



**MEDICOVER
HOSPITALS**

Name : Ms. A.RADHA RANI
Bill No. : MCB48250304855

Age /Sex : 47Y Y(s)/Female
UMR No. : V4U178798
A UNIT OF SAHARUDAYA HEALTHCARE PVT LTD

LABORATORY REPORT : BLOOD BANK

Parameters	Result	Reference Range	Units
BLOOD GROUPING AND RH			
(Bill Date : 08-Mar-2025 08:54 AM Result ID : RU4250313370)			
BLOOD GROUP <i>Automated microcolumn gel method</i>	"B"		
RH TYPE	POSITIVE		

INTERPRETATION

1. If Rh is Du positive it is best considered as Rh negative as recipient and Rh positive as donor. Proper Cross matching is recommended before transfusion.
2. In case of forward and reverse grouping discrepancy, clinical correlation and repeat sample analysis is recommended.
3. For Infants below 6 months only forward grouping is performed.
4. A sub-grouping is recommended after the age of 6 months.

Handwritten signature

Dr. K.S. Sarat Srinivas, MBBS, MD.
CONSULTANT PATHOLOGIST



**MEDICOVER
HOSPITALS**

Name : Ms. A.RADHA RANI
Bill No. : MCB48250304855

Age /Sex : 47Y Y(a)/Female
UMR No. : V4U176798

A UNIT OF SAHODAYA HEALTHCARE PVT LTD

LABORATORY REPORT : CLINICAL PATHOLOGY

Parameters	Result	Reference Range	Units
CUE(COMPLETE URINE EXAMINATION)			
(Bill Date : 08-Mar-2025 08:54 AM Result ID : RU4250313371)			
SPECIFIC GRAVITY	1.010	1.000 - 1.030	
PH	6.0	5.0 - 8.0	
PROTEIN	NIL	NIL (<15 mg/dL)	
GLUCOSE	NIL	NIL (<25 mg/dL)	
UROBILINOGEN	NIL	NIL	
KETONE	NIL	NIL (<5 mg/dL)	
BLOOD	NIL		
BILIRUBIN	NIL	NIL (<0.5 mg/dL)	
NITRITE	NIL	NEGATIVE	
LEUCOCYTES	NIL		
<u>MICROSCOPIC EXAMINATION</u>			
PUS CELLS	2-4	0 - 5 /hpf	
EPITHELIAL CELLS	1-2	0 - 5 /hpf	
RBC	NIL	0 - 5 /hpf	
CASTS	NIL	NIL	
CRYSTALS	NIL	NIL	

Dr. K.S. Sarat Srinivas, MBBS, MD.
CONSULTANT PATHOLOGIST

Handwritten signature



**MEDICOVER
HOSPITALS**

Name : Ms. A.RADHA RANI
Bill No. : MCB48250304855

Age /Sex : 47Y, Y (M) / Female
UMR No. : V4U176798

LABORATORY REPORT : HAEMATOLOGY

Parameters	Result	Reference Range	Units
CBP(COMPLETE BLOOD PICTURE)			
(Bill Date : 08-Mar-2025 08:54 AM Result ID : RU4250313369)			
HEMOGLOBIN <i>Photometric</i>	11.7 *	12.0 - 15.0 gms/dL	gms/dL
R B C COUNT <i>Electrical Impedance</i>	4.07	3.8 - 4.8 10 ¹² /L	10 ¹² /L
PCV/HCT <i>Calculated</i>	35.2 *	36 - 46	%
MCV <i>Calculated</i>	86.3	83 - 101	fL
MCH <i>Calculated</i>	28.6	27 - 32	pg
MCHC <i>Calculated</i>	33.2	31 - 37	g/dL
RDW(cv)	15.7 *	11.6 - 14.0 %	%
TLC (TOTAL LEUCOCYTE COUNT) <i>Impedance</i>	7.07	4.0 - 11.0	10 ³ /μL
NEUTROPHILS <i>DHSS/Microscopy</i>	55	40 - 80 %	
LYMPHOCYTES <i>DHSS/Microscopy</i>	38	20 - 40 %	
MONOCYTES <i>DHSS/Microscopy</i>	04	02 - 10 %	
EOSINOPHILS <i>DHSS/Microscopy</i>	03	00 - 06 %	
BASOPHILS <i>DHSS/Microscopy</i>	00	00 - 01 %	
PLATELET COUNT <i>Electrical Impedance</i>	369	150 - 400 10 ³ /μL	10 ³ /μL

ESR

(Bill Date : 08-Mar-2025 08:54 AM Result ID : RU4250313381)

ESR <i>MODIFIED WESTERGREN'S METHOD</i>	20	0 - 20	mm/1st hour
--	----	--------	-------------



**MEDICOVER
HOSPITALS**

Name : Ms. A.RADHA RANI
Bill No. : MCB48250304855

Age /Sex : 47Y.Y(s)/Female
UMR No. : V4U176798
A UNIT OF SARAJUJAYA HEALTHCARE PVT LTD

Handwritten signature

Dr. K.S. Sarat Srinivas, MBBS, MD.
CONSULTANT PATHOLOGIST

Medicover Unit - I

18-1-3, KGH Down, Maharani-peta,
Jagadamba Junction, Visakhapatnam
Andhrapradesh - 530 002.
Ph: +91 96526 69351

Page 6/8

Medicover Unit -III

Sry. No.27, Plot No.05, BRTS Road,
Health City, Anilova, Chinnagadhili Mandal,
Visakhapatnam, Andhrapradesh - 530 002.
Ph: +91 0891 6677888
www.medicoverhospitals.in

Medicover - MVP

1-1-83, Sector-6, Venkojipalem,
MVP Colony, Visakhapatnam,
Andhrapradesh-530017.
Ph: +91 8886655677



Patient ID	V4U1767798	Patient Name	A RAJITHA RANI
Age	47 Years	Sex	F
Accession Number		Modality	DX
Referring Physician		Study	CHEST
Study Date	08-Mar-2025		

X-RAY CHEST - PA VIEW

Findings :

- Trachea central and appears normal.
- Aorticardiac silhouette appears normal.
- Both hila appear normal.
- Visualised both lung fields clear.
- Both costophrenic angles clear.
- Visualised bony thorax and soft tissues appear normal.

IMPRESSION:

- * No significant abnormality detected .



Dr. VENKATA SUBHAN KUNA, MBBS, M.D.
PDCC (MSK)
CONSULTANT RADIOLOGIST

Date: 08-Mar-2025 13:36:09

A RADEHA RANI
Female

08/03/2025 09:29:20
MEDCOVER HOSPITALS MVP VZAG

47 Years

WELLNESS

Rate 91 . SINUS RHYTHM.....normal P axis, V-rate 50- 99

PR 160
QRSD 72
QT 372
QTc 458

--AXIS--
P 70
QRS 2
T 20

- NORMAL ECG -

12 Lead; Standard Placement

Unconfirmed Diagnosis

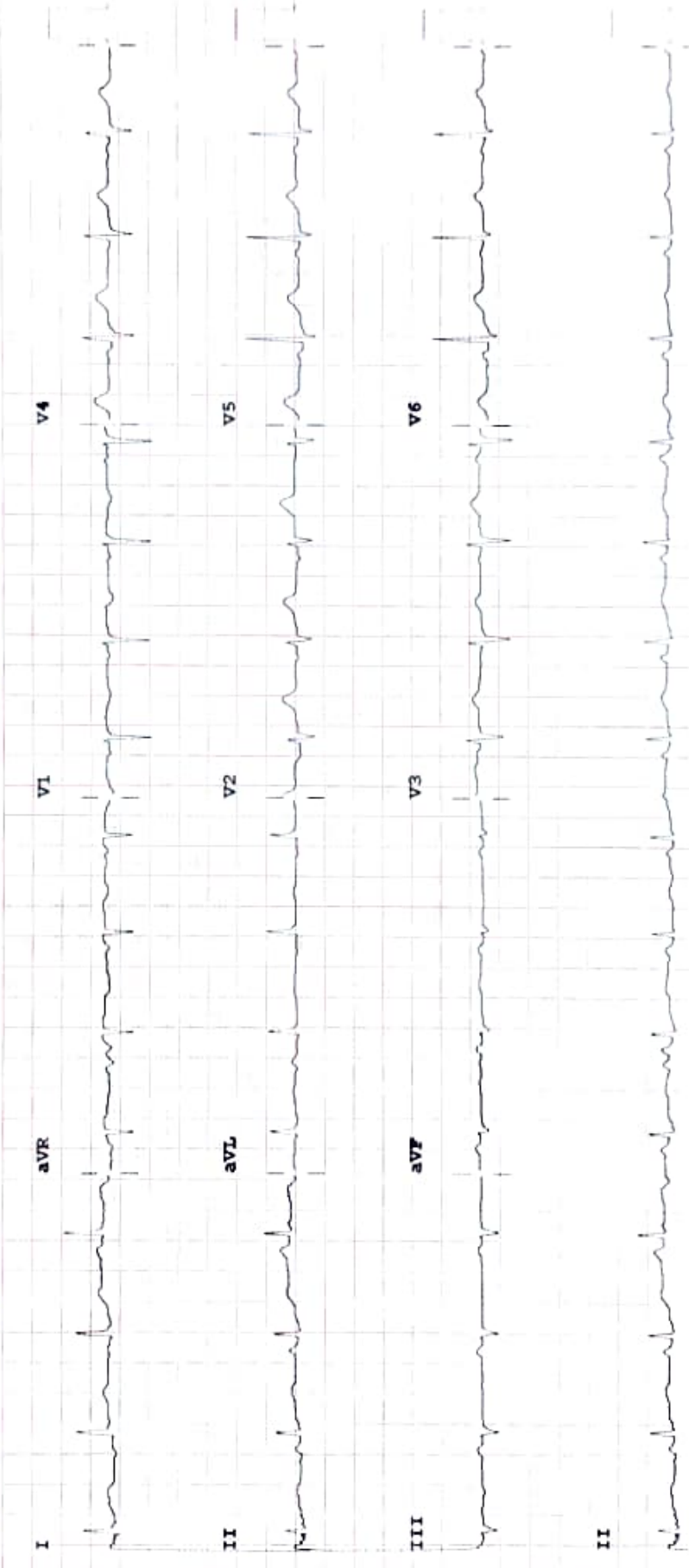

Device:

Speed: 25 mm/sec Limb: 10 mm/mV Chest: 10.0 mm/mV

F 50~ 0.50- 40 Hz W

PH090A CL?