

**Health Check up Booking Confirmed Request(22S36997),Package Code-, Beneficiary Code-
261066**

Wed, 13 Nov, 2024 at 4:56 pm

Mediwheel <wellness@mediwheel.in>
To: analyst.saket@gmail.com
Cc: customercare@mediwheel.in

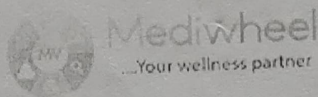

011-41195959

Dear **Saket kumar**,

We are pleased to confirm your health checkup booking request with the following details.

Hospital Package Name : Mediwheel Full Body Health Checkup Female Below 40

Name of Diagnostic/Hospital : Amar Jyoti Hospital

Address of Diagnostic/Hospital- : Sushil Nagar, Anushka pvt. iti , Begusarai -851134

City : Begusarai

State : Bihar

Pincode : 851134

Appointment Date : 14-11-2024

Confirmation Status : Booking Confirmed

Preferred Time : 10:00 AM - 10:30 AM

Booking Status : Booking Confirmed

Member Information		
Booked Member Name	Age	Gender
Juli kumari	31 year	Female

Note - Please note to not pay any amount at the center.

Instructions to undergo Health Check:

- Please ensure you are on complete fasting for 10-To-12-Hours prior to check.
- During fasting time do not take any kind of medication, alcohol, cigarettes, tobacco or any other liquids (except Water) in the morning.
- Bring urine sample in a container if possible (containers are available at the Health Check centre).
- Please bring all your medical prescriptions and previous health medical records with you.
- Kindly inform the health check reception in case if you have a history of diabetes and cardiac problems.

For Women:

- Pregnant Women or those suspecting are advised not to undergo any X-Ray test.
- It is advisable not to undergo any Health Check during menstrual cycle.

Request you to reach half an hour before the scheduled time.

In case of further assistance, Please reach out to Team Mediwheel.

Thanks,
Mediwheel Team
Please Download Mediwheel App

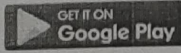

You have received this mail because your e-mail ID is registered with **Arcofemi Healthcare Limited** This is a system-generated e-mail please don't reply to this message.

Please visit to our Terms & Conditions for more informaion. [Click here to unsubscribe.](#)

@ 2024 - 25, Arcofemi Healthcare Pvt Limited. (Mediwheel)

भारत सरकार
GOVERNMENT OF INDIA



जुली कुमारी
Juli Kumari
जन्म तिथि/ DOB: 15/11/1992
महिला / FEMALE

6727 0000 3662

मेरा आधार, मेरी पहचान

भारतीय विश्व पहचान प्राधिकरण
UNIQUE IDENTIFICATION AUTHORITY OF INDIA

आधार

पता:
अधीनिनी: साकेत कुमार, वॉर्ड न-01,
मिडल स्कूल रामदीरी, रामदीरी
(रामनगर), रामदीरी, बेगूसराय,
बिहार - 851129

Address
W/O: Saket Kumar, Ward
No-01, Middle School
Ramdiri, Ramdiri
(Ramnagar), Ramdiri,
Begusarai,
Bihar - 851129

Download Date: 17/07/2017

6727 0000 3662

1800 300 1947 .help@uidai.gov.in www.uidai.gov.in P.O. Box No. 1547, Bengaluru-560 305



प्रति,

समन्वयक,

MediWheel (M/s. Arcofemi Healthcare Pvt. Ltd.)

महोदय/ महोदया,

विषय: बैंक ऑफ़ बड़ौदा के कर्मचारियों के लिए वार्षिक स्वास्थ्य जांच।

हम आपको सूचित करना चाहते हैं कि हमारे कर्मचारी की पत्नी/पति जिनके विवरण निम्नानुसार हैं हमारे करार के अनुसार आपके द्वारा उपलब्ध कराई गई कैशलेस वार्षिक स्वास्थ्य जांच सुविधा का लाभ लेना चाहते हैं।

स्वास्थ्य जांच लाभार्थी के विवरण	
नाम	JULI KUMARI
जन्म की तारीख	15-11-1992
कर्मचारी की पत्नी/पति के स्वास्थ्य जांच की प्रस्तावित तारीख	08-11-2024
बुकिंग संदर्भ सं.	24D166841100118716S
पत्नी/पति के विवरण	
कर्मचारी का नाम	MR. KUMAR SAKET
कर्मचारी की क.कू.संख्या	166841
कर्मचारी का पद	BRANCH HEAD
कर्मचारी के कार्य का स्थान	MALPUR
कर्मचारी के जन्म की तारीख	05-03-1982

यह अनुमोदन/ संस्तुति पत्र तभी वैध माना जाएगा जब इसे बैंक ऑफ़ बड़ौदा के कर्मचारी आईडी कार्ड की प्रति के साथ प्रस्तुत किया जाएगा। यह अनुमोदन पत्र दिनांक **24-10-2024** से **31-03-2025** तक मान्य है। इस पत्र के साथ किए जाने वाले चिकित्सा जांच की सूची अनुलग्नक के रूप में दी गई है। कृपया नोट करें कि उक्त स्वास्थ्य जांच हमारी टाई-अप व्यवस्था के अनुसार कैशलेस सुविधा है। हम अनुरोध करते हैं कि आप हमारे कर्मचारी के पत्नी/पति की स्वास्थ्य जांच संबंधी आवश्यकताओं पर उचित कार्रवाई करें तथा इस संबंध में अपनी सर्वोच्च प्राथमिकता तथा सर्वोत्तम संसाधन उपलब्ध कराएं। उपर्युक्त सारणी में दी गई कर्मचारी कूट संख्या एवं बुकिंग संदर्भ संख्या का उल्लेख अनिवार्य रूप से इनवॉइस में किया जाना चाहिए।

हम इस संबंध में आपके सहयोग की अपेक्षा करते हैं।

भवदीय,

हस्ता/-

(मुख्य महाप्रबंधक)

मा.सं.प्र. एवं विपणन

बैंक ऑफ़ बड़ौदा

(नोट: यह कंप्यूटर द्वारा जनरेट किया गया पत्र है। हस्ताक्षर की आवश्यकता नहीं है। कृपया किसी भी स्पष्टीकरण के लिए MediWheel (M/s. Arcofemi Healthcare Pvt. Ltd.)से संपर्क करें।)



To,

The Coordinator,
MediWheel (M/s. Arcofemi Healthcare Pvt. Ltd.)

Dear Sir / Madam,

Sub: Annual Health Checkup for the employees of Bank of Baroda

This is to inform you that the following spouse of our employee wishes to avail the facility of Cashless Annual Health Checkup provided by you in terms of our agreement.

PARTICULARS OF HEALTH CHECK UP BENEFICIARY	
NAME	JULI KUMARI
DATE OF BIRTH	15-11-1992
PROPOSED DATE OF HEALTH CHECKUP FOR EMPLOYEE SPOUSE	08-11-2024
BOOKING REFERENCE NO.	24D166841100118716S
SPOUSE DETAILS	
EMPLOYEE NAME	MR. KUMAR SAKET
EMPLOYEE EC NO.	166841
EMPLOYEE DESIGNATION	BRANCH HEAD
EMPLOYEE PLACE OF WORK	MALPUR
EMPLOYEE BIRTHDATE	05-03-1982

This letter of approval / recommendation is valid if submitted along with copy of the Bank of Baroda employee id card. This approval is valid from **24-10-2024** till **31-03-2025**. The list of medical tests to be conducted is provided in the annexure to this letter. Please note that the said health checkup is a **cashless facility** as per our tie up arrangement. We request you to attend to the health checkup requirement of our employee's spouse and accord your top priority and best resources in this regard. The EC Number and the booking reference number as given in the above table shall be mentioned in the invoice, invariably.

We solicit your co-operation in this regard.

Yours faithfully,

Sd/-

Chief General Manager
HRM & Marketing Department
Bank of Baroda

(Note: This is a computer generated letter. No Signature required. For any clarification, please contact MediWheel (M/s. Arcofemi Healthcare Pvt. Ltd.))



List of tests & consultations to be covered as part of Annual Health Check-up

S.No.	For Male	For Female
1	CBC	CBC
2	ESR	ESR
3	Blood Group & RH Factor	Blood Group & RH Factor
4	Blood and Urine Sugar Fasting	Blood and Urine Sugar Fasting
5	Blood and Urine Sugar PP	Blood and Urine Sugar PP
6	Stool Routine	Stool Routine
	Lipid Profile	Lipid Profile
7	Total Cholesterol	Total Cholesterol
8	HDL	HDL
9	LDL	LDL
10	VLDL	VLDL
11	Triglycerides	Triglycerides
12	HDL/ LDL ratio	HDL/ LDL ratio
	Liver Profile	Liver Profile
13	AST	AST
14	ALT	ALT
15	GGT	GGT
16	Bilirubin (total, direct, indirect)	Bilirubin (total, direct, indirect)
17	ALP	ALP
18	Proteins (T, Albumin, Globulin)	Proteins (T, Albumin, Globulin)
	Kidney Profile	Kidney Profile
19	Serum Creatinine	Serum Creatinine
20	Blood Urea Nitrogen	Blood Urea Nitrogen
21	Uric Acid	Uric Acid
22	HBA1C	HBA1C
23	Routine Urine Analysis	Routine Urine Analysis
24	USG Whole Abdomen	USG Whole Abdomen
	General Tests	General Tests
25	X Ray Chest	X Ray Chest
26	ECG	ECG
27	2D/3D ECHO / TMT	2D/3D ECHO / TMT
28	Stress Test	Gynaec Consultation
29	PSA Male (above 40 years)	Pap Smear (above 30 years) & Mammography (above 40 years)
30	Thyroid Profile (T3, T4, TSH)	Thyroid Profile (T3, T4, TSH)
31	Dental Check-up Consultation	Dental Check-up Consultation
32	Physician Consultation	Physician Consultation
33	Eye Check-up Consultation	Eye Check-up Consultation
34	Skin/ENT Consultation	Skin/ENT Consultation

आयकर विभाग
INCOME TAX DEPARTMENT



भारत सरकार
GOVT. OF INDIA



ई - स्थायी विद्या संख्या कार्ड
e - Permanent Account Number Card

JQMPPK2338L

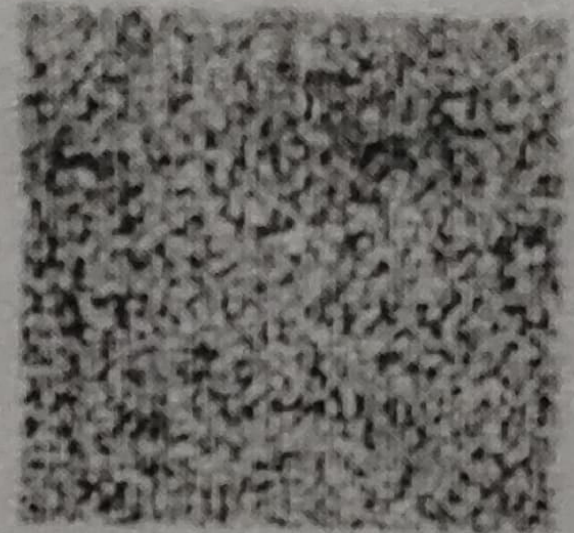

नाम / Name
JULI KUMARI

पिता का नाम / Father's Name
VIJAY SHANKAR CHAUDHARI

जन्म तिथि /
Date of Birth
15/11/1992

हस्ताक्षर / Signature



AMAR JYOTI HOSPITAL

A Multi Speciality Hospital Modern ICU, HDU, OT, Dialysis Facility

E-mail : amarjyotihospitalbgs@gmail.com

Add. : Near Anushka Pvt. ITI, NH-31, Sushil Nagar, Begusarai (Bihar), Call : 8877770366, 8873831650

14/11/2024

Name :- Jyoti Kumari .

pt. Com. for G. health
check up .
Age/sex :- 30 Y / F .

Bp - 120/70 mm Hg

previous h/o. Hypertension .

ECG - T-wave abnormality .

No H/o. any ch. illness .

- c/o. SOB. (4-5)
- pain BL L2.
- chest - pain (-)

H/o. LSCG (2)

vitals

Chest - Bil. crackles
 Ims - G.S. Mo
 Pft - left. NT

Bp -
 SpO₂ - 99 %
 P - 80 bpm
 Temp - 97 °F

Routine Blood Investigations .
↳

Sam
 Dr. Ram
 Reg - 11758/24

DR. SASHIBHUSHAN
M.D. Pathologist (BHU)
Reg. No.: 52269

**JAMAR
JYOTI
PATHOLAB**



Address : Near Anushka Pvt. ITI, NH-31, Sushil Nagar, Begusaral, Bihar- 851134 Call : 8877770366, 8873831650

Patient name : JULI KUMARI Date : 14-11-2024
Referred by Dr. : AMAR JYOTI HOSPITAL SEX. : F Age : 31Y

HAEMOGRAM

TEST **RESULTS** **UNIT** **REFERENCE RANGE**

Haemoglobin : 10.2 gm % 12.5 - 16.4

WBC COUNT

Total WBC Count : 4900 /cumm 4000 - 11000

Differential Count

Neutrophil : 59 % 40-70
Lymphocyte : 35 % 20-40
Eosinophi : 03 % 01-06
Monocyte : 03 % 01-09
Basophil : 00 % 00-05

RBC Indices

R.B.C.count : 3.98 mil./cumm 3.9 - 5.6
Haematocrit(PCV) : 29.7 % 36 - 47
MCV : 74.6 fL 75 - 96
MCH : 25.7 pg 27 - 32
MCHC : 34.5 gm/dl 30 - 36

Platelets Indices

Platelet Count : 1,42,000 /cumm 150000-400000

E S R : 26 mm/1st.hr. 00 - 15

BLOOD GROUP : ' B'

Rh. : Positive .

Signature.

Correlate clinically if abnormal found.

DR. SASHIBHUSHAN
M.D. Pathologist (BHU)
Reg. No.: 52269

JAMAR
JYOTI
PATHOLAB



Address : Near Anushka Pvt. ITI, NH-31, Sushil Nagar, Begusaral, Bihar- 851134 Call : 8877770366, 8873831650

Patient name : JULI KUMARI Date : 14-11-2024
Referred by Dr. : AMAR JYOTI HOSPITAL SEX. : F Age : 31Y

Report on Blood examination

<u>TEST</u>	<u>RESULTS</u>	<u>UNIT</u>	<u>REFERENCE ANGE</u>
<u>K.F.T</u>			
B. Urea	28.2	mg/dl	17 - 45
S. Creatinine	0.80	mg/dl	0.6 - 1.4
S. Uric Acid	4.9	mg/dl	2.5 - 7.0

LIPID PROFILE

<u>TEST</u>	<u>RESULTS</u>	<u>UNIT</u>	<u>REFERENCE RANGE</u>
S. Triglyceride	149	mg/dl	10-170
Total Cholestrol	153	mg/dl	130-230
H.D.L. Cholestrol	56	mg/dl	40-75
L.D.L.Cholestrol	67.2	mg/dl	80-120
TC/ HDL Cholesterol	2.73	Ratio	3.0-5.0
LDL/ HDL	1.20	Ratio	1.5-3.5
V.L.D.L.Cholestrol	29.8		07-30

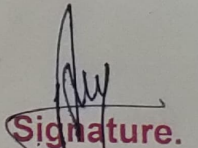
Signature.

This report is not valid for medico legal purpose. Correlate clinically if abnormal found.

DR. SASHIBHUSHAN
M.D. Pathologist (BHU)
Reg. No.: 52269

JAMAR
JYOTI
PATHOLAB



Address : Near Anushka Pvt. ITI, NH-31, Sushil Nagar, Begusaral, Bihar- 851134 Call : 8877770366, 8873831650

Patient name : JULI KUMARI

Date : 14-11-2024

Referred by Dr. : AMAR JYOTI HOSPITAL

SEX. : F Age :31Y

LIVER FUNCTION TEST

<u>TEST</u>	<u>RESULTS</u>	<u>UNIT</u>	<u>REFERENCE RANGE</u>
S.Bilirubin			
Total	0.95	mg/dl	up to 1.2
Conjugate	0.31	mg/dl	up to 0.4
Unconjugate	0.64	mg/dl	up to 0.8
SGPT	48.8	U/L	up to 40
SGOT	37.9	U/L	up to 38
Alkaline Phosphatase	101	IU/L	37 -167
S. Protein			
Total	7.0	gm%	6.0-8.0
Albumin	4.2	gm%	3.7-5.3
Globulin	2.8	gm%	1.5-3.5
A/G Ratio	1.5		1.0-2.0

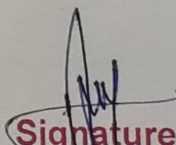
Signature.

This report is not valid for medico legal purpose. Correlate clinically if abnormal found.



Patient name : JULI KUMARI Date : 14-11-2024
Referred by Dr. : AMAR JYOTI HOSPITAL SEX. : F Age : 31Y

<u>TEST</u>	<u>BLOOD GLUCOSE EXAMINATION</u>		
	<u>RESULTS</u>	<u>UNIT</u>	<u>REFERENCE RANGE</u>
Fasting Blood Sugar	89.6	mg/dl	70-110
2Hrs After Lunch	118	mg/dl	80-140
HbA1c	5.0	%	Below 6.0
Average Blood Glucose(ABG)	96.8	mg/dl	90-120

<u>TEST</u>	<u>Report on Blood examination</u>		
	<u>RESULTS</u>	<u>UNIT</u>	<u>REFERENCE RANG</u>
THYROID PROFILE, TOTAL, SERUM Chemiluminescent Immunoassay			
T3	1.08	ng/mL	0.69-2.15
T4	84.9	ng/mL	52-127
TSH	2.06	uIU/mL	0.34 – 5.60

Note

1. TSH levels are subject to circadian variation, reaching peak levels between 2 - 4.a.m. and at a minimum between 6-10 pm . The variation is of the order of 50% . hence time of the day has influence on the measured serum TSH concentrations
2. Alteration in concentration of Thyroid hormone binding protein can profoundly affect Total T3 and/or Total T4 levels especially in pregnancy and in patients on steroid therapy.
3. Unbound fraction (Free, T4 /Free, T3) of thyroid hormone is biologically active form and correlate more closely with clinical status of the patient than total T4/T3 concentration
4. Values <0.03 ul/mL need to be clinically correlated due to presence of a rare TSH variant in some individuals

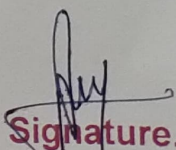
Signature.

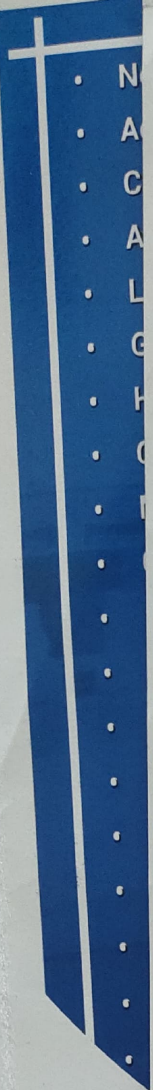

75 bpm
-- / -- mmHg

Room:

Location:
Order Number:
Visit:
Indication:
Medication 1:
Medication 2:
Medication 3:

14.11.2024 12:17:02

ID: juli kumari

Technician:
Ordering Ph:
Referring Ph:
Attending Ph:

QRS : 84 ms
QT / QTcBaz : 368 / 410 ms
PR : 182 ms
P : 82 ms
RR / PP : 802 / 800 ms
P / QRS / T : 25 / 39 / -3 degrees

Normal sinus rhythm
Nonspecific T wave abnormality
Abnormal ECG

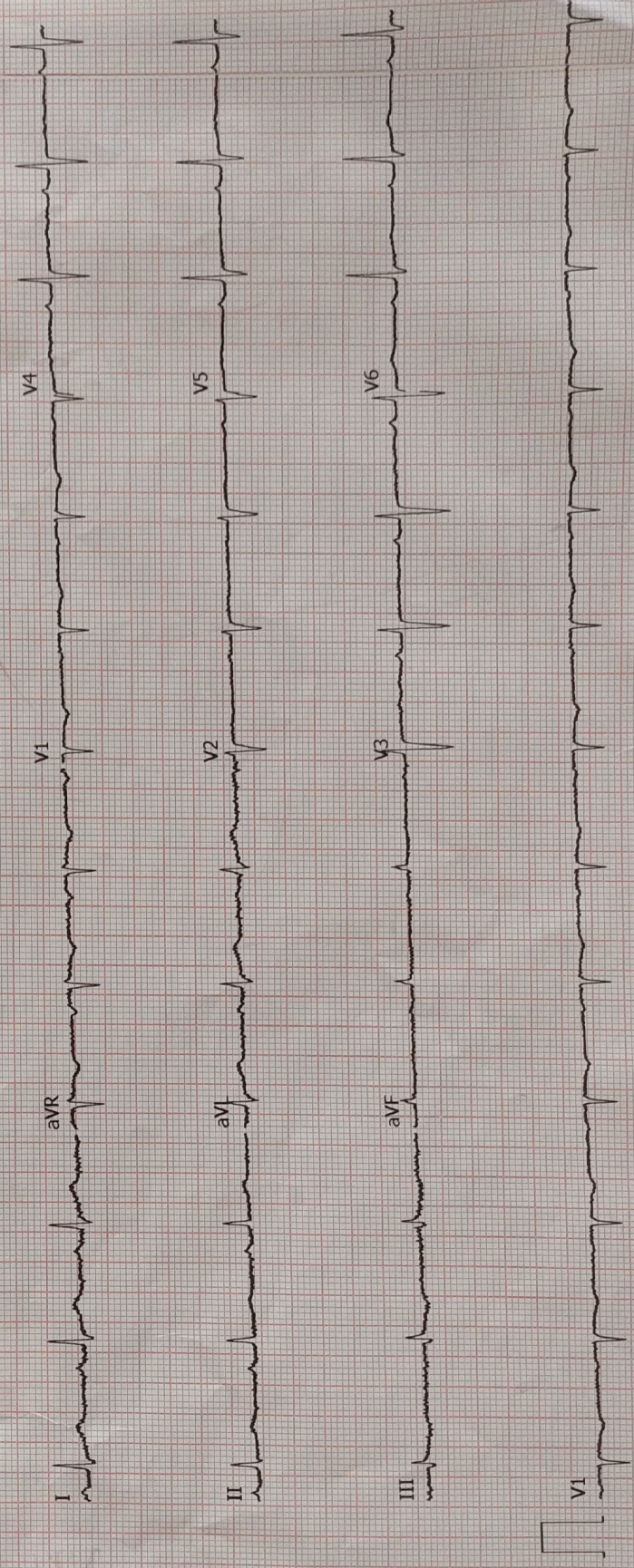

Unconfirmed
4x2.5x3 25_R1 1/1
T-AH

ADS 0.56-150 Hz 50 Hz
Part No. 2.157017M C6013

25 mm/s 10 mm/mV

12SL™ V241

I.1

GE MAC2000

SCHULLER

Right

Left

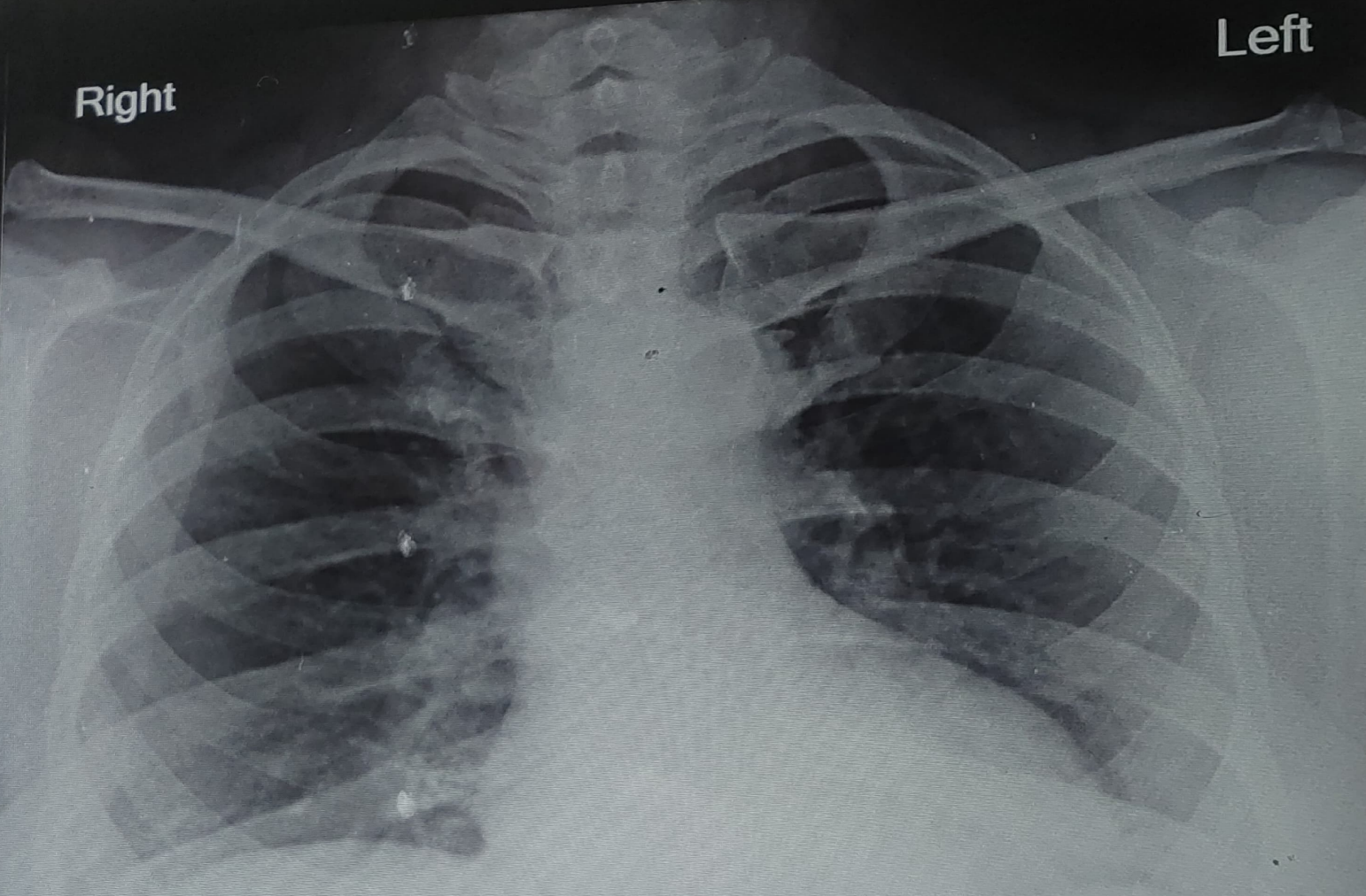

July kumari 711 30y. CHEST,FRN P->A 14/11/24
AMAR JYOTI HOSPITAL,SUSHIL NAGAR,BEGUSARAI.



Cash Receipt

Mob. : 8877770366, 8873831650

AMAR JYOTI HOSPITAL

A Multi Speciality Hospital Modern ICU, HDU, OT, Dialysis Facility

Add. : NH-31, Sushil Nagar, Begusarai (Bihar),

Web. : amarjyotihospital.com

No. : 824

Reg. No. :

Date : 14/11/24

Received with thanks from Juli Kumari

CBC, ESR, Blood group, FBS PP, urine sugar PP,

sum of Rupees stool routine lipid profile, LFT, urea

by for creatinine uric acid, HBA1c, T3 T4 TSH

Rs.

4600/-

Rakesh
Received by: