



CHANDAN DIAGNOSTIC CENTRE

Add: 49/19-B, Kamla Nehru Road, Katra, Prayagraj

Ph: 9235447965,0532-3559261

CIN: U85110UP2003PLC193493

Patient Name	: Mr.GAUTAM DEEPAK	Registered On	: 13/Oct/2024 10:25:54
Age/Gender	: 38 Y 8 M 7 D /M	Collected	: 13/Oct/2024 10:29:08
UHID/MR NO	: ALDP.0000151667	Received	: 13/Oct/2024 10:45:39
Visit ID	: ALDP0261122425	Reported	: 13/Oct/2024 12:26:44
Ref Doctor	: Dr. MEDIWHEEL-ARCOFEMI HEALTH CARE LTD -	Status	: Final Report

DEPARTMENT OF HAEMATOLOGY

MEDIWHEEL BANK OF BARODA MALE ABOVE 40 YRS

Test Name	Result	Unit	Bio. Ref. Interval	Method
-----------	--------	------	--------------------	--------

Blood Group (ABO & Rh typing) , Blood

Blood Group	B			ERYTHROCYTE MAGNETIZED TECHNOLOGY / TUBE AGGLUTINA
Rh (Anti-D)	POSITIVE			ERYTHROCYTE MAGNETIZED TECHNOLOGY / TUBE AGGLUTINA

Complete Blood Count (CBC) , Whole Blood

Haemoglobin	14.60	g/dl	1 Day- 14.5-22.5 g/dl 1 Wk- 13.5-19.5 g/dl 1 Mo- 10.0-18.0 g/dl 3-6 Mo- 9.5-13.5 g/dl 0.5-2 Yr- 10.5-13.5 g/dl 2-6 Yr- 11.5-15.5 g/dl 6-12 Yr- 11.5-15.5 g/dl 12-18 Yr 13.0-16.0 g/dl Male- 13.5-17.5 g/dl Female- 12.0-15.5 g/dl	COLORIMETRIC METHOD (CYANIDE-FREE REAGENT)
TLC (WBC)	11,500.00	/Cu mm	4000-10000	IMPEDANCE METHOD
DLC				
Polymorphs (Neutrophils)	46.00	%	40-80	FLOW CYTOMETRY
Lymphocytes	50.00	%	20-40	FLOW CYTOMETRY
Monocytes	3.00	%	2-10	FLOW CYTOMETRY
Eosinophils	1.00	%	1-6	FLOW CYTOMETRY
Basophils	0.00	%	< 1-2	FLOW CYTOMETRY
ESR				
Observed	6.00	MM/1H	10-19 Yr 8.0 20-29 Yr 10.8 30-39 Yr 10.4 40-49 Yr 13.6 50-59 Yr 14.2 60-69 Yr 16.0 70-79 Yr 16.5 80-91 Yr 15.8	





CHANDAN DIAGNOSTIC CENTRE

Add: 49/19-B, Kamla Nehru Road, Katra, Prayagraj
Ph: 9235447965,0532-3559261
CIN: U85110UP2003PLC193493

Patient Name	: Mr.GAUTAM DEEPAK	Registered On	: 13/Oct/2024 10:25:54
Age/Gender	: 38 Y 8 M 7 D /M	Collected	: 13/Oct/2024 10:29:08
UHID/MR NO	: ALDP.0000151667	Received	: 13/Oct/2024 10:45:39
Visit ID	: ALDP0261122425	Reported	: 13/Oct/2024 12:26:44
Ref Doctor	: Dr. MEDIWHEEL-ARCOFEMI HEALTH CARE LTD -	Status	: Final Report

DEPARTMENT OF HAEMATOLOGY

MEDIWHEEL BANK OF BARODA MALE ABOVE 40 YRS

Test Name	Result	Unit	Bio. Ref. Interval	Method
			Pregnancy	
			Early gestation - 48 (62 if anaemic)	
			Leter gestation - 70 (95 if anaemic)	
Corrected	-	Mm for 1st hr.	<9	
PCV (HCT)	47.00	%	40-54	
Platelet count				
Platelet Count	2.22	LACS/cu mm	1.5-4.0	ELECTRONIC IMPEDANCE/MICROSCOPIC
PDW (Platelet Distribution width)	16.50	fL	9-17	ELECTRONIC IMPEDANCE
P-LCR (Platelet Large Cell Ratio)	-	%	35-60	ELECTRONIC IMPEDANCE
PCT (Platelet Hematocrit)	0.29	%	0.108-0.282	ELECTRONIC IMPEDANCE
MPV (Mean Platelet Volume)	12.90	fL	6.5-12.0	ELECTRONIC IMPEDANCE
RBC Count				
RBC Count	5.72	Mill./cu mm	4.2-5.5	ELECTRONIC IMPEDANCE
Blood Indices (MCV, MCH, MCHC)				
MCV	82.90	fl	80-100	CALCULATED PARAMETER
MCH	25.50	pg	27-32	CALCULATED PARAMETER
MCHC	30.80	%	30-38	CALCULATED PARAMETER
RDW-CV	14.40	%	11-16	ELECTRONIC IMPEDANCE
RDW-SD	44.30	fL	35-60	ELECTRONIC IMPEDANCE
Absolute Neutrophils Count	5,290.00	/cu mm	3000-7000	
Absolute Eosinophils Count (AEC)	115.00	/cu mm	40-440	

AS

Dr.Akanksha Singh (MD Pathology)





CHANDAN DIAGNOSTIC CENTRE

Add: 49/19-B, Kamla Nehru Road, Katra, Prayagraj
Ph: 9235447965,0532-3559261
CIN: U85110UP2003PLC193493

Patient Name	: Mr.GAUTAM DEEPAK	Registered On	: 13/Oct/2024 10:25:55
Age/Gender	: 38 Y 8 M 7 D /M	Collected	: 13/Oct/2024 10:29:07
UHID/MR NO	: ALDP.0000151667	Received	: 13/Oct/2024 10:45:39
Visit ID	: ALDP0261122425	Reported	: 13/Oct/2024 12:08:11
Ref Doctor	: Dr. MEDIWHEEL-ARCOFEMI HEALTH CARE LTD -	Status	: Final Report

DEPARTMENT OF BIOCHEMISTRY

MEDIWHEEL BANK OF BARODA MALE ABOVE 40 YRS

Test Name	Result	Unit	Bio. Ref. Interval	Method
-----------	--------	------	--------------------	--------

GLUCOSE FASTING , Plasma

Glucose Fasting	80.00	mg/dl	< 100 Normal 100-125 Pre-diabetes ≥ 126 Diabetes	GOD POD
-----------------	-------	-------	--	---------

Interpretation:

- Kindly correlate clinically with intake of hypoglycemic agents, drug dosage variations and other drug interactions.
- A negative test result only shows that the person does not have diabetes at the time of testing. It does not mean that the person will never get diabetics in future, which is why an Annual Health Check up is essential.
- I.G.T = Impaired Glucose Tolerance.

CLINICAL SIGNIFICANCE:- Glucose is the major source of energy in the body . Lack of insulin or resistance to it section at the cellular level causes diabetes. Therefore, the blood glucose levels are very high. Elevated serum glucose levels are observed in diabetes mellitus and may be associated with pancreatitis, pituitary or thyroid dysfunction and liver disease. Hypoglycaemia occurs most frequently due to over dosage of insulin.

Glucose PP <i>Sample:Plasma After Meal</i>	164.50	mg/dl	<140 Normal 140-199 Pre-diabetes >200 Diabetes	GOD POD
---	--------	-------	--	---------

Interpretation:

- Kindly correlate clinically with intake of hypoglycemic agents, drug dosage variations and other drug interactions.
- A negative test result only shows that the person does not have diabetes at the time of testing. It does not mean that the person will never get diabetics in future, which is why an Annual Health Check up is essential.
- I.G.T = Impaired Glucose Tolerance.

GLYCOSYLATED HAEMOGLOBIN (HBA1C) , EDTA BLOOD

Glycosylated Haemoglobin (HbA1c)	5.50	% NGSP		HPLC (NGSP)
Glycosylated Haemoglobin (HbA1c)	37.10	mmol/mol/IFCC		
Estimated Average Glucose (eAG)	112	mg/dl		

Interpretation:

NOTE:-

- eAG is directly related to A1c.





CHANDAN DIAGNOSTIC CENTRE

Add: 49/19-B, Kamla Nehru Road, Katra, Prayagraj
Ph: 9235447965,0532-3559261
CIN: U85110UP2003PLC193493

Patient Name	: Mr.GAUTAM DEEPAK	Registered On	: 13/Oct/2024 10:25:55
Age/Gender	: 38 Y 8 M 7 D /M	Collected	: 13/Oct/2024 10:29:07
UHID/MR NO	: ALDP.0000151667	Received	: 13/Oct/2024 10:45:39
Visit ID	: ALDP0261122425	Reported	: 13/Oct/2024 12:08:11
Ref Doctor	: Dr. MEDIWHEEL-ARCOFEMI HEALTH CARE LTD -	Status	: Final Report

DEPARTMENT OF BIOCHEMISTRY

MEDIWHEEL BANK OF BARODA MALE ABOVE 40 YRS

Test Name	Result	Unit	Bio. Ref. Interval	Method
-----------	--------	------	--------------------	--------

- An A1c of 7% -the goal for most people with diabetes-is the equivalent of an eAG of 154 mg/dl.
- eAG may help facilitate a better understanding of actual daily control helping you and your health care provider to make necessary changes to your diet and physical activity to improve overall diabetes management.

The following ranges may be used for interpretation of results. However, factors such as duration of diabetes, adherence to therapy and the age of the patient should also be considered in assessing the degree of blood glucose control.

Haemoglobin A1C (%)NGSP	mmol/mol / IFCC Unit	eAG (mg/dl)	Degree of Glucose Control Unit
> 8	>63.9	>183	Action Suggested*
7-8	53.0 -63.9	154-183	Fair Control
< 7	<63.9	<154	Goal**
6-7	42.1 -63.9	126-154	Near-normal glycemia
< 6%	<42.1	<126	Non-diabetic level

*High risk of developing long term complications such as Retinopathy, Nephropathy, Neuropathy, Cardiopathy, etc.

**Some danger of hypoglycemic reaction in Type 1diabetics. Some glucose intolerant individuals and "subclinical" diabetics may demonstrate HbA1C levels in this area.

N.B. : Test carried out on Automated VARIANT II TURBO HPLC Analyser.

Clinical Implications:

*Values are frequently increased in persons with poorly controlled or newly diagnosed diabetes.

*With optimal control, the HbA 1c moves toward normal levels.

*A diabetic patient who recently comes under good control may still show higher concentrations of glycosylated hemoglobin. This level declines gradually over several months as nearly normal glycosylated *Increases in glycosylated hemoglobin occur in the following non-diabetic conditions: a. Iron-deficiency anemia b. Splenectomy

c. Alcohol toxicity d. Lead toxicity

*Decreases in A 1c occur in the following non-diabetic conditions: a. Hemolytic anemia b. chronic blood loss

*Pregnancy d. chronic renal failure. Interfering Factors:

*Presence of Hb F and H causes falsely elevated values. 2. Presence of Hb S, C, E, D, G, and Lepore (autosomal recessive mutation resulting in a hemoglobinopathy) causes falsely decreased values.

BUN (Blood Urea Nitrogen)

14.10

mg/dL

7.0-23.0

CALCULATED

Sample:Serum





CHANDAN DIAGNOSTIC CENTRE

Add: 49/19-B, Kamla Nehru Road, Katra, Prayagraj
Ph: 9235447965,0532-3559261
CIN: U85110UP2003PLC193493

Patient Name	: Mr.GAUTAM DEEPAK	Registered On	: 13/Oct/2024 10:25:55
Age/Gender	: 38 Y 8 M 7 D /M	Collected	: 13/Oct/2024 10:29:07
UHID/MR NO	: ALDP.0000151667	Received	: 13/Oct/2024 10:45:39
Visit ID	: ALDP0261122425	Reported	: 13/Oct/2024 12:08:11
Ref Doctor	: Dr. MEDIWHEEL-ARCOFEMI HEALTH CARE LTD -	Status	: Final Report

DEPARTMENT OF BIOCHEMISTRY

MEDIWHEEL BANK OF BARODA MALE ABOVE 40 YRS

Test Name	Result	Unit	Bio. Ref. Interval	Method
-----------	--------	------	--------------------	--------

Interpretation:

Note: Elevated BUN levels can be seen in the following:

High-protein diet, Dehydration, Aging, Certain medications, Burns, Gastrointestinal (GI) bleeding.

Low BUN levels can be seen in the following:

Low-protein diet, overhydration, Liver disease.

Creatinine	0.86	mg/dl	0.7-1.30	MODIFIED JAFFES
<i>Sample:Serum</i>				

Interpretation:

The significance of single creatinine value must be interpreted in light of the patients muscle mass. A patient with a greater muscle mass will have a higher creatinine concentration. The trend of serum creatinine concentrations over time is more important than absolute creatinine concentration. Serum creatinine concentrations may increase when an ACE inhibitor (ACE) is taken. The assay could be affected mildly and may result in anomalous values if serum samples have heterophilic antibodies, hemolyzed, icteric or lipemic.

Uric Acid	6.13	mg/dl	3.4-7.0	URICASE
<i>Sample:Serum</i>				

Interpretation:

Note:-

Elevated uric acid levels can be seen in the following:

Drugs, Diet (high-protein diet, alcohol), Chronic kidney disease, Hypertension, Obesity.

LFT (WITH GAMMA GT) , Serum

SGOT / Aspartate Aminotransferase (AST)	24.10	U/L	< 35	IFCC WITHOUT P5P
SGPT / Alanine Aminotransferase (ALT)	42.00	U/L	< 40	IFCC WITHOUT P5P
Gamma GT (GGT)	63.10	IU/L	11-50	OPTIMIZED SZAZING
Protein	6.75	gm/dl	6.2-8.0	BIURET
Albumin	4.16	gm/dl	3.4-5.4	B.C.G.
Globulin	2.59	gm/dl	1.8-3.6	CALCULATED
A:G Ratio	1.61		1.1-2.0	CALCULATED





CHANDAN DIAGNOSTIC CENTRE

Add: 49/19-B, Kamla Nehru Road, Katra, Prayagraj

Ph: 9235447965,0532-3559261

CIN: U85110UP2003PLC193493

Patient Name	: Mr.GAUTAM DEEPAK	Registered On	: 13/Oct/2024 10:25:55
Age/Gender	: 38 Y 8 M 7 D /M	Collected	: 13/Oct/2024 10:29:07
UHID/MR NO	: ALDP.0000151667	Received	: 13/Oct/2024 10:45:39
Visit ID	: ALDP0261122425	Reported	: 13/Oct/2024 12:08:11
Ref Doctor	: Dr. MEDIWHEEL-ARCOFEMI HEALTH CARE LTD -	Status	: Final Report

DEPARTMENT OF BIOCHEMISTRY

MEDIWHEEL BANK OF BARODA MALE ABOVE 40 YRS

Test Name	Result	Unit	Bio. Ref. Interval	Method
Alkaline Phosphatase (Total)	133.00	U/L	42.0-165.0	PNP/AMP KINETIC
Bilirubin (Total)	0.34	mg/dl	0.3-1.2	JENDRASSIK & GROF
Bilirubin (Direct)	0.14	mg/dl	< 0.30	JENDRASSIK & GROF
Bilirubin (Indirect)	0.20	mg/dl	< 0.8	JENDRASSIK & GROF
LIPID PROFILE (MINI) , Serum				
Cholesterol (Total)	220.00	mg/dl	<200 Desirable 200-239 Borderline High > 240 High	CHOD-PAP
HDL Cholesterol (Good Cholesterol)	81.60	mg/dl	30-70	DIRECT ENZYMATIC
LDL Cholesterol (Bad Cholesterol)	71	mg/dl	< 100 Optimal 100-129 Nr. Optimal/Above Optimal 130-159 Borderline High 160-189 High > 190 Very High	CALCULATED
VLDL	67.60	mg/dl	10-33	CALCULATED
Triglycerides	338.00	mg/dl	< 150 Normal 150-199 Borderline High 200-499 High >500 Very High	GPO-PAP

Dr.Akanksha Singh (MD Pathology)





CHANDAN DIAGNOSTIC CENTRE

Add: 49/19-B, Kamla Nehru Road, Katra, Prayagraj
Ph: 9235447965,0532-3559261
CIN: U85110UP2003PLC193493

Patient Name	: Mr.GAUTAM DEEPAK	Registered On	: 13/Oct/2024 10:25:54
Age/Gender	: 38 Y 8 M 7 D /M	Collected	: 13/Oct/2024 15:47:46
UHID/MR NO	: ALDP.0000151667	Received	: 13/Oct/2024 16:03:43
Visit ID	: ALDP0261122425	Reported	: 13/Oct/2024 16:32:59
Ref Doctor	: Dr. MEDIWHEEL-ARCOFEMI HEALTH CARE LTD -	Status	: Final Report

DEPARTMENT OF CLINICAL PATHOLOGY

MEDIWHEEL BANK OF BARODA MALE ABOVE 40 YRS

Test Name	Result	Unit	Bio. Ref. Interval	Method
-----------	--------	------	--------------------	--------

URINE EXAMINATION, ROUTINE , Urine

Color	PALE YELLOW			
Specific Gravity	1.015			
Reaction PH	Acidic (6.0)			DIPSTICK
Appearance	CLEAR			
Protein	ABSENT	mg %	< 10 Absent 10-40 (+) 40-200 (++) 200-500 (+++) > 500 (++++)	DIPSTICK
Sugar	ABSENT	gms%	< 0.5 (+) 0.5-1.0 (++) 1-2 (+++) > 2 (++++)	DIPSTICK
Ketone	ABSENT	mg/dl	Serum-0.1-3.0 Urine-0.0-14.0	BIOCHEMISTRY
Bile Salts	ABSENT			
Bile Pigments	ABSENT			
Bilirubin	ABSENT			DIPSTICK
Leucocyte Esterase	ABSENT			DIPSTICK
Urobilinogen(1:20 dilution)	ABSENT			
Nitrite	ABSENT			DIPSTICK
Blood	ABSENT			DIPSTICK
Microscopic Examination:				
Epithelial cells	2-4/h.p.f			MICROSCOPIC EXAMINATION
Pus cells	1-3/h.p.f			
RBCs	ABSENT			MICROSCOPIC EXAMINATION
Cast	ABSENT			
Crystals	ABSENT			MICROSCOPIC EXAMINATION
Others	ABSENT			

Urine Microscopy is done on centrifuged urine sediment.



View Reports on Chandan 24x7 App





CHANDAN DIAGNOSTIC CENTRE

Add: 49/19-B, Kamla Nehru Road, Katra, Prayagraj
Ph: 9235447965,0532-3559261
CIN: U85110UP2003PLC193493

Patient Name	: Mr.GAUTAM DEEPAK	Registered On	: 13/Oct/2024 10:25:54
Age/Gender	: 38 Y 8 M 7 D /M	Collected	: 13/Oct/2024 15:47:46
UHID/MR NO	: ALDP.0000151667	Received	: 13/Oct/2024 16:03:43
Visit ID	: ALDP0261122425	Reported	: 13/Oct/2024 16:32:59
Ref Doctor	: Dr. MEDIWHEEL-ARCOFEMI HEALTH CARE LTD -	Status	: Final Report

DEPARTMENT OF CLINICAL PATHOLOGY

MEDIWHEEL BANK OF BARODA MALE ABOVE 40 YRS

Test Name	Result	Unit	Bio. Ref. Interval	Method
-----------	--------	------	--------------------	--------

SUGAR, FASTING STAGE , Urine

Sugar, Fasting stage	ABSENT	gms%
----------------------	--------	------

Interpretation:

- (+) < 0.5
- (++) 0.5-1.0
- (+++) 1-2
- (++++) > 2

SUGAR, PP STAGE , Urine

Sugar, PP Stage	ABSENT
-----------------	--------

Interpretation:

- (+) < 0.5 gms%
- (++) 0.5-1.0 gms%
- (+++) 1-2 gms%
- (++++) > 2 gms%

AS

Dr.Akanksha Singh (MD Pathology)





CHANDAN DIAGNOSTIC CENTRE

Add: 49/19-B, Kamla Nehru Road, Katra, Prayagraj
Ph: 9235447965,0532-3559261
CIN: U85110UP2003PLC193493

Patient Name	: Mr.GAUTAM DEEPAK	Registered On	: 13/Oct/2024 10:25:55
Age/Gender	: 38 Y 8 M 7 D /M	Collected	: 13/Oct/2024 10:29:07
UHID/MR NO	: ALDP.0000151667	Received	: 13/Oct/2024 10:45:39
Visit ID	: ALDP0261122425	Reported	: 13/Oct/2024 13:07:15
Ref Doctor	: Dr. MEDIWHEEL-ARCOFEMI HEALTH CARE LTD -	Status	: Final Report

DEPARTMENT OF IMMUNOLOGY

MEDIWHEEL BANK OF BARODA MALE ABOVE 40 YRS

Test Name	Result	Unit	Bio. Ref. Interval	Method
PSA (Prostate Specific Antigen), Total <i>Sample:Serum</i>	0.54	ng/mL	<4.1	CLIA

Interpretation:

1. PSA is detected in the serum of males with normal, benign hypertrophic, and malignant prostate tissue.
2. Measurement of serum PSA levels is not recommended as a screening procedure for the diagnosis of cancer because elevated PSA levels also are observed in patients with benign prostatic hypertrophy. However, studies suggest that the measurement of PSA in conjunction with digital rectal examination (DRE) and ultrasound provide a better method of detecting prostate cancer than DRE alone.
3. PSA levels increase in men with cancer of the prostate, and after radical prostatectomy PSA levels routinely fall to the undetectable range.
4. If prostatic tissue remains after surgery or metastasis has occurred, PSA appears to be useful in detecting residual and early recurrence of tumor.
5. Therefore, serial PSA levels can help determine the success of prostatectomy, and the need for further treatment, such as radiation, endocrine or chemotherapy, and in the monitoring of the effectiveness of therapy.

THYROID PROFILE - TOTAL , Serum

T3, Total (tri-iodothyronine)	126.00	ng/dl	84.61–201.7	CLIA
T4, Total (Thyroxine)	7.10	ug/dl	3.2-12.6	CLIA
TSH (Thyroid Stimulating Hormone)	2.360	μIU/mL	0.27 - 5.5	CLIA

Interpretation:

0.3-4.5	μIU/mL	First Trimester
0.5-4.6	μIU/mL	Second Trimester
0.8-5.2	μIU/mL	Third Trimester
0.5-8.9	μIU/mL	Adults 55-87 Years
0.7-27	μIU/mL	Premature 28-36 Week
2.3-13.2	μIU/mL	Cord Blood > 37Week
0.7-64	μIU/mL	Child(21 wk - 20 Yrs.)
1-39	μIU/mL	Child 0-4 Days
1.7-9.1	μIU/mL	Child 2-20 Week

1) Patients having low T3 and T4 levels but high TSH levels suffer from primary hypothyroidism, cretinism, juvenile myxedema or





CHANDAN DIAGNOSTIC CENTRE

Add: 49/19-B, Kamla Nehru Road, Katra, Prayagraj
Ph: 9235447965,0532-3559261
CIN: U85110UP2003PLC193493

Patient Name	: Mr.GAUTAM DEEPAK	Registered On	: 13/Oct/2024 10:25:55
Age/Gender	: 38 Y 8 M 7 D /M	Collected	: 13/Oct/2024 10:29:07
UHID/MR NO	: ALDP.0000151667	Received	: 13/Oct/2024 10:45:39
Visit ID	: ALDP0261122425	Reported	: 13/Oct/2024 13:07:15
Ref Doctor	: Dr. MEDIWHEEL-ARCOFEMI HEALTH CARE LTD -	Status	: Final Report

DEPARTMENT OF IMMUNOLOGY

MEDIWHEEL BANK OF BARODA MALE ABOVE 40 YRS

Test Name	Result	Unit	Bio. Ref. Interval	Method
-----------	--------	------	--------------------	--------

autoimmune disorders.

- 2) Patients having high T3 and T4 levels but low TSH levels suffer from Grave's disease, toxic adenoma or sub-acute thyroiditis.
- 3) Patients having either low or normal T3 and T4 levels but low TSH values suffer from iodine deficiency or secondary hypothyroidism.
- 4) Patients having high T3 and T4 levels but normal TSH levels may suffer from toxic multinodular goiter. This condition is mostly a symptomatic and may cause transient hyperthyroidism but no persistent symptoms.
- 5) Patients with high or normal T3 and T4 levels and low or normal TSH levels suffer either from T3 toxicosis or T4 toxicosis respectively.
- 6) In patients with non thyroidal illness abnormal test results are not necessarily indicative of thyroidism but may be due to adaptation to the catabolic state and may revert to normal when the patient recovers.
- 7) There are many drugs for eg. Glucocorticoids, Dopamine, Lithium, Iodides, Oral radiographic dyes, etc. which may affect the thyroid function tests.
- 8) Generally when total T3 and total T4 results are indecisive then Free T3 and Free T4 tests are recommended for further confirmation along with TSH levels.

AS

Dr.Akanksha Singh (MD Pathology)





CHANDAN DIAGNOSTIC CENTRE

Add: 49/19-B, Kamla Nehru Road, Katra, Prayagraj

Ph: 9235447965,0532-3559261

CIN: U85110UP2003PLC193493

Patient Name	: Mr.GAUTAM DEEPAK	Registered On	: 13/Oct/2024 10:25:55
Age/Gender	: 38 Y 8 M 7 D /M	Collected	: 2024-10-13 11:55:05
UHID/MR NO	: ALDP.0000151667	Received	: 2024-10-13 11:55:05
Visit ID	: ALDP0261122425	Reported	: 13/Oct/2024 13:51:27
Ref Doctor	: Dr. MEDIWHEEL-ARCOFEMI HEALTH CARE LTD -	Status	: Final Report

DEPARTMENT OF X-RAY

MEDIWHEEL BANK OF BARODA MALE ABOVE 40 YRS

X-RAY DIGITAL CHEST PA

X-RAY REPORT

(300 mA COMPUTERISED UNIT SPOT FILM DEVICE)

CHEST P-A VIEW

- Both lung field did not reveal any significant lesion.
- Costo-phrenic angles are bilaterally clear.
- Trachea is central in position.
- Cardiac size & contours are normal.
- Hilar shadows are normal.
- Soft tissue shadow appears normal.
- Bony cage is normal.

Please correlate clinically.

Dr. Aishwarya Neha (MD Radiodiagnosis)



View Reports on
Chandan 24x7 App





CHANDAN DIAGNOSTIC CENTRE

Add: 49/19-B, Kamla Nehru Road, Katra, Prayagraj
Ph: 9235447965,0532-3559261
CIN: U85110UP2003PLC193493

Patient Name	: Mr.GAUTAM DEEPAK	Registered On	: 13/Oct/2024 10:25:55
Age/Gender	: 38 Y 8 M 7 D /M	Collected	: 2024-10-13 12:17:31
UHID/MR NO	: ALDP.0000151667	Received	: 2024-10-13 12:17:31
Visit ID	: ALDP0261122425	Reported	: 13/Oct/2024 14:48:10
Ref Doctor	: Dr. MEDIWHEEL-ARCOFEMI HEALTH CARE LTD -	Status	: Final Report

DEPARTMENT OF ULTRASOUND

MEDIWHEEL BANK OF BARODA MALE ABOVE 40 YRS

ULTRASOUND WHOLE ABDOMEN (UPPER & LOWER)

LIVER: - Normal in size (14.4 cm), shape and shows diffusely raised echotexture. Two hyodense lesions are seen in the right lobe (1.1 x 1.3 cm) and subcapsular left lobe (1.8 x 1.4 cm). No intra hepatic biliary radicle dilation is seen.

GALL BLADDER :- Well distended. Normal wall thickness is seen. No evidence of calculus/focal mass lesion/pericholecystic fluid is seen.

CBD :- Normal in calibre at porta.

PORTAL VEIN: - Normal in calibre and colour uptake at porta.

PANCREAS: - Head is visualised, normal in size & echopattern. No evidence of ductal dilatation or calcification is seen. Rest of the pancreas is obscured by bowel gases.

SPLEEN: - Normal in size (8.6 cm), shape and echogenicity. No evidence of mass lesion is seen.

RIGHT KIDNEY: - Normal in size, shape and position. Cortical echogenicity is normal with maintained corticomedullary differentiation. No focal lesion or calculus is seen. Pelvicalyceal system is not dilated.

LEFT KIDNEY: - Normal in size, shape and position. Cortical echogenicity is normal with maintained corticomedullary differentiation. No focal lesion or calculus is seen. Pelvicalyceal system is not dilated.

URINARY BLADDER :- Is adequately distended. No evidence of wall thickening/calculus is seen.

PROSTATE :- Normal in size (2.4 x 3.0 x 4.0 cm vol - 15.6 cc), shape and echo pattern.

HIGH RESOLUTION :- No evidence of bowel loop dilatation or abnormal wall thickening is seen. No significant retroperitoneal lymphadenopathy is seen. No free fluid is seen in the abdomen/pelvis.

IMPRESSION :

- Grade I fatty liver.
- Two hyodense lesions in the right lobe and subcapsular left lobe, ? focal fatty sparing.

ADV:- Clinical correlation and follow-up.

Dr. Aishwarya Neha (MD Radiodiagnosis)





CHANDAN DIAGNOSTIC CENTRE

Add: 49/19-B, Kamla Nehru Road, Katra, Prayagraj
Ph: 9235447965,0532-3559261
CIN: U85110UP2003PLC193493

Patient Name	: Mr.GAUTAM DEEPAK	Registered On	: 13/Oct/2024 10:25:55
Age/Gender	: 38 Y 8 M 7 D /M	Collected	: 2024-10-13 11:21:03
UHID/MR NO	: ALDP.0000151667	Received	: 2024-10-13 11:21:03
Visit ID	: ALDP0261122425	Reported	: 13/Oct/2024 12:06:21
Ref Doctor	: Dr. MEDIWHEEL-ARCOFEMI HEALTH CARE LTD -	Status	: Final Report

DEPARTMENT OF TMT

MEDIWHEEL BANK OF BARODA MALE ABOVE 40 YRS

Tread Mill Test (TMT)

NORMAL

*** End Of Report ***

Result/s to Follow:

STOOL, ROUTINE EXAMINATION, ECG / EKG



Dr. R K VERMA
MBBS, PGDGM

This report is not for medico legal purpose. If clinical correlation is not established, kindly repeat the test at no additional cost within seven days.

Facilities: MRI, CT scan, DR X-ray, Ultrasound, Sonomammography, Digital Mammography, ECG (Bedside also), 2D Echo, TMT, Holter, OPG, EEG, NCV, EMG & BERA, Audiometry, BMD, PFT, Fibroscan, Bronchoscopy, Colonoscopy and Endoscopy, Allergy Testing, Biochemistry & Immunoassay, Hematology, Microbiology & Serology, Histopathology & Immunohistochemistry, Cytogenetics and Molecular Diagnostics and Health Checkups *

365 Days Open

*Facilities Available at Select Location

Page 13 of 13



Home Sample Collection
08069366666

View Reports on
Chandan 24x7 App





Mediwheel
...Your wellness partner

011-41195959

Dear **MR. GAUTAM DEEPAK**,

We are pleased to confirm your health checkup booking request with the following details.

Name of Diagnostic/Hospital : Chandan Healthcare
Address of Diagnostic/Hospital- : 55/23/1 Kamla Nehru Road, Old Katra
City : Allahabad
State : Uttar Pradesh
Pincode : 221503
Appointment Date : 13-10-2024
Confirmation Status : Booking Confirmed
Preferred Time : 08:30 AM - 09:00 AM
Booking Status : Booking Confirmed

Member Information		
Booked Member Name	Age	Gender
MR. GAUTAM DEEPAK	38 year	Male

Note - Please note to not pay any amount at the center.

Instructions to undergo Health Check:

- Please ensure you are on complete fasting for 10-To-12-Hours prior to check.
- During fasting time do not take any kind of medication, alcohol, cigarettes, tobacco or any other liquids (except Water) in the morning.
- Bring urine sample in a container if possible (containers are available at the Health Check centre).
- Please bring all your medical prescriptions and previous health medical records with you.
- Kindly inform the health check reception in case if you have a history of diabetes and cardiac problems.

For Women:

- Pregnant Women or those suspecting are advised not to undergo any X-Ray test.
- It is advisable not to undergo any Health Check during menstrual cycle.

Request you to reach half an hour before the scheduled time.

In case of further assistance, Please reach out to Team Mediwheel.

Thanks,
Mediwheel Team

प्रति,

समन्वयक,
MediWheel (M/s. Arcofemi Healthcare Pvt. Ltd.)

महोदय/ महोदया,

विषय: बैंक ऑफ़ बड़ौदा के कर्मचारियों के लिए वार्षिक स्वास्थ्य जांच।

हम आपको सूचित करना चाहते हैं कि हमारे कर्मचारी जिनका विवरण निम्नानुसार हैं हमारे करार के अनुसार आपके द्वारा उपलब्ध कराई गई कैशलेस वार्षिक स्वास्थ्य जांच सुविधा का लाभ लेना चाहते हैं।

	कर्मचारी विवरण
नाम	MR. GAUTAM DEEPAK
क.कू.संख्या	97711
पदनाम	JOINT MANAGER
कार्य का स्थान	SAYD SARAWAN
जन्म की तारीख	05-02-1986
स्वास्थ्य जांच की प्रस्तावित तारीख	12-10-2024
बुकिंग संदर्भ सं.	24D97711100115224E

यह अनुमोदन/ संस्तुति पत्र तभी वैध माना जाएगा जब इसे बैंक ऑफ़ बड़ौदा के कर्मचारी आईडी कार्ड की प्रति के साथ प्रस्तुत किया जाएगा। यह अनुमोदन पत्र दिनांक 25-09-2024 से 31-03-2025 तक मान्य है। इस पत्र के साथ किए जाने वाले चिकित्सा जांच की सूची अनुलग्नक के रूप में दी गई है। कृपया नोट करें कि उक्त स्वास्थ्य जांच हमारी टाई-अप व्यवस्था के अनुसार कैशलेस सुविधा है। हम अनुरोध करते हैं कि आप हमारे कर्मचारी के स्वास्थ्य जांच संबंधी आवश्यकताओं पर उचित कार्रवाई करें तथा इस संबंध में अपनी सर्वोच्च प्राथमिकता तथा सर्वोत्तम संसाधन उपलब्ध कराएं। उपर्युक्त सारणी में दी गई कर्मचारी कूट संख्या एवं बुकिंग संदर्भ संख्या का उल्लेख अनिवार्य रूप से इनवॉइस में किया जाना चाहिए।

हम इस संबंध में आपके सहयोग की अपेक्षा करते हैं।

भवदीय,

हस्ता/-

(मुख्य महाप्रबंधक)

मा.सं.प्र. एवं विपणन

बैंक ऑफ़ बड़ौदा

(नोट: यह कंप्यूटर द्वारा जनरेट किया गया पत्र है। हस्ताक्षर की आवश्यकता नहीं है। कृपया किसी भी स्पष्टीकरण के लिए MediWheel (M/s. Arcofemi Healthcare Pvt. Ltd.) से संपर्क करें।)

आयकर विभाग
INCOME TAX DEPARTMENT



भारत सरकार
GOVT. OF INDIA



स्थायी लेखा संख्या कार्ड
Permanent Account Number Card

BJXPG6304E

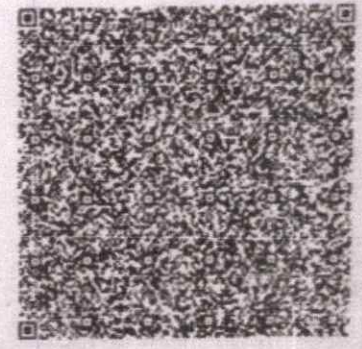

नाम / Name
DEEPAK GAUTAM

पिता का नाम / Father's Name
RAM YAD RAM

04042021

जन्म की तारीख /
Date of Birth
05/02/1986

Dyautam

PAN Application Digitally Signed. Card Not
Valid unless Physically Signed

Dyautam