

Nurse Assessment Time:
उपचार कक्ष [11 A]

Blood Pressure: 160/60 mm of Hg	Weight: 58.7	cm
Height: 151	Body Mass Index:: 23.6	
PULSE, 85	SPO2 98	

WHL/NAG/CC/HCU/03

EGHA WANI

15-Nov-24 9:56:33 AM

wockhardt hospitals

rs

Female

81 . Sinus rhythm.....normal P axis, V-rate 50- 99
142 . Borderline T abnormalities, inferior leads.....T flat/neg, II III aVF

79
375
436

--

59
53
1

- BORDERLINE ECG -

Standard Placement

Unconfirmed Diagnosis

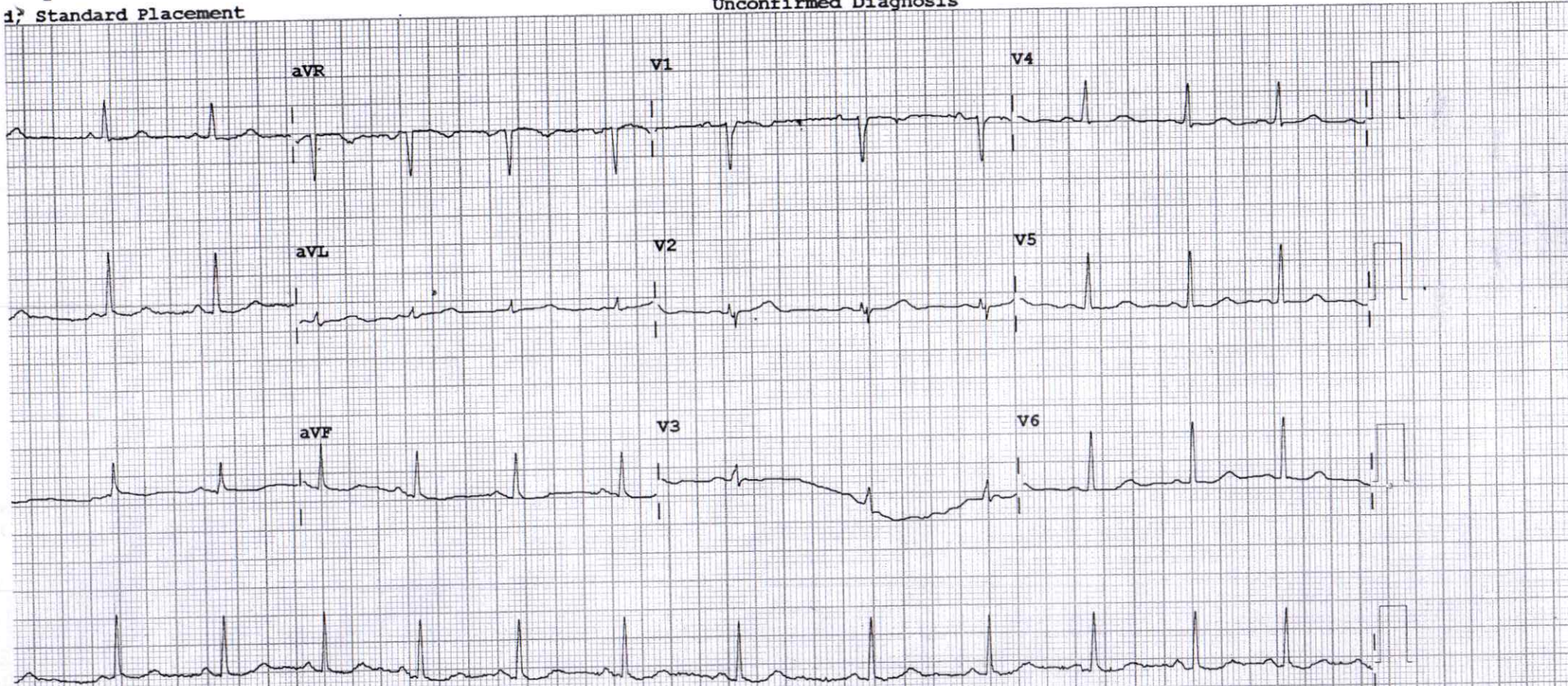

Speed: 25 mm/sec Limb: 10 mm/mV Chest: 10.0 mm/mV

F 50~ 0.15-100 Hz

PH100B CL

P?

DEPARTMENT OF LABORATORY MEDICINE

Patient Name	: MRS. MEGHA SWAPNIL WANI	Bill No.	: OCR3/25/0005371
Age/Sex	: 34 Years/Female	Sample Collection	: 15/11/2024 09:10 AM
UHID	: WHN2.0000366150	Receiving Date Time	: 15/11/2024 09:11 AM
Primary Consultant	: DR. WOCKHARDT DOCTOR	Report Date	: 15/11/2024 09:48 AM
Order Date	: 15/11/2024 09:06 AM	Approval Date Time	: 15/11/2024 09:51 AM
Order No.	: 40514	Specimen	: Urine
Visit Code	: OP3.0095358	Bed No.	:

BIOCHEMISTRY

Final Report

<u>PARAMETER</u>	<u>METHOD</u>	<u>RESULT</u>	<u>UNIT</u>	<u>B.R.I</u>
Serum Urea	Urease-GLDH	10.3	mg/dL	1-50
Blood Urea Nitrogen	Calculated	4.81	mg/dL	6-20
Creatinine- Serum				
Creatinine	Enzymatic colorimetric	0.70	mg/dL	0.51-0.95
Plasma Glucose				
Plasma Glucose - Fasting.	Enzymatic Hexokinase	97.04	mg/dL	74-109
Urine Sugar Fasting	Double Sequential Enzyme Reaction - GOD/ POD	Absent		
Uric Acid- Serum				
Uric Acid	Enzymatic colorimetric	4.6	mg/dL	2.4-5.7
Lipid Profile				
Cholesterol	Colorimetric - Cholesterol Oxidase	149.21	mg/dL	0-200
Triglycerides	Enzymatic colorimetric	51.8	mg/dL	0-150
HDL Cholesterol - Direct	Direct Homogenous Enzymatic Colorimetric	45		1. No Risk: >65 2. Moderate Risk: 45-65 3. High Risk: <45
LDL-Cholesterol -Direct	Direct Homogenous Enzymatic Colorimetric	93.85	mg/dL	0-100
VLDL Cholesterol	Calculated	10.36	mg/dL	10-35
Chol/HDL Ratio		3.31		1.Low Risk: 3.3-4.4 2.Average Risk: 4.4-7.1 3.Moderate Risk: 7.1-11.0 4.High Risk: >11.0
Liver Function Test (L.F.T.)				
Alkaline Phosphatase	Colorimetric IFCC	62.8	U/L	35-104
S.G.O.T (AST)	IFCC Without Pyridoxal 5 Phosphate	23.6	U/L	0-32
S.G.P.T (ALT)	IFCC Without Pyridoxal 5 Phosphate	25.8	U/L	0-35
Total Protein (Serum)	Colorimetric - Biuret Method	7.49	g/dL	6.4-8.3
Albumin, BCG	Colorimetric - Bromo-Cresol Green	4.83	g/dL	3.5-5.2
Globulin	Calculated	2.66	g/dL	1.9-3.5
Albumin/Globulin Ratio	Calculated	1.81		0.9-2

DEPARTMENT OF LABORATORY MEDICINE

Patient Name	: MRS. MEGHA SWAPNIL WANI	Bill No.	: OCR3/25/0005371
Age/Sex	: 34 Years/Female	Sample Collection	: 15/11/2024 09:10 AM
UHID	: WHN2.0000366150	Receiving Date Time	: 15/11/2024 09:11 AM
Primary Consultant	: DR. WOCKHARDT DOCTOR	Report Date	: 15/11/2024 09:48 AM
Order Date	: 15/11/2024 09:06 AM	Approval Date Time	: 15/11/2024 09:51 AM
Order No.	: 40514	Specimen	: Urine
Visit Code	: OP3.0095358	Bed No.	:

BIOCHEMISTRY

Final Report

<u>PARAMETER</u>	<u>METHOD</u>	<u>RESULT</u>	<u>UNIT</u>	<u>B.R.I</u>
Liver Function Test (L.F.T.)				
Serum Total Bilirubin	Colorimetric Diazo	0.45	mg/dL	0-1.2
Serum Direct Bilirubin	Colorimetric Diazo	0.18	mg/dL	0-0.4
Serum Indirect Bilirubin	Calculated	0.27	mg/dL	0-1

--- END OF REPORT ---

VAISHALI CHALSE
Verified By

 Dr. LAXMI LOKESH
 Consultant Pathologist
 MDPATH

Partial Reproduction of Report not permitted. This Report Relates to Sample received by Laboratory
 * B.R.I : BIOLOGICAL REFERENCE INTERVAL

DEPARTMENT OF LABORATORY MEDICINE

Patient Name	: MRS. MEGHA SWAPNIL WANI	Bill No.	: OCR3/25/0005371
Age/Sex	: 34 Years/Female	Sample Collection	: 15/11/2024 09:10 AM
UHID	: WHN2.0000366150	Receiving Date Time	: 15/11/2024 09:11 AM
Primary Consultant	: DR. WOCKHARDT DOCTOR	Report Date	: 15/11/2024 09:48 AM
Order Date	: 15/11/2024 09:06 AM	Approval Date Time	: 15/11/2024 09:51 AM
Order No.	: 40514	Specimen	: Urine
Visit Code	: OP3.0095358	Bed No.	:

HEMATOLOGY

Final Report

<u>PARAMETER</u>	<u>METHOD</u>	<u>RESULT</u>	<u>UNIT</u>	<u>B.R.I</u>
Complete Blood Count (With ESR)- EDTA Blood				
Haemoglobin	SLS Method	12.3	g%	12.0-16.0
Haematocrit	RBC Pulse Height Detection	39.3	%	40 - 50
MCV	Calculated	83.8	fl	83-101
MCH	Calculated	26.2	pg	27-32
MCHC	Calculated	31.3	g/dl	32-35
RBC Count	DC Detection	4.69	Million/ul	3.8-4.8
RDW-CV	Calculated	14.3	%	12-14
WBC Total Count (TLC)	Electrical Impedance	8630	Cells/cumm	4000 - 10000
Neutrophils		54	%	40-80
Lymphocytes		33	%	28-48
Monocytes		6	%	2-10
Eosinophils		07	%	0-6
Basophils		00	%	0-2
Platelet Count	Hydrodynamic Focussing DC	348	Thou/Cumm	150-450
PDW	Calculated	8.8	fL	9.0-17
P-LCR	Calculated	13.0	%	13.0-43.0
MPV	Calculated	8.4	fl	9.4-12.3
PCT	Calculated	0.29	%	0.17-0.35
Blood ESR	Westergren Method	15	mm/hr	0-20

--- END OF REPORT ---

VAISHALI CHALSE
Verified By

Dr. LAXMI LOKESH
 Consultant Pathologist
 MDPATH

Partial Reproduction of Report not permitted. This Report Relates to Sample received by Laboratory
 * B. R. I : BIOLOGICAL REFERENCE INTERVAL

DEPARTMENT OF LABORATORY MEDICINE

Patient Name	: MRS. MEGHA SWAPNIL WANI	Bill No.	: OCR3/25/0005371
Age/Sex	: 34 Years/Female	Sample Collection	: 15/11/2024 09:10 AM
UHID	: WHN2.0000366150	Receiving Date Time	: 15/11/2024 09:11 AM
Primary Consultant	: DR. WOCKHARDT DOCTOR	Report Date	: 15/11/2024 09:48 AM
Order Date	: 15/11/2024 09:06 AM	Approval Date Time	: 15/11/2024 09:51 AM
Order No.	: 40514	Specimen	: Urine
Visit Code	: OP3.0095358	Bed No.	:

BIOCHEMISTRY

Final Report

<u>PARAMETER</u>	<u>METHOD</u>	<u>RESULT</u>	<u>UNIT</u>	<u>B.R.I</u>
------------------	---------------	---------------	-------------	--------------

Glycosylated Haemoglobin- EDTA Blood

Glycosylated Haemoglobin	HPLC	4.8	%	Action required: 7.0-8.0% Good control: 6.5-7.0% Normal control: 4.8-6.4% Poor control: >8.0%
Estimated Mean glucose	Calculated	93.58	mg/dL	
Remark:		The presence of an Hb variant may falsely lower GHb measurements. Anaemia is also a source of negative interference. The haematological status should be considered for the correct interpretation of GHb results.		

--- END OF REPORT ---

PRADIP TAMBE
Verified By

Dr. LAXMI LOKESH
 Consultant Pathologist
 MDPATH

Partial reproduction of Report not permitted. This Report Relates to Sample received by Laboratory
* B.R.I : BIOLOGICAL REFERENCE INTERVAL

DEPARTMENT OF LABORATORY MEDICINE

Patient Name	: MRS. MEGHA SWAPNIL WANI	Bill No.	: OCR3/25/0005371
Age/Sex	: 34 Years/Female	Sample Collection	: 15/11/2024 09:10 AM
UHID	: WHN2.0000366150	Receiving Date Time	: 15/11/2024 09:11 AM
Primary Consultant	: DR. WOCKHARDT DOCTOR	Report Date	: 15/11/2024 09:48 AM
Order Date	: 15/11/2024 09:06 AM	Approval Date Time	: 15/11/2024 09:51 AM
Order No.	: 40514	Specimen	: Urine
Visit Code	: OP3.0095358	Bed No.	:

BIOCHEMISTRY

Final Report

<u>PARAMETER</u>	<u>METHOD</u>	<u>RESULT</u>	<u>UNIT</u>	<u>B.R.I</u>
Plasma Glucose Post Prandial				
Plasma Glucose Post Prandial	Enzymatic Hexokinase	135.49	mg/dl	70-140
Urine Sugar Post Prandial	Double Sequential Enzyme Reaction - GOD/ POD	NA		

--- END OF REPORT ---

PRADIP TAMBE
Verified By

Dr. LAXMI LOKESH
 Consultant Pathologist
 MDPATH

Partial reproduction of Report not permitted. This Report Relates to Sample received by Laboratory
 * B. R. I - BIOLOGICAL REFERENCE INTERVAL

DEPARTMENT OF LABORATORY MEDICINE

Patient Name	: MRS. MEGHA SWAPNIL WANI	Bill No.	: OCR3/25/0005371
Age/Sex	: 34 Years/Female	Sample Collection	: 15/11/2024 09:10 AM
UHID	: WHN2.0000366150	Receiving Date Time	: 15/11/2024 09:11 AM
Primary Consultant	: DR. WOCKHARDT DOCTOR	Report Date	: 15/11/2024 09:48 AM
Order Date	: 15/11/2024 09:06 AM	Approval Date Time	: 15/11/2024 09:51 AM
Order No.	: 40514	Specimen	: Urine
Visit Code	: OP3.0095358	Bed No.	:

IMMUNOLOGY

Final Report

<u>PARAMETER</u>	<u>METHOD</u>	<u>RESULT</u>	<u>UNIT</u>	<u>B.R.I</u>
T3 T4 TSH- Serum				
TOTAL T3	ECLIA	159.0	ng/dl	80-200
TOTAL T4	ECLIA	7.63	ug/dl	4.5-11.7
TSH	ECLIA	4.72	μIU/mL	0.27-4.2

--- END OF REPORT ---

VAISHALI CHALSE
Verified By

Dr. LAXMI LOKESH
 Consultant Pathologist
 MDPATH

Partial Reproduction of Report not permitted. This Report Relates to Sample received by Laboratory
 * B.R.I : BIOLOGICAL REFERENCE INTERVAL

DEPARTMENT OF LABORATORY MEDICINE

Patient Name : MRS. MEGHA SWAPNIL WANI	Bill No. : OCR3/25/0005371
Age/Sex : 34 Years/Female	Sample Collection : 15/11/2024 09:10 AM
UHID : WHN2.0000366150	Receiving Date Time : 15/11/2024 09:11 AM
Primary Consultant : DR. WOCKHARDT DOCTOR	Report Date : 15/11/2024 09:48 AM
Order Date : 15/11/2024 09:06 AM	Approval Date Time : 15/11/2024 09:51 AM
Order No. : 40514	Specimen : Urine
Visit Code : OP3.0095358	Bed No. :

CLINICAL PATHOLOGY

Final Report

<u>PARAMETER</u>	<u>METHOD</u>	<u>RESULT</u>	<u>UNIT</u>	<u>B.R.I</u>
Urine Routine				
Physical Examination				
Colour		p.yel		
Appearance		Clear		
Urinalyser (Roche UriSys 1100)				
Specific Gravity		1.015		1.003 - 1.035
Reaction (pH)		7		
Leukocytes, microscopy		neg	/hpf	
Erythrocytes, microscopy		neg	/hpf	
Nitrite, urinalyser		neg		
Protein, urinalyser		neg		
Glucose, urinalyzer		neg		
Ketone, urinalyser		neg		
Urobilinogen urinalyser		neg		
Billirubin uirnalyser		neg		

--- END OF REPORT ---

PRADIP TAMBE
Verified By

Dr. LAXMI LOKESH
 Consultant Pathologist
 MDPATH

Partial Reproduction of Report not permitted. This Report Relates to Sample received by Laboratory
 * B.R.I : BIOLOGICAL REFERENCE INTERVAL

DEPARTMENT OF RADIO DIAGNOSTICS

Patient Name : MRS. MEGHA SWAPNIL WANI
Age/Sex : 34 Yrs / Female
UHID : WHN2.0000366150
Reporting Date : 15/11/2024 01:21 PM
Bill No. : OCR3/25/0005371

Order Date : 15/11/2024 09:06 AM
Referred by :
Order No. : 15986

CHEST X-RAY PA :

Both lung fields are clear.

The costophrenic angles and domes of diaphragm appear normal.

No hilar or mediastinal lesion seen.

Cardiac silhouette is within normal limits.

Visualised bony thorax and soft tissues appear normal.

Impression:

Normal Chest X-Ray.

Preeti

DR. PREETI CHOUDHARY JAIN
M.B.B.S., D.M.R.E.
RADIOLOGIST

DEPARTMENT OF RADIODIAGNOSTICS

Patient Name : MRS. MEGHA SWAPNIL WANI
Age/Sex : 34 Yrs / Female
UHID : WHN2.0000366150
Reporting Date : 15/11/2024 03:41 PM
Bill No. : OCR3/25/0005371
Order Date : 15/11/2024 09:06 AM
Referred by :
Order No. : 15986

USG ABDOMEN WITH PELVIS :

Real time sonography of the abdomen and pelvis was performed using the 3.5 MHz transducer.

The liver is normal in size and echotexture. No focal parenchymal lesion noted.

Intrahepatic biliary tree and venous radicles are normal.

The portal vein and CBD appear normal in course and calibre.

The gall bladder is collapsed.

The pancreas is normal in size and echotexture. No evidence of focal lesion or calcification or duct dilatation seen.

The spleen is normal in size and echotexture.

Both kidneys are normal in size, position and echogenecity.

Cortical thickness and corticomedullary differentiation are normal.

No hydronephrosis or calculi noted.

The urinary bladder is minimally distended.

There is no evidence of ascites.

Impression :

No significant abnormality noted on this study.

Preeti

DR. PREETI CHOUDHARY JAIN
M.B.B.S., D.M.R.E.
RADIOLOGIST