

Patient Name : MRS. PUNAM KUMARI
Age / Sex : 39Y/Female
IP/Reg.No/UHID : Reg-16965 /UHID16965
Lab No : LA25002928
Referred By : Dr.SAMANVAY HOSPITAL
Bedcategory/Bed :
Mobile No : 8737042542
UHID : UHID16965
Consultant : Mr. Samanvay Hospital
Sponsor : **MEDIWHEEL**
Barcode No. : 47748,47749,47750

Bill No : OPB/1/24/17319
Sample Collected : Mar 8 2025 1:27PM
Sample Received : Mar 8 2025 1:29PM
Report On : Mar 8 2025 1:37PM
Bill Creation Date : Mar 8 2025 1:08PM
Bar Code : 
Reg No : Reg-16965
IPNo :
Passport No. :
Verified On : **Mar 8 2025 3:01PM**

Test Name

Results

Units

Bio. Ref. Interval

BIOCHEMISTRY

LIVER FUNCTION TEST

BILIRUBIN-TOTAL	0.72	mg/dl	0.00 - 2.0
Method :- DIAZO			
BILIRUBIN-DIRECT	0.32	mg/dl	0.00 - 0.4
Method :- DIAZO			
BILIRUBIN-INDIRECT	0.40	mg/dl	0.00 - 1.10
Method :- DIAZO			
SGOT	↑ 33.3	U/L	0 - 31
Method :- IFCC WITHOUT PYRIDOXAL PHOSPHATE			
SGPT	↑ 36.2	U/mL	0 - 34
Method :- IFCC WITHOUT PYRIDOXAL PHOSPHATE			
ALKALINE PHOSPHATASE(ALKP04)*	117.0	U/L	42 - 141
Method :- AMP-METHOD			
PROTEIN (SERUM)	6.84	g/dl	6.40 - 8.30
Method :- BIURET			
ALBUMIN	4.33	g/dl	3.5 - 5.2
Method :- BCG			
GLOBULIN	2.51	g/dl	2.3 - 3.7
Method :- CALCULATED			
A/G RATIO	1.73	Ratio	1.0 - 2.0
Method :- CALCULATED			
UREA	21.8	mg/dl	21.0 - 43.0
Method :- UREASE-GLDH			
URIC ACID	4.3	mg/dl	2.6 - 6.0
CREATININE (BLOOD)	↓ 0.43	mg/dl	0.6 - 1.1
Method :- ENZYMATIC			
BUN	10.18	mg/dl	5.0 - 21.0
Method :- UREASE-GLDH			

LIPID PROFILE

Mrs. Rachana Parsottambhai Dayma

Prepared by

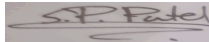

Dr. Sweta Patel
MD (Pathology)

Verified By

Nr. St. Kabir School, Opp. Raneshwar Temple, Vasna Road, Vadodara-15

Patient Name : MRS. PUNAM KUMARI
Age / Sex : 39Y/Female
IP/Reg.No/UHID : Reg-16965 /UHID16965
Lab No : LA25002928
Referred By : Dr.SAMANVAY HOSPITAL
Bedcategory/Bed :
Mobile No : 8737042542
UHID : UHID16965
Consultant : Mr. Samanvay Hospital
Sponsor : **MEDIWHEEL**
Barcode No. : 47748,47749,47750

Bill No : OPB/1/24/17319
Sample Collected : Mar 8 2025 1:27PM
Sample Received : Mar 8 2025 1:29PM
Report On : Mar 8 2025 1:37PM
Bill Creation Date : Mar 8 2025 1:08PM
Bar Code : 
Reg No : Reg-16965
IPNo :
Passport No. :
Verified On : **Mar 8 2025 3:01PM**

Test Name	Results	Units	Bio. Ref. Interval
CHOLESTROL (TOTAL) Method :- CHOD-PAP	129.0	mg/dl	0.0 - 200.0 Desirable blood cholesterol : <200 mg/dl Borderline high blood cholesterol : 200-239 mg/dl High blood cholesterol : >239 mg/dl
TRIGLYCERIDE Method :- GPO-METHOD	145.8	mg/dl	0 - 161.0 NORMAL : <161 MG/DL HIGH : 161-199 MG/DL HYPERTRIGLYCERIDEMIC : 200-499 MG/DL
HDL CHOLESTEROL Method :- DIRECT METHOD	45.8	mg/dl	42.0 - 88.0
CHOLESTROL (TOTAL)/HDL RATIO Method :- CALCULATED	↓ 2.82		3.30 - 4.40
VLDL	29.16		0 - 30.0
LDL CHOLESTEROL(CALCULATED)	83.2		0 - 130.0
LDL/HDL RATIO	1.82		
GAMMA GT Method :- GLUPA C METHOD	↑ 102.8	U/L	0.0 - 58.0
FASTING BLOOD GLUCOSE* FASTING BLOOD GLUCOSE(FBS) Method :- GOD-POD	↑ 251.1	mg/dl	74.0 - 100.0
FASTING URINE GLUCOSE	PRESENT(+++)		
IMMUNOLOGY			
T3 T4 TSH			
TOTAL T3 Method :- CHEMILUMINESCENCE / CLIA	1.12	ng/ml	0.6 - 1.8
TOTAL T4 Method :- CHEMILUMINESCENCE / CLIA	10.55	ug/dl	4.5 - 12.7

Mrs. Rachana Parsottambhai Dayma

Prepared by

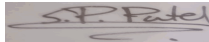

Dr. Sweta Patel
MD (Pathology)
Verified By

Nr. St. Kabir School, Opp. Raneshwar Temple, Vasna Road, Vadodara-15

Patient Name : MRS. PUNAM KUMARI
Age / Sex : 39Y/Female
IP/Reg.No/UHID : Reg-16965 /UHID16965
Lab No : LA25002928
Referred By : Dr.SAMANVAY HOSPITAL
Bedcategory/Bed :
Mobile No : 8737042542
UHID : UHID16965
Consultant : Mr. Samanvay Hospital
Sponsor : **MEDIWHEEL**
Barcode No. : 47748,47749,47750

Bill No : OPB/1/24/17319
Sample Collected : Mar 8 2025 1:27PM
Sample Received : Mar 8 2025 1:29PM
Report On : Mar 8 2025 1:37PM
Bill Creation Date : Mar 8 2025 1:08PM
Bar Code 
Reg No : Reg-16965
IPNo :
Passport No. :
Verified On : **Mar 8 2025 3:01PM**

Test Name	Results	Units	Bio. Ref. Interval
TSH	↑ 6.84	μIU/mL	0.35 - 4.78

Method :- CHEMILUMINESCENCE / CLIA

Interpretation :
1. TSH results between 4.5 to 15.0 show considerable physiologic and seasonal variation, suggest clinical correlation or repeat testing with fresh sample.
2.TSH results between 0.1 to 0.45 requires correlation with patient age and clinical symptoms. As with increasing age, there are marked changes in thyroid hormone production, metabolism and its action resulting in an increase prevalence of sub-clinical thyroid disease.
3. TSH values may be transiently altered because of non- thyroidal illness like severe infections, liver diseases, renal and heart failure, severe burns, trauma and surgery etc.
4. Drugs that decreased TSH values e.g. L-dopa, glucocorticoid. Drugs that increase TSH values e.g .Iodine, Lithium and amiodarone.

HPLC

HBA1C/ GLYCO HB

GLYCOCYLATED HAEMOGLOBIN(HBA1C)	↑ 9.4	%	4.0 - 6.0
---------------------------------	--------------	---	-----------

Method :- HPLC

AVERAGE BLOOD SUGAR	↑ 223.08	mg/dl	0 - 140.0
---------------------	-----------------	-------	-----------

BIOCHEMISTRY

POST BLOOD GLUCOSE(PP2)

PP2 BLOOD GLUCOSE	↑ 366.7	mg/dl	70.0 - 140.0
-------------------	----------------	-------	--------------

Method :- GOD-POD

PP2 URINE GLUCOSE

PRESENT(++++)

HEMATOLOGY

CBC WITH ESR

RBCS PARAMETER

HAEMOGLOBIN	14.3	g/dl	13.0 - 17.0
-------------	------	------	-------------

Method :- SLS METHOD

RBC COUNT	5.03	10 ⁶ /uL	4.50 - 5.50
-----------	------	---------------------	-------------

Method :- IMPEDENCE

PCV (HEAMATOCRIT)	44.1	%	40.0 - 50.0
-------------------	------	---	-------------

Method :- IMPEDENCE

MCV	87.7	fl	80.0 - 100.0
-----	------	----	--------------

Method :- CALCULATED



Dr. Sweta Patel

MD (Pathology)

Verified By

Mrs. Rachana Parsottambhai Dayma

Prepared by

Nr. St. Kabir School, Opp. Raneshwar Temple, Vasna Road, Vadodara-15

Patient Name : MRS. PUNAM KUMARI
Age / Sex : 39Y/Female
IP/Reg.No/UHID : Reg-16965 /UHID16965
Lab No : LA25002928
Referred By : Dr.SAMANVAY HOSPITAL
Bedcategory/Bed :
Mobile No : 8737042542
UHID : UHID16965
Consultant : Mr. Samanvay Hospital
Sponsor : **MEDIWHEEL**
Barcode No. : 47748,47749,47750

Bill No : OPB/1/24/17319
Sample Collected : Mar 8 2025 1:27PM
Sample Received : Mar 8 2025 1:29PM
Report On : Mar 8 2025 1:37PM
Bill Creation Date : Mar 8 2025 1:08PM
Bar Code : 
Reg No : Reg-16965
IPNo :
Passport No. :
Verified On : **Mar 8 2025 3:01PM**

Test Name	Results	Units	Bio. Ref. Interval
MCH	28.4	pg	27.0 - 33.0
Method :- CALCULATED			
MCHC	32.4	g/dl	32.0 - 36.0
Method :- CALCULATED			
RDW-CV	↑ 14.1	%	11.6 - 14.0
Method :- PARTICLE COUNTER(CALCULATED)			
RDW-SD	45.3	fl	39 - 46
Method :- PARTICLE COUNTER(CALCULATED)			
WBCS PARAMETER			
TOTAL COUNT	8330	/uL	4000 - 10000
Method :- FLOW CYTOMETRY			
DLC			
NEUTROPHILS	70	%	40 - 70
Method :- FLOW CYTOMETRY			
LYMPHOCYTES	25	%	20 - 40
Method :- FLOW CYTOMETRY			
MONOCYTES	04	%	2 - 8
Method :- FLOW CYTOMETRY			
EOSINOPHILS	01	%	1 - 4
Method :- FLOW CYTOMETRY			
BASOPHILS	00	%	0.0 - 1.0
Method :- FLOW CYTOMETRY			
ABSOLUTE NEUTROPHIL COUNT	5870.0	10 ³ /uL	2000.0 - 7000.0
Method :- CALCULATED			
ABSOLUTE LYMPHOCYTE COUNT	2050.0	10 ³ /uL	1000.0 - 3000.0
Method :- CALCULATED			
ABSOLUTE MONOCYTE COUNT	310.0	10 ³ /uL	200.0 - 1000.0
Method :- CALCULATED			
ABSOLUTE EOSINOPHIL COUNT	50.0	10 ³ /uL	20.0 - 500.0
Method :- CALCULATED			
PLATELETS PARAMETER			

Mrs. Rachana Parsottambhai Dayma

Prepared by

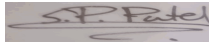

Dr. Sweta Patel
MD (Pathology)

Verified By

Patient Name : MRS. PUNAM KUMARI
Age / Sex : 39Y/Female
IP/Reg.No/UHID : Reg-16965 /UHID16965
Lab No : LA25002928
Referred By : Dr.SAMANVAY HOSPITAL
Bedcategory/Bed :
Mobile No : 8737042542
UHID : UHID16965
Consultant : Mr. Samanvay Hospital
Sponsor : **MEDIWHEEL**
Barcode No. : 47748,47749,47750

Bill No : OPB/1/24/17319
Sample Collected : Mar 8 2025 1:27PM
Sample Received : Mar 8 2025 1:29PM
Report On : Mar 8 2025 1:37PM
Bill Creation Date : Mar 8 2025 1:08PM
Bar Code : 
Reg No : Reg-16965
IPNo :
Passport No. :
Verified On : **Mar 8 2025 3:01PM**

Test Name	Results	Units	Bio. Ref. Interval
PLATELET COUNT	228000	/uL	150000 - 450000
Method :- IMPEDENCE MPV	12.1	fl	8.0 - 13.0
Method :- IMPEDENCE PDW	16.3	fl	9.0 - 17.0
Method :- IMPEDENCE ESR	08	mm/hr	0 - 20
BLOOD GROUP RH	"B" POSITIVE		

-----End of the Report-----

Mrs. Rachana Parsottambhai Dayma

Prepared by

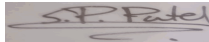

Dr. Sweta Patel
MD (Pathology)

Verified By

Nr. St. Kabir School, Opp. Raneshwar Temple, Vasna Road, Vadodara-15

Patient Name : MRS. PUNAM KUMARI
Age / Sex : 39Y/Female
IP/Reg.No/UHID : Reg-16965 /UHID16965
Lab No : LA25002928
Referred By : Dr.SAMANVAY HOSPITAL
Bedcategory/Bed :
Mobile No : 8737042542
UHID : UHID16965
Consultant : Mr. Samanvay Hospital
Sponsor : **MEDIWHEEL**
Barcode No. : 47751

Bill No : OPB/1/24/17319
Sample Collected : Mar 8 2025 1:27PM
Sample Received : Mar 8 2025 1:29PM
Report On : Mar 8 2025 4:43PM
Bill Creation Date : Mar 8 2025 1:08PM
Bar Code 
Reg No : Reg-16965
IPNo :
Passport No. :
Verified On : **Mar 10 2025 7:43PM**

Test Name

Results

Units

Bio. Ref. Interval

PAP SMEAR CYTOLOGY

SPECIMEN

NO. OF SLIDES

Comments : Microscopic examination

1. Adequacy of sampling: Satisfactory for evaluation
2. Transformation zone element: Present
3. Infection associated changes: Absent
4. Reactive cellular changes: Absent
5. Epithelial cell abnormality: Nil
6. Other elements: Absent

Comment:

Negative for intraepithelial lesion(IL) or malignancy

-----End of the Report-----

CYTOLOGY

CERVICAL SCRAPE CYTOLOGY

2 SMEARS

Ms. Jeel Trivedi

Prepared by

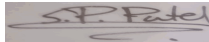

Dr. Sweta Patel

MD (Pathology)

Verified By

Nr. St. Kabir School, Opp. Raneshwar Temple, Vasna Road, Vadodara-15

Patient Name : MRS. PUNAM KUMARI
Age & Sex. : 39Y /F
Bill date : 08/03/2025 04:57 PM

Bill No. : OPB/1/24/17319
Reg No. : REG-16965
Sponsor : MEDIWHEEL

X-RAY CHEST PA

Both the lung fields appear normal.

Both costophrenic angles appear clear.

Cardiac silhouette appear normal.

Both hila appears normal.

Bony thorax appears normal.

No evidence of free gas seen under dome of diaphragm.

COMMENTS:

- **NORMAL BOTH LUNG FIELDS.**
- **NORMAL CARDIAC SIZE.**

Impression :
Conclusion :

DR SARJAN VASAVA
M.B.B.S., D.M.R.D.
Reg. No. G-26527
SAMANVAY HOSPITALS

Dr. Sarjan Vasava

Radiology
(Reg No-G-26527)



2812 x 2280
WL: 128 MW: 256

R

3
L/R

Punam Kumar 39Yrs 88 (-, -)
Chest

107%
1.1 / 1
Uncompressed
Position: PA

08/03/25, 10:43:29 AM
Samaray Hospitals
Made In Orissa

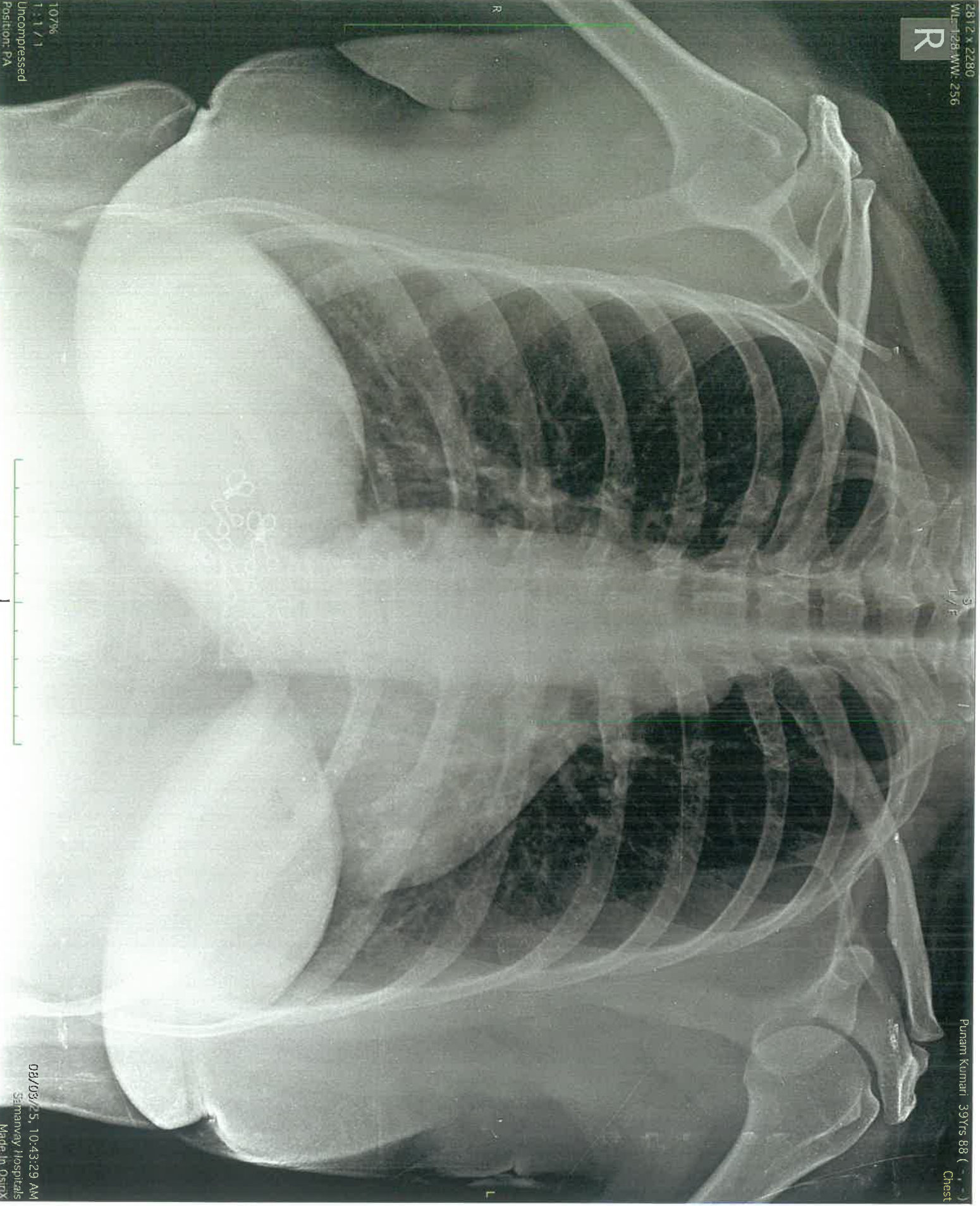

SINUS RHYTHM
NORMAL ECG

HR: 77/min
Axis: P 34°
QRS 19°
T 11°

Intervals:
RR 783 ms
P 104 ms
PR 144 ms
QRS 82 ms
QT 370 ms
QTc 420 ms

Age:
Sex: M / F
Weight: kg

UNCONFIRMED REPORT

DR. PAVAN ROY
MD, DM (CARDIOLOGY)
CONSULTANT CARDIOLOGIST
REG. NO. G-23390
M No 9305999199



10 mm/mV

10 mm/mV

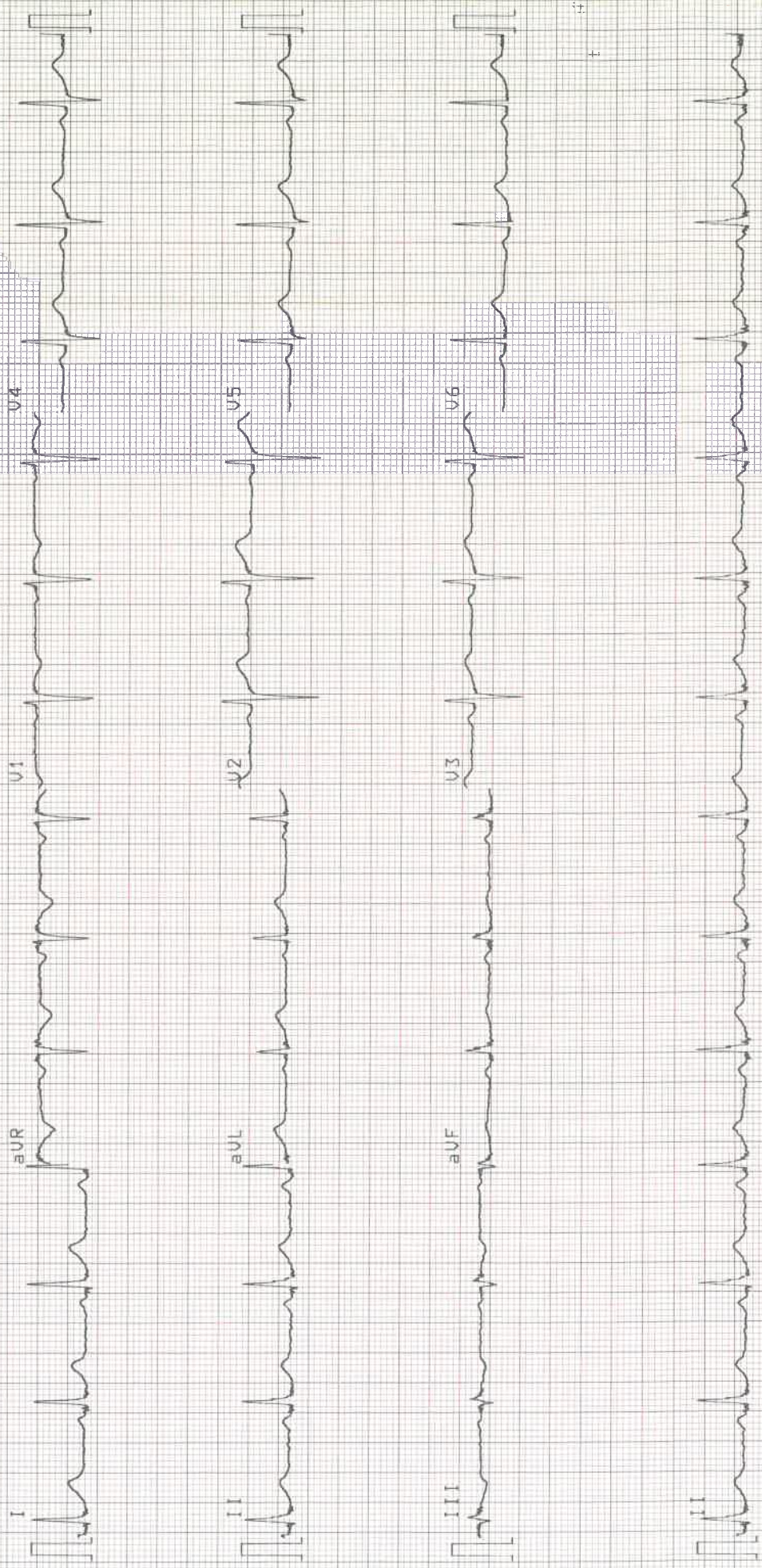

10 mm/mV

2D ECHOCARDIOGRAPHY AND COLOUR DOPPLER STUDY

NAME : MRS.PUNAMKUMARI

DATE :08-03-25

AGE/SEX :39 YRS /F WARD :HCP REF BY :SAMANVAY HOSPITAL

OBSERVATION:

- NORMAL LV SIZE WITH NORMAL LV SYSTOLIC FUNCTION
- LVEF 56%, NO RWMA AT REST
- E/O NO LV DIASTOLIC DYSFUNCTION, NORMAL LA SIZE
- AORTIC VALVE, NO AR, NO AS
- MITRAL VALVE, TRIVIAL MR, NO MS
- TRIVIAL TR,NO PAH, RVSP 20 MMHG
- NORMAL SIZED RA, RV WITH NORMAL RV FUNCTION
- PULMONARY VALVE- NO PR, NO PS, NORMAL SIZED PA & ITS BRANCHES
- IAS, IVS ARE INTACT
- NO INTRACARDIAC CLOT, VEGETATION
- PERICARDIUM NORMAL, NO PERICARDIAL EFFUSION
- IVC NORMAL

MEASUREMENTS:

M MODE: AORTA: 25 MM LA: 29 MM LV DD/DS: 45/25 MM IVS/PW: 10/10 MM
DOPPLER: MV RATIO E/A: 0.8/0.7 M/S AV VMAX: 1.0 M/S PV VMAX: 0.7 M/S

CONCLUSION:

NORMAL LV SIZE AND LV SYSTOLIC FUNCTION
LVEF 56%, NO RWMA AT REST
TRIVIAL MR, TRIVIAL TR, NO PAH
E/O NO LV DIASTOLIC DYSFUNCTION

DR. PAVAN ROY
MD, DM (CARDIOLOGY)
CONSULTANT CARDIOLOGIST
REG. NO. G-23390
M No. 9305968158



DR. PAVAN ROY
MD, DM (CARDIOLOGY), REG NO. G-23390
CONSULTANT INTERVENTIONAL CARDIOLOGIST

Patient		Exam	
ID	08032025-111832AM	Accession #	
Name	PUNAMKUMARI/39YF	Exam Date	08-03-2025
Birth Date		Description	
Gender		Operator	

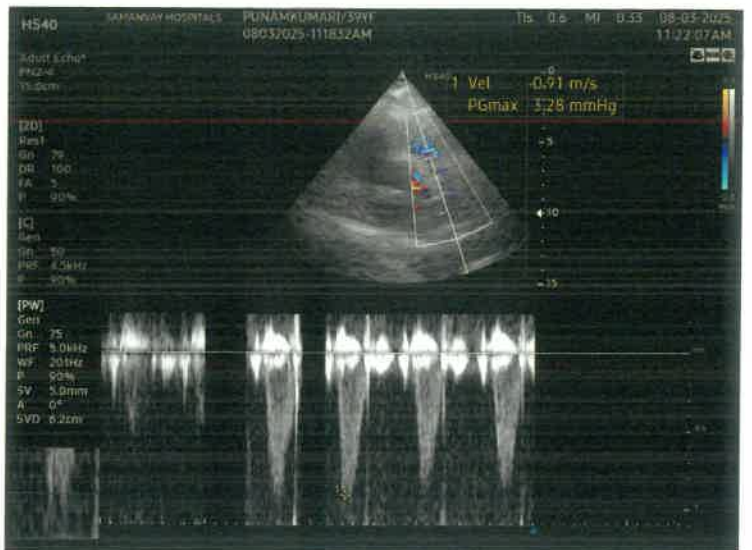
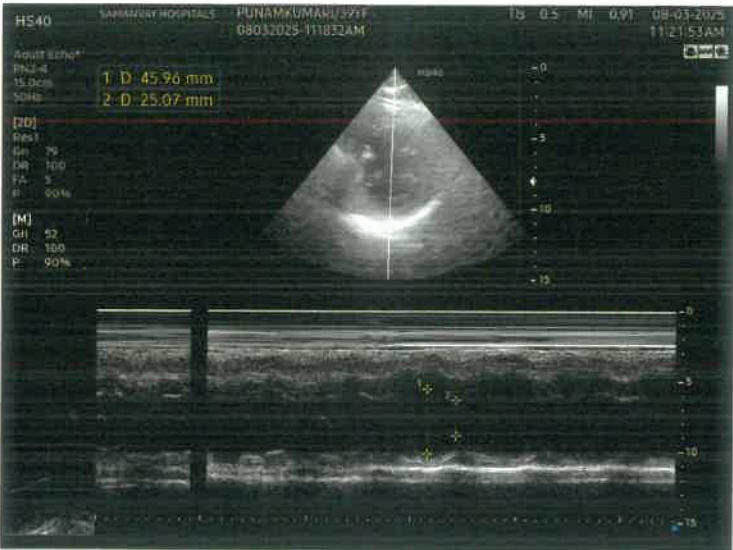
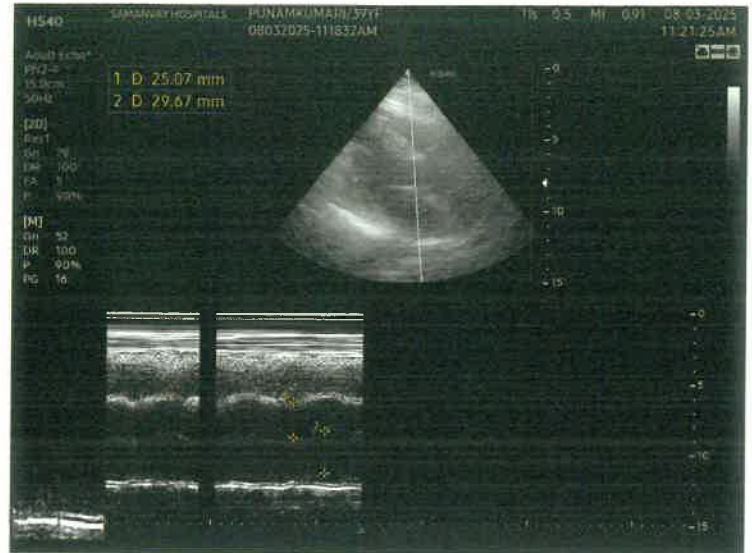



SAMANVAY[®]
HOSPITALS
39 YEARS FEMALE



PUNAM KUMARI

08/03/2025

REAL TIME SONOGRAPHY OF THE ABDOMEN & PELVIS

LIVER - It is normal in size (15.07 cm). It shows bright pattern. No evidence of solid or cystic focal lesion is seen. The intrahepatic biliary system is normal and shows no dilatation of the radicles. The portal vein, CBD and hepatic veins appear normal.

GALL BLADDER - It is distended and appears normal. No evidence of sludge or calculus is seen. The wall appears normal.

PANCREAS - It is visualized and appears normal.

SPLEEN - It appears normal in size (10.3 cm), normal in shape and echotexture. No focal lesions.

KIDNEYS - . Both the kidneys appear normal in size, shape and show normal corticomedullary differentiation. Normal echogenicity of both kidneys.

Right kidney measures 10.0 x 4.2 cm. Left kidney measures 10.0 x 5.7 cm.

No calculus or hydronephrosis is seen on either side.

Urinary bladder is distended and appears normal. No cystitis or mass lesion noted.

Uterus appears normal. ET measures 7.5 mm. No focal lesion.

No evidence of any lymphadenopathy or ascites is noted.

No evidence of dilated bowel loops or bowel wall thickening noted.

IMPRESSION:

FATTY LIVER GRADE-I.

DR. SARJAN VASAVA,
CONSULTANT RADIOLOGIST.



DR SARJAN VASAVA
M.B.B.S., D.M.R.D.
Reg. No. G-26527
SAMANVAY HOSPITALS

Patient

Exam

ID 08032025-010335PM
Name PUNAM KUMARI F/39
Birth Date
Gender

Accession #
Exam Date 08-03-2025
Description
Operator



GYNECOLOGICAL CHECK UP

S/B Dr. : Smriti Date : 8/3/25
 Name : PUNAM SHASHI KUMAR SINHA Age / Sex : 39

COMPLAINTS : NO COMPLAINTS
 Abdominal pain / Leucorrhoea / Dysmenorrhoea / Menorrhoea /
 Polymenorrhoea / Discharge PV / Itching PV / Mass PV /
 Post Coital Bleed / Dysparunja

MENSTRUAL HISTORY :
 MENSTRUAL CYCLE : Reg / Reg
 DAYS / Irreg .,
 FLOW : Mod / Heavy

LMP : 14/2

OBS HISTORY :
 Duration of Married Life

NO. OF CHILDREN : 222 2 FIND < 1/1/10 Thyroid / DM

NO.	AGE	SEX	MODE OF DELIVERY	OTHERS

DESIRES CONTRACEPTION : YES / NO
 MODE OF CONTRACEPTION : Safe Period / Barrier / IDU / OCP / Others

D / E : P / A : Sp
 P / S : C/NAD / Pap Smear
 P / V : _____

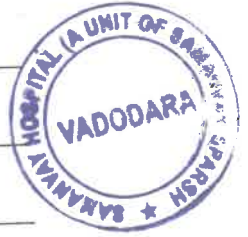

BREAST - NAD : Rt : _____ Lt : _____

ADVICE : _____

CONSULTANT'S SIGNATURE : ACH
SBE
HPV vaccine

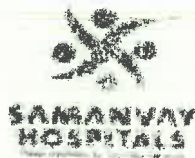

COMPREHENSIVE HEALTH CHECK UP

Case No. : _____ Date : 8/3/25

Name : Mrs. Poonam kumar Age/Sex : 39/F

MEDICAL HISTORY : DM type II - (6) 725 / Hypothyroid
on Tlb. anti-Thyrox

PERSONAL HISTORY : _____

Appetite : _____ Smoking : _____

Sleep : _____ H/O Alcohol : _____

Bladder : _____ Lifestyle : _____

Bowel : _____ Exercise : _____

DRUG HISTORY : _____

PAST HISTORY : _____

FAMILY HISTORY : _____

GENERAL PHYSICAL EXAMINATION :

Built and Nourishment :

Height : 157cm Sp. 97+

B. P. : 120/80 mm of Hg Weight : 72.2 Kg

Character : _____ Pulse : 82 / Min

Nails : _____ Odema : _____

Tonsils : _____ Skin : _____

Tongue : _____ Sclera : _____

Eat. & Joints : _____ Glands : _____

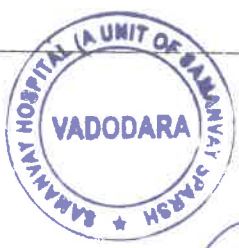

30

Adv
Atop explain
gib ager Mad
Tb genes off

EYE CHECK UP

Reg. No. : _____ Date : _____

Name : _____ Age / Sex : _____

	RIGHT EYE	LEFT EYE
DISTANCE : (With / Without Glasses)	6/6	6/6
NEAR VISION : (With / Without Glasses)	N6	N6
ANTERIOR SEGMENT :	— uvl —	
I O P (MM of Hg)	— digitally uvl —	
FUNDUS :	— uvl —	
COLOR VISION :	— uvl —	
CLINICAL IMPRESSION :	— uvl —	
ADVICE :	— Nil —	

Doctor's Signature : _____



Name - Punam Karmari
Age - 32.

8/3/25.

obs. - Stain + Calculus +

- Grossly Carious $\frac{8}{8}$

- Pericoronitis $\frac{1}{8}$

- Food lodgement $\frac{7}{67}$

Adv: ~~FO PA~~ $\frac{8}{8}$

- Extⁿ $\frac{8}{8}$

- Scaling.

- Restⁿ $\frac{1}{6^{(?)}}$