



भारत सरकार
Government of India

भारतीय विशिष्ट पहचान प्राधिकरण
Unique Identification Authority of India

नामांकन क्रम/ Enrolment No.: 0648/17016/00607

To
विकास जयसिंह पुनिया
Vikas Jaisingh Punia
C/O: Jaisingh Punia
318 vivanta apartment
balaji market
shrinathpuram
Engineering College Kota
Kota Rajasthan - 324010
8668828251

Signature Not Verified
Digitally signed by
UNIQUE IDENTIFICATION
AUTHORITY OF INDIA
Date: 2023.03.16 16:41:05
UTC

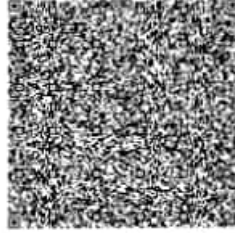

आपका **आधार** क्रमांक / Your **Aadhaar** No. :

5088 2393 0239
VID : 9158 9418 7697 6480

मेरा **आधार**, मेरी पहचान



सूचना / INFORMATION

- **आधार** पहचान का प्रमाण है, नागरिकता का नहीं।
- **आधार** विशिष्ट और सुरक्षित है।
- सुरक्षित क्यूआर कोड/ऑफलाइन एक्सएमएल/ऑनलाइन प्रमाणीकरण का उपयोग करके पहचान सत्यापित करें।
- **आधार** के सभी रूप जैसे **आधार** पत्र, पीवीसी कार्ड, **ई-आधार** और **एम-आधार** समान रूप से मान्य हैं। १२ अंकों की **आधार** संख्या के स्थान पर आभासी (वर्चुअल) **आधार** पहचान (VID) का भी उपयोग किया जा सकता है।
- १० साल में कम से कम एक बार **आधार** अपडेट जरूर करें।
- **आधार** आपको विभिन्न सरकारी और गैर-सरकारी योजनाओं /सेवाओं का लाभ उठाने में मदद करता है।
- **आधार** में अपना मोबाइल नंबर और ई-मेल आईडी अपडेट रखें।
- **आधार** सेवाओं का लाभ उठाने के लिए स्मार्टफोन पर **mAadhaar** ऐप डाउनलोड करें।
- **आधार**/बायोमेट्रिक्स को लॉक/अनलॉक करने की विशेषता का उपयोग सुरक्षा सुनिश्चित करने के लिए करें।
- **आधार** (पत्र/ नंबर) चाहने वाली संस्थाओं को उचित सहमति लेने के लिए बाध्य किया गया है।
- **Aadhaar** is a proof of identity, not of citizenship.
- **Aadhaar** is unique and secure.
- Verify identity using secure QR code/offline XML/online Authentication.
- All forms of **Aadhaar** like **Aadhaar** letter, PVC Cards, **eAadhaar** and **mAadhaar** are equally valid. Virtual **Aadhaar** Identity (VID) can also be used in place of 12 digit **Aadhaar** number.
- Update **Aadhaar** at least once in 10 years.
- **Aadhaar** helps you avail various Government and Non- Government benefits/services.
- Keep your mobile number and email id updated in **Aadhaar**.
- Download **mAadhaar** app on smart phones to avail **Aadhaar** Services.
- Use the feature of lock/unlock **Aadhaar**/biometrics to ensure security.
- Entities seeking **Aadhaar** are obligated to seek due consent.



भारत सरकार
Government of India



विकास जयसिंह पुनिया
Vikas Jaisingh Punia
जन्म तिथि/DOB: 31/03/1990
पुरुष/ MALE

5088 2393 0239
VID : 9158 9418 7697 6480

मेरा **आधार**, मेरी पहचान



भारतीय विशिष्ट पहचान प्राधिकरण
Unique Identification Authority of India



पता:
द्वारा: जयसिंह पुनिया, 318 विवान्ता अपार्टमेंट, बालाजी
मार्केट, श्रीनाथपुरम, इंजीनियरिंग कॉलेज कोटा, कोटा,
राजस्थान - 324010

Address:
C/O: Jaisingh Punia, 318 vivanta apartment,
balaji market, shrinathpuram, Engineering
College Kota, Kota,
Rajasthan - 324010

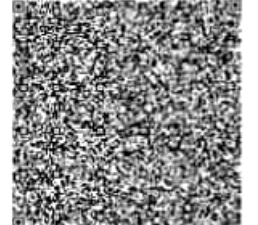

5088 2393 0239
VID : 9158 9418 7697 6480

1947 | help@uidai.gov.in | www.uidai.gov.in



भारत सरकार
Government of India

भारतीय विशिष्ट पहचान प्राधिकरण
Unique Identification Authority of India

नामांकन क्रम/ Enrolment No.: Q648/17016/00607

To
विकास जयसिंह पुनिया
Vikas Jaisingh Punia
C/O: Jaisingh Punia
318 vivanta apartment
balaji market
shrinathpuram
Engineering College Kota
Kota Rajasthan - 324010
8668828251

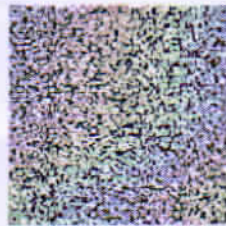

आपका आधार क्रमांक / Your Aadhaar No. :

5088 2393 0239
VID : 9158 9418 7697 6480

मेरा आधार, मेरी पहचान



भारत सरकार
Government of India



Issue Date: 21/03/2014



विकास जयसिंह पुनिया
Vikas Jaisingh Punia
जन्म तिथि/DOB: 31/03/1990
पुरुष/ MALE

5088 2393 0239
VID : 9158 9418 7697 6480

मेरा आधार, मेरी पहचान



Government of India



सूचना / INFORMATION

- आधार पहचान का प्रमाण है, नागरिकता का नहीं।
- आधार विशिष्ट और सुरक्षित है।
- सुरक्षित क्यूआर कोड/ऑफलाइन एक्सएमएल/ऑनलाइन प्रमाणीकरण का उपयोग करके पहचान सत्यापित करें।
- आधार के सभी रूप जैसे आधार पत्र, पीवीसी कार्ड, ई-आधार और एम-आधार समान रूप से मान्य हैं। 12 अंकों की आधार संख्या के स्थान पर आभासी (वर्चुअल) आधार पहचान (VID) का भी उपयोग किया जा सकता है।
- 10 साल में कम से कम एक बार आधार अपडेट जरूर करें।
- आधार आपको विभिन्न सरकारी और गैर-सरकारी योजनाओं/सेवाओं का लाभ उठाने में मदद करता है।
- आधार में अपना मोबाइल नंबर और ई-मेल आईडी अपडेट रखें।
- आधार सेवाओं का लाभ उठाने के लिए स्मार्टफोन पर mAadhaar ऐप डाउनलोड करें।
- आधार/बायोमेट्रिक्स को लॉक/अनलॉक करने की विशेषता का उपयोग सुरक्षा सुनिश्चित करने के लिए करें।
- आधार (पत्र/ नंबर) चाहने वाली संस्थाओं को उचित सहमति लेने के लिए बाध्य किया गया है।
- Aadhaar is a proof of identity, not of citizenship.
- Aadhaar is unique and secure.
- Verify identity using secure QR code/offline XML/online Authentication.
- All forms of Aadhaar like Aadhaar letter, PVC Cards, eAadhaar and mAadhaar are equally valid. Virtual Aadhaar Identity (VID) can also be used in place of 12 digit Aadhaar number.
- Update Aadhaar at least once in 10 years.
- Aadhaar helps you avail various Government and Non-Government benefits/services.
- Keep your mobile number and email id updated in Aadhaar.
- Download mAadhaar app on smart phones to avail Aadhaar Services.
- Use the feature of lock/unlock Aadhaar/biometrics to ensure security.
- Entities seeking Aadhaar are obligated to seek due consent.



भारतीय विशिष्ट पहचान प्राधिकरण
Unique Identification Authority of India



पता:
विकास जयसिंह पुनिया, 318 विवन्ता अपार्टमेंट, बालाजी मार्केट, श्रीनथपुरम, इंजीनियरिंग कॉलेज कोटा, कोटा, राजस्थान - 324010

Address:
C/O: Jaisingh Punia, 318 vivanta apartment, balaji market, shrinathpuram, Engineering College Kota, Kota, Rajasthan - 324010

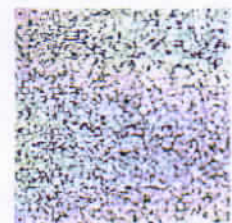

5088 2393 0239
VID : 9158 9418 7697 6480



1947



help@uidai.gov.in



www.uidai.gov.in

Rajasthani Diagnostic &
Medical Research Centre
Jhunjhunu

Scanned with CamScanner





RAJASTHANI DIAGNOSTIC & MR CENTRE

FULLY COMPUTERISED PATHOLOGY LABORATORY

MRI

CT SCAN

TMT

SONOGRAPHY

X-RAY

ECG

MAMOGRAPHY

NAME	VIKASH JAISINGH POONIA	AGE-	SEX: M
REF/BY:	BOB HEALTH CHECKUP	DATE	15-Nov-24

ULTRASONOGRAPHY WHOLE ABDOMEN

Liver: is normal in size, shape and mild bright echotexture. No IHBR dilatation is seen. No focal mass seen. Portal vein and hepatic veins are normal in diameter. Common bile duct is normal in diameter and lumen is clear.

Gall bladder: is normal in size shape, location with echo free lumen. Wall thickness is normal. No echogenic shadow suggestive of calculus is seen. No focal mass or lesion is seen.

Pancreas: is normal in size, shape and echotexture. No focal mass or lesion is detected. Pancreatic duct is not dilated.

Rt. Kidney: is normal in size, shape, position and echotexture. Corticomedullary differentiation is well maintained. No evidence of definite calculus/ hydronephrosis is seen.

Lt. Kidney: is normal in size, shape, position and echotexture. Corticomedullary differentiation is well maintained. No evidence of definite calculus/ hydronephrosis is seen.

Spleen: is normal in size, regular in shape and echo texture. No focal lesion is seen. Splenic vessels are normal.

Urinary Bladder: is well distended. Outline of bladder is regular. Wall thickness is normal. No focal mass is seen. No echogenic shadow suggestive of calculus is seen.

Prostate: is normal in size, regular in shape and outline. Capsule is intact.

No evidence of ascites is seen. No significant Lymphadenopathy is seen. No obvious bowel pathology is seen. Retroperitoneum including aorta, IVC are unremarkable.

IMPRESSION:

- ❖ Grade I fatty liver.

Advised: clinicopathological correlation

Ju
DR. NIRMALA ROYAL
MD RADIODIAGNOSIS

Dr. Nirmala Royal
MD (Radiodiagnosis)
RMC 32422/24686



आपातकालीन सेवारं

THIS REPORT IS NOT VALID FOR MEDICO LEGAL PURPOSE



B-110, Indra Nagar, Jhunjhunu (Raj.) Ph. No. 01592-294977

Vikash punia
ID: 22E39001

Visit Centre 31.03.1990 177 cm Male
34 Years 70.0 kg
Phone Number: 8668828251

15.11.2024 13:24:58
RAJASTHANI DIAGNOSTIC CENTRE
Indira Nagar
Jhunjhunu

Location:
Room:
Order Number:
Indication:
Medication 1:
Medication 2:
Medication 3:

QRS 70 ms
QT/QTcBaz 398 / 398 ms
PR 132 ms
P 100 ms
RR/PP 996 / 1000 ms
P/QRS/T 58 / 83 / 56 degrees

Normal sinus rhythm
Normal ECG

Technician:
Ordering Ph:
Referring Ph:
Attending Ph:

60 bpm
-- / -- mmHg

RS
Rajasthan Diagnostic &
Medical Research Centre
Jhunjhunu

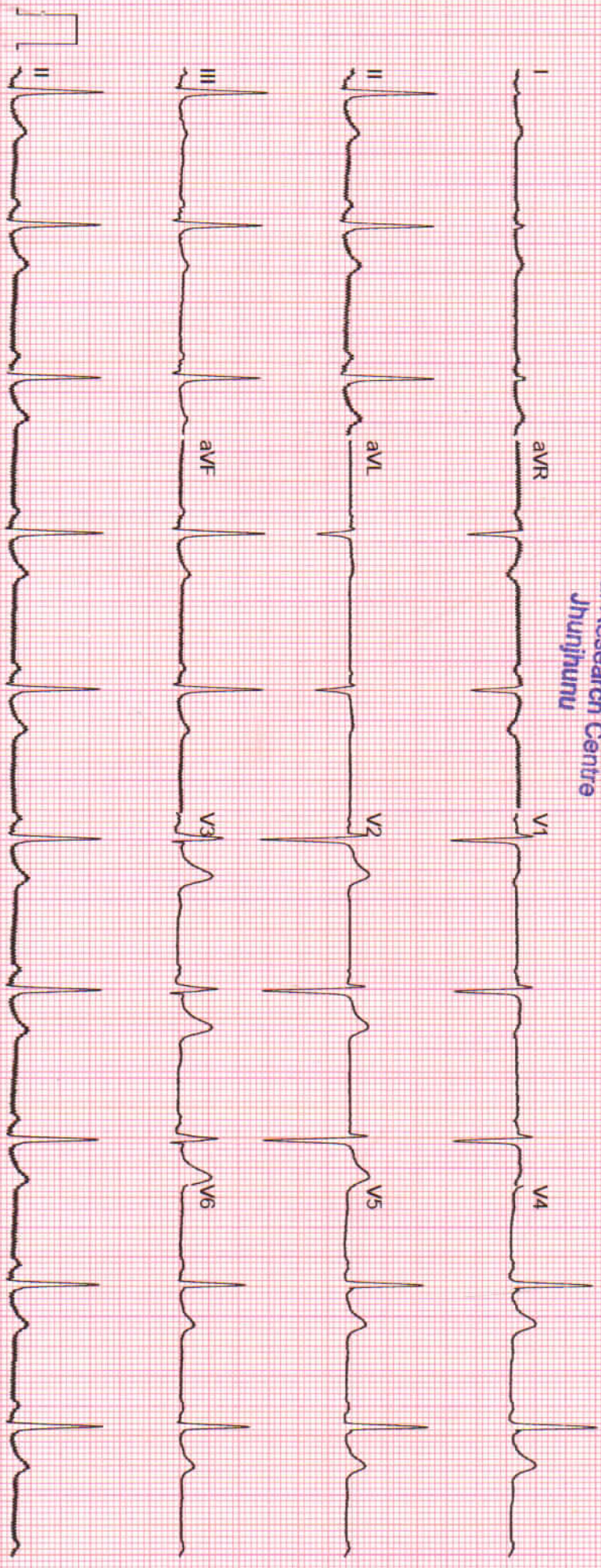

Unconfirmed

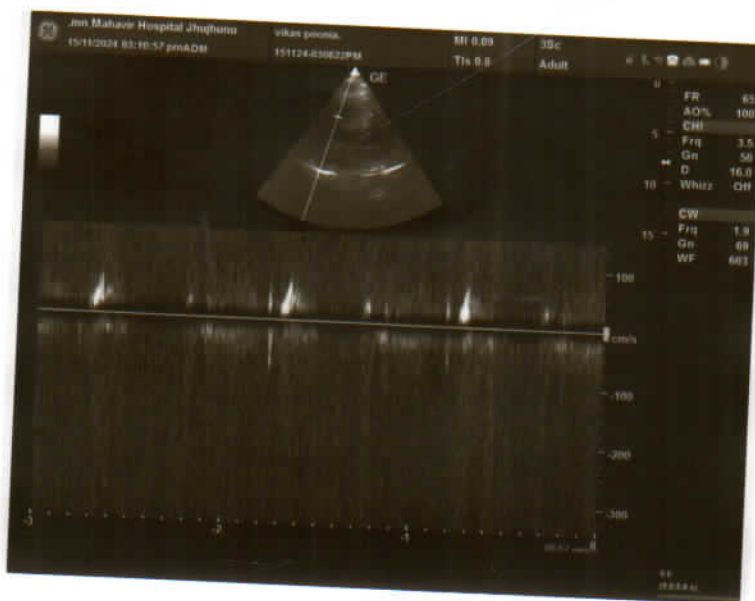
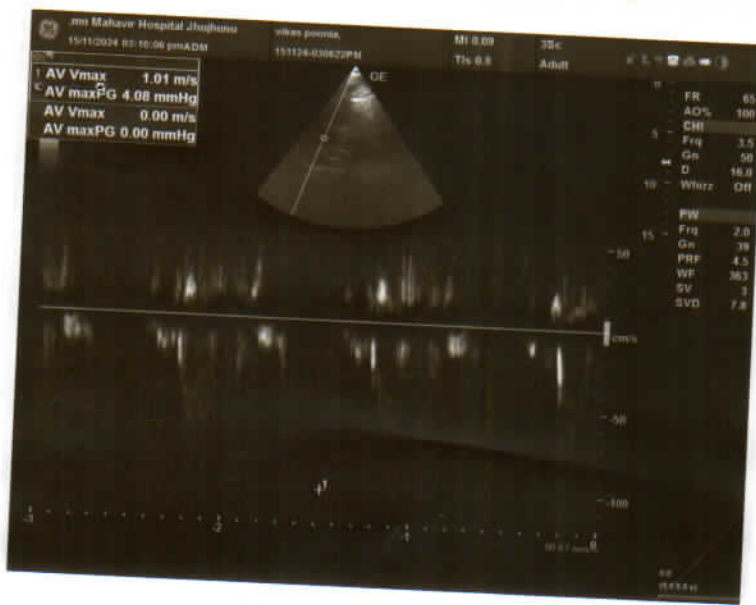

vikas panna. MI 1.2 35c Adult
 Tls 0.1



Name	:VIKAS POONIA	Father/Husband	:JAI SINGH POONIA	IPD/OPD status	:OPD
Age/Sex	:36 Y/Male	Reg. No.	:OutSide	Catagory	:CASH
Consultant	:M. S. MEEL	Accession No.	:20241115049	Bed No.	:-
		BILL.NO	:2403151125	Date	:15/11/2024 1:46:17 PM

TRANSTHORACIC ECHO-DOPPLER TEST REPORT

MITRAL VALVE-

Morphology AML-Normal/Thickening/Calcification/Flutter/Restricted mobility/SAM/Doming.

PML-Normal/Thickening/Calcification/Prolapse/Fixed/Restricted Mobility/Flutter.

Doppler- Normal/Abnormal

Mitral E/A Velocity= 71/64 (cm/sec).

Mitral Regurgitation

Absent/Trace/Mild/Moderate/Severe.

Mitral Stenosis

Absent/Present.

TRICUSPID VALVE-

Morphology -Normal/Atresia/Thickening/Calcification/Prolapse/Doming.

Doppler- Normal/Abnormal

Tricuspid Regurgitation

Absent/Trace/Mild/Moderate/Severe.

Tricuspid Stenosis

Absent/Present.

PULMONARY VALVE-

Morphology -Normal/Atresia/Thickening/Doming/Vegetation.

Doppler- Normal/Abnormal

Pulmonary Velocity = 79 (cm/sec)

Pulmonary Regurgitation

Absent/Trace/Mild/Moderate/Severe.

Pulmonary Stenosis

Absent/Present.

AORTIC VALVE-

Morphology -Normal/Thickening/Calcification/Flutter/Sclerosis/Doming.

No of Cusps- 1/2/3. .

Doppler- Normal/Abnormal

Aortic Velocity = 101 (cm/sec)

Aortic Regurgitation

Absent/Trace/Mild/Moderate/Severe.

Aortic Stenosis

Absent/Present.

Aorta = 2.6cm (2.0 – 3.7cm)

Left Atrium = 4.5 cm (1.9 – 4.0 cm)

LV measurement

Diastole

Systole

IVS 1.3 cm (0.6-1.1cm)

1.5 cm

LVID 5.4 cm (3.7-5.6cm)

3.5 cm (2.2 – 4.0 cm)

LVPW 1.6 cm (0.6-1.1cm)

1.9 cm

LV

Normal/Enlarged/Clear/Thrombus/Hypertrophy.

Contraction Normal/Reduced.

Regional wall motion abnormality : Present/Absent.

LA Normal/Enlarged/Clear/Thrombus.

RA Normal/Enlarged/Clear/Thrombus.

RV Normal/Enlarged/Clear/Thrombus.



This report is not valid for medico-legal purposes.

No Part of this report should be reproduced for any purpose (कृपया अपनी पुरानी रिपोर्ट साथ लावें)

भूय विधि परीक्षण करना व कारणात्मक समझीय उपचार है
इसकी शिकायत 104 टोल फ्री सेवा पर की जा सकती है

MAHAVIR HOSPITAL

Health & Hygiene

D-15, Indira Nagar, Subhash Marg, JHUNJHUNU (Raj.)



Tel. : 01592-232361
9680960962

MAHAVIR HOSPITAL

COMMENTS & SUMMARY-

ECHO window-Good/Fair/Poor.

No regional wall motion abnormality seen, LVEF=55%.

Mild left ventricular hypertrophy seen.

Mild MR, trace TR, no PAH.

Normal systolic function.

Normal diastolic function.

No I/C clot/vegetation.

Intact IAS/IVS & No CoA, no pericardial effusion.

Dr M S Meel
MD Medicine
Senior Physician

Dr Pallavi Choudhary
MD Paediatrics
Consultant



This report is not valid for medico-legal purposes.

No Part of this report should be reproduced for any purpose (कृपया अपनी पुरानी रिपोर्ट साथ लावें)



भूयः शिक्षण कक्षा व कायदा दण्डनीय उभयार्थ है
इसकी छिकायत 104 टोल फ्री सेवा पर की जा सकती है



RAJASTHANI DIAGNOSTIC & MR CENTRE

FULLY COMPUTERISED PATHOLOGY LABORATORY

MRI

CT SCAN

TMT

SONOGRAPHY

X-RAY

ECG

MAMOGRAPHY

Patient ID		Patient Name	VIKAS POONIA
Age	34 Yrs	Date	15-Nov-24
Gender	MALE	Ref Doctor	SELF

CHEST X RAY (PA VIEW)

OBSERVATION:

Both lung fields appear clear.

Both costo-phrenic angles appear clear.

Cardiothoracic ratio is normal.

Both domes of diaphragm appear normal.

Thoracic soft tissue and skeletal system appear unremarkable.

IMPRESSION:

➤ No Significant abnormality is noted.

ADVICE: Please Correlate Clinically.

This Report is not valid for any medico legal purpose. This report is prepared on the basis of digital DICOM images transmitted via internet without identification of patient, not on the films or plates provided to the patient.

DR. PRASHANT MUDGAL
CONSULTANT RADIOLOGIST
MP8713

Disclaimer: - It is an online interpretation of medical imaging based on clinical data. All modern machines/procedures have their own limitation. If there is any clinical discrepancy, this investigation may be repeated or reassessed by other tests. Patient's identification in online reporting is not established, so in no way can this report be utilized for any medico legal purpose. In case of any discrepancy due to typing error or machinery error please get it rectified immediately*.



आपातकालीन सेवाएं

THIS REPORT IS NOT VALID FOR MEDICO LEGAL PURPOSE



B-110, Indra Nagar, Jhunjhunu (Raj.) Ph. No. 01592-294977



RAJASTHANI DIAGNOSTIC & MRI CENTRE

FULLY COMPUTERISED PATHOLOGY LABORATORY



NABL CERTIFICATE NO.
MC-5346

MRI CT SCAN TMT SONOGRAPHY X-RAY ECG MAMOGRAPHY

Hematology Analysis Report

First Name: VIKAS JAISINGH
Last Name:
Gender: Male
Age: 34 Year

Sample Type:
Department:
Med Rec. No.:

Sample ID: 5
Test Time: 15/11/2024 10:05
Diagnosis:

Parameter	Result	Ref. Range	Unit
1 WBC	6.12	4.00-10.00	10 ³ /uL
2 Neu%	53.1	50.0-70.0	%
3 Lym%	35.8	20.0-40.0	%
4 Mon%	7.4	3.0-12.0	%
5 Eos%	3.3	0.5-5.0	%
6 Bas%	0.4	0.0-1.0	%
7 Neu#	3.26	2.00-7.00	10 ³ /uL
8 Lym#	2.19	0.80-4.00	10 ³ /uL
9 Mon#	0.45	0.12-1.20	10 ³ /uL
10 Eos#	0.20	0.02-0.50	10 ³ /uL
11 Bas#	0.02	0.00-0.10	10 ³ /uL
12 RBC	5.29	3.50-5.50	10 ⁶ /uL
13 HGB	12.9	11.0-16.0	g/dL
14 HCT	44.0	37.0-54.0	%
15 MCV	83.2	80.0-100.0	fL
16 MCH	24.4 L	27.0-34.0	pg
17 MCHC	29.3 L	32.0-36.0	g/dL
18 RDW-CV	13.5	11.0-16.0	%
19 RDW-SD	45.7	35.0-56.0	fL
20 PLT	239	100-300	10 ³ /uL
21 MPV	9.2	6.5-12.0	fL
22 PDW	12.0	9.0-17.0	fL
23 PCT	0.220	0.108-0.282	%
24 P-LCR	31.1	11.0-45.0	%
25 P-LCC	74	30-90	10 ³ /uL

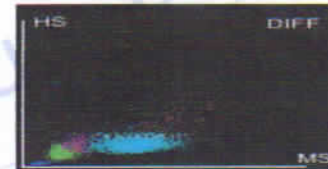
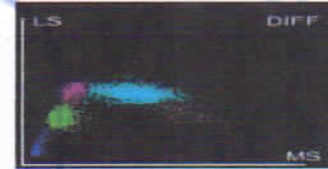
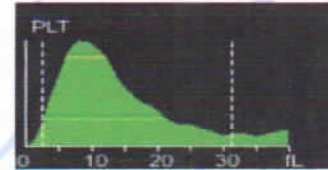
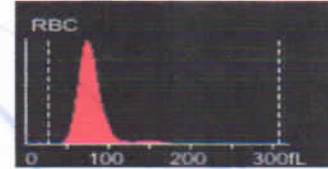

Mamta Khuteta
Dr. Mamta Khuteta
M.D. (Path.)
RMC No. : 4720/16260

Submitter: Operator: admin Approver:
Draw Time: 15/11/2024 10:04 Received Time: 15/11/2024 10:04 Validated Time:
Report Time: 15/11/2024 16:44 Remarks:

*The Report is responsible for this sample only. If you have any questions, please contact us in 24 hours



आपातकालीन सेवाएं

THIS REPORT IS NOT VALID FOR MEDICO LEGAL PURPOSE



B-110, Indra Nagar, Jhunjhunu (Raj.) Ph. No. 01592-294977



RAJASTHANI DIAGNOSTIC & MRI CENTRE

FULLY COMPUTERISED PATHOLOGY LABORATORY



MRI CT SCAN TMT SONOGRAPHY X-RAY ECG MAMOGRAPHY

NABL CERTIFICATE NO. MC-5346

Patient Name: **VIKAS JAI SINGH PUNIA**
Sr. No. : 15700
Patient ID No.: 11791
Age : 34 Gender : FEMALE
Ref. By Dr : MEDI-WHEEL HEALTH CHECKUP



Registered on : 15-11-2024 11:00 AM
Collected On : 15-11-2024 11:00 AM
Received On : 15-11-2024 11:00 AM
Reported On : 15-11-2024 04:50 PM
Bar Code
LIS Number 7 8 0 8

LIPID PROFILE COMPLETE

Test Name	Observed Values	Units	Reference Intervals
Cholesterol (Method: CHOD-PAP)	152.00	mg/dL	Adults- Desirable: <200 Borderline: 200-239 High: >239 Children- Desirable: <170 Borderline: 170-199 High: >199
HDL Cholesterol	46.01	mg/dL	35--88
Triglycerides (Method: GPO)	79.00	mg/dL	Recommended triglycerides levels for adults: Normal: <161 High: 161-199 Hypertriglycerdemic: 200-499 Very high:>499
LDL Cholesterol	90.19	mg/dL	0--150
VLDL Cholesterol	15.80	mg/dL	0--35
TC/HDL Cholesterol Ratio	3.30	Ratio	2.5--5
LDL/HDL Ratio	1.96	Ratio	1.5--3.5

HAEMATOLOGY

Test Name	Observed Values	Units	Reference Intervals
ESR (Erythrocyte Sedimentation Rate)	08	mm/hr	20
BLOOD GROUPING (ABO & Rh)	B+ Positive		

Ashish Sethi

Dr. Ashish Sethi
Consultant Biochemist

24/7
EMERGENCY SERVICE
BIOLOGIST

Kamta Khutia
Dr. Kamta Khutia
M.D. (Path.)

QNC No. : A7201/15000

PATHOLOGIST



This Reports is Not Valid For Medico Legal Purposes. * Identification and name of person is not our responsibility.
अपारतकालीन सेवाएं
THIS REPORT IS NOT VALID FOR MEDICO LEGAL PURPOSE
This part of this report should be reported considering age, sex effect of drug and other relevant factor.

B-110, Indra Nagar, Jhunjhunu (Raj.) Ph. No. 01592-294977



RAJASTHANI DIAGNOSTIC & MRI CENTRE



FULLY COMPUTERISED PATHOLOGY LABORATORY

MRI CT SCAN TMT SONOGRAPHY X-RAY ECG MAMOGRAPHY

NABL CERTIFICATE NO. MC-5346

Patient Name: **VIKAS JAI SINGH PUNIA**
Sr. No. : 15700
Patient ID No.: 11791
Age : 34 Gender : FEMALE
Ref. By Dr : MEDI-WHEEL HEALTH CHECKUP



Registered on : 15-11-2024 11:00 AM
Collected On : 15-11-2024 11:00 AM
Received On : 15-11-2024 11:00 AM
Reported On : 15-11-2024 04:50 PM
Bar Code
LIS Number 7 8 0 8

HAEMATOLOGY

HbA1c(Glycosylated hemoglobin)

Test Name	Observed Values	Units	Reference Intervals
HbA1c(Glycosylated hemoglobin)	4.90	%	< 6.50 Non-Diabetic 6.50-7.00 Very Good Control 7.10 - 8.00 Adequate Control 8.10 - 9.00 Suboptimal Control 9.10 - 10.00 Diabetic Poor Control > 10.00 Very Poor Control
eAG (Estimated Average Glucose)	93.93	mg/dL	
eAG (Estimated Average Glucose)	5.21	mmol/L	

Method : Fluorescence Immunoassay Technology

Sample Type : EDTA Blood

Test Performed by:-

Fully Automated (EM 200) ERBA MANNHEIM.

Remarks :

Glycosylated Hemoglobin Testing is Recommended for both (a) Checking Blood Sugar Control in People who might be Pre-Diabetic. (b) Monitoring Blood Sugar Control in patients in more elevated levels, termed Diabetes Mellitus. The American Diabetic Association suggests that the Glycosylated Hemoglobin Test be Performed atleast Two Times in Year in Patients with Diabetes that are meeting Treatment Goals (and That have stable glycemic Control) and Quarterly in Patients with Diabetes whos therapy has changed or that are not meeting Glycemic Goals.

Glycosylated Hemoglobin measurement is not appropriate where there has been change in diet or Treatment within 6 Weeks. Hence people with recent Blood Loss, Hemolytic Aneamia, or Genetic Differences in the Hemoglobin Molecule (Hemoglobinopathy) such as Sickle-cell Disease and other Conditions, as well as those that have donated Blood recently, are not suitable for this Test.

Ashish Sethi

Dr. Ashish Sethi
Consultant Biochemist

24/7
EMERGENCY SERVICE
BIOLOGIST

Kamla Khulela
Dr. Kamla Khulela
M.D. (Path.)
DMC No. : 4720/15700

PATHOLOGIST

This Reports is Not Valid For Medico Legal Purposes. Identification and name of person is not our responsibility.
No part of this report should be reproduced for any purpose. Interpret result after considering Age, sex effect of drug and other relevant factor.

B-110, Indra Nagar, Jhunjhunu (Raj.) Ph. No. 01592-294977



RAJASTHANI DIAGNOSTIC & MRI CENTRE



FULLY COMPUTERISED PATHOLOGY LABORATORY

MRI CT SCAN TMT SONOGRAPHY X-RAY ECG MAMOGRAPHY

NABL CERTIFICATE NO. MC-5346

Patient Name: **VIKAS JAI SINGH PUNIA**
Sr. No. : 15700
Patient ID No.: 11791
Age : 34 Gender : FEMALE
Ref. By Dr : MEDI-WHEEL HEALTH CHECKUP



Registered on : 15-11-2024 11:00 AM
Collected On : 15-11-2024 11:00 AM
Received On : 15-11-2024 11:00 AM
Reported On : 15-11-2024 04:50 PM
Bar Code 
LIS Number 7 8 0 8

BIO-CHEMISTRY

Test Name	Observed Values	Units	Reference Intervals
Glucose Fasting (Method: GOD-POD)	86.00	mg/dL	Glucose Fasting Cord: 45-96 New born, 1d: 40 -60 New born, >1d: 50-80 Child: - 60-100 Adult: 74-100 >60 Y: 82-115 >90 Y: 75-121
Blood Sugar PP (Method: GOD-POD)	109.00	mg/dL	Glucose 2 h Postparandial: <120

KIDNEY FUNCTION TEST

Test Name	Observed Values	Units	Reference Intervals
Blood Urea (Method: Urease-GLDH)	26.00	mg/dL	Adults Women < 50 years : 13-40 Women > 50 years : 21-43 Men < 50 years : 19-45 Men > 50 years : 18-55 Children 1-3 years : 11-36 4-13 years : 15-36 13-19 years : 18-45
Creatinine (Method: Enzymatic Creatininase)	0.95	mg/dL	0.4--1.40
Calcium	10.46	mg/dL	8.5--11
Uric Acid (Method: Uricase-POD)	5.23	mg/dL	2.4--7.2

Ashish Sethi

Dr. Ashish Sethi
Consultant Biochemist

24/7
EMERGENCY SERVICE
BIOLOGIST

Hansa Khullar

Dr. Hansa Khullar
BMC No. 47201/2016

PATHOLOGIST



This Reports is Not Valid For Medico Legal Purposes. Identification and name of person is not our responsibility.
अप्यातकालीन केसों का हिस्सा के रूप में, इस रिपोर्ट को मेडिको-कानूनी उद्देश्यों के लिए उपयोग नहीं किया जाना चाहिए।
THIS REPORT IS NOT VALID FOR MEDICO LEGAL PURPOSE. Identification and name of person is not our responsibility. Age, sex effect of drug and other relevant factor.

B-110, Indra Nagar, Jhunjhunu (Raj.) Ph. No. 01592-294977



RAJASTHANI DIAGNOSTIC & MRI CENTRE



FULLY COMPUTERISED PATHOLOGY LABORATORY

MRI CT SCAN TMT SONOGRAPHY X-RAY ECG MAMOGRAPHY

NABL CERTIFICATE NO.
MC-5346

Patient Name: **VIKAS JAI SINGH PUNIA**
Sr. No. : 15700
Patient ID No.: 11791
Age : 34 Gender : FEMALE
Ref. By Dr : MEDI-WHEEL HEALTH CHECKUP



Registered on : 15-11-2024 11:00 AM
Collected On : 15-11-2024 11:00 AM
Received On : 15-11-2024 11:00 AM
Reported On : 15-11-2024 04:50 PM
Bar Code
LIS Number 7 8 0 8

BIO-CHEMISTRY Liver Function Test

Test Name	Observed Values	Units	Reference Intervals
SGOT/AST(Tech.: -UV Kinetic)	35.00	U/L	5-40
SGPT/ALT(Tech.: -UV Kinetic)	28.00	U/L	5-40
Bilirubin(Total) (Method: Diazo)	0.78	mg/dL	Adults: 0-2, Cord < 2 Newborns, premature 0-1 day :1-8, 1-2 days : 6-12, 3-5 days : 10-14 Newborns, full term 0-1 day: 2-6, 1-2 days : 6-10, 3-5 days : 4-8
Bilirubin(Direct)	0.15	mg/dL	0-0.3
Bilirubin(Indirect)	0.63	mg/dL	0.1-1.0
Total Protein (Method: BIURET Method)	6.98	g/dL	Adults : 6.4 - 8.3 Premature : 3.6 - 6.0 Newborn : 4.6 - 7.0 1 Week : 4.4 - 7.6 7-12 months : 5.1 - 7.3 1-2 Years : 5.6 - 7.5 > 2 Years : 6.0 - 8.0
Albumin(Tech.: -BCG) (Method: BCG)	3.88	gm/dL	0-4 days: 2.8-4.4 4d-14 yrs: 3.8-5.4 14y-18y : 3.2-4.5 Adults 20-60 yrs: 3.5-5.2 60-90 yrs: 3.2-4.6
Globulin(CALCULATION)	3.10	gm/dL	2.5-4.5
A/G Ratio(Tech.: -Calculated)	1.25		1.2 -- 2.5
Alkaline Phosphatase(Tech.: -Pnp Amp Kinetic)	166.0	U/L	108-306

Ashish Sethi
Dr. Ashish Sethi
Consultant Biochemist

Kamla Khule
Dr. Kamla Khule
Lab. In-charge
TMC No. PAT/2019/1000

24/7
EMERGENCY SERVICE
PATHOLOGIST



This Reports is Not Valid For Medico Legal Purposes. Identification and name of person is not our responsibility.
No part of this report should be reproduced for any purpose. Interpret result after considering Age, sex effect of drug and other relevant factor.

B-110, Indra Nagar, Jhunjhunu (Raj.) Ph. No. 01592-294977



RAJASTHANI DIAGNOSTIC & MRI CENTRE



FULLY COMPUTERISED PATHOLOGY LABORATORY

MRI CT SCAN TMT SONOGRAPHY X-RAY ECG MAMOGRAPHY

NABL CERTIFICATE NO. MC-5346

Patient Name: **VIKAS JAI SINGH PUNIA**
Sr. No. : 15700
Patient ID No.: 11791
Age : 34 Gender : FEMALE
Ref. By Dr : MEDI-WHEEL HEALTH CHECKUP



Registered on : 15-11-2024 11:00 AM
Collected On : 15-11-2024 11:00 AM
Received On : 15-11-2024 11:00 AM
Reported On : 15-11-2024 04:50 PM
Bar Code
LIS Number 7 6 0 8

THYROID HORMONES T3,T4,TSH (THYROID PROFILE)

Test Name	Observed Values	Units	Reference Intervals
T3 (Total Triiodothyronine)	0.85	ng/ML	0.6 - 1.8 ng/ML
T4 (Total Thyroxine)	7.41	µg/dL	4.60-12.50 µg/dL
TSH (Thyroid Stimulating Hormone) H	8.80	µIU/mL	0.35--5.50

Sample Type : Serum

Test Performed by:-

Fully Automated Chemi Luminescent Immuno Assay (ARCHITECT- i1000 PLUS) Abbott USA

Remarks :

Primary malfunction of the Thyroid gland may result in excessive (hyper) or Low (hypo) release of T3 or T4. In addition, as TSH directly affect thyroid function, malfunction of the pituitary or the hypothalamus influences the thyroid gland activity.

Disease in any portion of the thyroid-pituitary-hypothalamus system may influence the level of T3 and T4 in the blood, in Primary Hypothyroidism, TSH levels are significantly elevated, while in secondary and tertiary hypothyroidism, TSH levels may be low. In addition, in Euthyroid sick syndrome, multiple alterations in serum thyroid function test findings have been recognized.

Ashish Sethi

Dr. Ashish Sethi
Consultant Biochemist

24/7
EMERGENCY SERVICE
BIOLOGIST

Manisha Khutla

Dr. Manisha Khutla
M.D. (Pathology)

PATHOLOGIST

This Reports is Not Valid For Medico Legal Purposes. Identification and name of person is not our responsibility.

NO part of this report should be reproduced for any other purpose. Interpret result after considering age, sex effect of drug and other relevant factor.

B-110, Indra Nagar, Jhunjhunu (Raj.) Ph. No. 01592-294977



RAJASTHANI DIAGNOSTIC & MRI CENTRE

FULLY COMPUTERISED PATHOLOGY LABORATORY



MRI CT SCAN TMT SONOGRAPHY X-RAY ECG MAMOGRAPHY

NABL CERTIFICATE NO.
MC-5346

Patient Name: **VIKAS JAI SINGH PUNIA**
Sr. No. : 15700
Patient ID No.: 11791
Age : 34 Gender : FEMALE
Ref. By Dr : MEDI-WHEEL HEALTH CHECKUP



Registered on : 15-11-2024 11:00 AM
Collected On : 15-11-2024 11:00 AM
Received On : 15-11-2024 11:00 AM
Reported On : 15-11-2024 04:50 PM
Bar Code
LIS Number 7 8 0 8

URINE EXAMINATION URINE COMPLETE

Test Name	Observed Values	Units	Reference Intervals
PHYSICAL			
Quantity	20	ml	
Colour	Pale Yellow		
Appearance / Transparency	Clear		
Specific Gravity	1.020		
PH	6.0		4.5--6.5
CHEMICAL			
Reaction	Acidic		
Albumin	TRACE		
Urine Sugar	Nil		
MICROSCOPIC			
Red Blood Cells	Nil	/h.p.f.	
Pus Cells	4--8	/h.p.f.	
Epithelial Cells	2--3	/h.p.f.	
Crystals	Nil	/h.p.f.	
Casts	Nil	/h.p.f.	
Bacteria	Nil	/h.p.f.	
Others	Nil	/h.p.f.	
Test Name	Observed Values	Units	Reference Intervals
URINE SUGAR FASTING	Nil		
URINE SUGAR PP	Nil		

<<< END OF REPORT >>>

>>> Results relate only to the sample as received. Kindly correlate with clinical condition. <<<

Note: This report is not valid for medico legal purposes.

Ashish Sethi
Dr. Ashish Sethi
Consultant Biochemist

24/7
EMERGENCY SERVICE
UROLOGIST

Mamta Khulbe
Dr. Mamta Khulbe
M.D. (Path.)
DMC, Jhunjhunu

PATHOLOGIST

This Reports is Not Valid For Medico Legal Purposes. Identification and name of patient is your responsibility.
No part of this report should be reproduced for any purpose. Interpret result after considering Age, sex effect of drug and other relevant factor.
THIS REPORT IS NOT VALID FOR MEDICO LEGAL PURPOSE

B-110, Indra Nagar, Jhunjhunu (Raj.) Ph. No. 01592-294977