

RUBY HALL CLINIC PIMPLE SAUDAGAR

Name: PATIL AJAY ANIL .				Date: 17-02-2025		Time: 09:42	
Age: 32	Gender: M	Height: 175 cms	Weight: 74 Kg	ID: PS011114			
Clinical History: DM							
Medications:							

Test Details:

Protocol: Bruce	Predicted Max HR: 188	Target HR: 159
Exercise Time: 0:04:24	Achieved Max HR: 163 (87% of Predicted MHR)	
Max BP: 150/80	Max BP x HR: 24450	Max Mets: 5.1

Test Termination Criteria:

Protocol Details:

Stage Name	Stage Time	METS	Speed kmph	Grade %	Heart Rate bpm	BP mmHg	RPP	Max ST Level mm	Max ST Slope mV/s
Supine	00:07	1	0	0	111	120/80	13320	0.4 V2	0.8 II
Standing	00:06	1	0	0	97	120/80	11640	0.4 V2	-0.8 aVR
HyperVentilation	00:06	1	0	0	100	120/80	12000	0.3 V2	-0.8 aVR
PreTest	00:20	1	1.6	0	121	120/80	14520	-0.6 aVR	-0.8 aVR
Stage: 1	03:00	4.7	2.7	10	159	140/80	22260	-0.7 II	-1.1 aVR
Peak Exercise	01:24	5.1	4	12	163	140/80	22820	-0.6 III	-1.4 aVR
Recovery1	01:00	1	0	0	133	150/80	19950	0.7 V2	-1.9 aVR
Recovery2	00:03	1	0	0	135	150/80	20250	0.8 V2	-1.9 aVR

Interpretation

The Patient Exercised according to Bruce Protocol for 0:04:24 achieving a work level of 5.1 METS.
 Resting Heart Rate, initially 111 bpm rose to a max. heart rate of 163bpm (87% of Predicted Maximum Heart Rate).
 Resting Blood Pressure of 120/80 mmHg, rose to a maximum Blood Pressure of 150/80 mmHg
 Poor Effort Tolerance
 Normal HR & BP Response
 No Angina or Arrhythmias
 No Significant ST-T Changes Noted During Exercise
 Negative Stress Test



Ref. Doctor: --- Doctor: DR.KEDAR KULKARNI



Name:	PATIL AJAY ANIL	Exam Date:	17-Feb-2025
Age & Sex:	32 Year /M	Accession:	158249085609
Exam:	ABDOMEN AND PELVIS	PID:	P00000746219
Physician:		OP/IP:	

ULTRASOUND OF ABDOMEN AND PELVIS

Liver is normal in size and shows increased echogenecity suggestive of grade I fatty changes. No focal lesion is seen. No intrahepatic biliary radicle dilatation seen. The portal vein and CBD appear normal.

Gall bladder is well distended with normal wall thickness. No calculus or sludge is seen. Pancreas appears normal in size and echotexture. No focal lesion is seen. Spleen appears normal in size and echotexture. No focal lesion is seen.

Both kidneys appear normal in size, shape & echotexture. They show good cortico-medullary differentiation. There is no hydronephrosis, hydroureter or calculus seen on either side.

The urinary bladder is partially distended.

Prostate is grossly normal .

Visualised bowel loops are non-dilated and show normal peristalsis. There is no ascites or significant lymphadenopathy seen.

IMPRESSION :

Grade I fatty liver.

No other significant abnormality noted.

Suggest : Clinical Correlation.

DR. POOJA SHRIRAMWAR
MBBS, DMRE
CONSULTANT RADIOLOGIST

17-Feb-2025 10:33:10 AM





Grant Medical Foundation

Ruby Hall Clinic

Pimple Saudagar

Name: PATIL AJAY ANIL

Age & Sex: 32 Year /M

Exam: CHEST X RAY,

Physician:

Study Date: 17-Feb-2025

Accession: 158248085609

PID: P00000746219

OP

Health Check

Radiograph Chest PA View :

Both lung fields normal.

Both costo-phrenic angles are clear.

Cardiac silhouette and aortic knuckle are normal.

Both hilar shadows and the diaphragmatic contours are normal.

Thoracic soft tissues and the rib cage normal.

Impression :

No significant abnormality noted.

DR. POOJA SHRIRAMWAR

MBBS, DMRE

CONSULTANT RADIOLOGIST

17-Feb-2025 10:25:08 AM



Grant Medical Foundation

Ruby Hall Clinic

Hinjawadi

Dr Karuna.

9890285357

17/02/25

CIC - Regular dental check up

OIE - plaque ++

Calculus ++

- Caries = $\frac{87}{78}$



Grant Medical Foundation
Ruby Hall Clinic
Pimple Saudagar

MR. PATIL AJAY ANIL



Ref: PS011114- Reg: OPS00007652
32.1.20/M - NH - 17/02/2025
P00000746219 -

NAME

OPHTHALMOLOGY

AGE: 32 (m)

R ——— R

L ——— L

- 1) Vision
 - unaided 6/6
 - ̄ glasses 6/6
- 2) Near Vision
 - unaided N/6
 - ̄ glasses N/6
- 3) Binocular Vision ✓
- 4) Colour Vision ✓
- 5) Tension ✓
- 6) Anterior Segment ✓
- 7) Pupils ✓
- 8) Lens screen glasses (zero)
- 9) Media & Fundus
- 10) Remarks

Date: 17/2/25

(Signature)

Name: MR. PATIL AJAY ANIL
 Sex: M
 cm
 Ref: PS011114-Reg: OPS00007652
 32.1.20/M - NH - 17/02/2025
 P00000746219

17-Feb-2025 9:33
 years 1100 Sinus rhythm
 9110 *K* normal ECG *K*

Symptoms:
 History:
 Vent. rate 84 bpm
 PR int 140 ms
 QRS dur 86 ms
 QT/QTc(E) int 346/387 ms
 P/QRS/T axis 30/18/32
 RV6/SV1 amp 1.18/1.54 mV
 R/S-SV1 amp 2.72 mV

Unconfirmed Report
 Reviewed by:

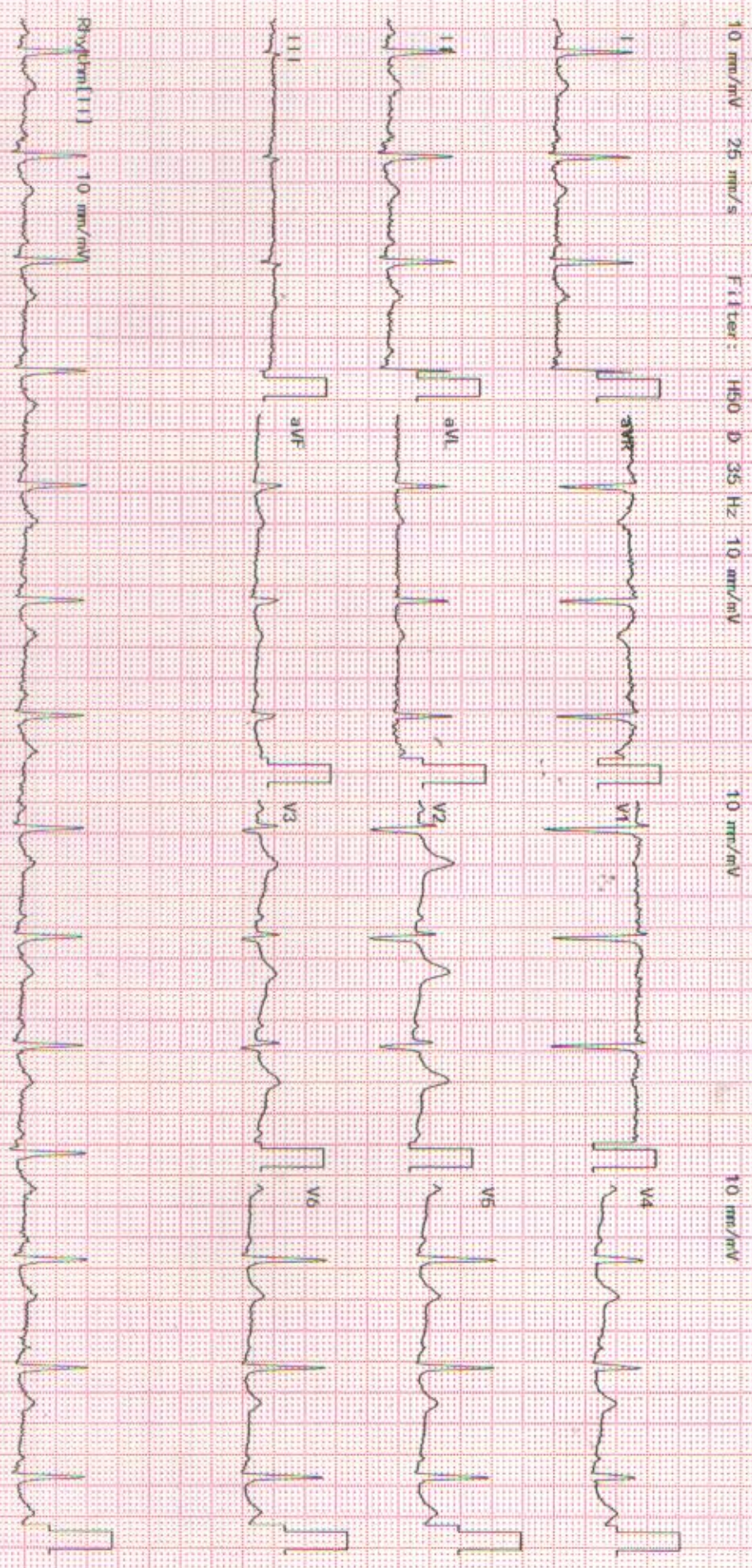

2350K 02-03 04-05 Dupl.:

Exami: RUBY HALL CLINIC HINJEWADI

Patient Name :	Mr.PATIL AJAY ANIL	Bill Date :	17-02-2025 08:34 AM
Age / Gender :	32Y(s) 1M(s) 20D(s)/Male	Collected Date :	17-02-2025 08:36 AM
Lab Ref No/UHID :	PS011114/P00000746219	Report Date :	17-02-2025 10:00 AM
Lab No/Result No :	2500084012/1958349	Release Date :	17-02-2025 10:32 AM
Referred By Dr. :	HOSPITAL CASE	Specimen :	SERUM
		Processing Loc :	RHC Hinjawadi
		Passport No :	



DEPARTMENT OF LABORATORY MEDICINE-BIOCHEMISTRY

Investigation	Result	Units	Biological Reference Interval
FBS			
Glucose (Fasting). <i>Method : GOD-POD</i>	: 168	mg/dL	Prediabetic : 100 - 125 Diabetic : >= 126 Normal : < 100.0
REFERENCE : ADA 2015 GUIDELINES			
CREATININE			
Creatinine <i>Method : Enzymatic</i>	: 0.7	mg/dL	0.6 - 1.3
BUN			
Urea Nitrogen(BUN) <i>Method : Calculated</i>	: 7.48	mg/dL	6.0 - 20.0
Urea <i>Method : Urease</i>	: 16	mg/dL	12.8-42.8
CALCIUM			
Calcium <i>Method : Arsenazo</i>	: 9.0	mg/dL	8.6 - 10.2
PHOSPHOROUS			
Phosphorus <i>Method : Phospho Molybdate</i>	: 3.3		2.7-4.5
URIC ACID			
Uric Acid <i>Method : Uricase</i>	: 4.7	mg/dL	3.5-7.2
-BIOCHEMISTRY			
Total Bilirubin <i>Method : Diazo</i>	: 0.6	mg/dL	0.3 - 1.2
Direct Bilirubin <i>Method : Diazo</i>	: 0.1	mg/dL	0-0.4
Indirect Bilirubin <i>Method : Diazo</i>	: 0.5	mg/dL	0.0 - 0.8
Alanine Transaminase (ALT) <i>Method : Kinetic</i>	: 30.0	U/L	<50
Aspartate Transaminase (AST) <i>Method : Kinetic</i>	: 25.0	U/L	10.0 - 40.0
Alkaline Phosphatase <i>Method : 4NPP/AMP BUFFER</i>	: 133.0	U/L	30.0 - 115.0

Patient Name :	Mr.PATIL AJAY ANIL	Bill Date :	17-02-2025 08:34 AM
Age / Gender :	32Y(s) 1M(s) 20D(s)/Male	Collected Date :	17-02-2025 08:36 AM
Lab Ref No/UHID :	PS011114/P00000746219	Report Date :	17-02-2025 10:21 AM
Lab No/Result No :	2500084012/1958349	Release Date :	17-02-2025 02:06 PM
Referred By Dr. :	HOSPITAL CASE	Specimen :	SERUM
		Processing Loc :	RHC Hinjawadi
		Passport No :	



DEPARTMENT OF LABORATORY MEDICINE-BIOCHEMISTRY

Investigation	Result	Units	Biological Reference Interval
---------------	--------	-------	-------------------------------

-BIOCHEMISTRY

Total Protein	: 7.5	g/dl	6.0 - 8.0
<i>Method : Biuret</i>			
Albumin	: 4.6	g/dl	3.5-4.8
<i>Method : BCG</i>			
Globulin	: 2.9	gm/dL	2.3-3.5
<i>Method : Calculated</i>			
A/G Ratio	: 1.59		
<i>Method : Calculated</i>			

T3-T4-TSH -

Tri-Iodothyronine, (Total T3)	: 1.05	ng/ml	0.97-1.69
<i>Method : Enhanced Chemiluminescence</i>			
Thyroxine (T4), Total	: 5.34	ug/dl	5.53-11.01
<i>Method : Enhanced Chemiluminescence</i>			
Thyroid Stimulating Hormone (Ultra).	: 3.123	uIU/mL	0.40-4.04
<i>Method : Enhanced Chemiluminescence</i>			

1.The TSH levels are subject to diurnal/circadian variation. reaching to peak level between 2 to 4 am. and at a minimum between 6 to 10 pm. The variation is to the order of 50%, hence the time when sample is collected has influence on the levels of TSH 2.Many substances produced in central nervous system, even in healthy euthyroid individuals, may enhance or suppress TSH production in addition to the feedback effect of thyroid hormone . 3.Furthermore, although TSH levels rise and fall in response to changes in the concentration of Free T4, individuals appear to have their own setpoints and factors such as race and age also contribute to variability in TSH levels Alterations of normal pituitary response are also common in patients with a variety of illnesses which can affect the levels of TSH. 4.Interassay variations are possible on different Immunoassay platforms.

TSH - For pregnancy the reference range is as follows -
1st -trimester : 0.6 - 3.4 uIU/mL
2nd trimester : 0.37 - 3.6 uIU/mL
3rd trimester : 0.38 - 4.04 uIU/mL

*** End Of The Report ***

Patient Name	: Mr.PATIL AJAY ANIL	Bill Date	: 17-02-2025 08:34 AM
Age / Gender	: 32Y(s) 1M(s) 20D(s)/Male	Collected Date	: 17-02-2025 08:36 AM
Lab Ref No/UHID	: PS011114/P00000746219	Report Date	: 17-02-2025 10:06 AM
Lab No/Result No	: /1958349	Release Date	: 17-02-2025 02:06 PM
Referred By Dr.	: HOSPITAL CASE	Specimen	: SERUM
		Processing Loc	: RHC Hinjawadi
		Passport No	:



Verified By
Anand

Anjana Sanghavi

Dr.Anjana Sanghavi
Consultant Pathologist

NOTE :

- * Kindly Correlate clinically & discuss if necessary.
- * Results pertain to the specimen submitted.
- * For 'Terms and Conditions of Reporting', kindly visit our website : www.Rubyhall.com

Patient Name :	Mr.PATIL AJAY ANIL	Bill Date :	17-02-2025 08:34 AM
Age / Gender :	32Y(s) 1M(s) 20D(s)/Male	Collected Date :	17-02-2025 08:36 AM
Lab Ref No/UHID :	PS011114/P00000746219	Report Date :	17-02-2025 09:42 AM
Lab No/Result No :	2500084013/1958349	Release Date :	17-02-2025 12:46 PM
Referred By Dr. :	HOSPITAL CASE	Specimen :	EDTA WHOLE BLC
		Processing Loc :	RHC Hinjawadi
		Passport No :	



DEPARTMENT OF LABORATORY MEDICINE-HAEMATOLOGY

Investigation	Result	Units	Biological Reference Interval
-HAEMATOLOGY			
W.B.C.Count	: 6990	/ul	4000-11000
<i>Method : Coulter Principle</i>			
Neutrophils	: 62.5	%	40-75
<i>Method : Derived from WBC Histogram</i>			
Lymphocytes	: 28.8	%	20-40
Monocytes	: 7.4	%	2-10
Eosinophils	: 1.0	%	1.0-6.0
Basophils	: 0.3	%	0.0-1.0
%Immature Granulocytes	: 0.1	%	0.00-0.10
Absolute Neutrophil Count	: 4.4	x10 ³ cells/ul	2-7
<i>Method : Calculated</i>			
Absolute Lymphocyte Count	: 2.0	x10 ³ cells/ul	1 - 3
<i>Method : Calculated</i>			
Absolute Monocyte Count	: 0.5	x10 ³ cells/ul	0.2-1.0
<i>Method : Calculated</i>			
Absolute Eosinophil Count	: 0.1	x10 ³ cells/ul	0.02-0.5
<i>Method : Calculated</i>			
Absolute Basophil Count	: 0.02	x10 ³ cells/ul	0.02-0.1
<i>Method : Calculated</i>			
R.B.C Count	: 5.7	million/ul	4.5 - 6.5
<i>Method : Coulter Principle</i>			
Haemoglobin	: 11.6	g/dl	13 - 17
<i>Method : Cyanmethemoglobin Photometry</i>			
Haematocrit	: 37.9	%	40-50
<i>Method : Calculated</i>			
MCV	: 66.5	fl	83-99
<i>Method : Coulter Principle</i>			
MCH	: 20.4	pg	27 - 32
<i>Method : Calculated</i>			
MCHC	: 30.6	g/dl	31.5 - 34.5
<i>Method : Calculated</i>			
RDW	: 16.6	%	11.6-14.0
<i>Method : Calculated From RBC Histogram</i>			
Platelet Count	: 220.0	x10 ³ /ul	150 - 450
<i>Method : Coulter Principle</i>			
MPV	: 12.5	fl	7.8-11
<i>Method : Coulter Principle</i>			

Patient Name	: Mr.PATIL AJAY ANIL	Bill Date	: 17-02-2025 08:34 AM
Age / Gender	: 32Y(s) 1M(s) 20D(s)/Male	Collected Date	: 17-02-2025 08:36 AM
Lab Ref No/UHID	: PS011114/P00000746219	Report Date	: 17-02-2025 09:42 AM
Lab No/Result No	: 2500084013/1958349	Release Date	: 17-02-2025 12:46 PM
Referred By Dr.	: HOSPITAL CASE	Specimen	: EDTA WHOLE BLC
		Processing Loc	: RHC Hinjawadi
		Passport No	:



RBC Morphology : Normocytic normochromic

WBC Morphology : Within normal range

Platelet : Adequate

*** End Of The Report ***

Verified By
SANDEEP

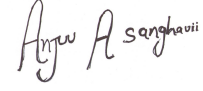

Dr. Anjana Sanghavi
Consultant Pathologist

NOTE :

- * Kindly Correlate clinically & discuss if necessary.
- * Results pertain to the specimen submitted.
- * For 'Terms and Conditions of Reporting', kindly visit our website : www.Rubyhall.com

Patient Name	: Mr.PATIL AJAY ANIL	Bill Date	: 17-02-2025 08:34 AM
Age / Gender	: 32Y(s) 1M(s) 20D(s)/Male	Collected Date	: 17-02-2025 10:41 AM
Lab Ref No/UHID	: PS011114/P00000746219	Report Date	: 17-02-2025 04:30 PM
Lab No/Result No	: 2500084322P/1958349	Release Date	: 17-02-2025 05:33 PM
Referred By Dr.	: HOSPITAL CASE	Specimen	: SERUM
		Processing Loc	: RHC Hinjawadi
		Passport No	:



DEPARTMENT OF LABORATORY MEDICINE-BIOCHEMISTRY

Investigation	Result	Units	Biological Reference Interval
PPBS Glucose (Post Prandial) Method : GOD-POD	: 234	mg/dL	60-140

*** End Of The Report ***

Verified By
Anand

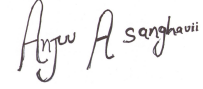

Dr. Anjana Sanghavi
Consultant Pathologist

NOTE :

- * Kindly Correlate clinically & discuss if necessary.
- * Results pertain to the specimen submitted.
- * For 'Terms and Conditions of Reporting', kindly visit our website : www.Rubyhall.com

Patient Name	: Mr.PATIL AJAY ANIL	Bill Date	: 17-02-2025 08:34 AM
Age / Gender	: 32Y(s) 1M(s) 20D(s)/Male	Collected Date	: 17-02-2025 08:36 AM
Lab Ref No/UHID	: PS011114/P00000746219	Report Date	: 17-02-2025 12:34 PM
Lab No/Result No	: 2500084013/1958349	Release Date	: 17-02-2025 12:46 PM
Referred By Dr.	: HOSPITAL CASE	Specimen	: EDTA WHOLE BLC
		Processing Loc	: RHC Hinjawadi
		Passport No	:



DEPARTMENT OF LABORATORY MEDICINE-HAEMATOLOGY

Investigation	Result	Units	Biological Reference Interval
---------------	--------	-------	-------------------------------

ESR

ESR At 1 Hour : 11 mm/hr 0 - 15

Method : Modified Westergren Method

INTERPRETATION :

ESR is a screening test to detect presence of systemic disease; however a normal result does not rule out a systemic disease.

ESR is also used to monitor course of disease or response to therapy if initially elevated.

*** End Of The Report ***

Verified By

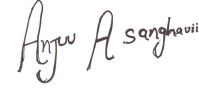

Dr. Anjana Sanghavi
Consultant Pathologist

NOTE :

- * Kindly Correlate clinically & discuss if necessary.
- * Results pertain to the specimen submitted.
- * For 'Terms and Conditions of Reporting', kindly visit our website : www.Rubyhall.com

Patient Name	: Mr.PATIL AJAY ANIL	Bill Date	: 17-02-2025 08:34 AM
Age / Gender	: 32Y(s) 1M(s) 20D(s)/Male	Collected Date	: 17-02-2025 08:36 AM
Lab Ref No/UHID	: PS011114/P00000746219	Report Date	: 17-02-2025 12:34 PM
Lab No/Result No	: 2500084012/1958349	Release Date	: 17-02-2025 02:06 PM
Referred By Dr.	: HOSPITAL CASE	Specimen	: SERUM
		Processing Loc	: RHC Hinjawadi
		Passport No	:



DEPARTMENT OF LABORATORY MEDICINE-BIOCHEMISTRY

Investigation	Result	Units	Biological Reference Interval
ELECTROLYTES (Na & K)			
Sodium	: 145	mmol/L	136.0 - 145.0
<i>Method : Potentiometric</i>			
Potassium	: 4.0	mmol/L	3.5 - 5.1
<i>Method : Potentiometric</i>			
Chloride	: 103	mmol/L	98.0 - 107.0
<i>Method : Potentiometric</i>			

*** End Of The Report ***

Verified By
Anand

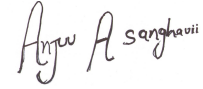

Dr. Anjana Sanghavi
Consultant Pathologist

NOTE :

- * Kindly Correlate clinically & discuss if necessary.
- * Results pertain to the specimen submitted.
- * For 'Terms and Conditions of Reporting', kindly visit our website : www.Rubyhall.com

Patient Name :	Mr.PATIL AJAY ANIL	Bill Date :	17-02-2025 08:34 AM
Age / Gender :	32Y(s) 1M(s) 20D(s)/Male	Collected Date :	17-02-2025 01:45 PM
Lab Ref No/UHID :	PS011114/P00000746219	Report Date :	17-02-2025 02:09 PM
Lab No/Result No :	2500084860/1958349	Release Date :	17-02-2025 02:37 PM
Referred By Dr. :	HOSPITAL CASE	Specimen :	URINE
		Processing Loc :	RHC Hinjawadi
		Passport No :	



DEPARTMENT OF LABORATORY MEDICINE-CLINICAL PATHOLOGY

Investigation	Result	Units	Biological Reference Interval
---------------	--------	-------	-------------------------------

URINE ROUTINE

PHYSICAL EXAMINATION

Colour : Pale Yellow
 Appearance : Clear

CHEMICAL TEST

Ph	: 5.5		5.0-7.0
Specific Gravity	: 1.015		1.015-1.030
Albumin	: Absent		Abset
Urine Glucose	: Absent	mg/dL	
Ketone Bodies	: Absent		Absent
Bile Pigments	: Absent		Absent

Method : Photometric Measurement

Urobilinogen	: Normal		Normal
Nitrites	: Absent		Absent
Leucocytes Esterase	: Absent		Absent

MICROSCOPIC TEST

Pus Cells.	: 1-2	/hpf	0 - 5
Red Blood Cells.	: Absent	/hpf	0 - 2
Epithelial Cells.	: 1-2	/hpf	0-5
Bacteria	: Absent	/hpf	Absent
Cast	: Absent		Absent
Yeast Cells	: Absent		Absent
Crystals	: Absent		Absent

*** End Of The Report ***

Verified By
 SACHIN

Dr. Anjana Sanghavi
 Consultant Pathologist

NOTE :

- * Kindly Correlate clinically & discuss if necessary.
- * Results pertain to the specimen submitted.
- * For 'Terms and Conditions of Reporting', kindly visit our website : www.Rubyhall.com

Patient Name :	Mr.PATIL AJAY ANIL	Bill Date :	17-02-2025 08:34 AM
Age / Gender :	32Y(s) 1M(s) 20D(s)/Male	Collected Date :	17-02-2025 08:36 AM
Lab Ref No/UHID :	PS011114/P00000746219	Report Date :	17-02-2025 10:06 AM
Lab No/Result No :	2500084012/1958349	Release Date :	17-02-2025 10:32 AM
Referred By Dr. :	HOSPITAL CASE	Specimen :	SERUM
		Processing Loc :	RHC Hinjawadi
		Passport No :	



DEPARTMENT OF LABORATORY MEDICINE-BIOCHEMISTRY

Investigation	Result	Units	Biological Reference Interval
LIPID PROFILE			
Cholesterol	: 144.0	mg/dL	130.0 - 220.0
<i>Method : Enzymatic</i>			
Triglycerides	: 75	mg/dL	35.0 - 180.0
<i>Method : Enzymatic</i>			
HDL Cholesterol	: 32	mg/dL	35-65
<i>Method : Enzymatic</i>			
LDL Cholesterol	: 97	mg/dL	10.0 - 130.0
<i>Method : Calculated</i>			
VLDL Cholesterol	: 15	mg/dL	5.0-36.0
<i>Method : Calculated</i>			
Cholestrol/HDL Ratio	: 4.5	--	2.0-6.2
<i>Method : Calculated</i>			

*** End Of The Report ***

Verified By
 SANDEEP

Anjana A. Sanghavi

Dr.Anjana Sanghavi
 Consultant Pathologist

NOTE :

- * Kindly Corelate clinically & discuss if necessary.
- * Results pertain to the specimen submitted.
- * For 'Terms and Conditions of Reporting', kindly visit our website : www.Rubyhall.com

Patient Name	: Mr.PATIL AJAY ANIL	Bill Date	: 17-02-2025 08:34 AM
Age / Gender	: 32Y(s) 1M(s) 20D(s)/Male	Collected Date	: 17-02-2025 08:36 AM
Lab Ref No/UHID	: PS011114/P00000746219	Report Date	: 17-02-2025 12:12 PM
Lab No/Result No	: 2500084013/1958349	Release Date	: 17-02-2025 12:48 PM
Referred By Dr.	: HOSPITAL CASE	Specimen	: EDTA WHOLE BLC
		Processing Loc	: RHC Hinjawadi
		Passport No	:



DEPARTMENT OF LABORATORY MEDICINE BLOOD BANK

Investigation	Result	Units	Biological Reference Interval
---------------	--------	-------	-------------------------------

BLOOD GROUP

Blood Group : O RH POSITIVE

*** End Of The Report ***

Verified By
Ardeore

Dr. Anjana Sanghavi
Consultant Pathologist

NOTE :

- * Kindly Correlate clinically & discuss if necessary.
- * Results pertain to the specimen submitted.
- * For 'Terms and Conditions of Reporting', kindly visit our website : www.Rubyhall.com

Patient Name	: Mr.PATIL AJAY ANIL	Bill Date	: 17-02-2025 08:34 AM
Age / Gender	: 32Y(s) 1M(s) 20D(s)/Male	Collected Date	: 17-02-2025 08:36 AM
Lab Ref No/UHID	: PS011114/P00000746219	Report Date	: 17-02-2025 11:15 AM
Lab No/Result No	: 2500084014G/1958349	Release Date	: 17-02-2025 02:06 PM
Referred By Dr.	: HOSPITAL CASE	Specimen	: WHOLE BLOOD
		Processing Loc	: RHC Hinjawadi
		Passport No	:



DEPARTMENT OF LABORATORY MEDICINE-HAEMATOLOGY

Investigation	Result	Units	Biological Reference Interval
---------------	--------	-------	-------------------------------

GLYCOCYLATED HB% (HbA1C)

Glycosylated Haemoglobin (HbA1C)	: 7.0	%	4-6.5
----------------------------------	--------------	---	-------

Method : Turbidometric Inhibition Immunoassay

Prediabetic : 5.7 - 6.4 %
 Diabetic : >= 6.5 %
 Therapeutic Target : <7.0 %

REFERENCE : ADA 2015 GUIDELINES

*** End Of The Report ***

Verified By
 Anand

Dr. Anjana Sanghavi
 Consultant Pathologist

NOTE :

- * Kindly Correlate clinically & discuss if necessary.
- * Results pertain to the specimen submitted.
- * For 'Terms and Conditions of Reporting', kindly visit our website : www.Rubyhall.com