

आयकर विभाग  
INCOME TAX DEPARTMENT



भारत सरकार  
GOVT. OF INDIA



स्थायी लेखा संख्या कार्ड  
Permanent Account Number Card  
APVPC1556K



नाम / Name

CHANGALA KRISHNA

पिता का नाम / Father's Name

SRENIVASULU CHANGALA

जन्म की तारीख /  
Date of Birth

24/07/1984

हस्ताक्षर / Signature



Google

GPS Map Camera

Anantapur, Andhra Pradesh, India

13-3-132, Near Vankatesh Swamy Temple, Azad Nagar, Srinivas  
Nagar, Anantapur, Andhra Pradesh 515001, India

Lat 14.6862° Long 77.598847°

07/03/2025 06:56 AM GMT +05:30



GPS Map Camera



### Anantapur, Andhra Pradesh, India

Mhpx+hg3, Opp. Balaji Kalyana Mandapam Reliance Smart Road, Azad Nagar, Srinivas Nagar, Anantapur, Andhra Pradesh 515001, India

Lat 14.686391° Long 77.598749°

07/03/2025 07:00 AM GMT +05:30



# AMRUTHA SAI DIAGNOSTIC CENTRE



email : amruthasailab@gmail.com

ISO.9001 : 2015 Certificate Number : 1080551126

Name :- Mr C Krishna

Age/Sex :- 40 Y/male

Date :- 07-03-2025

Ref.by :- BOB Health

ID.No:- D1/2025, BOB – 35E8530

## EMPLOYEE MEDICAL CHEK UP FORM

### Physical Examination :-

Height :- 171 cms.

Weight :- 71 kgs.

Abdomen (CMS) :- 97 cms

Chest Expir(CMS):- 80  
Chest Insp(CMS) : 85

Body mass index(BMI) :- 24.3

Pulse Rate :- 74 minute. (Regular / Abnormal)

Skin :- Normal Open Lesions :- Nil

Oral Hygeine : Healthy

Complaints if Any :- Nil

Family History :- Nil

Complaints if Any :- Nil

### Systemic Examination (Abnormality – if Yes Please Explain) :-

CVS - Yes / No

CNS - Yes/ No

Gi Tract - Yes/No

Abdomen - Yes/ No

Respiratory Tract - Yes/ No

### INVESTIGATIONS : ( N= Normal, R= See Report)

Compleate Blood Picture With ESR = Normal

Compleate Urine Examination = Normal

FBS, PLBS = Normal

Colour Vision = Normal

USG = Normal

Chest X-Ray = Normal

\* ECG = Normal

\* LFT = Normal

\* Cholesterol = Normal

\* Eye&ENT Examination = Normal

\* TMT = Normal

Diagnosis (If Any) :- Nil

RECOMMENDATIONS / IMPRESION :- Nil

  
Dr. S. Hari Prasad  
PHYSICIAN SIGNATURE..

Med. Reg. No. 45620

Pediatric & Neonatal Surgeon

Under AP Govt. Regd. Diagnostic Centre R.No.860/2022

Genuineness is our gene





# AMRUTHA SAI DIAGNOSTIC CENTRE



email : amruthasailab@gmail.com

ISO.9001 : 2015 Certificate Number : 1080551126

Patient Name : Mr C krishna

Sex : male Age : 40 Yrs

Id.No : 01/25

Bill Date : 07-03-2025

Report Date : 07-03-2025

Ref. by : BOB Mediwheel

Address : A T P

## LAB REPORT

### Blood For :-

Parameter	Findings	Reference Range
<b>LIPID PROFILE :-</b>		
Cholesterol Total	: 189 mg/dl	150 - 260 mg/dl
H D L Cholesterol	: 46 mg/dl	M : 35 - 55 mg/d
L D L Cholesterol	: 102 mg/dl	66 - 178 mg/dl
V L D L Cholesterol	: 32 mg/dl	5 - 40 mg/dl
Triglycerides	: 148 mg/dl	36 - 165 mg/dl
Fasting Blood Sugar	: 90 mg/dl	65 - 110 mg/dl
Post Prandial Blood Sugar	: 132 mg/dl	80 - 160 mg/dl
<b>Reanal Function Test (RFT) :-</b>		
B U N	: 14 mg/dl	7 - 18 mg/dl
Serum Creatinine	: 1.1 mg/dl	0.7 - 1.4 mg/dl
Serum Uric Acid	: 4.3 mg/dl	3.0 - 5.7 mg/dl
<b>LIVER FUNCTION TEST (LFT) :-</b>		
Bilirubin Total	: 0.5 mg/dl	0.1 - 1.0 mg/dl
Bilirubin Direct	: 0.11 mg/dl	0.0 - 0.25 mg/dl
Bilirubin Indirect	: 0.4 mg/dl	0.2 - 0.8 mg/dl
Total Proteins	: 6.9 gm/dl	6.0 - 8.0 gm/dl
Albumin	: 4.1 gm/dl	3.7 - 5.3 gm/dl
Globulins	: 3.4 gm/dl	2.5 - 4.5 gm/dl
A / G Ratio	: 1.8 : 1	1.2 - 2.5 : 1
S G O T ( A S T )	: 27 IU/L	Upto - 40 IU/L
S G P T ( A L T )	: 33 IU/L	Upto - 47 IU/L
Alkaline Phosphatase (ALP)	: 98 IU/L	40 - 129 IU/L
Gamma Glutamyl Transferase (GGT)	: 36 IU/L	M : Upto - 50 IU/L

© Suggested clinical Correlation, If there is need, kindly discuss.

*S. Vijaya Lakshmi*  
LAB INCHARGE  
S. Vijaya Lakshmi  
M.Sc (Biochemistry)

Under AP Govt. Regd. Diagnostic Centre R.No.860/2022

**Genuineness is our gene**



# AMRUTHA SAI DIAGNOSTIC CENTRE

email : amruthasailab@gmail.com



ISO.9001 : 2015 Certificate Number : 1080551126

Patient Name : Mr C krishna

Sex : male Age : 40 Yrs

Id.No : 01/25

Bill Date : 07-03-2025

Report Date : 07-03-2025

Ref. by : BOB Mediwheel

Address : A T P

## LAB REPORT

### Complete Urine Analysis(C U A) :-

#### Physical Examination :-

Colour	: Yellow	Transparency	: Clear
Reaction	: Acidic	Sediment	: NIL
Sp.Gravity	: 1.018	pH	: 6.0

#### Chemical Examination :-

Sugar	: Absent	Proteins (or) Albumin	: Absent
Bile Salts	: Absent	Bile Pigments	: Absent
Urobilinogen	: Normal	Ketone Bodies	: Negative
Blood	: Absent		

#### Microscopic Examination :-

Pus Cells	: 2 - 3 /hpf	E.P.Cells	: 4 - 5 /HPF
RBC's	: Absent	Casts	: Absent
Crystals	: Absent	Deposits	: Absent
Bacteria	: Absent		

@ Suggested clinical Correlation, If there is need, kindly discuss.

# **Note:-**

Amrutha Sai Diagnostic Centre . (Fully Automated A/C Laboratory)

\*\*\*\*\* Since - 25 Years \*\*\*\*\*

Opp.Balaji Kalyana Mantapam, Near RTC Bus Stand, Reliance Mart Road,  
Srenivasa Nagar, ANANTHAPURAM. CELL - 86 88 984900.

LAB INCHARGE  
S. Vijaya Lakshmi  
M.Sc (Biochemistry)

Under AP Govt. Regd. Diagnostic Centre R.No.860/2022

**Genuineness is our gene**



# AMRUTHA SAI DIAGNOSTIC CENTRE

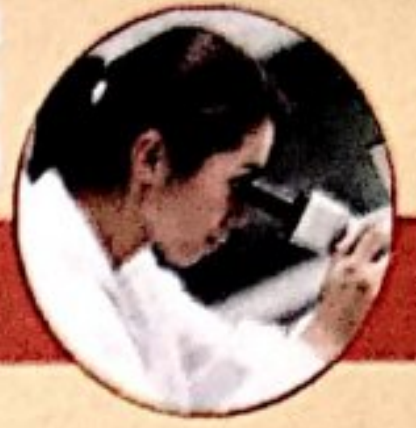

email : amruthasailab@gmail.com

ISO.9001 : 2015 Certificate Number : 1080551126

Name : Mr. . KRISHNA  
Age/Gender : 40 Years / Male  
Ref.By : MEDI WHEEL-BOB  
Req No. : SMN2535265  
Sample Type : Serum  
Client Name : AMRUTHA SAI DIAGNOSTIC CENTER

Vial ID : 1519065  
Collected On : 07-Mar-2025 08:30 AM  
Registered On : 08-Mar-2025 10:28 AM  
Reported On : 08-Mar-2025 11:30 AM  
Client Code : CMLAPF10

## THYROID PANEL-I

Test Name	Observed Values	Units	Biological Reference Intervals
* TOTAL TRIIODOTHYRONINE ( T3 ) Method:ECLIA	1.07	ng/mL	0.82 - 2.0
* TOTAL THYROXINE ( T4 ) Method:ECLIA	8.54	ug/dl	5.1 - 14.1
* Thyroid Stimulating Hormone.(TSH) Method:ECLIA	2.05	µIU/mL	Adult : 0.35 – 5.5

### INTREPRATATION:

The determination of T3 is utilized in the diagnosis of T3hyperthyroidism,the detection of early stages of hyperthyroidism and for indicating a diagnosis of thyrotoxicosis factitia.

The determination of T4 can be utilized for the following indications: the detection of hyperthyroidism, the detection of primary and secondary hypothyroidism, and the monitoring of TSH-suppression therapy.

The determination of TSH serves as the initial test in thyroid diagnostics.Even very slight changes in the concentrations of the free thyroid hormones bring about much greater opposite changes in the TSH level. Accordingly,TSH is a very sensitive and specific parameter for assessing thyroid function and is particularly suitable for early detection or exclusion of disorders in the central regulating circuit between the hypothalamus, pituitary and thyroid.

Muhammad Khaled M.Sc  
LAB MANAGER



----- End Of The Report -----

Dr Arjumand Aleem MD  
CONSULTANT BIOCHEMIST

S. Vijaya Lakshmi  
M.Sc (Biochemistry)



Please Correlate With Clinical Findings If Necessary Discuss This is an Electronically Authenticated Report

Under AP Govt. Regd. Diagnostic Centre R.No.860/2022

Page 1 of 1

**Genuineness is our gene**





STS Summary Report

CARE & CURE HOSPITALS

01234567890

Care & Cure

Name : C KRISHNA  
 ID : 320  
 Age,Wt,Ht : 40years(Male), Kg,cm

Tested on : 07-03-2025,09:45 AM  
 Doctor : Dr. R.KATYAYINI

BPL DYNATRAC ULTRA

Test Summary Report

Target HR = 180 Total time = 12:53 Protocol = BRUCE  
 HR achieved = 184 (102%) Exercise time = 07:38 Max ST(mm)=5.42(Lead V3)  
 Peak Ex = Exercise 3 Recovery time = 02:41 Min ST(mm)=-2.69(Lead III)

Stagewise Summary

Stage Name	Duration (mm:ss)	Max HR (bpm)	Max ST (mm)	Min ST (mm)	Speed km/hr	Slope (%)	METS	sys/dia (map)
Supine	00:29	92	5.42(V3)	-2.69(III)	0.0	0.0	0.00	120/80(93)
Standing	01:00	100	1.35(V2)	-0.95(III)	0.0	0.0	0.00	120/80(93)
Hyperventilation	00:29	86	1.33(V2)	-0.69(III)	0.0	0.0	0.00	120/80(93)
Waiting for Exercise	00:36	78	1.51(V2)	-0.86(III)	0.0	0.0	0.00	120/80(93)
Exercise 1	03:00	126	1.55(V2)	-1.12(III)	2.7	10.0	5.10	130/80(96)
Exercise 2	03:00	151	3.32(V3)	-1.60(II)	4.0	12.0	7.10	140/80(100)
Peak Exercise 3	01:38	184	2.27(V2)	-2.46(III)	5.5	14.0	9.10	150/80(103)
Recovery 1	01:00	184	5.22(V3)	-2.69(III)	5.5	14.0	0.00	160/90(113)
Recovery 2	01:00	134	5.42(V3)	-2.16(AVR)	5.5	14.0	0.00	140/80(100)
Recovery 3	00:41	113	2.22(V2)	-0.47(AVR)	5.5	14.0	0.00	130/80(96)

Rpp: 11040(Supine), 12000(Standing), 10320(Hyperventilation), 9360(Waiting for Exercise), 16380(Exercise 1), 21140(Exercise 2), 27600(Peak Exercise 3), 29440(Recovery 1), 18760(Recovery 2), 14690(Recovery 3)

Stage comments: none

Object of test :  
 Risk factor :  
 Activity :  
 Other Investigation :  
 Ex tolerance :  
 Ex Arrhythmia :  
 Hemo Response :  
 Chrono response :  
 Reason for Termination :

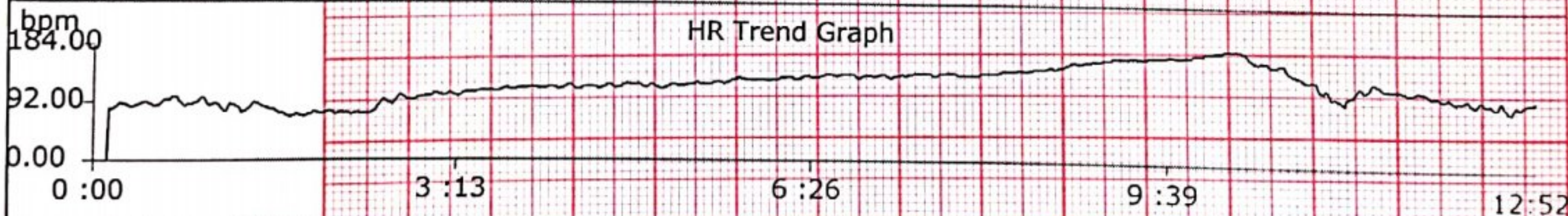

Medication:

History:

Observations:

**Final Impression:** GOOD EFFORT TOLERANCE THR ACHIVED, NORMAL BP/HR RESPONSE, NO CHEST PIAN/SOB/ANGINA/ARRYTHMIAS, NO INDUCIBLE ISCHEMIA, NO SIGNIFICANT ST-T CHANGES DURING EXERCISE & RECOVERY  
 ### TMT IS NEGATIVE FOR INDUCIBLE ISCHEMIA

*Katyayini*  
 Dr. KATYAYINI, MD DNB  
 Consultant Interventional Cardiologist  
**Dr. R. KATYAYINI**  
 MBBS, MD(Gen Med), D. NB(Cardiology)  
 Consultant Interventional Cardiologist  
 APMC Reg.No:77557

⇒ *Chy*  
 Technician:

Done By:Dr. R.KATYAYINI Confirmed by -

**BPL-DYNATRAC**

Linked Median Report

CARE & CURE HOSPITALS



01234567890

ID : 320 Stage : Supine Protocol : BRUCE

NAME : C KRISHNA Pre Test Time : 00:29 Speed(Km/h) : 0.0 Test on : 07-03-2025,09:45 AM

AGE : 40 Stage Time : 00:29 Grade(%) : 0.00 Doctor : Dr. R.KATYAYINI

NIBP : 120/80(93) HR : 91 (50%) METS : 0.00

BPL DYNATRAC ULTRA

ST Level(mm), ST Slope (mV/sec) at 80ms-PJ

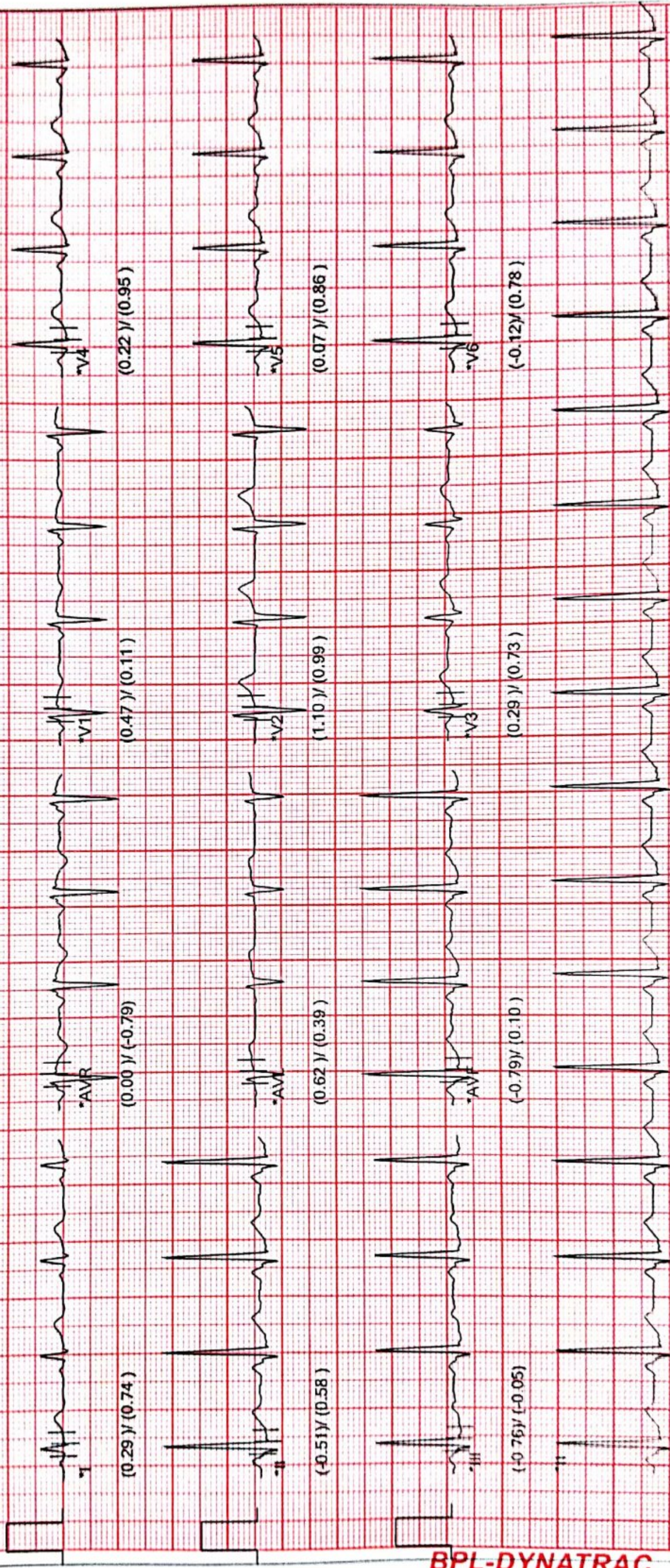

BPL-DYNATRAC

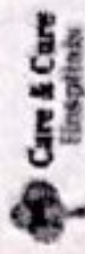

ID : 320

Stage : Standing

Protocol : BRUCE

NAME : C KRISHNA

Pre Test Time : 01:29

Speed(Km/h) : 0.0 Test on : 07-03-2025,09:45 AM

AGE : 40

Stage Time : 01:00

Grade(%) : 0.00 Doctor : Dr. R.KATYAYINI

NIBP : 120/80(93)

HR : 88 (48%)

METS : 0.00

BPL DYNATRAC ULTRA

ST Level(mm), ST Slope (mV/sec) at 80ms PJ

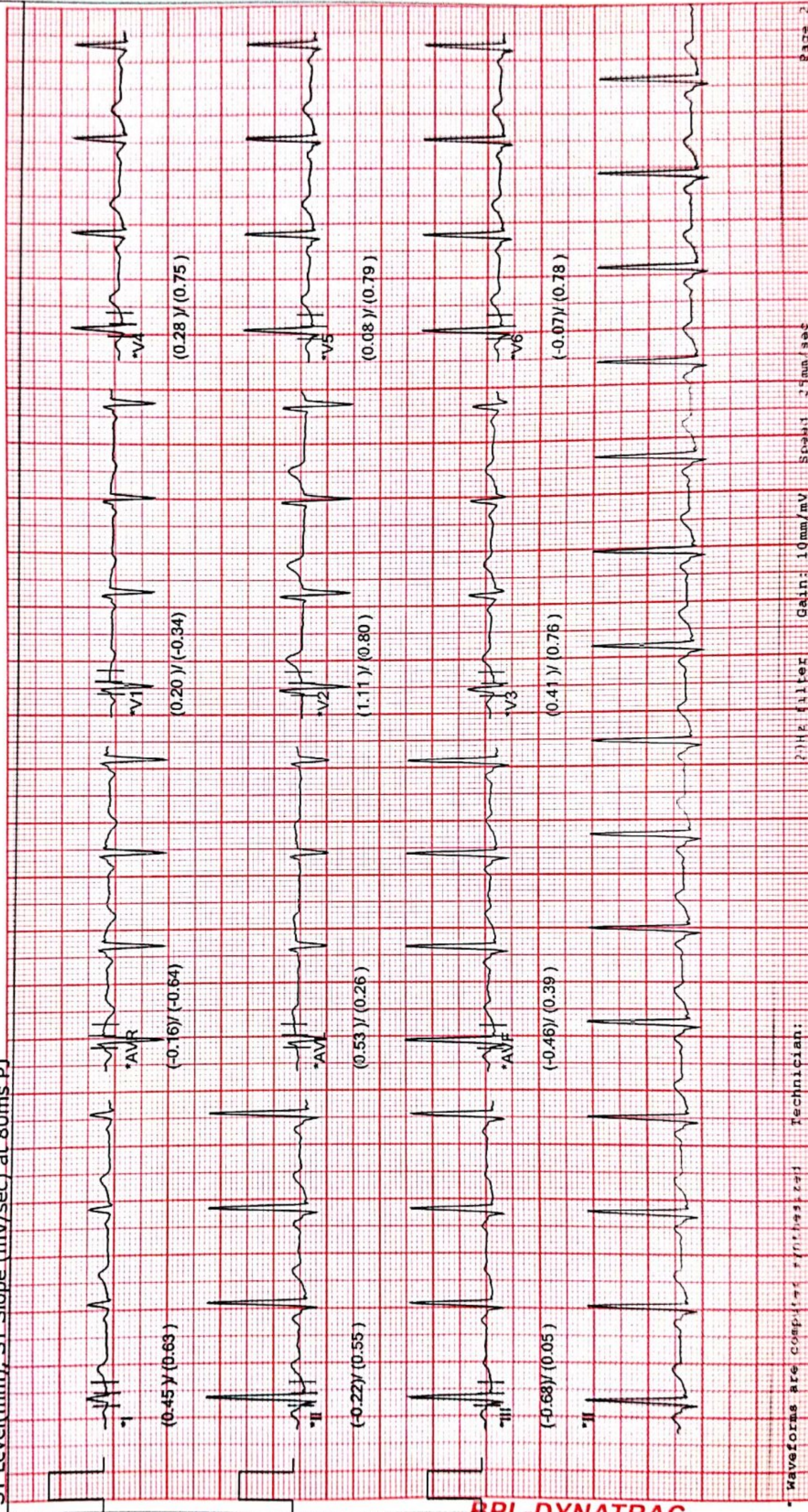

BPL-DYNATRAC

Waveforms are computer processed Technician:

21Hz filter Gain: 10mm/mV Speed: 25mm/sec

Linked Median Report

CARE & CURE HOSPITALS

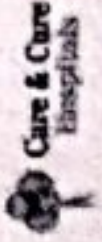

01234567890

ID : 320      Stage : Hyperventilation Protocol : BRUCE  
 NAME : C KRISHNA      Pre Test Time : 01:58      Speed(Km/h) : 0.0      Test on : 07-03-2025,09:45 AM  
 AGE : 40      Stage Time : 00:29      Grade(%) : 0.00      Doctor : Dr. R.KATYAYINI  
 NIBP : 120/80(93)      HR : 77 (42%)      METS : 0.00      BPL DYNATRAC ULTRA

ST Level(mm), ST-Slope (mV/sec) at 80ms Pj

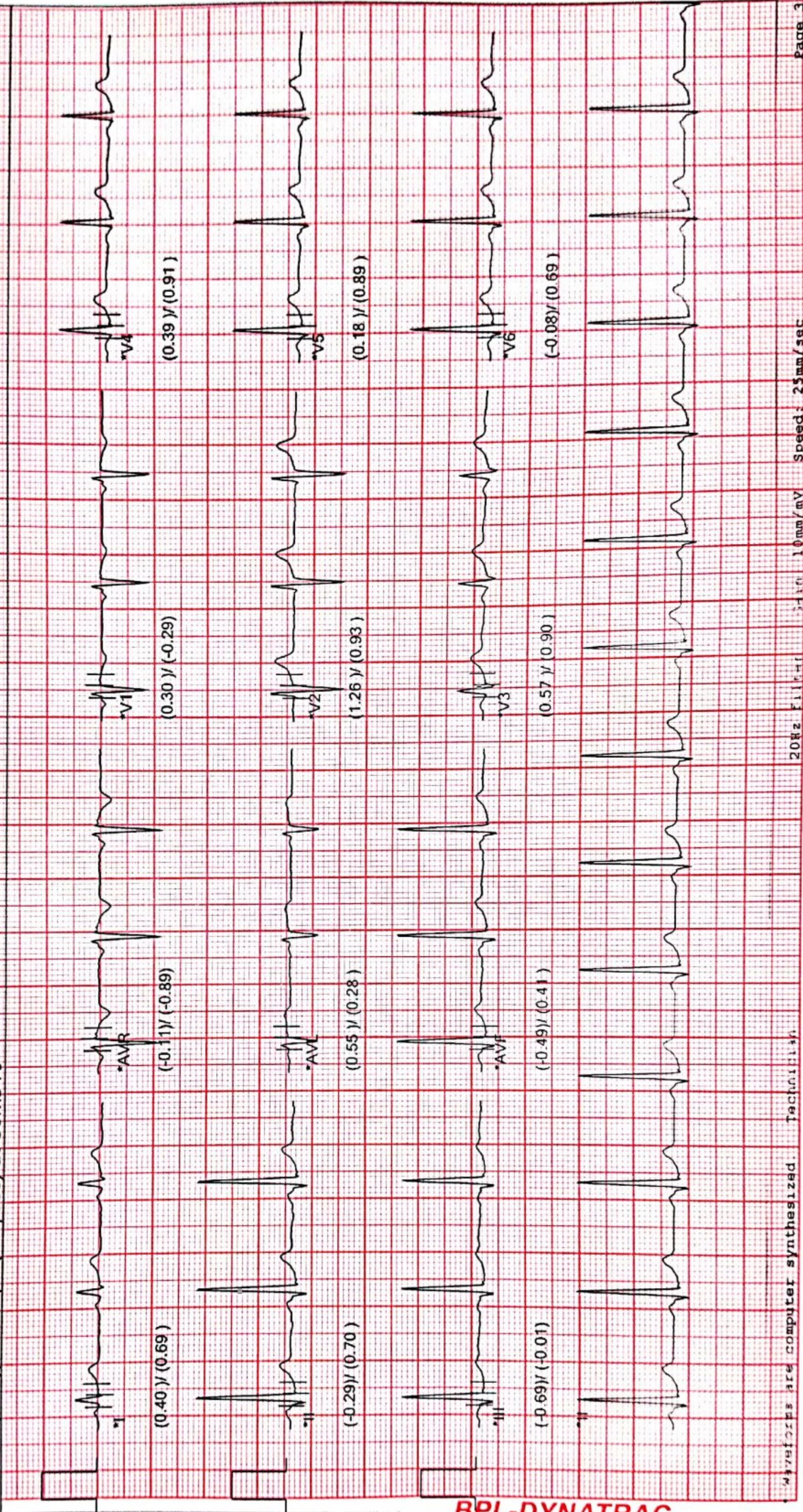

BPL-DYNATRAC

Linked Median Report

CARE & CURE HOSPITALS

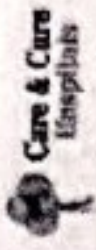

01234567890

ID : 320 Stage : Waiting for Exe .. Protocol : BRUCE

NAME : C KRISHNA Pre Test Time : 02:34

Speed(Km/h) : 0.0 Test on : 07-03-2025,09:45 AM

AGE : 40 Stage Time : 00:36

Grade(%) : 0.00 Doctor : Dr. R.KATYAYINI

NIBP : 120/80(93) HR : 96 (53%) METS : 0.00

BPL DYNATRAC ULTRA

ST Level(mm) / ST Slope (mV/sec) at 80ms-PJ

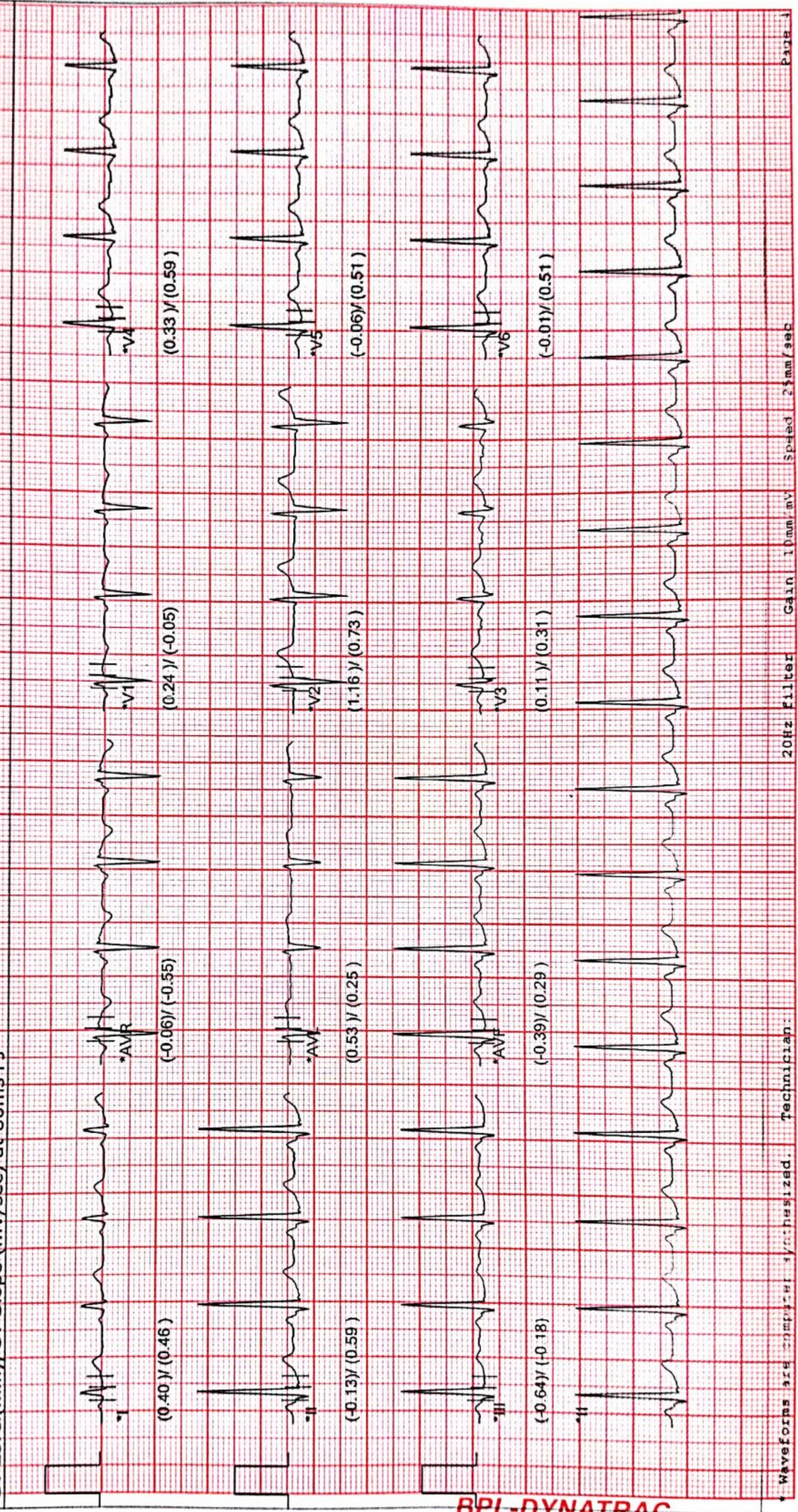

BPL-DYNATRAC

Waveforms are computer synthesized. Technician: \_\_\_\_\_

20Hz Filter Gain 10mm/mv Speed 25mm/sec

Page 1

Linked Median Report

CARE & CURE HOSPITALS

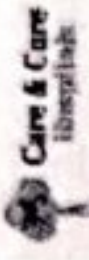

ID : 320      Stage : Exercise 1      Protocol : BRUCE  
 NAME : C KRISHNA      Exercise Time : 03:00      Speed(Km/h) : 2.7      Test on : 07-03-2025,09:45 AM  
 AGE : 40      Stage Time : 03:00      Grade(%) : 10.00      Doctor : Dr. R.KATYAYINI  
 NIBP : 130/80(96)      HR : 126 (70%)      METS : 5.10      BPL DYNATRAC ULTRA

ST Level(mm), ST Slope (mV/sec) at 60ms Pj

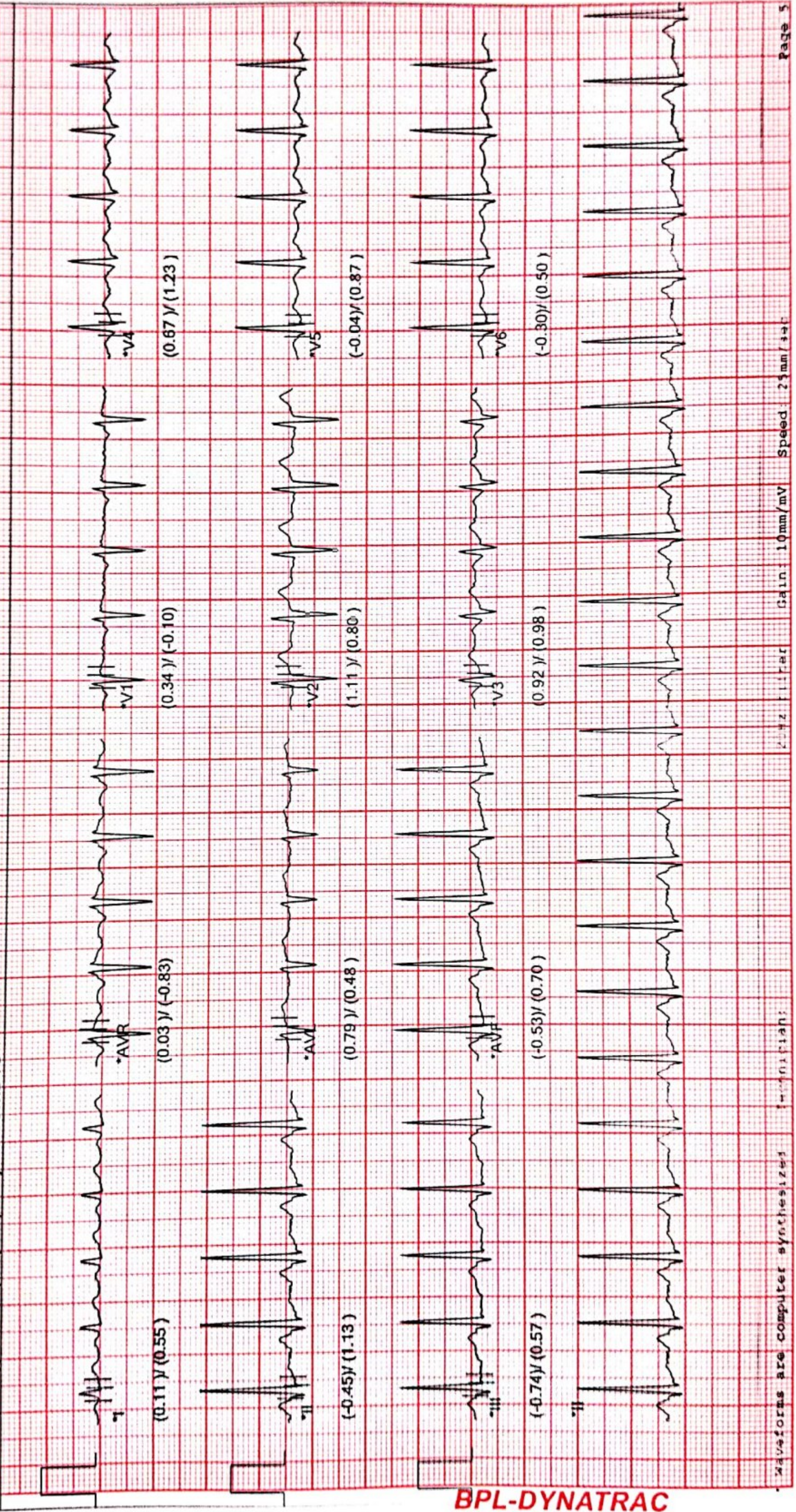

BPL-DYNATRAC



Linked Median Report

CARE & CURE HOSPITALS

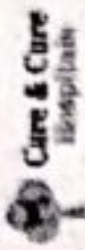

01234567890

ID : 320      Stage : Peak Exercise 3      Protocol : BRUCE  
 NAME : C KRISHNA      Exercise Time : 07:38      Speed(Km/h) : 5.5      Test on : 07-03-2025,09:45 AM  
 AGE : 40      Stage Time : 01:38      Grade(%) : 14.00      Doctor : Dr. R.KATYAYINI  
 NIBP : 150/80(103)      HR : 184 (102%)      METS : 9.10      BPL DYNATRAC ULTRA

ST Level(mm), ST Slope (mV/sec) at 60ms Pj

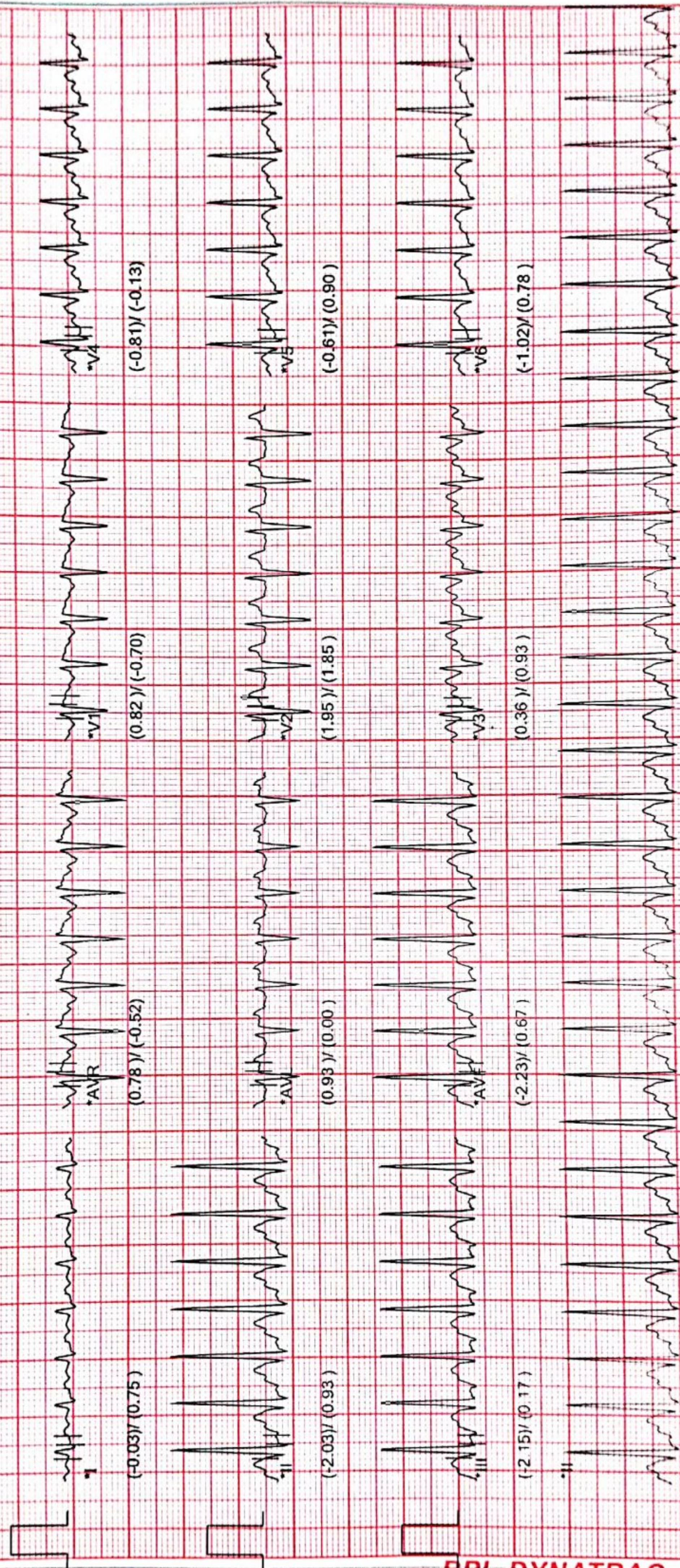

BPL-DYNATRAC



Linked Median Report

CARE & CURE HOSPITALS



ID : 320

NAME : C KRISHNA

AGE : 40

Stage : Recovery 1

Recovery Time : 01:00

Speed(Km/h) : 5.5 Test on : 07-03-2025,09:45 AM

Stage Time : 01:00

Grade(%) : 14.00 Doctor : Dr. R.KATYAYINI

HR : 102 (56%)

METS : 0.00

BPL DYNATRAC ULTRA

ST Level(mm), ST Slope (mV/sec) at 80ms PJ

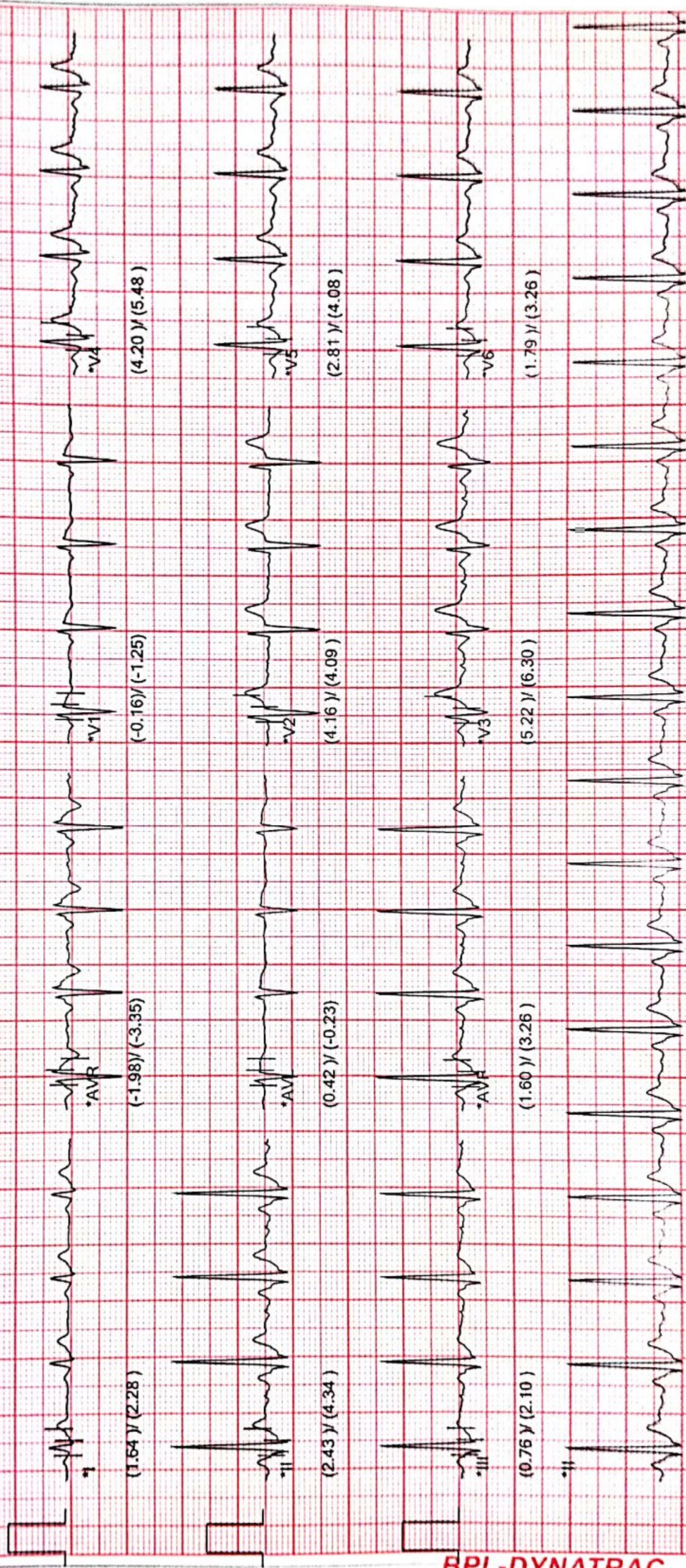

BPL-DYNATRAC

Waveforms are computer generated. 20Hz filter. 25mm/sec. Speed: 25mm/sec

Linked Median Report

CARE & CURE HOSPITALS

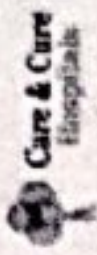

01234567890

ID : 320      Stage : Recovery 2      Protocol : BRUCE  
 NAME : C KRISHNA      Recovery Time : 02:00      Speed(Km/h) : 5.5      Test on : 07-03-2025,09:45 AM  
 AGE : 40      Stage Time : 01:00      Grade(%) : 14.00      Doctor : Dr. R.KATYAYINI  
 NIBP : 140/80(100)      HR : 110 (61%)      METS : 0.00      BPL DYNATRAC ULTRA

ST Level(mm), ST Slope (mV/sec) at 80ms-PJ

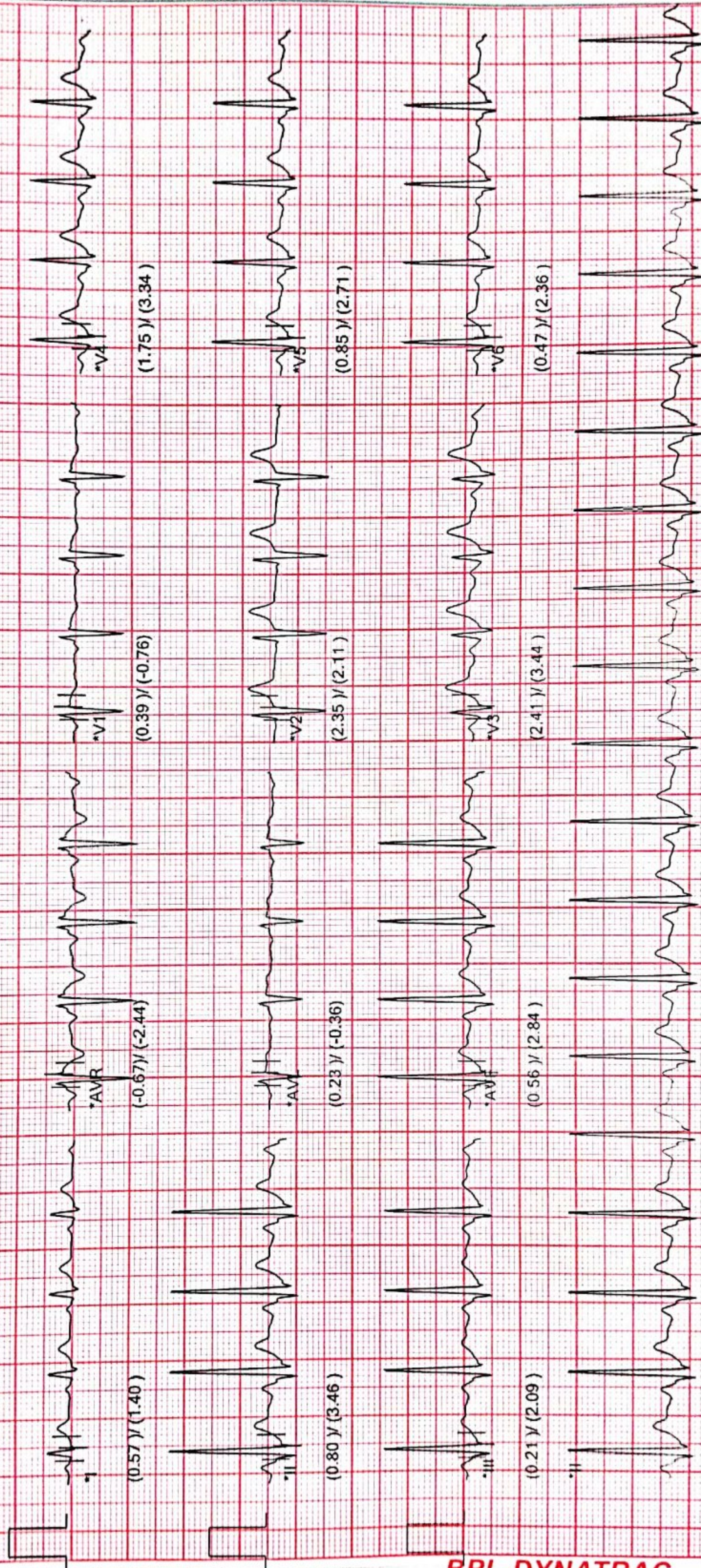

BPL-DYNATRAC

Linked Median Report

CARE & CURE HOSPITALS

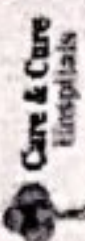

01234567890

ID : 320      Stage : Recovery 3      Protocol : BRUCE  
 NAME : C KRISHNA      Recovery Time : 02:41      Speed(Km/h) : 5.5      Test on : 07-03-2025,09:45 AM  
 AGE : 40      Stage Time : 00:41      Grade(%) : 14.00      Doctor : Dr. R.KATYAYINI  
 NIBP : 130/80(96)      HR : 107 (59%)      METS : 0.00  
 ST Level(mm), ST Slope (mV/sec) at 80ms PJ

BPL DYNATRAC ULTRA

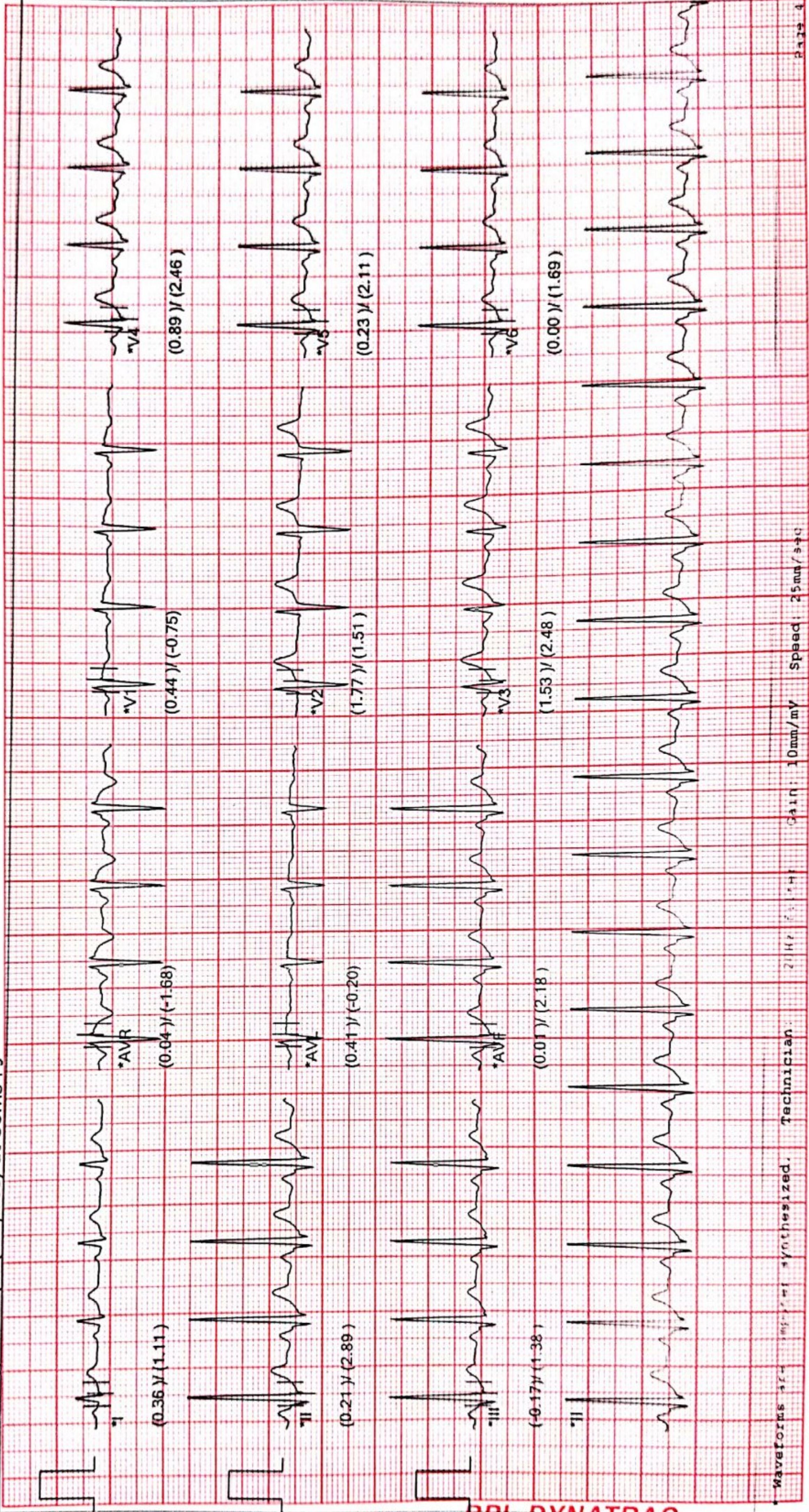

BPL-DYNATRAC

Waveforms are synthesized.      Technician:      ZHIF      Gain: 10mm/mV      Speed: 25mm/sec



# VESTA DIAGNOSTICS

ADVANCED MULTISPECIALITY DIAGNOSTIC CENTRE

Patient Name: C KRISHNA	Date: 07/03/2025
Patient Id: 17782	Age/Sex: 40 Years / MALE
Ref Phy: DR. AMRUTH SAI DIAGNOSTIC CENTRE	

## USG REPORT - ABDOMEN AND PELVIS

**LIVER:** Is normal in size ( 13 cm) and uniform echotexture. No obvious focal lesion seen. No intra hepatic biliary radical dilatation seen.

**GALL BLADDER:** partially distended. No calculi/polyps/mass. CBD is not dilated.

**PANCREAS:** Appears normal in size and shows uniform echotexture in visualized portions. The pancreatic duct is normal. No calcifications are seen.

**SPLEEN:** Appears normal in size (10 cm) and it shows uniform echo texture.

**KIDNEYS:** Right kidney measures 9 x 4 cm, Left Kidney measures 8.9 x 4.1 cm. The shape, size and contour of both kidneys appear normal. Cortical echotexture is normal. Cortico medullary differentiation is maintained. No evidence of pelvicalyceal dilatation. No calculi seen.

**URINARY BLADDER:** is normally distended. No intraluminal echoes are seen. No calculus or diverticulum is seen.

**PROSTATE:** Measures 19 cc. Normal in size and echotexture.

No focal fluid collections seen.

### IMPRESSION:

- No significant sonographic abnormality detected.

**Dr VIVEK S JIRANKALI, MBBS, MD, FFM**  
Fellowship in Body Imaging (Manipal)  
Fellowship in Fetal Medicine (AACFC)  
Consultant Radiologist  
Regd. No. : APMC 134043

*Vivek S Jirankali*

Dr Vishal Duggi MDRD, DNB

Dr Vivek S Jirankali MDRD

Dr Akarsh Yella MDRD

Address : Door No. 12/3/162, 5th Cross, Sai Nagar, Anantapur, Andhra Pradesh-515 001.

# Vesta Diagnostics

Door no 12, 13/162, 5th Cross Rd, Sai Nagar, Anantapur, Andhra Pradesh 515001

Name: C KRISHNA

Age: 40 Y

Sex: Male

RefDr: Amruth Sai Diagnostic Centre

Date: 07-Mar-2025



HR 71 /bpm

07.03.2025 08:48:08

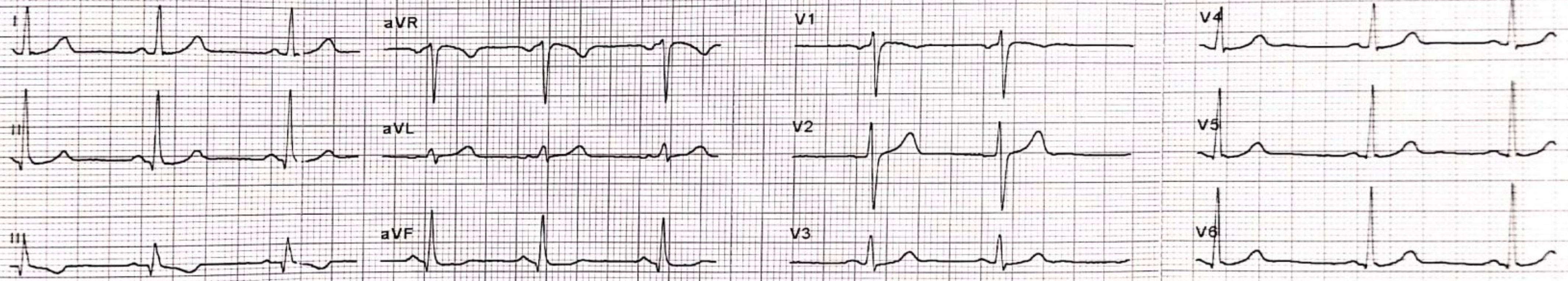

25 mm/s, 10 mm/mV

LP 25 Hz, AC 50 Hz

Sequential

AT-1 G2 (1070.006301), 1.2.1

SCHILLER Part No. 2.157044M CE 0123

SCHILLER Part No. 2.157044M CE 0123 R.BD

SCHILLER Part No. 2.157044M CE 0123

SCHILLER Part No. 2.157044M CE 0123 R.BD

07.03.2025 08:48:08

Normal ECG

Sinus rhythm  
Normal electrical axis

Unconfirmed report

C. Krishna

65 Male

Age: 65

Time: 08:50 AM

Ⓢ

HR 71/bpm

RR	841 ms	P axis	44°
P	98 ms	QRS axis	50°
PR	126 ms	T axis	4°
QRS	82 ms		
QT	364 ms		
QTc (Bazett)	397 ms		
Sokolow	2.73 mV	<b>Dr. S. Hari Prasad</b>	
Cornell	0.45 mV	M.S., M.Ch.	
Lewis	0.08 mV	Med. Reg. No. 45620	
Romhilt		Pediatric & Neonatal Surgeon	

07.03.2025 08:48:08

Name

Patient ID

Date of Birth

Gender

Pacemaker

Height

Weight

BP

Medication

Remark

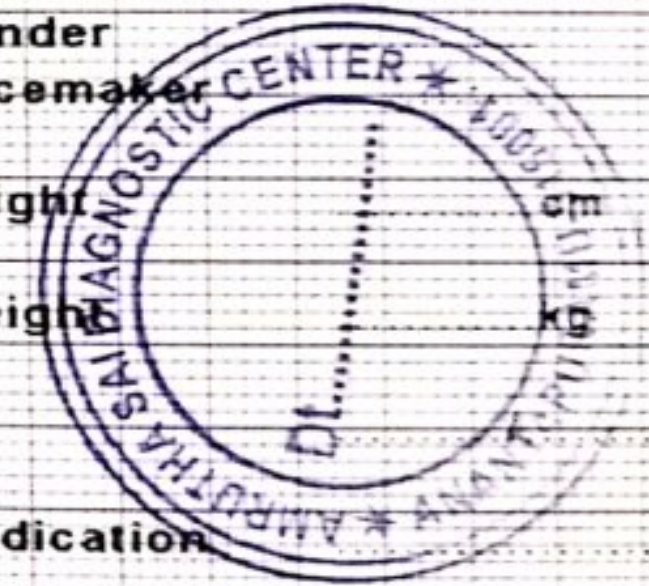

mmHg

AT-1 G2 (1070.006301), 1.2.1

SCHILLER Part No.2.157044M CE 0123

SCHILLER Part No.2.157044M CE 0123 R.BD

SCHILLER Part No.2.157044M CE 0123

SCHILLER Part No.2.157044M CE 0123