

**TEST REPORT**

Reg. No : 2503100100 **UHID :** UHID29967 **Reg. Date :** 08-Mar-2025
Name : MAHENDRA KHODIDAS DESAI **Collected On :** 08-Mar-2025 08:39
Age/Sex : 57 Years / Male **Report Date :** 08-Mar-2025
Ref. By : MEDIWHEEL

Parameter	Result	Unit	Reference Interval
-----------	--------	------	--------------------

COMPLETE BLOOD COUNT (CBC)

Hemoglobin (SLS method)	14.7	g/dL	13.0 - 17.0
Hematocrit (Electrical Impedance)	44.2	%	40 - 54
RBC Count (Electrical Impedance)	5.36	million/cmm	4.5 - 5.5
WBC Count (Flowcytometry)	6050	/cmm	4000 - 10000
Platelet Count (Electrical Impedance)	336000	/cmm	150000 - 410000
MCV (Calculated)	82.5	fL	83 - 101
MCH (Calculated)	27.5	Pg	27 - 32
MCHC (Calculated)	33.3	%	31.5 - 34.5
RDW (Calculated)	14.9	%	11.5 - 14.5

DIFFERENTIAL WBC COUNT

Neutrophils (%)	61	%	38 - 70
Lymphocytes (%)	29	%	20 - 45
Monocytes (%)	07	%	2 - 8
Eosinophils (%)	03	%	1 - 4
Basophils (%)	00	%	0 - 1
Neutrophils (Absolute)	3630	/cmm	1800 - 7700
Lymphocytes (Absolute)	1755	/cmm	1000 - 3900
Monocytes (Absolute)	424	/cmm	200 - 800
Eosinophils (Absolute)	182	/cmm	20 - 500
Basophils (Absolute)	0	/cmm	0 - 100
Neutrophil-Lymphocyte Ratio(NLR)	2.10	/cmm	0.7 - 4.0

PERIPHERAL SMEAR EXAMINATION

RBC Morphology	RBCs are Normochromic Normocytic.
WBC Morphology	Total WBC and differential count is within normal.
Platelets	Platelets are adequate with normal morphology.
Parasites	Malarial parasite is not detected.

ERYTHROCYTE SEDIMENTATION RATE

ESR (After 1 hour)	12	mm/hr	0 - 19
--------------------	----	-------	--------

----- End Of Report -----

This is an electronically authenticated report.

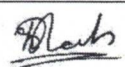
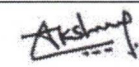
Approved by: Dr. Yesha H. Shah
(MD.Pathology)
Mr. Akshay Parmar
M.Sc(Biochemistry)

**TEST REPORT**

Reg. No : 2503100100 **UHID :** UHID29967 **Reg. Date :** 08-Mar-2025
Name : MAHENDRA KHODIDAS DESAI **Collected On :** 08-Mar-2025 08:39
Age/Sex : 57 Years / Male **Report Date :** 08-Mar-2025
Ref. By : MEDIWHEEL

Parameter	Result	Unit	Reference Interval
FBS			
Fasting Blood Sugar (FBS) Glucose Oxidase-Peroxidase	92.6	mg/dL	70 - 110
PPBS			
Post Prandial Blood Sugar (PPBS) Glucose Oxidase-Peroxidase	124.3	mg/dL	110 - 140

----- End Of Report -----

This is an electronically authenticated report.

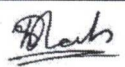
Approved by: Dr. Yesha H. Shah
(MD.Pathology)
Mr. Akshay Parmar
M.Sc(Biochemistry)



TEST REPORT

Reg. No : 2503100100 UHID : UHID29967 Reg. Date : 08-Mar-2025
 Name : MAHENDRA KHODIDAS DESAI Collected On : 08-Mar-2025 08:39
 Age/Sex: 57 Years / Male Report Date : 08-Mar-2025
 Ref. By : MEDIWHEEL

Parameter	Result	Unit	Biological Reference Interval
-----------	--------	------	-------------------------------

HEMOGLOBIN A1 C ESTIMATION

Specimen: Blood EDTA

Hb A1C <i>HPLC, NGSP Certified</i>	5.8	%	>8 : Action Suggested , 7-8 : Good Control , <7 : Goal , 6-7 : Near Normal Glycemia, <6 : Non-diabetic Level
Mean Blood Glucose <i>Calculated</i>	119.76	mg/dL	

Criteria for the diagnosis of diabetes:

- HbA1c ≥ 6.5 *Or
 - Fasting plasma glucose >126 gm/dL. Fasting is defined as no caloric intake at least for 8 hrs.Or
 - Two hour plasma glucose ≥ 200 mg/dL during an oral glucose tolerance test by using a glucose load containing equivalent of 75 gm anhydrous glucosedissolved in water.Or
 - In a patient with classic symptoms of hyperglycemia or hyperglycemic crisis, a random plasma glucose ≥ 200 mg/dL.
- *In the absence of unequivocal hyperglycemia, criteria 1-3 should be confirmed by repeat testing. American diabetes association. Standards of medical care in diabetes 2011. Diabetes care 2011;34;S11.

Importance of HbA1C (Glycated Hb.) in Diabetes Mellitus:

- HbA1C, also known as glycated heamoglobin, is the most important test for the assessment of long term blood glucose control(also called glyceimic control).
- HbA1C reflects mean glucose concentration over pas 6-8 weeks and provides a much better indication of longterm glyceimic control than blood glucose determination.
- HbA1c is formed by non-enzymatic reaction between glucose and Hb. This reaction is irreversible and therefore remains unaffected by short term fluctuations in blood glucose levels.
- Long term complications of diabetes such as retinopathy (Eye-complications), nephropathy (kidney-complications) and neuropathy (nerve complications), are potentially serious and can lead to blindness, kidney failure, etc.- Glycemic control monitored by HbA1c measurement using HPLC method (GOLD STANDARD) is considered most important. (Ref. National Glycohaemoglobin Standardization Program - NGSP).

----- End Of Report -----

This is an electronically authenticated report.

Approved by:

Dr. Yesha H. Shah
(MD.Pathology)

Mr. Akshay Parmar
M.Sc(Biochemistry)

**TEST REPORT**

Reg. No : 2503100100 **UHID :** UHID29967 **Reg. Date :** 08-Mar-2025
Name : MAHENDRA KHODIDAS DESAI **Collected On :** 08-Mar-2025 08:39
Age/Sex : 57 Years / Male **Report Date :** 08-Mar-2025
Ref. By : MEDIWHEEL

Parameter	Result	Unit	Reference Interval
LIVER FUNCTION TEST			
SGPT <i>Optimized UV-IFCC</i>	25.3	U/L	1 - 45
SGOT <i>Optimized UV-IFCC</i>	21.6	U/L	1 - 35
Total Bilirubin <i>DCA method</i>	0.50	mg/dL	0 - 2.0
Direct Bilirubin <i>DCA method</i>	0.25	mg/dL	0.0 - 0.4
INDIRECT BILIRUBIN <i>Calculated</i>	0.25	mg/dL	0.0 - 1.6
Alkaline Phosphatase <i>PNP-AMP Buffer, Multiple-point rate</i>	54	U/L	53 - 128
Total Protein	6.22	g/dL	6.4 - 8.2
Albumin <i>By Bromocresol Green</i>	3.54	g/dL	3.5 - 5.2
Globulin <i>Calculated</i>	2.68	g/dL	2.3 - 3.5
A/G Ratio <i>Calculated</i>	1.32		0.8 - 2.0

----- End Of Report -----

This is an electronically authenticated report.

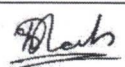
Approved by: Dr. Yesha H. Shah
(MD.Pathology)
Mr. Akshay Parmar
M.Sc(Biochemistry)



TEST REPORT

Reg. No : 2503100100 UHID : UHID29967 Reg. Date : 08-Mar-2025
Name : MAHENDRA KHODIDAS DESAI Collected On : 08-Mar-2025 08:39
Age/Sex : 57 Years / Male Report Date : 08-Mar-2025
Ref. By : MEDIWHEEL

Parameter	Result	Unit	Reference Interval
RENAL FUNCTION TEST			
Creatinine <i>Enzymatic ,IDMS Traceable</i>	0.89	mg/dL	0.7 - 1.3
Urea <i>Urease-GLDH, enzymatic UV</i>	24.3	mg/dL	18.0 - 55.0
BUN <i>Calculated</i>	11.36	mg/dL	7 - 18
Uric Acid <i>Enzymatic using TBHBA</i>	4.2	mg/dL	3.5 - 7.2
Sodium <i>Direct ISE</i>	139.3	mmol/L	137 - 145
Potassium <i>Direct ISE</i>	4.20	mmol/L	3.6 - 5.1
Chloride <i>Direct ISE</i>	95.3	mmol/L	94 - 110
Ionized Calcium <i>Direct ISE</i>	4.78	mg/dL	4.4 - 5.4

----- End Of Report -----

This is an electronically authenticated report.

Approved by:

Dr. Yesha H. Shah
(MD.Pathology)

Mr. Akshay Parmar
M.Sc(Biochemistry)

TEST REPORT

Reg. No : 2503100100	UHID : UHID29967	Reg. Date : 08-Mar-2025
Name : MAHENDRA KHODIDAS DESAI		Collected On : 08-Mar-2025 08:39
Age/Sex : 57 Years / Male		Report Date : 08-Mar-2025
Ref. By : MEDIWHEEL		

<u>Parameter</u>	<u>Result</u>	<u>Unit</u>	<u>Biological Reference Interval</u>
------------------	---------------	-------------	--------------------------------------

LIPID PROFILE

Cholesterol <i>CHOD-PAP method</i>	100	mg/dL	Desirable : < 200.0 Borderline High : 200-239 High : > 240.0
Triglyceride <i>Enzymatic with GPO method</i>	84.6	mg/dL	Normal : < 150.0 Borderline : 150-199 High : 200-499 Very High : > 500.0
VLDL <i>Calculated</i>	16.92	mg/dL	15 - 35
LDL CHOLESTEROL	47.38	mg/dL	Optimal : < 100.0 Near / above optimal : 100-129 Borderline High : 130-159 High : 160-189 Very High : >190.0
HDL Cholesterol <i>Magnetic Cholesterol Oxidase</i>	35.7	mg/dL	Low : < 40 High : > 60
Cholesterol /HDL Ratio <i>Calculated</i>	2.80		0 - 5.0
LDL / HDL RATIO <i>Calculated</i>	1.33		0 - 3.5
Total Lipids <i>Calculated</i>	329.20		400 - 1000

- Pre-analytical requirements for given tests are -Fasting status anywhere between 10-12 hours before collection. Avoid alcohol beverages before lipid panel - minimum 24 hrs.
- Lipid profile results can be erroneous if pre-analytical requirements are not met properly.
- Any medical decision based on test results is to be taken with 2 or more consecutive results suggesting pattern.
- Please note that any lipid lowering drug may interfere in results estimation.
- Sudden commencement or sudden withdrawal of Lipid lowering drug will interfere with test result.

----- End Of Report -----

This is an electronically authenticated report.

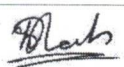
Approved by:  **Dr. Yesha H. Shah**
(MD.Pathology)

 **Mr. Akshay Parmar**
M.Sc(Biochemistry)

**TEST REPORT**

Reg. No : 2503100100 **UHID :** UHID29967 **Reg. Date :** 08-Mar-2025
Name : MAHENDRA KHODIDAS DESAI **Collected On :** 08-Mar-2025 08:39
Age/Sex: 57 Years / Male **Report Date :** 08-Mar-2025
Ref. By : MEDIWHEEL

<u>Parameter</u>	<u>Result</u>	<u>Unit</u>	<u>Biological Reference Interval</u>
------------------	---------------	-------------	--------------------------------------

THYROID FUNCTION TEST

T3 (Triiodothyronine) <i>CMA</i>	1.09	ng/mL	0.6 - 1.81
T4 (Thyroxine) <i>CMA</i>	6.12	µg/dL	4.5 - 12.5
TSH <i>ELFA-Enzyme Linked Fluorescent Assay</i>	2.750	µIU/ml	0.35 - 4.94

Thyroid stimulating hormone (TSH) is synthesized and secreted by the anterior pituitary in response to a negative feedback mechanism involving concentrations of FT3 (free T3) and FT4 (free T4). Additionally, the hypothalamic tripeptide, thyrotropin-releasing hormone (TRH), directly stimulates TSH production. TSH stimulates thyroid cell production and hypertrophy, also stimulate the thyroid gland to synthesize and secrete T3 and T4. Quantification of TSH is significant to differentiate primary (thyroid) from secondary (pituitary) and tertiary (hypothalamus) hypothyroidism. In primary hypothyroidism, TSH levels are significantly elevated, while in secondary and tertiary hypothyroidism, TSH levels are low.

TSH levels During Pregnancy :

First Trimester : 0.1 to 2.5 µIU/mL

Second Trimester : 0.2 to 3.0 µIU/mL

Third trimester : 0.3 to 3.0 µIU/mL

Reference : Carl A. Burtis, Edward R. Ashwood, David E. Bruns. Tietz Textbook of Clinical Chemistry and Molecular Diagnostics. 5th Edition.

Philadelphia: WB Saunders, 2012:2170

----- End Of Report -----

This is an electronically authenticated report.

Approved by:  **Dr. Yesha H. Shah**
(MD.Pathology)

 **Mr. Akshay Parmar**
M.Sc(Biochemistry)



TEST REPORT

Reg. No : 2503100100 UHID : UHID29967 Reg. Date : 08-Mar-2025
Name : MAHENDRA KHODIDAS DESAI Collected On : 08-Mar-2025 08:39
Age/Sex : 57 Years / Male Report Date : 08-Mar-2025
Ref. By : MEDIWHEEL

Parameter	Result	Reference Interval
-----------	--------	--------------------

URINE ROUTINE EXAMINATION

PHYSICAL EXAMINATION

Quantity 15 cc
Colour Pale Yellow
Clarity Clear

CHEMICAL EXAMINATION (BY REFLECTANCE PHOTOMETRIC METHOD)

pH	7.0	4.6 - 8.0
Sp. Gravity	1.015	1.002 - 1.03
Protein	Nil	
Glucose	Nil	
Ketone Bodies	Nil	
Urobilinogen	Nil	
Bilirubin	Nil	
Nitrite	Nil	
Leucocytes	Nil	
Blood	Nil	

MICROSCOPIC EXAMINATION (MANUAL BY MICROSCOPY)

Leucocytes (Pus Cells)	1 - 5/hpf
Erythrocytes (Red Cells)	Nil
Epithelial Cells	1-2/hpf
Amorphous Material	Nil
Casts	Nil
Crystals	Nil
Bacteria	Nil
Yeast	Nil
T. Vaginalis	Nil
Spermatozoa	Nil

----- End Of Report -----

This is an electronically authenticated report.

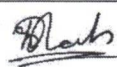
Approved by: 
Dr. Yesha H. Shah
(MD.Pathology)

Mr. Akshay Parmar
M.Sc(Biochemistry)

Vastrapur Lake-Himalaya Mall Link Road, Sunrise Park, Vastrapur, Ahmedabad-380054. • Phone: 079-2684 4444, 2684 5555

PHONE: (079) 2684 4444 FOR EMERGENCY (079) 2684 5555 • Email: dhshospitals@gmail.com • Web: www.dhshospitals.com

FOR OPD APPOINTMENT : +91 9081 610 444, FOR LABORATORY & HEALTH CHECK UP 9081 620 444

DHS Properties and Hospitals LLP. | CIN : AAA-7816

**TEST REPORT**

Reg. No : 2503100100 **UHID :** UHID29967 **Reg. Date :** 08-Mar-2025
Name : MAHENDRA KHODIDAS DESAI **Collected On :** 08-Mar-2025 08:39
Age/Sex : 57 Years / Male **Report Date :** 08-Mar-2025
Ref. By : MEDIWHEEL

Parameter	Result	Unit	Reference Interval
-----------	--------	------	--------------------

BLOOD GROUP & RH

SPECIMEN: EDTA AND SERUM; METHOD: HAEMAGGLUTINATION

ABO	'O'
Rh (D)	Positive

----- End Of Report -----

This is an electronically authenticated report.

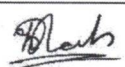
Approved by: Dr. Yesha H. Shah
(MD.Pathology)

Mr. Akshay Parmar
M.Sc(Biochemistry)

**TEST REPORT**

Reg. No : 2503100100	UHID : UHID29967	Reg. Date : 08-Mar-2025
Name : MAHENDRA KHODIDAS DESAI		Collected On : 08-Mar-2025 08:39
Age/Sex : 57 Years / Male		Report Date : 08-Mar-2025
Ref. By : MEDIWHEEL		

<u>Parameter</u>	<u>Result</u>	<u>Unit</u>	<u>Biological Reference Interval</u>
------------------	---------------	-------------	--------------------------------------

PROSTATE SPECIFIC ANTIGEN (PSA)	0.547	ng/mL	0 - 4
---------------------------------	-------	-------	-------

CHEMILUMINESCENCE

Measurement of total PSA alone may not clearly distinguish between benign prostatic hyperplasia (BPH) from cancer, this is especially true for the total PSA values between 4-8 ng/mL.

Percentage of free PSA = $\frac{\text{free PSA}}{\text{total PSA}} \times 100$

Percentage of free PSA: Patients with prostate cancer generally have a lower percentage of Free PSA than patients with benign prostatic hyperplasia. Percentage Free PSA of less than 25% is a high likelihood of prostatic cancer.

----- End Of Report -----

This is an electronically authenticated report.

Approved by:



Dr. Yesha H. Shah
(MD.Pathology)

Mr. Akshay Parmar
M.Sc(Biochemistry)

414 MAHENDRA DESAI
57 Yrs/M Kg / Ht- cms Ref. No.:
Date: 08-03-2025 Time: 08:58 AM

Gain: 10 mm/mV
BP: --/-- mmHg Sweep: 25 mm/S
Notch: On Filter: 0.1 - 35 Hz
Hr: 75 QRS Int.: 124 P Axis: 06
P Int: 70 QT Int: 354 QRS Axis: 15
PR Int: 116 QTc Int: 396 T Axis: 46

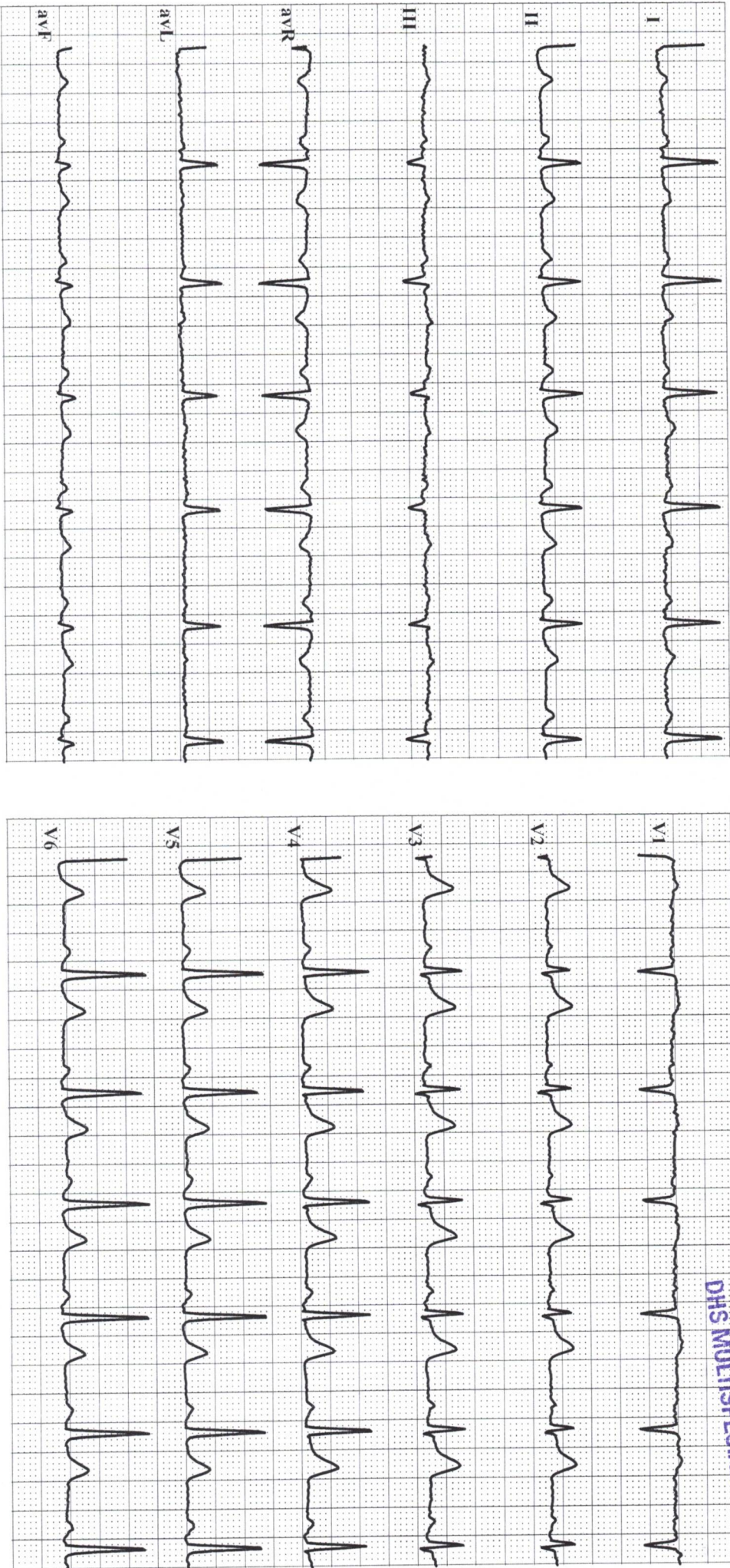
DR. ARCHIT PARIKH
G1900352
M. D. (General Medicine)
DHS MULTISPECIALITY HOSPITAL



Comments: Sinus Rhythm



Impression: Normal ECG

PATIENT NAME**MR. MAHENDRA DESAI****AGE / SEX****57 YRS/MALE****REF. DOCTOR****DR. DHS DOCTOR TEAM****DATE****08/03/2025****2D ECHO CARDIOGRAPHY REPORT****Observation:**

1. MILD CONCENTRIC LVH.
2. Normal size LV size with normal LV systolic function. LVEF: 60%.
3. No RWMA.
4. Grade I LV diastolic dysfunction.
5. Normal sized LA, RA and RV. Normal RV function.
6. All valves are normal in structure.
7. iAS and iVS are intact.
8. No PAH.
9. No clot/vegetation / pericardial effusion.
10. Doppler: Mild MR, Mild TR, No AR, No PR.
11. IVC is normal in size and well collapse on inspiration.

Conclusion:

Normal LV systolic function.
No RWMA.
No PAH.

**Measurements :**

LVIDD	46.0 mm	AO	30.0mm
LVIDS	35.0 mm	LA	36.0mm
LVEF	60%		
IVSD/LVPWD	11.0mm/11.0mm		

DOPPLER STUDY:

Valves	velocity	Max gradient	Mean gradient	Area	Regurgitation
Aortic	1.3	5.0			No AR
Mitral	E:0.4 A: 0.2				Mild MR
Pulmonary	0.3	2.3			No PR
Tricuspid	0.4	1.0			Mild TR

DR. ARCHIT PARIKH
Dr. ARCHIT PARIKH
G - 30352
M. D. (General Medicine)
DHS MULTISPECIALTY HOSPITAL

PATIENT NAME MAHENDRA DESAI
AGE / SEX 57 Y/ M
REF. DOCTOR HEALTH CHECK UP
DATE 8-Mar-25

ULTRASOUND WHOLE ABDOMEN - PELVIS

LIVER : Liver is normal in size and shows normal echotexture.

No focal lesion is seen. Intra-hepatic biliary radicals are not dilated.

PORTAL VEIN: appears normal in course and caliber. PV- 9 mm

GALL BLADDER : is distended and appears normal. No calculus or mass lesion seen.

CBD: appears normal, 4mm.

PANCREAS : Pancreas is normal.

SPLEEN : Spleen is normal in size and shows normal echo pattern.

KIDNEYS : Both kidneys are normal in size, shape & echotexture.

No calculus or hydronephrosis seen in either kidney.

URINARY BLADDER : is full & normal.

PROSTATE: normal in size.

Bowel loops appear normal. No any inflammatory wall thickening or mass lesion is seen.

No lymphadenopathy seen. Reactive looking mesenteric lymph nodes noted.

No evidence of collection or mass lesion seen in RIF.

No free fluid.

IMPRESSION :

No significant abnormality.

DR. JAY THAKKAR, MD

Patient Name	MAHENDRA K DESAI	Patient ID	UHID29967
Age/Gender	57 Years / M	Study Date	08-Mar-2025
Referred By		Reported Date	08-Mar-2025

X – RAY CHEST PA VIEW:

Both lung fields under vision appear normal.
Cardiac size appears normal.
Both costophrenic angles are clear.
Hilar regions are normal.
Both domes appear normal in position.
Bony thorax under vision appears normal.



Dr.Sunny Shivlani
MD Radiology REG G-33548

Date Reported: 08-Mar-2025

This Report is done and digitally signed via Tele Radiology Done at Radiscan Diagnostic Ahmedabad. For any clinical discrepancy, please discuss with the Radiologist. This report is not valid for any medico-legal purposes