

Date: 15/11/2024

To,
LIC of India
Branch Office

Proposal No. 6918
Name of the Life to be assured KRISHAN GOPAL YADAV

The Life to be assured was identified on the basis of _____

I have satisfied myself with regard to the identity of the Life to be assured before conducting tests / examination for which reports are enclosed. The Life to be assured has signed as below in my presence.

Dr. BINDU
MBBS, MD
Reg. No. - 33435

Signature of the Pathologist/ Doctor

Name: _____

I confirm, I was on fasting for last 10 (ten) hours. All the Examination / tests as mentioned below were done with my consent.

(Signature of the Life to be assured)

Name of life to be assured: _____

Reports Enclosed:

Reports Name	Yes/No	Reports Name	Yes/No
ELECTROCARDIOGRAM	YES	PHYSICIAN'S REPORT	
COMPUTERISED TREADMILL TEST	YES	IDENTIFICATION & DECLARATION FORMAT	
HAEMOGRAM		MEDICAL EXAMINER'S REPORT	
LIPIDOGRAM		BST (Blood Sugar Test-Fasting & PP) Both	
BLOOD SUGAR TOLERANCE REPORT		FBS (Fasting Blood Sugar)	
SPECIAL BIO-CHEMICAL TESTS - 13 (SBT-13)	YES	PGBS (Post Glucose Blood Sugar)	
ROUTINE URINE ANALYSIS	YES	Proposal and other documents	
REPORT ON X-RAY OF CHEST (P.A. VIEW)		Hb%	YES
ELISA FOR HIV	YES	Other Test	HBAIC, NCT

Comment Medsave Health Insurance TPA Ltd.

Authorized Signature.



ANNEXURE II - 2

LIFE INSURANCE CORPORATION OF INDIA
COMPUTERISED TREADMILL TEST

Form No. LIC03 - 003

Zone _____ Division _____ Branch _____
Proposal No. 6918
Agent/D.O. Code: _____ Introduced by: (name & signature)
Full Name of Life to be assured: KRISHAN GOPAL YADAV
Age/Sex: 50/MALE

DECLARATION

I hereby declare that the foregoing answers are given by me after fully understanding the questions. They are true and complete and no information has been withheld. I do agree that these will form part of the proposal dated _____ given by me to LIC of India.

Witness

Signature or Thumb Impression of L.A.



Note : Cardiologist is requested to explain following questions to L.A. and to note the answers thereof.

1. Have you ever had chest pain, palpitation, breathlessness at rest or exertion? Y/N ✓
2. Are you suffering from heart disease, diabetes, high or low Blood Pressure or kidney disease? Y/N ✓
3. Have you ever had Chest X'Ray, ECG, Blood Sugar, Cholesterol or any other test done? Y/N ✓

If the answer/s to any/all above questions 'Yes', submit all relevant papers with this form.

Dated at DELHI on the day of 15/Nov/2024

Signature of L.A.



Dr. BINDU

MBBS, MD

Reg. No. 33435

Signature of the Cardiologist

Name & Address

Qualification

Code No.



COMPUTERISED TREADMILL TEST

- (a) Pre-test : Supine
 Standing
 Hyperventilation
- (b) Exercise: Stage I)
 Stage II) 3 minutes each
 Stage III)
 ... peak exercise
- (c) Recovery: Recovery
 Recovery
 Recovery

Reporting Pattern

Phase Name	Stage Name	Time in Stage	Speed (mph)	Grade (%)	Workload (METS)	HR (bpm)	BP (mmHg)	RPP
PRETEST	SUPINE							
	SITTING							
	STANDING							
	HYPERVENTILATION							
	WARM UP							
EXERCISE	STAGE 1							
	STAGE 2							
	STAGE 3							
	PEAK EXERCISE							
RECOVERY	RECOVERY							
	RECOVERY							
	RECOVERY							

The protocol used - BRUCE

Total Exercise Time - 9:2

Maximum Blood Pressure - 128/86

Maximum Workload - 10.04

Maximum heart rate 159

Maximum predicted heart rate 93 %

Reason for termination - Achieved TRK

Comments: Negative for AVOGALIC.
myo Cardial TR chemiq.

Dr. BINDU

MSBS, MD
Reg. No. 33435

Signature of the Cardiologist

Name & Address

Qualification Code No.

Each stage should have 12 lead tracing with long lead II. Each lead should contain atleast three complexes. On separate individual paper each stage with relevant observations be recorded.

(Signature of the L.A. to be obtained on the stracings)

[Handwritten signature]



ANNEXURE II - 1
LIFE INSURANCE CORPORATION OF INDIA

Form No. LIC03 - 002

ELECTROCARDIOGRAM

Zone Division Branch

Proposal No. -

6918

Agent/D.O. Code:

Introduced by: (name & signature)

Full Name of Life to be assured:

KRISHAN GOPAL YADAV

Age/Sex :

50/M

Instructions to the Cardiologist:

- Please satisfy yourself about the identity of the examiners to guard against impersonation
- The examinee and the person introducing him must sign in your presence. Do not use the form signed in advance. Also obtain signatures on ECG tracings.
- The base line must be steady. The tracing must be pasted on a folder.
- Rest ECG should be 12 leads along with Standardization slip, each lead with minimum of 3 complexes, long lead II. If L-III and AVF shows deep Q or T wave change, they should be recorded additionally in deep inspiration. If V1 shows a tall R-Wave, additional lead V4R be recorded.

DECLARATION

I hereby declare that the foregoing answers are given by me after fully understanding the questions. They are true and complete and no information has been withheld. I do agree that these will form part of the proposal dated ____ given by me to LIC of India.

Witness

Signature or Thumb Impression of L.A.



Note : Cardiologist is requested to explain following questions to L.A. and to note the answers thereof.

- Have you ever had chest pain, palpitation, breathlessness at rest or exertion?
Y/N
- Are you suffering from heart disease, diabetes, high or low Blood Pressure or kidney disease? Y/N
- Have you ever had Chest X- Ray, ECG, Blood Sugar, Cholesterol or any other test done? Y/N

If the answer/s to any/all above questions is 'Yes', submit all relevant papers with this form.

Dated at BSCNF on the day of 15/Nov/2023

Signature of L.A.



Dr. BINDU

MBBS, MD
Reg. No. - 33435

Signature of the Cardiologist

Name & Address

Qualification Code No.



KRISHAN GOPAL YADAV
 I. D. 200
 Age 50/M
 Date 15/11/2024

RATE 94bpm
 B.P. 120/80

ELITE DIAGNOSTIC

PRETEST
 SUPINE

ST @ 10mm/mV
 80ms PostE

LINKED MEDIAN

Mag. X 2

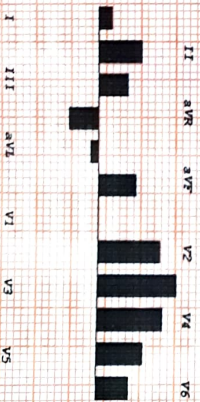
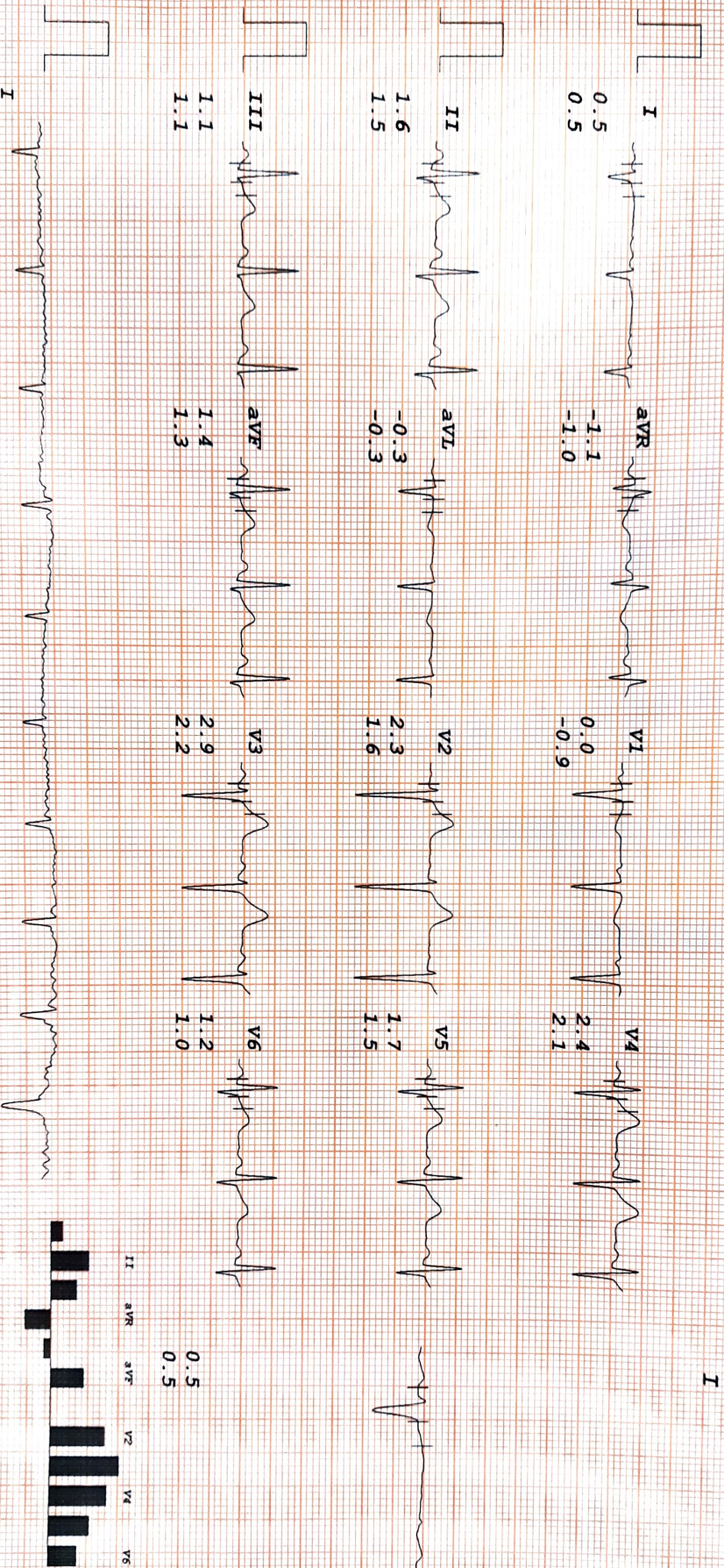

KRISHAN GOPAL YADAV
 I. D. 200
 Age 50/M
 Date 15/11/2024

RATE 100bpm
 B.P. 120/80

ELITE DIAGNOSTIC

PRETEST
 STANDING

ST @ 10mm/mV
 80ms PostJ

LINKED MEDIAN

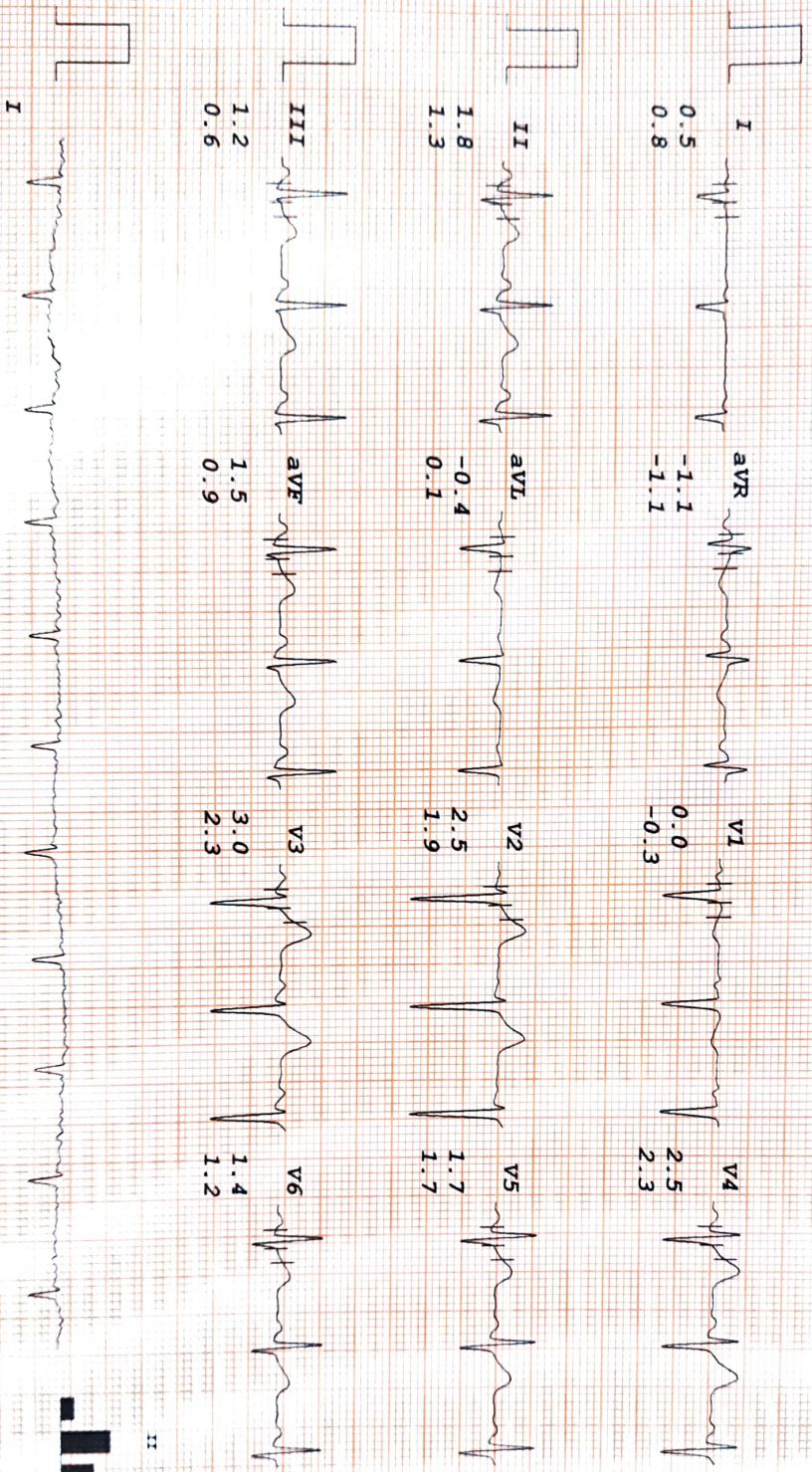

Mag. X 2

I

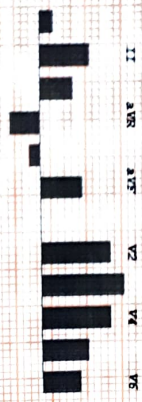

Program: EliteDiag v3.0 (c) 2000-2024 Elite Diagnostic Pvt. Ltd. All rights reserved. For more information, please visit our website: www.elitediag.com

KRISHAN GOPAL YADAV
I. D. 200
Age 50/M
Date 15/11/2024

RATE 97bpm
B. P. 120/80

ELITE DIAGNOSTIC

PRETEST
HYPERVENT

ST @ 10mm/mV
80ms PostJ

PHASE TIME 0:04

LINKED MEDIAN

Mag. X 2

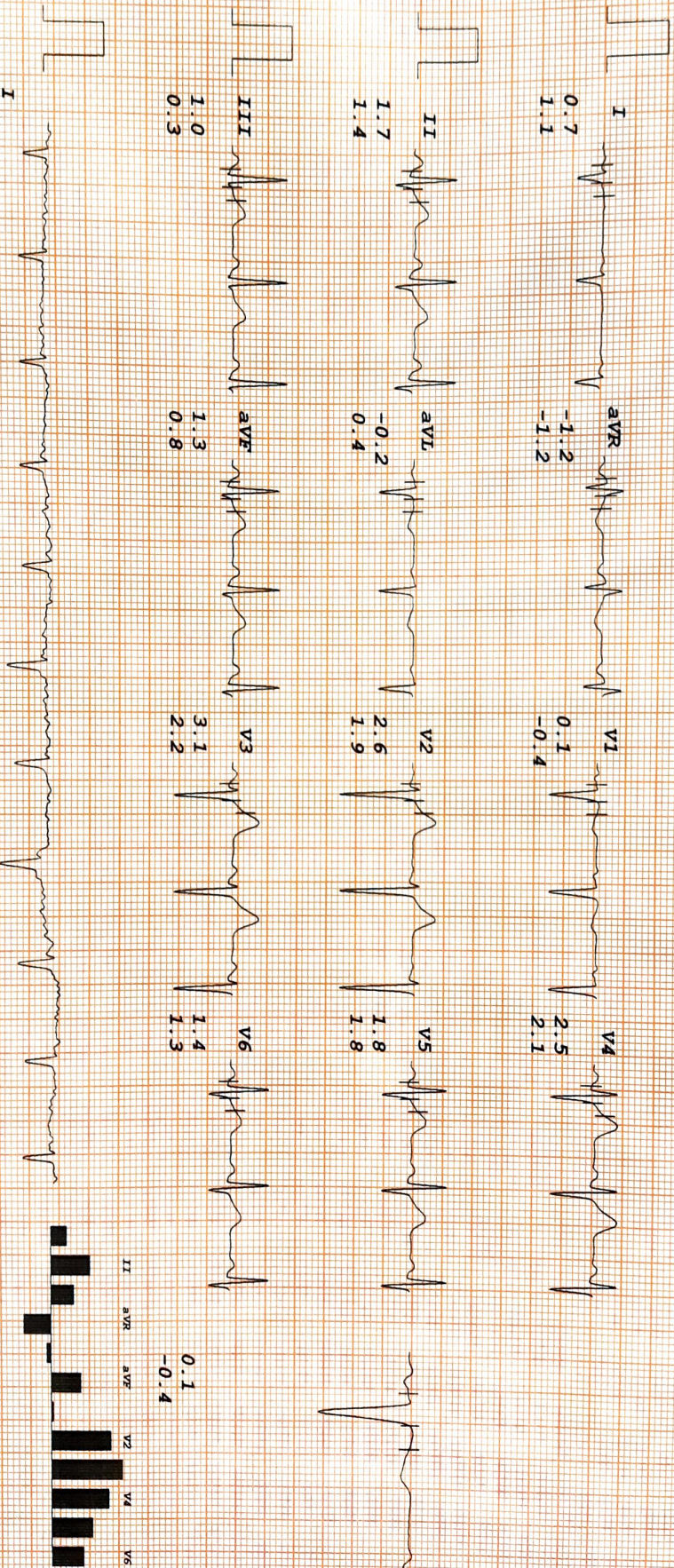

RVCM/MP/PC/ET/ED/CS/CP/CL/KB/BA/SE/IC/CE/ST/ED/AV/COMP/EX/UV/1/2/3/4/5/6/7/8/9/10/11/12/13/14/15/16/17/18/19/20/21/22/23/24/25/26/27/28/29/30/31/32/33/34/35/36/37/38/39/40/41/42/43/44/45/46/47/48/49/50/51/52/53/54/55/56/57/58/59/60/61/62/63/64/65/66/67/68/69/70/71/72/73/74/75/76/77/78/79/80/81/82/83/84/85/86/87/88/89/90/91/92/93/94/95/96/97/98/99/100

KRISHAN GOPAL YADAV
 I.D. 200
 Age 50/M
 Date 15/11/2024

RATE 97bpm
 B.P. 120/80

ELITE DIAGNOSTIC

PRETEST
 VALSALVA

ST @ 10mm/mV
 80ms Post J

LINKED MEDIAN

Mag. X 2

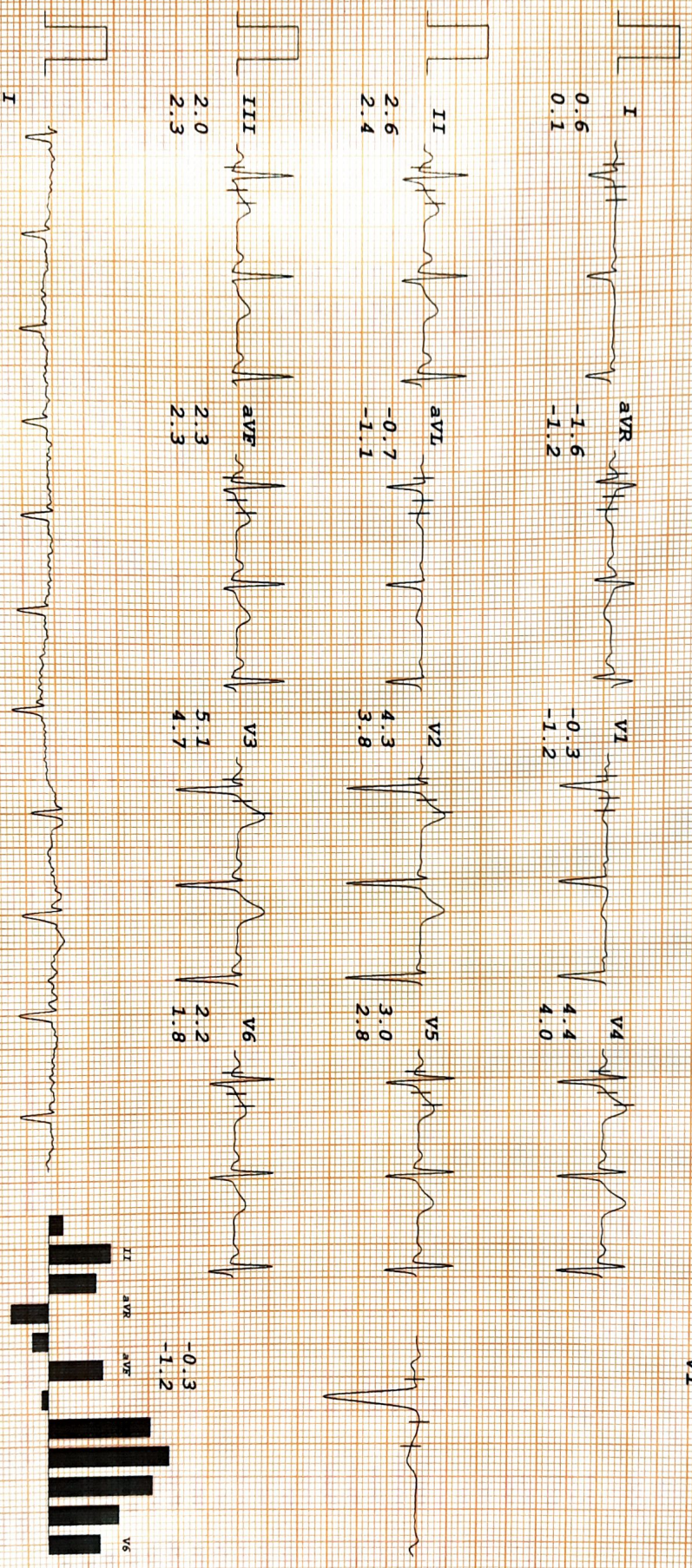

BIOMEDICAL ENGINEERS (P) LTD. 15/11/2024. CONTACT: 011-261090035, FAX: 011-26109005, EMAIL: info@biomedical-15.com, WWW: www.biomedical-15.com

KRISHAN GOPAL YADAV
 I.D. 200
 Age 50/M
 Date 15/11/2024

RATE 114bpm
 B.P. 122/82

ELITE DIAGNOSTIC

Bruce
 Stage 1
 TOTAL TIME 2:55
 PHASE TIME 2:55

ST @ 10mm/mV
 80ms PostJ
 Speed 2.7 km/hr
 SLOPE 10 %

LINKED MEDIAN

MAG. X 2

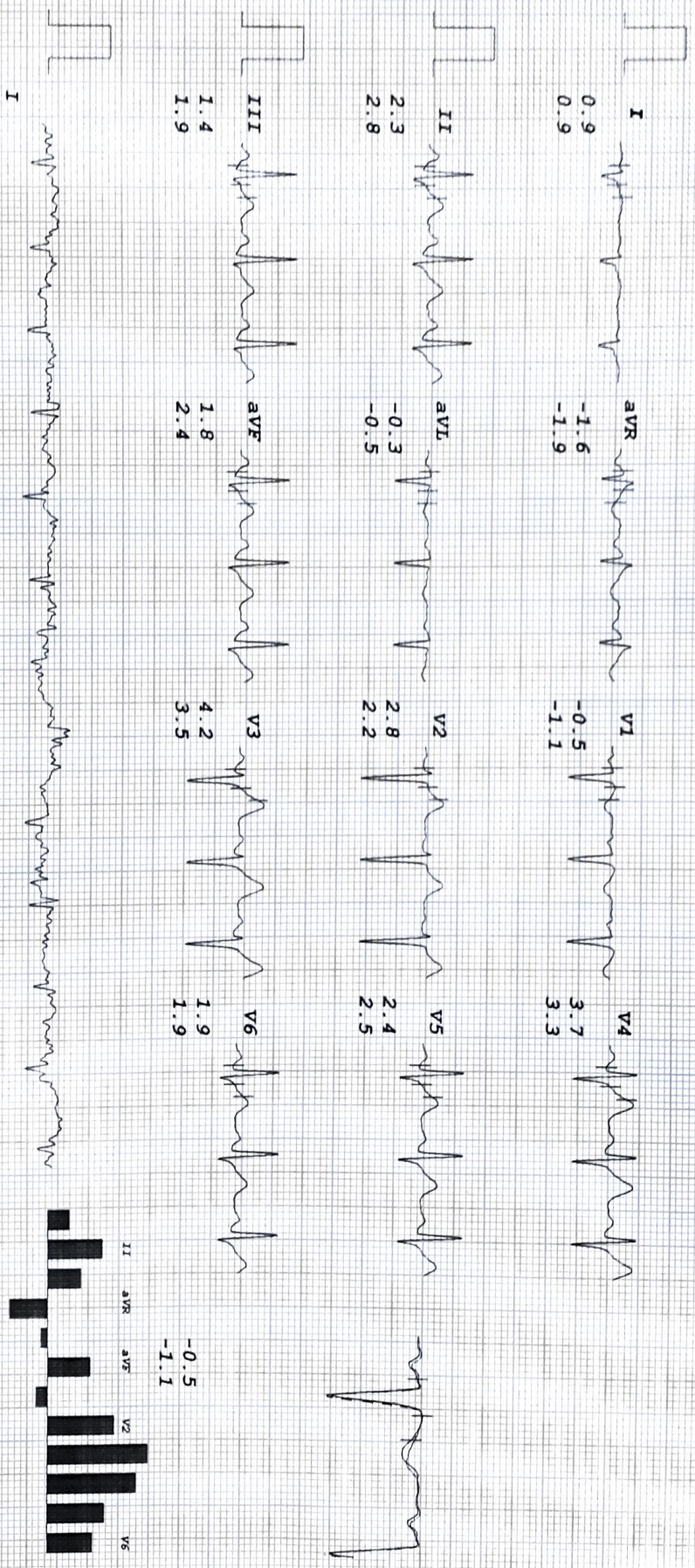

Rhythm strip recorded by the technician. All leads are recorded in the standard position. The patient is in the supine position. The ECG is recorded on a standard grid. The speed is 2.7 km/hr. The slope is 10%. The ST segment depression is noted in leads V1-V4. The rhythm is regular. The rate is 114 bpm. The P-R-T interval is normal. The QRS complex is narrow. The T waves are normal. The overall impression is of a regular rhythm with ST segment depression in leads V1-V4.

ELITE DIAGNOSTIC

KRISHAN GOPAL YADAV
I.D. 200
Age 50/M
Date 15/11/2024

RATE 130bpm
B.P. 126/84

Bruce
Stage 2
TOTAL TIME 5:55
PHASE TIME 2:55

ST @ 10mm/mV
80ms PostJ
Speed 4 km/hr
SLOPE 12 %

LINKED MEDIAN

Mag. X 2

V1

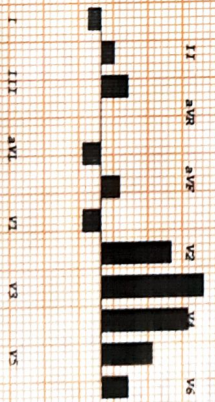
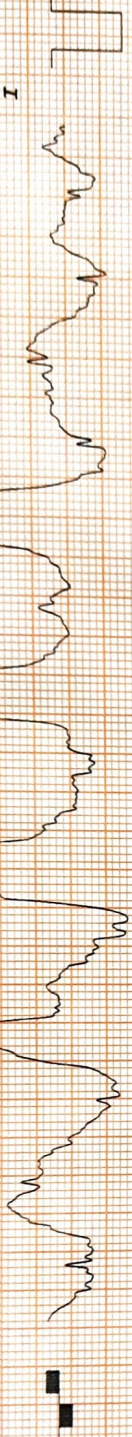
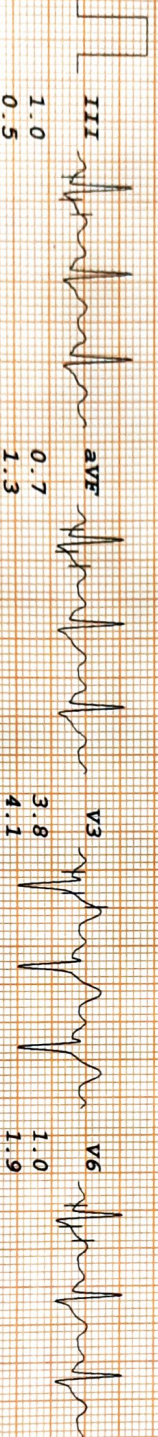
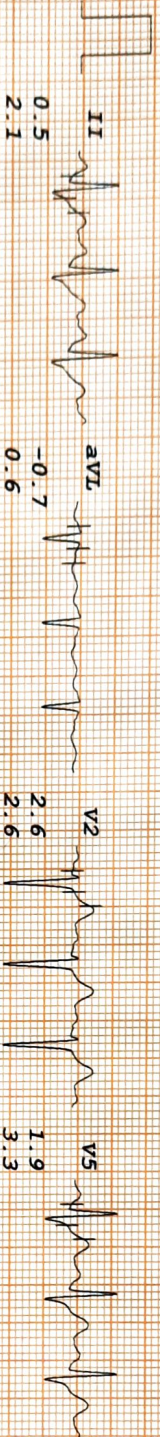
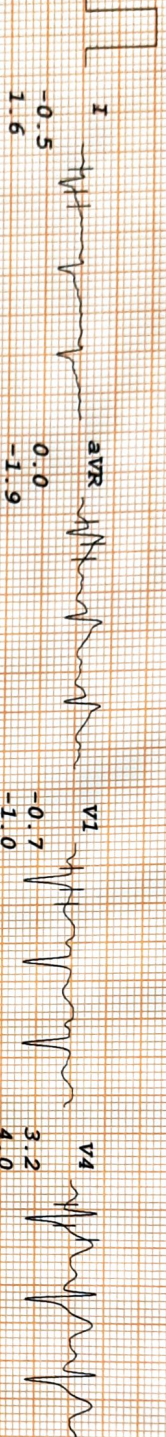

Physician: Dr. S. Srinivasan, Sr. Lecturer, Government Medical College, Bangalore, India. Date: 15/11/2024. Time: 10:00 AM. Patient: Mr. Krishan Gopal Yadav, 50 years old, Male. Weight: 70 kg, Height: 170 cm. Ref: 123456789. Page 1 of 1.

ELITE DIAGNOSTIC

KRISHAN GOPAL YADAV
I. D. 200
Age 50/M
Date 15/11/2024

RATE 157bpm
B.P. 128/86

Brice
PR-EXERCISE
TOTAL TIME 9:02
PHASE TIME 0:02

ST @ 10mm/mV
80ms PostJ
Speed 6 km/hr
SLOPE 16 %

LINKED MEDIAN

Mag. X 2

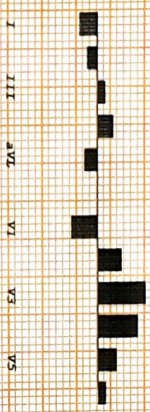
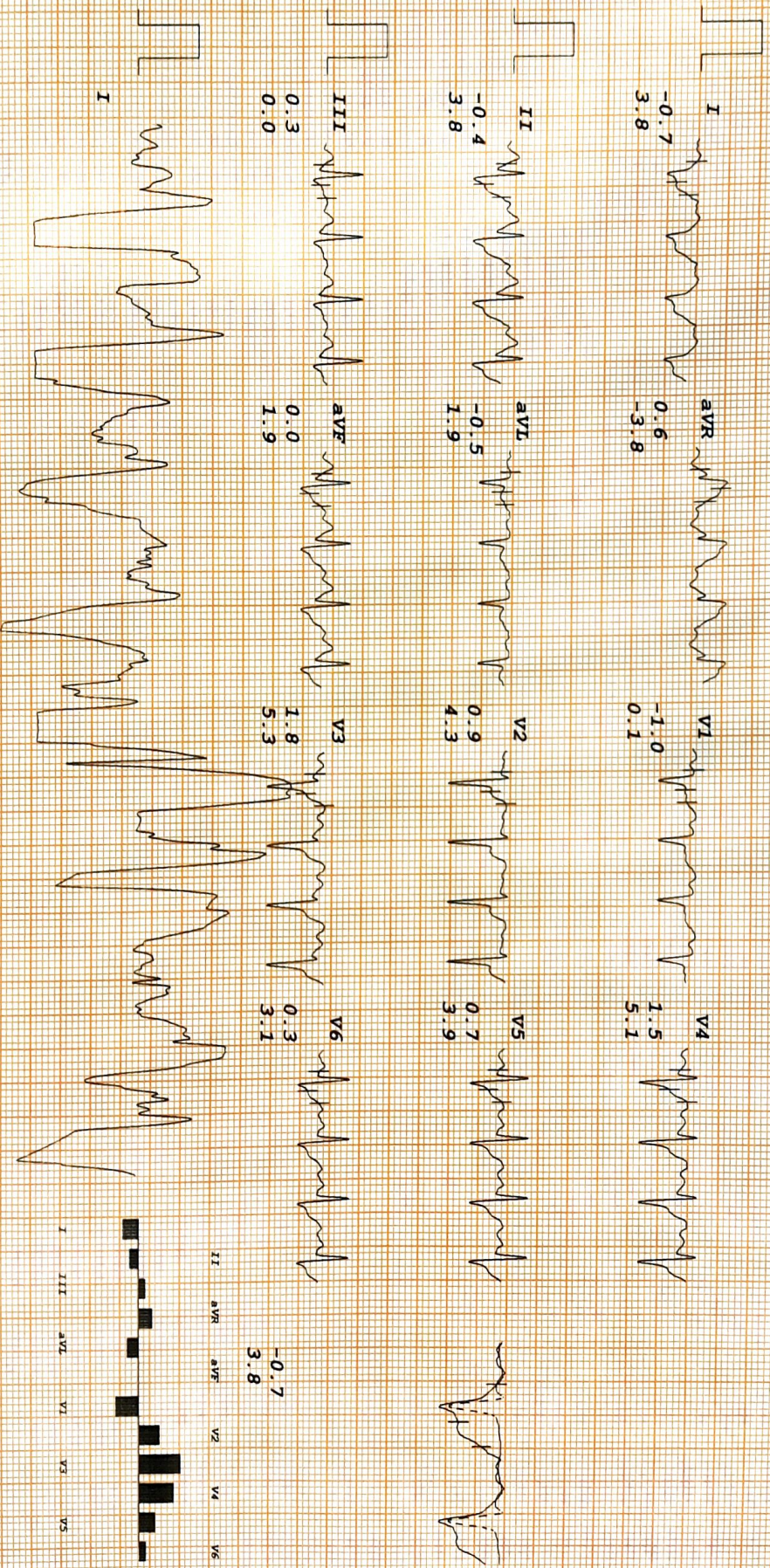

KRISHAN GOPAL YADAV

I.D. 200

Age 50/M

Date 15/11/2024

RATE 134bpm

B.P. 128/86

ELITE DIAGNOSTIC

Bruce

RECOVERY

TOTAL TIME 10:10

PHASE TIME 0:59

ST @ 10mm/mV

80ms PostJ

LINKED MEDIAN

Mag. X 2

V1

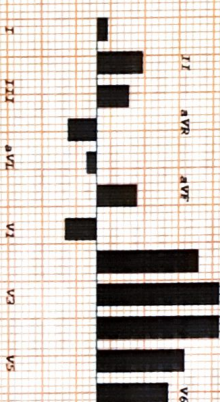
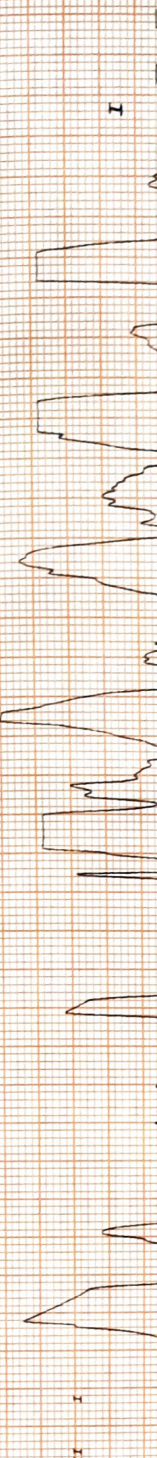
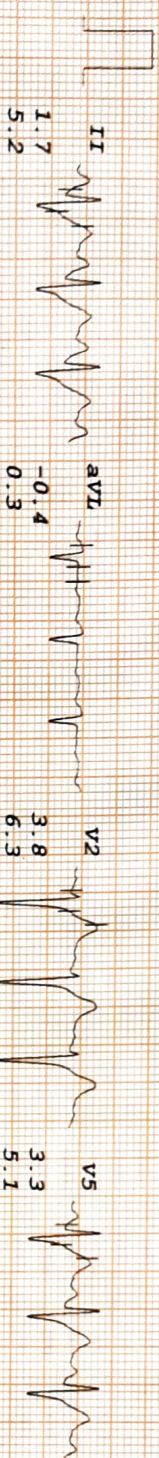
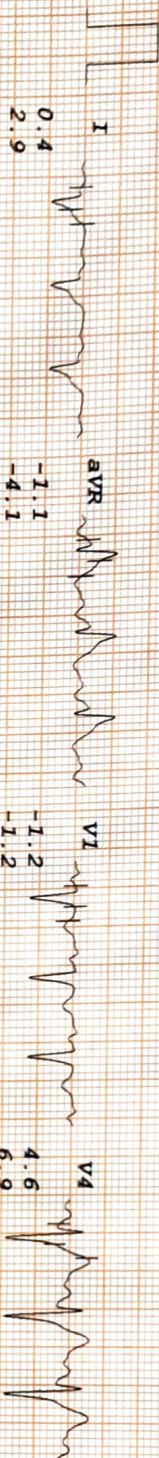

Printed on 11/15/2024 10:10:10 AM. Patient: KRISHAN GOPAL YADAV. I.D. 200. Age 50/M. Date 15/11/2024. Rate 134 bpm. B.P. 128/86. ST @ 10mm/mV. 80ms PostJ. Phase Time 0:59. Total Time 10:10. Recovery. Bruce. Elite Diagnostic. Mag. X 2. Linked Median.

KRISHAN GOPAL YADAV

I.D. 200

Age 50/M

Date 15/11/2024

RATE 113bpm

B.P. 122/82

ELITE DIAGNOSTIC

Bruce

RECOVERY

TOTAL TIME 15:06

PHASE TIME 5:55

ST @ 10mm/mV

80ms PostJ

LINKED MEDIAN

Mag. X 2

V1



0.0
0.1

-0.4
-0.5

-0.3
-0.7

2.1
1.8

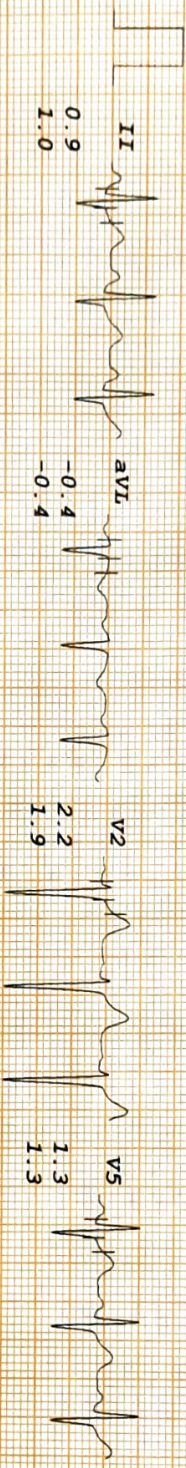

0.9
1.0

-0.4
-0.4

2.2
1.9

1.3
1.3

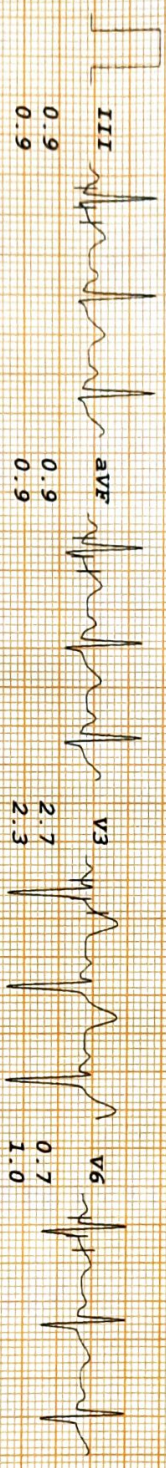

0.9
0.9

0.9
0.9

2.7
2.3

0.7
1.0

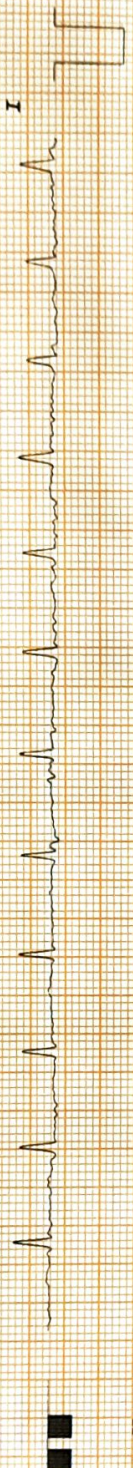

0.9
0.9

0.9
0.9

2.7
2.3

0.7
1.0

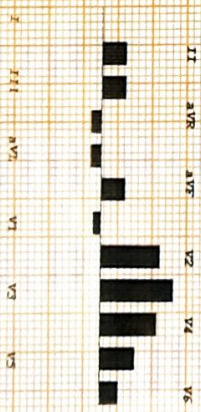

0.9
0.9

0.9
0.9

2.7
2.3

0.7
1.0

0.7
1.0

ST @ 10mm/mV 80ms PostJ



ELITE DIAGNOSTIC

Email - elitediagnostic4@gmail.com

PROP. NO. : 6918
S. NO. : 110446
NAME : **MR. KRISHAN GOPAL YADAV** **AGE/SEX - 50/M**
REF. BY : LIC
Date : NOVEMBER, 15, 2024

HAEMOGRAM

Test	Result	Units	Normal Range
Hemoglobin	14.36	gm/dl	12-18

BIOCHEMISTRY-(SBT-13)

Blood Sugar Fasting	93.80	mg/dl	70-115
S. Cholesterol	185.17	mg/dl	130-250
H.D.L. Cholesterol	77.20	mg/dl	35-90
L.D.L. Cholesterol	109.01	mg/dl	0-160
S. Triglycerides	114.82	mg/dl	35-160
S. Creatinine	0.91	mg/dl	0.5-1.5
Blood Urea Nitrogen {BUN}	12.80	mg/dl	06-21
Albumin	4.5	gm%	3.2-5.50
Globulin	3.0	gm%	2.00-4.00
S. Protein Total	7.5	gm%	6.00-8.5
AG/Ratio	1.50		0.5-3.2
Direct Bilirubin	0.2	mg/dl	0.00-0.3
Indirect Bilirubin	0.6	mg/dl	0.1-1.00
Total Bilirubin	0.8	mg/dl	0.1-1.3
S.G.O.T.	30.15	IU/L	00-42
S.G.P.T.	31.50	IU/L	00-42
Gamma Glutamyl Transferase (GGT)	40.20	IU/L	00-60
S. Alk. Phosphatase	85.35	IU/L	28-111

(Children 151-471)

*****End of The Report*****

Please correlate with clinical conditions.

DR. T.K. MATHUR

M.B.B.S. MD (PATH)

REGD. NO. 19702

Consultant Pathologist

7091, Gali no. 10, Mata Rameshwari Marg, Nehru Nagar Karol Bagh, Delhi- 110005 Contact: +91-9650089041, 9871144570

NOTE : Not to the final Diagnosis if highly abnormal or do not correlate clinically. Please refer to the lab without any hasitation. This report is not for medico - legal cases.



ELITE DIAGNOSTIC

Email – elitediagnostic4@gmail.com

PROP. NO. : 6918
S. NO. : 110446
NAME : **MR. KRISHAN GOPAL YADAV** **AGE/SEX - 50/M**
REF. BY : LIC
Date : NOVEMBER, 15, 2024

ROUTINE URINE ANALYSIS

PHYSICAL EXAMINATION

Quantity : 20.ml
Colour : P. YELLOW
Transparency : Clear
Sp Gravity : 1.012

CHEMICAL EXAMINATION

Reaction : ACIDIC
Albumin : Nil /HPF
Reducing Sugar : Nil. /HPF

MICROSCOPIC EXAMINATION

Pus Cells/WBCs : 1-2. /HPF
RBCs : Nil. /HPF
Epithelial Cells : 0-1. /HPF
Casts : Nil.
Crystals : Nil. /HPF
Bacteria : Nil.
Others : Nil.

*****End of The Report*****

Please correlate with clinical conditions.

DR. T.K. MATHUR

M.B.B.S. MD (PATH)

REGD.NO. 19702

Consultant Pathologist

7091, Gali no. 10, Mata Rameshwari Marg, Nehru Nagar Karol Bagh, Delhi- 110005 Contact: +91-9650089041, 9871144570

NOTE : Not to the final Diagnosis if highly abnormal or do not correlate clinically. Please refer to the lab without any hesitation. This report is not for medico – legal cases.



ELITE DIAGNOSTIC

Email – elitediagnostic4@gmail.com

PROP. NO. : 6918
S. NO. : 110446
NAME : **MR. KRISHAN GOPAL YADAV** **AGE/SEX - 50/M**
REF. BY : LIC
Date : NOVEMBER, 15, 2024

HAEMATOLOGY

Test	Result	Units
Glycosylated Haemoglobin (HbA1c)	5.70	%

INTERPRETATION

Normal	:	5.0 – 6.7
Good Diabetic Control	:	6.8 – 7.3
Fair Control	:	7.4 – 9.1
Poor Control	:	more than 9.1

Note: - Glycosylated Haemoglobin is a specific component of HBA1C and is the blood glucose bound to it. This test is an index of carbohydrate in balance during the preceding two Months. The estimation is of greater importance for specific group of patient. This result are not affected by time, meal intake exercise, diabetic drugs, emotional Stress etc. HbA1c should be routinely monitored ideally at least every 3 months.

*****End of The Report*****

Please correlate with clinical conditions.

DR. T.K. MATHUR

M.B.B.S. MD (PATH)

REGD. NO. 19702

Consultant Pathologist

7091, Gali no. 10, Mata Rameshwari Marg, Nehru Nagar Karol Bagh, Delhi- 110005 Contact: +91-9650089041, 9871144570

NOTE : Not to the final Diagnosis if highly abnormal or do not correlate clinically. Please refer to the lab without any hasitation. This report is not for medico – legal cases.



ELITE DIAGNOSTIC

Email – elitediagnostic4@gmail.com

PROP. NO. : 6918
S. NO. : 110446
NAME : MR. KRISHAN GOPAL YADAV AGE/SEX - 50/M
REF. BY : LIC
Date : NOVEMBER, 15, 2024

Cotinine

Test	Result
Cotinine	NEGATIVE

Cotinine Levels

- <10 ng/mL – Non-active smoker.
- 10 ng/mL to 100 ng/mL – Light smoker or moderate passive exposure.
- >200 ng/mL – Considered to be heavy smokers

NOTE :- We are using Nano Card method in Urine cotinine. In This method only Negative & Positive values are there.

Cotinine test is a rapid, self-controlled immunoassay for the qualitative detection of cotinine in human urine. Cotinine is a primary metabolite of nicotine and remains in the body of habitual tobacco users for approximately 17 hours..

*****End of The Report*****

Please correlate with clinical conditions.

DR. T.K. MATHUR
M.B.B.S. MD (PATH)
REGD. NO. 19702
 Consultant Pathologist

7091, Gali no. 10, Mata Rameshwari Marg, Nehru Nagar Karol Bagh, Delhi- 110005 Contact: +91-9650089041, 9871144570
NOTE : Not to the final Diagnosis if highly abnormal or do not correlate clinically. Please refer to the lab without any hesitation. This report is not for medico – legal cases.

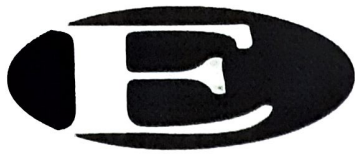

ELITE DIAGNOSTIC

Email - elitediagnostic4@gmail.com

PROP. NO. : 6918
S. NO. : 110446
NAME : **MR. KRISHAN GOPAL YADAV** **AGE/SEX - 50/M**
REF. BY : LIC
Date : NOVEMBER, 15, 2024

SEROLOGY

Test Name : **Human Immunodeficiency Virus I&II {HIV}{Elisa method}**
Result : "Non-Reactive"
Normal-Range : "Non-Reactive"

Test Name : **Hepatitis B Surface Antigen {HbsAg} (Elisa method)**
Result : "Non-Reactive"
Normal-Range : "Non-Reactive"

*****End of The Report*****

Please correlate with clinical conditions.

DR. T.K. MATHUR

M.B.B.S. MD (PATH)

REGD. NO. 19702

 Consultant Pathologist

7091, Gali no. 10, Mata Rameshwari Marg, Nehru Nagar Karol Bagh, Delhi- 110005 Contact: +91-9650089041, 9871144570

NOTE : Not to the final Diagnosis if highly abnormal or do not correlate clinically. Please refer to the lab without any hasitation. This report is not for medico - legal cases.

Clinical findings

(A)

Height (Cm)	Weight (kgs)	Blood Pressure	Pulse Rate
168	75.1	122/80	84/M

(B) Cardiovascular System

..... (N)

.....

Rest ECG Report:

Position	Supine	P Wave	(N)
Standardisation Imv	(N)	PR Interval	(N)
Mechanism	(N)	QRS Complexes	(N)
Voltage	(N)	Q-T Duration	(N)
Electrical Axis	(N)	S-T Segment	(N)
Auricular Rate	84/M	T-wave	(N)
Ventricular Rate	84/M	Q-Wave	(N)
Rhythm	Regular		
Additional findings, if any	NR		

Conclusion: CUNLDated at DELHI on the day of 15/MAY/2024

Dr. BINDU

MBBS MD

Reg No. - 33435

Signature of the Cardiologist
 Name & Address
 Qualification
 Code No.



ELITE DIAGNOSTIC

7091, GALI NO-10, MATA RAMESHWARI MARG,
NEHRU NAGAR, KAROL BAGH, DELHI -110005

KRISHAN GOPAL YADAV

ID : 200

DATE : 15/11/2024

AGE/SEX : 50 / M

HT/WT : 0 / 0

REF. BY : LIC

PROTOCOL : Bruce

HISTORY :

INDICATION :

MEDICATION :

TREADMILL TEST REPORT

PHASE	TOTAL STAGE TIME	SPEED Km/Hr	GRADE %	H.R. bpm	B.P. mmHg	RPP x100	ST LEVEL (MM)			METS
							II	V1	V5	
SUPINE				94	120 / 80	112	1.6	0		1.7
STANDING				100	120 / 80	120	1.8	0		1.7
HYPERTENT				97	120 / 80	116	1.7	0.1		1.8
VALSALVA				97	120 / 80	116	2.6	-0.3		3
Stage 1	2:55	2.7	10	114	122 / 82	139	2.3	-0.5		2.4
Stage 2	5:55	4	12	130	126 / 84	163	0.5	-0.7		1.9
Stage 3	8:55	5.4	14	156	128 / 86	199	-0.6	-1		0.7
PK-EXERCISE	9:2	6	16	157	128 / 86	200	-0.4	-1		0.7
RECOVERY	10:10			134	128 / 86	171	1.7	-1.2		3.3
RECOVERY	10:10			134	128 / 86	171	1.7	-1.2		3.3
RECOVERY	12:6			120	124 / 84	148	1.9	-1.5		2
RECOVERY	15:6			113	122 / 82	137	0.9	-0.3		1.3

RESULTS

EXERCISE DURATION : 9:2
 MAX HEART RATE : 159 bpm 93 % of target heart rate 170 bpm
 MAX BLOOD PRESSURE : 128 / 86 mm Hg
 REASON OF TERMINATION : Achieved THR,

BP RESPONSE : Normal,
 ARRHYTHMIA : None,
 H.R. RESPONSE : Normal Chronotropic Response,

IMPRESSIONS

Negative for Provocable myocardial ischemia,

MAX WORK LOAD : 10.04 METS

DR. BINDU
 11/11/2024 10:36:33

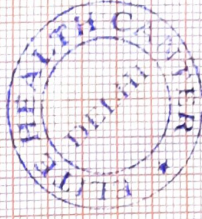

Technician :

ELITE DIAGNOSTIC

7091, GALI NO-10, MATA RAMESHWARI MARG,
NEHRU NAGAR, KAROL BAGH, DELHI - 110005

Raw ECG

KRISHAN GOPAL YADAV
I.D. : 1001
AGE/SEX : 50 Yr/M
HT/WT : /
DATE : 15/11/2024 09:54:54 AM

RATE : 98 bpm
BP : N/A
P Axis : 80 deg.
QRS Axis : 115 deg.
T Axis : 94 deg.

P Duration : 99 ms
PR Duration : 115 ms
QRS Duration : 86 ms
QT Interval : 284 ms
QTc Interval : 341 ms

Speed : 25 mm/s
Sensitivity : 10 mm/mV

REF BY : DRLC
MACHINE INTERPRETATION : Normal ECG.

ECG - 0001

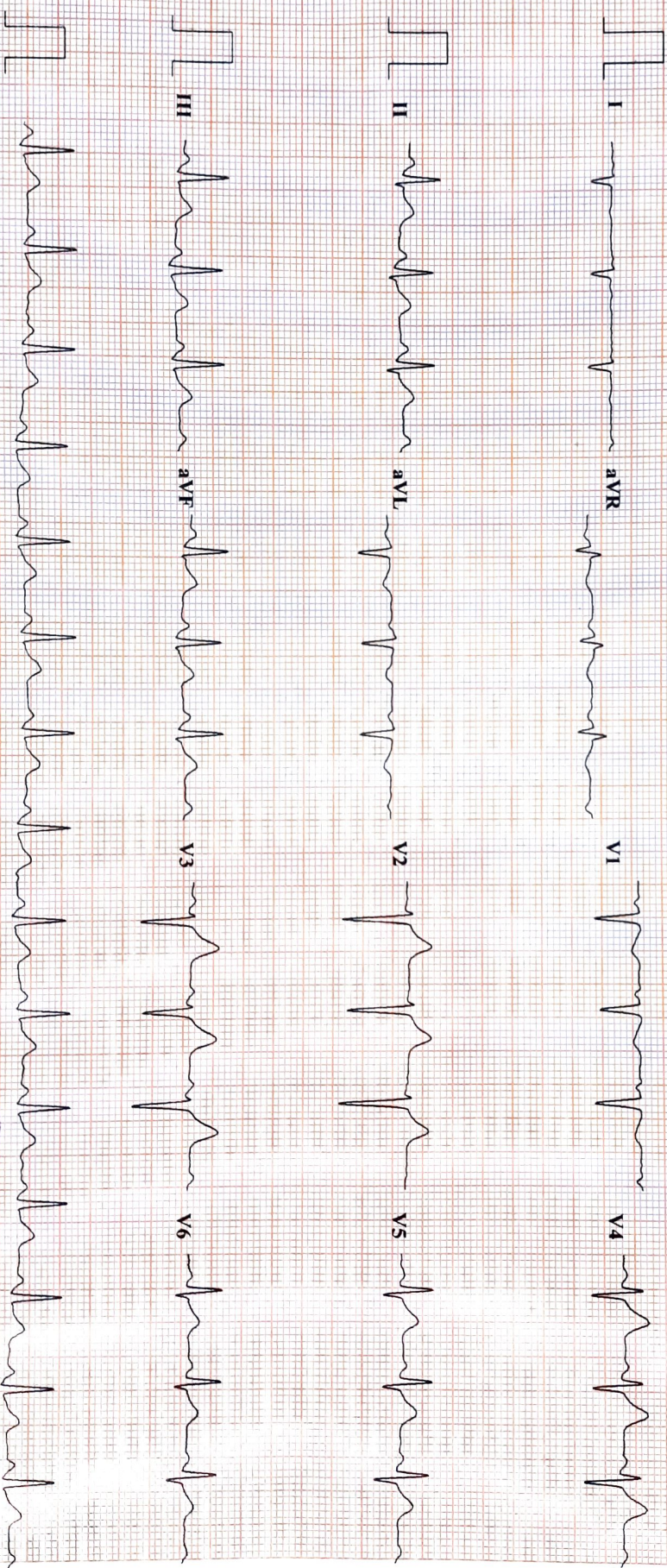

DR. BINDU
DELHI
91-71-4030035



Filtered (20 Cycle)

UNL-EM loader Tel: +91-71-4030035, Fax: +91-71-4031180, E-Mail: em@elitemedics.net, www.unl-em.com

Dr.

आयकर विभाग
INCOME TAX DEPARTMENT



भारत सरकार
GOVT. OF INDIA



स्थायी लेखा संख्या कार्ड
Permanent Account Number Card
ABAPY1902C

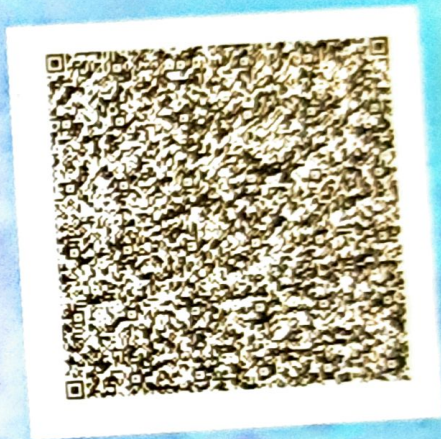

नाम / Name

KRISHAN GOPAL YADAV

पिता का नाम / Father's Name
PAL YADAV

जन्म की तारीख / Date of Birth

16/08/1974

हस्ताक्षर / Signature

52754

E ELITE
DIAGNOSTIC



 **GPS Map Camera**

Delhi, Delhi, India

7091, Nehru Nagar, Mata Rameshwari Nehru Nagar, Karol Bagh,
Delhi, 110005, India

Lat 28.64875° Long 77.182562°

15/11/24 12:23 PM GMT +05:30

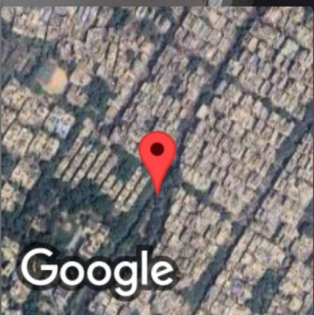

Google