

आयकर विभाग
INCOME TAX DEPARTMENT



भारत सरकार
GOVT. OF INDIA

SUKANYA

BABU BHANDARIGAL

26/01/1984

Permanent Account Number

EZHPS5550K

Signature



17062013

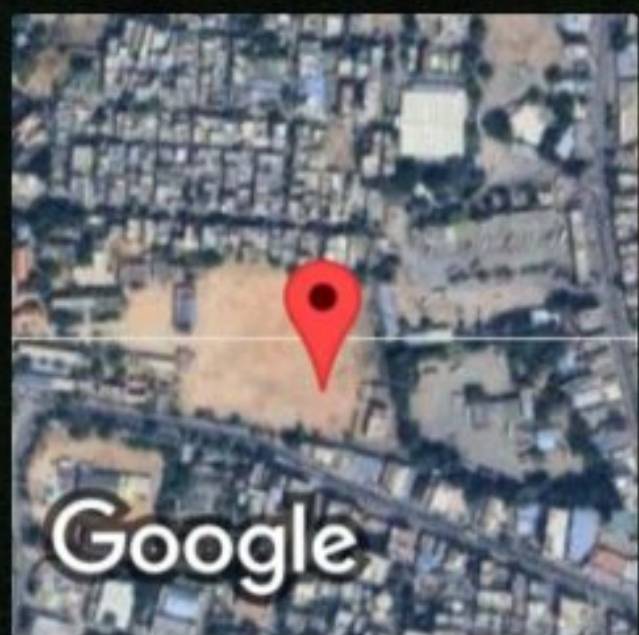

Ananthapur, Andhra Pradesh, India
13-3-139, Azad Nagar, Adimurthy Colony, Kamala Nagar,
Ananthapur, Andhra Pradesh 515001, India
Lat 14.686079° Long 77.599028°
08/03/2025 09:20 AM GMT +05:30

GPS Map Camera



అమృత సాయి
డయగ్నోస్టిక్ సెంటర్
అనంతపురం
AMRUTHA SAI
AGNOSTIC CENTER
ANANTHAPURAM

GPS Map Camera



Ananthapur, Andhra Pradesh, India
13-3-135, Azad Nagar, Adimurthy Colony, Kamala Nagar,
Ananthapur, Andhra Pradesh 515001, India
Lat 14.68614° Long 77.599179°
08/03/2025 09:22 AM GMT +05:30



AMRUTHA SAI DIAGNOSTIC CENTRE

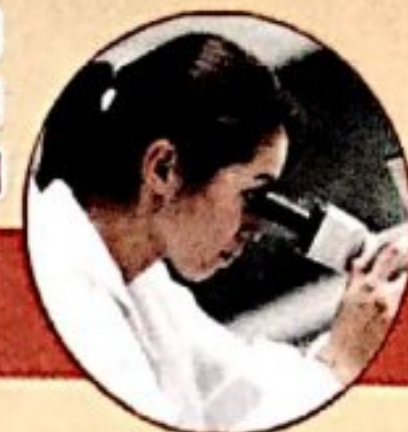

email : amruthasailab@gmail.com

ISO.9001 : 2015 Certificate Number : 1080551126

Name :- Mrs Sukanya

Age/Sex :- 41 Y/Female Date :- 08-03-2025

Ref.by :- BOB Health

ID.No:- D20/2025, BOB - 22E47422 , BC-288512

EMPLOYEE MEDICAL CHEK UP FORM

Physical Examination :-

Height :- 153 cms. Weight :- 62.7 kgs.

Abdomen (CMS) 89cms Chest Expir(CMS):- 70
Chest Insp(CMS) : 75

Body mass index(BMI) :- 26.8

Pulse Rate :- 72 minute. (Regular / Abnormal)

Skin :- Normal Open Lesions :- Both Eyes are normal
Oral Hygeine : Healthy signs used

Complaints if Any :- Nil

Family History :- Nil

Complaints if Any :- Nil

Personal History :-

Smoking :- Yes/No

Alcoholism :- Yes/No

Diabetes :- Yes/No

Allergy :- Yes/No

BP :- 120/80 mm/hg

Nails :- Normal

Spect (10.5)

Systemic Examination (Abnormality - if Yes Please Explain) :-

- CVS - Yes / No
- CNS - Yes/ No
- Gi Tract - Yes/No
- Abdomen - Yes/ No
- Respiratory Tract - Yes/ No

INVESTIGATIONS : (N= Normal, R= See Report)

- Complete Blood Picture With ESR = Normal
- Complete Urine Examination = Normal
- FBS, PLBS = Normal
- Colour Vision = Normal
- USG = Normal
- Chest X-Ray = Normal

- * ECG = Normal
- * LFT = Normal
- * Cholesterol = Normal
- * Eye&ENT Examination = Normal
- * 2D ECHO = Normal

Diagnosis (If Any) :- Nil

RECOMMENDATIONS / IMPRESION :- Nil

Dr. S. Hari Prasad
 M.S., M.Ch.,
 PHYSICIAN SIGNATURE
 Med. Reg. No. 45910
 Pediatric & Neonatal Surgeon

Under AP Govt. Regd. Diagnostic Centre R.No.860/2022

Genuineness is our gene



AMRUTHA SAI DIAGNOSTIC CENTRE



email : amruthasailab@gmail.com

ISO.9001 : 2015 Certificate Number : 1080551126

Name	: Mrs. SUKANYA	Vial ID	: 1550703
Age/Gender	: 41 Years / Female	Collected On	: 08-Mar-2025 09:00 AM
Ref.By	: MEDI WHEEL-BOB	Registered On	: 09-Mar-2025 09:58 AM
Req No.	: SMN2535918	Reported On	: 09-Mar-2025 11:27 AM
Sample Type	: Serum	Client Code	: CMLAPF10
Client Name	: AMRUTHA SAI DIAGNOSTIC CENTER		

THYROID PANEL-II			
Test Name	Observed Values	Units	Biological Reference Intervals
* TOTAL TRIIODOTHYRONINE (T3) Method:ECLIA	1.23	ng/mL	0.82 - 2.0 Pregnancy: 1st Trimester: 0.81-1.90 2nd & 3rd Trimester: 1.0-2.6
* FREE T3 Method:ECLIA	3.88	pg/mL	1.7 - 4.2 1 st Trimister : 2.46 - 3.89 2 nd Trimister : 2.09 - 3.55 3 rd Trimister : 2.01 - 3.27
* TOTAL THYROXINE (T4) Method:ECLIA	7.17	ug/dl	5.1 - 14.1 Pregnancy: 1st Trimester: 4.6-16.5 2nd & 3rd Trimester: 4.6-18.5
* FREE T4 Method:ECLIA	1.32	ng/dL	0.93 - 1.7 1 st Trimister : 0.94 - 1.52 2 nd Trimister : 0.75 - 1.32 3 rd Trimister : 0.05 - 1.25
* Thyroid Stimulating Hormone.(TSH) Method:ECLIA	2.94	µIU/mL	Adult : 0.35 – 5.5 Pregnancy: 1 st trimester: 0.3- 4.5 2 nd trimester: 0.5- 4.6 3 rd trimester: 0.8- 5.2

INTERPRETATION::

The determination of T3 is utilized in the diagnosis of T3hyperthyroidism,the detection of early stages of hyperthyroidism and for indicating a diagnosis of thyrotoxicosis factitia.

The determination of T4 can be utilized for the following indications: the detection of hyperthyroidism, the detection of primary and secondary hypothyroidism, and the monitoring of TSH-suppression therapy.

The determination of TSH serves as the initial test in thyroid diagnostics.Even very slight changes in the concentrations of the free thyroid hormones bring about much greater opposite changes in the TSH level. Accordingly,TSH is a very sensitive and specific parameter for assessing thyroid function and is particularly suitable for early detection or exclusion of disorders in the central regulating circuit between the hypothalamus, pituitary and thyroid.



Please Corelate With Clinical Findings If Necessary Discuss This is an Electronically Authenticated Report

Under AP Govt. Regd. Diagnostic Centre R.No.860/2022

Genuineness is our gene

Scanned with CamScanner

Scanned with CamScanner



AMRUTHA SAI DIAGNOSTIC CENTRE

email : amruthasailab@gmail.com



ISO.9001 : 2015 Certificate Number : 1080551126

Patient Name : Mrs Sukanya

Sex : Female Age : 41 Yrs

Id.No : 20/25

Bill Date : 08-03-2025

Report Date : 09-03-2025

Ref. by : BOB- Medi wheel Health

Address : A T P

LAB REPORT

Blood For :-

Parameter	Findings	Reference Range
Complete Haemogram (CBP) :-		
Haemoglobin % (C M G)	: 10.6 gm %	F : 11.0 - 16.0 gms %
Total WBC Count	: 6500 ce/cu mm	A : 4000 - 11000 ce/cu mm
Differential WBC Count	: Neutrophils - 48 % Lymphocytes - 44 % Eosinophils - 06 % Monocytes - 02 % Basophils - 00 %	45 - 65 % 25 - 45 % 01 - 06 % 02 - 08 % 00 - 01 %
E S R (Westergren Method)	: 18 mm/ 1 hr	F : 02 - 20 mm/ 1 hr
RBC Count	: 3.6 mill/cu mm	F : 3.5 - 5.5 mill/cu mm
Platelet Count	: 2.1 Lach/cu mm	1.5 - 4.0 Lach/cu mm
Packed Cell Volume (PCV)	: 32.4 %	F : 36 - 47 %
Mean Corpuscular Volume (MCV)	: 81.2 fl	82 - 92 fl
Mean Corpuscular Haemoglobin (MCH)	: 25.4 pg	27 - 32 pg
Mean Corpuscular Haemoglobin Concentration (MCHC)	: 31.3 %	32 - 36 %
Blood Group & Rh Type	: "B" Positive(+VE)	

TEST NAME	METHOD	VALUE	UNITS
GLYCOSYLATED HAEMOGLOBIN (Hb A1 c) %	H.P.L.C	5.53	%

Bio.Ref.Interval. :-

Bio.Re.Interval. : As Per ADA Guidelines

Below 5.7 %	: Normal
5.7 % - 6.4 %	: Pre Diabetic
> = 6.5 %	: Diabetic

Guidance For Known Diabetics

BELOW 6.5 %	- Good Control
6.5 % - 7.0 %	- Fair Control
7.0 % - 8.0 %	- Unsatisfactory Control
> 8 %	- Poor Control

Method : Fully Automated H.P.L.C method.

© Suggested clinical Correlation, If there is need, kindly discuss.

S. Vijaya Lakshmi
LAB INCHARGE
S. Vijaya Lakshmi
M.Sc (Biochemistry)

Under AP Govt. Regd. Diagnostic Centre R.No.860/2022

Genuineness is our gene



AMRUTHA SAI DIAGNOSTIC CENTRE



email : amruthasallab@gmail.com

ISO.9001 : 2015 Certificate Number : 1080551126

Patient Name : Mrs Sukanya

Sex : Female Age : 41 Yrs

Id.No : 20/25

Bill Date : 08-03-2025

Report Date : 09-03-2025

Ref. by : BOB- Medi wheel Health

Address : A T P

LAB REPORT

Blood For :-

Parameter	Findings	Reference Range
<u>LIPID PROFILE :-</u>		
Cholesterol Total	: 169 mg/dl	150 - 260 mg/dl
H D L Cholesterol	: 41 mg/dl	F : 45 - 65 mg/d
L D L Cholesterol	: 91 mg/dl	66 - 178 mg/dl
V L D L Cholesterol	: 32 mg/dl	5 - 40 mg/dl
Triglycerides	: 148 mg/dl	36 - 165 mg/dl
Fasting Blood Sugar	: 78 mg/dl	65 - 110 mg/dl
Post Prandial Blood Sugar	: 124 mg/dl	80 - 160 mg/dl
<u>Renal Function Test (RFT) :-</u>		
B U N	: 11 mg/dl	7 - 18 mg/dl
Serum Creatinine	: 1.0 mg/dl	0.7 - 1.4 mg/dl
Serum Uric Acid	: 4.3 mg/dl	3.0 - 5.7 mg/dl
<u>LIVER FUNCTION TEST (LFT) :-</u>		
Bilirubin Total	: 0.5 mg/dl	0.1 - 1.0 mg/dl
Bilirubin Direct	: 0.11 mg/dl	0.0 - 0.25 mg/dl
Bilirubin Indirect	: 0.4 mg/dl	0.2 - 0.8 mg/dl
Total Proteins	: 6.7 gm/dl	6.0 - 8.0 gm/dl
Albumin	: 4.6 gm/dl	3.7 - 5.3 gm/dl
Globulins	: 2.9 gm/dl	2.5 - 4.5 gm/dl
A / G Ratio	: 1.6 : 1	1.2 - 2.5 : 1
S G O T (A S T)	: 18 IU/L	Upto - 40 IU/L
S G P T (A L T)	: 24 IU/L	Upto - 47 IU/L
Alkaline Phosphatase (ALP)	: 74 IU/L	40 - 129 IU/L
Gamma Glutamyl Transferase (GGT)	: 22 IU/L	F : Upto - 30 IU/L

© Suggested clinical Correlation, If there is need, kindly discuss.

S. Vijayalakshmi
S. Vijayalakshmi
M.Sc (Biochemistry)

Under AP Govt. Regd. Diagnostic Centre R.No.860/2022

Genuineness is our gene



AMRUTHA SAI DIAGNOSTIC CENTRE

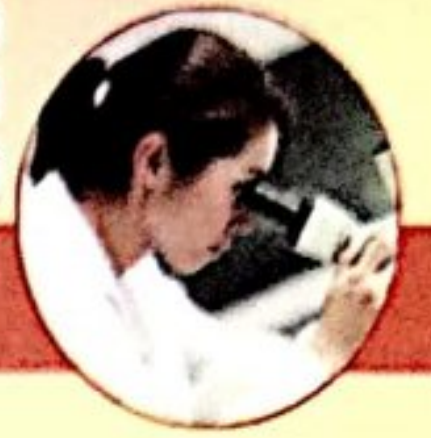

email : amruthasailab@gmail.com

ISO.9001 : 2015 Certificate Number : 1080551126

Patient Name : Mrs Sukanya

Sex : Female Age : 41 Yrs

Id.No : 20/25

Bill Date : 08-03-2025

Report Date : 09-03-2025

Ref. by : BOB- Medi wheel Health

Address : A T P

LAB REPORT

Complete Urine Analysis(C U A) :-

Physical Examination :-

Colour	: Yellow	Transparency	: Clear
Reaction	: Acidic	Sediment	: NIL
Sp.Gravity	: 1.015	pH	: 6.5

Chemical Examination :-

Sugar	: Absent	Proteins (or) Albumin	: Traces
Bile Salts	: Absent	Bile Pigments	: Absent
Urobilinogen	: Normal	Ketone Bodies	: Negative
Blood	: Absent		

Microscopic Examination :-

Pus Cells	: 5 - 6/hpf	E.P.Cells	: 4 - 5 /HPF
RBC's	: Absent	Casts	: Absent
Crystals	: Absent	Deposits	: Absent
Bacteria	: Absent		

@ Suggested clinical Correlation, If there is need, kindly discuss.

Note:- Amrutha Sai Diagnostic Centre . (Fully Automated A/C Laboratory)
***** Since - 25 Years *****

Opp.Balaji Kalyana Mantapam, Near RTC Bus Stand, Reliance Mart Road,
Srenivasa Nagar, ANANTHAPURAM. CELL - 86 88 984900.

S. Vijaya Lakshmi
LAB INCHARGE
S. Vijaya Lakshmi
M.Sc (Biochemistry)

Under AP Govt. Regd. Diagnostic Centre R.No.860/2022

Genuineness is our gene



AMRUTHA SAI DIAGNOSTIC CENTRE



email : amruthasailab@gmail.com

ISO.9001 : 2015 Certificate Number : 1080551126

Patient Name : Mrs Sukanya

Sex : Female Age : 41 Yrs

Id.No : 20/25

Bill Date : 08-03-2025

Report Date : 09-03-2025

Ref. by : BOB- Medi wheel Health

Address : A T P

XRAY-CHEST (PA) VIEW

- Trachea is central
- Both th lung fields appear normal.
- Hilar shadows are with in normal limits.
- Pulmonary vasculatures are normal.
- Cardia is normal in size.
- Both domes of the diaphragm are smooth.
- Both costophrenic recesses are clear.
- Visualized bones and soft tissue shows appear normal.

IMPRESSION :- NORMAL X-RAY.

@ Suggested clinical Correlation, If there is need, kindly discuss.

RADHAKRANI. MD (R)
Specialist in Ultra Sound
Radio Diagnosis & C.T. Scan
Asst. Civil Surgeon
Govt. Medical College
General Hospital
ANANTAPUR

Note:- Amrutha Sai Diagnostic Centre . (Fully Automated A/C Laboratory)
***** Since - 25 Years *****

Opp. Balaji Kalyana Mantapam, Near RTC Bus Stand, Reliance Mart Road,
Srenivasa Nagar, ANANTHAPURAM. CELL - 86 88 984900.

Under AP Govt. Regd. Diagnostic Centre R.No.860/2022

Genuineness is our gene



VESTA DIAGNOSTICS

ADVANCED MULTISPECIALITY DIAGNOSTIC CENTRE

Patient Name: SUKANYA	Date: 08/03/2025
Patient Id: 17795	Age/Sex: 41 Years / FEMALE
Ref Phy: DR. AMRUTH SAI DIAGNOSTIC CENTRE	

USG REPORT - ABDOMEN AND PELVIS

LIVER: Is normal in size (11 cm) and uniform echotexture. No obvious focal lesion seen. No intra hepatic biliary radical dilatation seen.

GALL BLADDER: Normally distended. No calculi/polyps/mass. CBD is not dilated.

PANCREAS: Appears normal in size and shows uniform echotexture in visualized portions. The pancreatic duct is normal. No calcifications are seen.

SPLEEN: Appears normal in size (9 cm) and it shows uniform echo texture.

KIDNEYS: Right kidney measures 9 x 4 cm. Left Kidney measures 8.9 x 4.1 cm. The shape, size and contour of both kidneys appear normal. Cortical echotexture is normal. Cortico medullary differentiation is maintained. No evidence of pelvicalyceal dilatation. No calculi seen.

URINARY BLADDER: is normally distended. No intraluminal echoes are seen. No calculus or diverticulum is seen.

UTERUS: Uterus is anteverted. It is normal in size, shape, position, echogenecity and echotexture. There is no focal mass lesion in uterus. Endometrial thickness measures 10 mm.

OVARIES: Both ovaries are normal in size and echotexture. No ovarian/adnexal mass. No focal fluid collections seen.

IMPRESSION:

- No significant sonographic abnormality detected.

Dr VIVEK S JIRANKALI, MBBS, MD, FFM
Fellowship in Body Imaging (Manipal)
Fellowship in Fetal Medicine (AACFC)
Consultant Radiologist
Regd. No. : APMC 134043

Vivek S

Dr Vishal Duggi MDRD, DNB

Dr Vivek S Jirankali MDRD

Dr Akarsh Yella MDRD

Address : Door No. 12/3/162, 5th Cross, Sai Nagar, Anantapur, Andhra Pradesh-515 001.

Vesta Diagnostics

Name: SUKANYA

Age: 41 Y

Door no 12, 13/162, 5th Cross Rd, Sai Nagar, Anantapur, Andhra Pradesh 515001

Sex: Female

RefDr: Amruth Sai Diagnostic Centre

Date: 08-Mar-2025

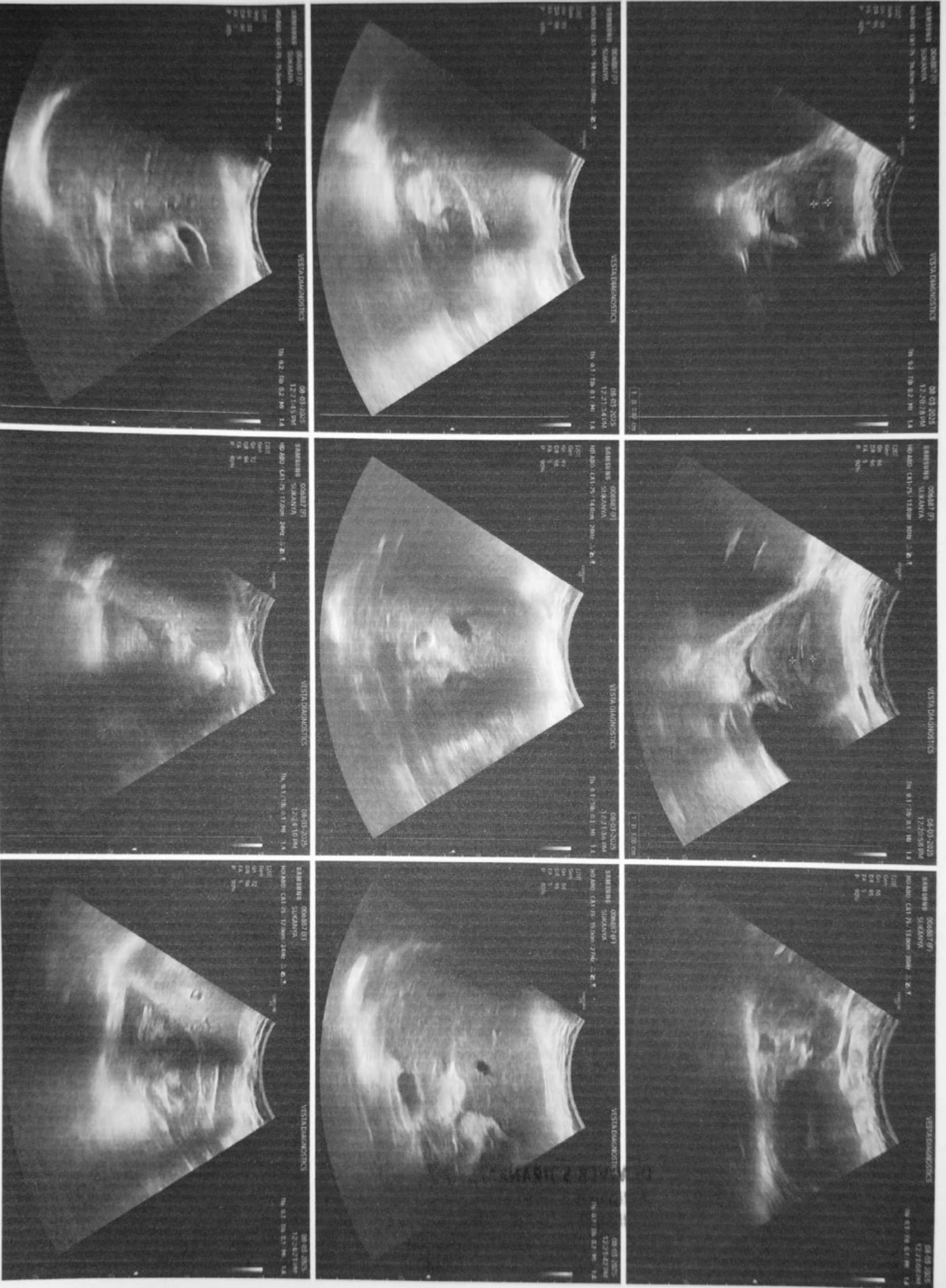



Care & Cure Hospitals

2D ECHO CARDIOGRAM- COLOUR DOPPLER STUDY

NAME: MRS. SUKUNYA	AGE/GENDER: 41Y/FEMALE	DATE: 08/03/2025
REFERRED BY:	MRNO:- 2501635	OP/IP NO:
ECHO DONE BY:- DR. R KATYAYINI	S.NO:-	TAPE NO:-

MITRAL VALVE :- NORMAL
 AORTIC VALVE :- NORMAL
 TRICUSPID VALVE :- NORMAL
 PULMONARY VALVE :- NORMAL
 RIGHT ATRIUM :- NORMAL
 RIGHT VENTRICLE :- NORMAL
 LEFT ATRIUM :- 3.2 cm
 LEFT VENTRICLE : NO LV RWMA
 *EDD :- 3.9 cm IVSD :- 0.9 cm EF : 60 %
 *ESD :- 2.6 cm PWD :- 0.9 cm FS : 30 %
 *EDV :- MI SV :- MI
 IAS :- INTACT
 IVS :- INTACT
 AORTA :- 2.9 CM
 PULMONARY ARTERY :- NORMAL
 PERICARDIUM :- NORMAL
 INTRACARDIAC MASSES :- NORMAL
 IVC/SVC/CS :- NORMAL
 PULMONARY VEINS :- NORMAL
 OTHERS :-

COLOUR FLOW MAPPING & DOPPLER MR: 1+ AR: NO TR: 2+ PR:NO

DOPPLER

MITRAL :- E= 0.9 m/sec A= 0.7 m/sec. EDT- ms
 TDI :- E/E'- A'-
 AORTA :- VMAX = 1.2 m/sec
 PULMONARY :- VMAX = 0.8 m/sec
 TRICUSPID :- RVSP = 20 MMHG
 OTHERS :-

ECHO DIAGNOSIS:

- 1 NORMAL CARDIAC CHAMBERS
- 2 NO LV RWMA
- 3 NORMAL LV SYSTOLIC FUNCTION (EF: 60%)
- 4 TRIVIAL MR, MILD TR, NO PAH
- 5 NO LA/LV CLOTS, VEGETATIONS/PE

CONSULTANT CARDIOLOGIST

#13-2-392-4, Care & Cure Circle, NTR Marg, Near RTC Bus-Stand, Ananthapuramu - 515001.
 Ph:08554 - 220555, 278999 Cell: 74166 84286, 87126 47100 e-mail: careandcureatp@gmail.com website:www.careandcurehospitals.com

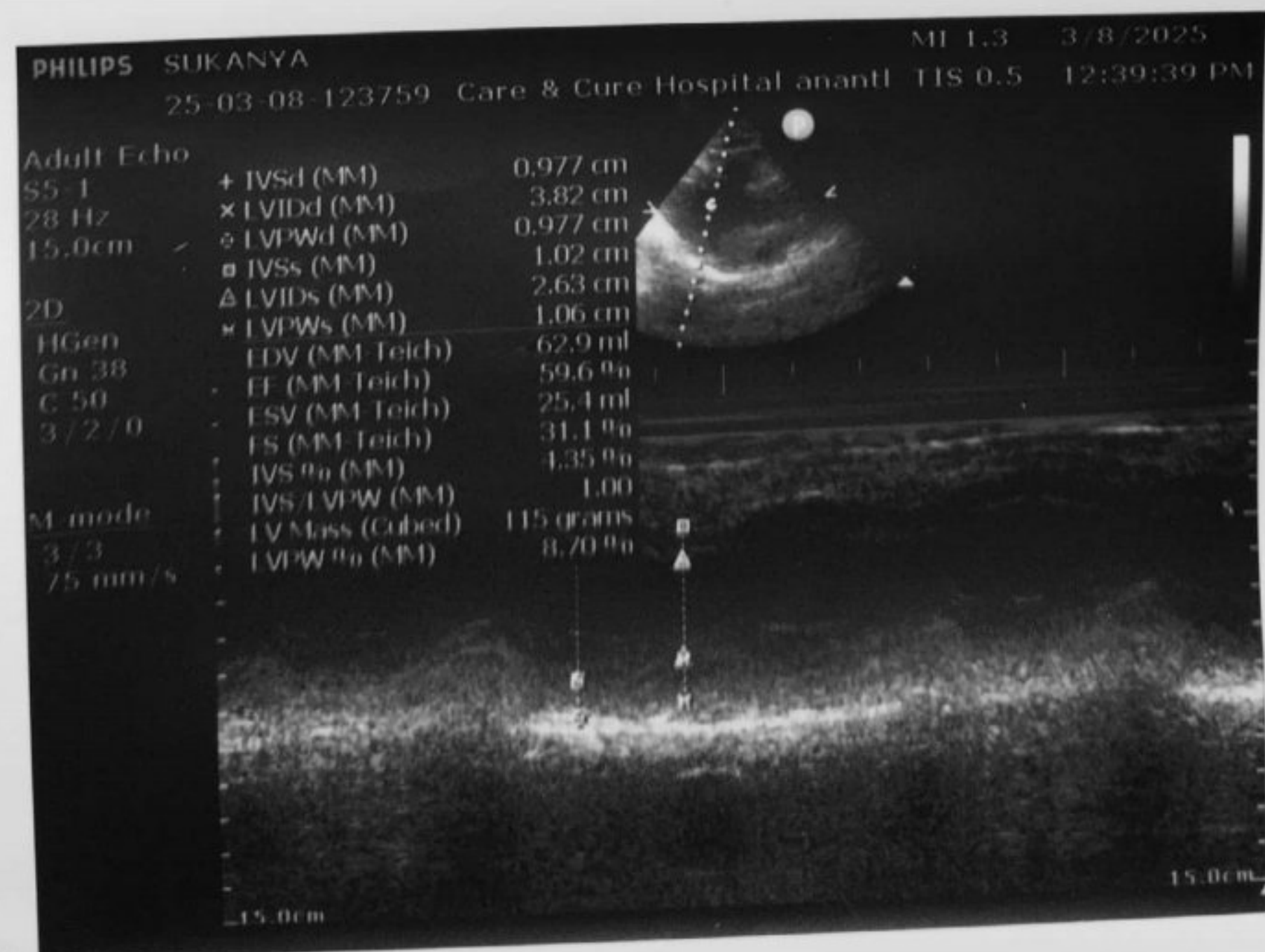
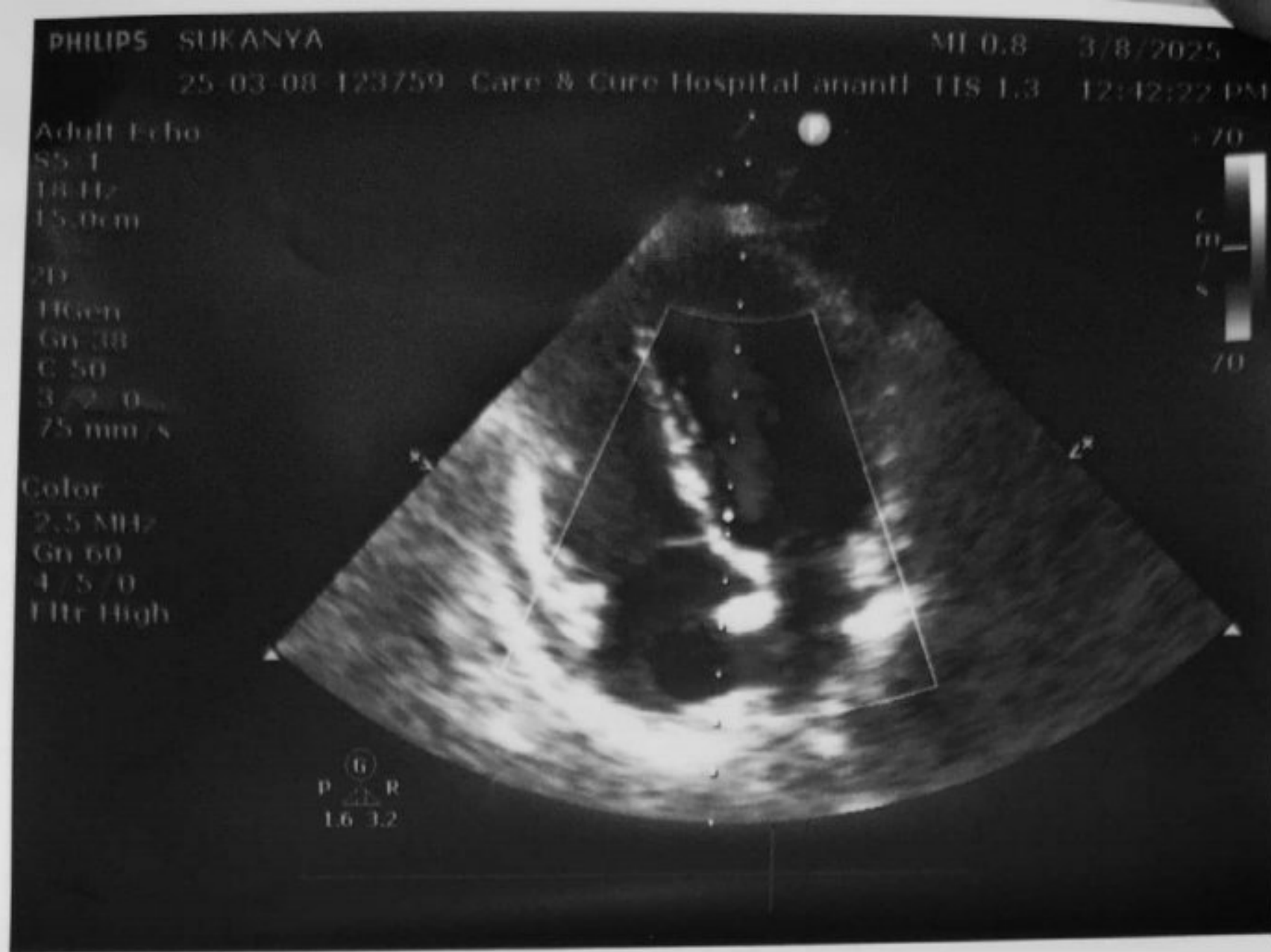

HR 99 /bpm

08.03.2025 10:24:09

I

aVR

V1

V4

II

aVL

V2

V5

III

aVF

V3

V6

25 mm/s, 10 mm/mV

LP 25 Hz, AC 50 Hz

Sequential

Poor lead quality

AT-1 G2 (1070.006301), 1.2.1

SCHILLER Part No.2.157044M CE 0123 R.BD

SCHILLER Part No.2.157044M CE 0123

SCHILLER Part No.2.157044M CE 0123 R.BD

SCHILLER Part No.2.157044M CE 0123

08.03.2025 10:24:09

Borderline ECG

Sinus rhythm
Normal electrical axis
Nonspecific T abnormality

Unconfirmed report

Date: 08/3/2025

Mrs: Sukanaya

22y Female

Time: 10:25 AM

[Handwritten signature]

AT-1 G2 (1070.006301), 1.2.1

SCHILLER Part No.2.157044M CE 0123 R.BD

SCHILLER Part No.2.157044M CE 0123

HR 99 /bpm

RR	607 ms	P axis	79°
P	114 ms	QRS axis	81°
PR	174 ms	T axis	35°
QRS	72 ms		
QT	320 ms		
QTc	411 ms		
(Bazett)			
Sokolow	1.58 mV		
Cornell	0.17 mV		
Lewis	-0.81 mV		
Romhilt	-		



AT-1 G2 (1070.006301), 1.2.1

SCHILLER Part No.2.157044M CE 0123 R.BD

08.03.2025 10:24:09

Name

Patient ID
Date of Birth
Gender
Pacemaker

Height
Weight

BP

Medication

Remark

[Handwritten signature]
Dr. S. Hari Prasad
 M.S., M.Ch.,
 Med. Reg. No. 45620
 Pediatric & Neonatal Surgeon

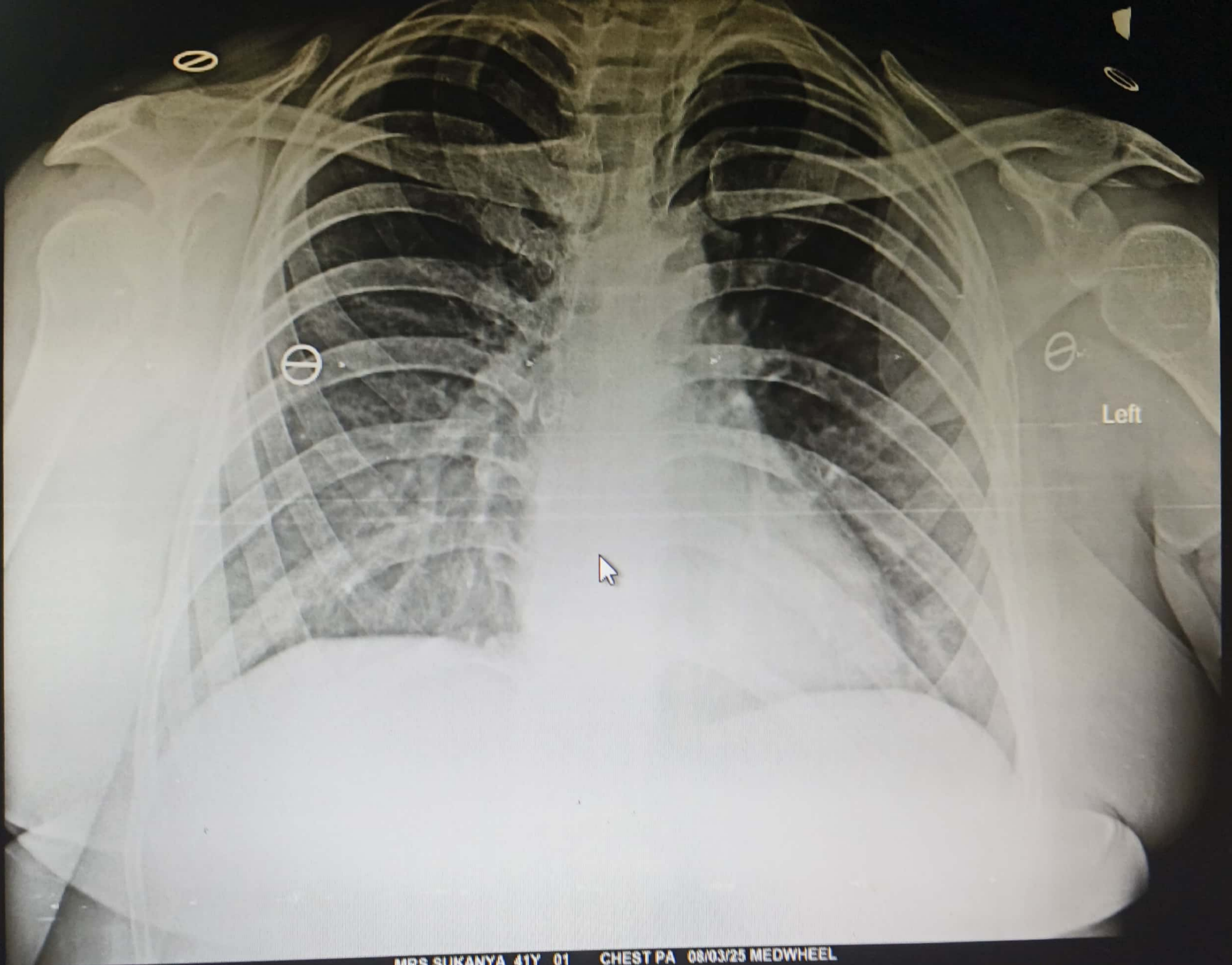

Left

MRS SUKANYA 41Y 01 CHEST PA 08/03/25 MEDWHEEL

AMRUTHA SAI DIAGNOSTIC CENTRE, OPP. BALAJI KALYANAMANDAPAM, SRINIVASA NAGAR, ANANTAPUR, 8686984900