

Patient Name : MR. RAJENDRA A PARMAR  
Age / Sex : 51Y/Male  
IP/Reg.No/UHID : Reg-17055 /UHID17055  
Lab No : LA25003112  
Referred By : Dr.SAMANVAY HOSPITAL  
Bedcategory/Bed :  
Mobile No : 8320032476  
UHID : UHID17055  
Consultant : Mr. Samanvay Hospital  
Sponsor : **MEDIWHEEL**  
Barcode No. : 48131,48132,48133,48134

Bill No : OPB/1/24/17525  
Sample Collected : Mar 12 2025 9:35AM  
Sample Received : Mar 12 2025 9:38AM  
Report On : Mar 12 2025 10:17AM  
Bill Creation Date : Mar 12 2025 8:57AM  
Bar Code :   
Reg No : Reg-17055  
IPNo :  
Passport No. :  
Verified On : **Mar 12 2025 12:54PM**

**Test Name**

**Results**

**Units**

**Bio. Ref. Interval**

**MICRO**

**URINE ANALYSIS**

**PHYSICAL EXAMINATION**

VOLUME : 30 ML  
COLOUR : PALE YELLOW  
APPEARANCE : CLEAR

**CHEMICAL EXAMINATION**

PH : 6.0 : 4.5 - 8.0  
SPECIFIC GRAVITY : 1.025 : 1.000 - 1.030  
PROTEIN : Negative  
GLUCOSE : Negative  
KETONE : Negative  
BLOOD : Negative  
UROBILINOGEN : Negative  
BILE PIGMENTS : Negative  
BILE SALT : Negative  
NITRITE : Negative  
LEUKOCYTE ESTERASE : Negative

**MICROSCOPIC EXAMINATION**

PUS CELLS : 1-2 : CELLS/HPF 0 - 5  
RBC : NIL : RBC'S/HPF 0 - 2  
EPITHELIAL CELLS : 1-2 : OCC/HPF 0 - 5  
CASTS : NIL  
CRYSTALS : NIL

**SEROLOGY**

PSA : <2.0 : ng/ml 0.0 - 4.0  
Method :- CHEMILUMINESCENCE / CLIA

**IMMUNOLOGY**

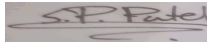

Dr. Sweta Patel  
MD (Pathology)  
Verified By

Mrs. Rachana Parsottambhai Dayma

Prepared by

Patient Name : MR. RAJENDRA A PARMAR  
Age / Sex : 51Y/Male  
IP/Reg.No/UHID : Reg-17055 /UHID17055  
Lab No : LA25003112  
Referred By : Dr.SAMANVAY HOSPITAL  
Bedcategory/Bed :  
Mobile No : 8320032476  
UHID : UHID17055  
Consultant : Mr. Samanvay Hospital  
Sponsor : **MEDIWHEEL**  
Barcode No. : 48131,48132,48133,48134

Bill No : OPB/1/24/17525  
Sample Collected : Mar 12 2025 9:35AM  
Sample Received : Mar 12 2025 9:38AM  
Report On : Mar 12 2025 10:17AM  
Bill Creation Date : Mar 12 2025 8:57AM  
Bar Code :   
Reg No : Reg-17055  
IPNo :  
Passport No. :  
Verified On : **Mar 12 2025 12:54PM**

Test Name	Results	Units	Bio. Ref. Interval
-----------	---------	-------	--------------------

**T3 T4 TSH**

TOTAL T3	1.19	ng/ml	0.6 - 1.8
Method :- CHEMILUMINESCENCE / CLIA			
TOTAL T4	7.59	ug/dl	4.5 - 12.7
Method :- CHEMILUMINESCENCE / CLIA			
TSH	3.61	µIU/mL	0.35 - 4.78
Method :- CHEMILUMINESCENCE / CLIA			

Interpretation :  
1. TSH results between 4.5 to 15.0 show considerable physiologic and seasonal variation, suggest clinical correlation or repeat testing with fresh sample.  
2.TSH results between 0.1 to 0.45 requires correlation with patient age and clinical symptoms. As with increasing age, there are marked changes in thyroid hormone production, metabolism and its action resulting in an increase prevalence of sub-clinical thyroid disease.  
3. TSH values may be transiently altered because of non- thyroidal illness like severe infections, liver diseases, renal and heart failure, severe burns, trauma and surgery etc.  
4.Drugs that decreased TSH values e.g. L-dopa, glucocorticoid. Drugs that increase TSH values e.g .Iodine, Lithium and amiodarone.

**BIOCHEMISTRY**

**FASTING BLOOD GLUCOSE\***

FASTING BLOOD GLUCOSE(FBS)	↑ 100.2	mg/dl	74.0 - 100.0
Method :- GOD-POD			
FASTING URINE GLUCOSE	NIL		

**HPLC**

**HBA1C/ GLYOCO HB**

GLYCOCYLATED HAEMOGLOBIN(HBA1C)	5.6	%	4.0 - 6.0
Method :- HPLC			
AVERAGE BLOOD SUGAR	114.02	mg/dl	0 - 140.0

**BIOCHEMISTRY**

CREATININE (BLOOD)	1.02	mg/dl	0.7 - 1.3
Method :- ENZYMATIC			
UREA	27.6	mg/dl	21.0 - 43.0
Method :- UREASE-GLDH			
URIC ACID	5.7	mg/dl	3.5 - 7.2

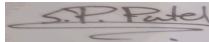

Dr. Sweta Patel  
MD (Pathology)  
Verified By

Mrs. Rachana Parsottambhai Dayma

Prepared by

Patient Name : MR. RAJENDRA A PARMAR  
Age / Sex : 51Y/Male  
IP/Reg.No/UHID : Reg-17055 /UHID17055  
Lab No : LA25003112  
Referred By : Dr.SAMANVAY HOSPITAL  
Bedcategory/Bed :  
Mobile No : 8320032476  
UHID : UHID17055  
Consultant : Mr. Samanvay Hospital  
Sponsor : **MEDIWHEEL**  
Barcode No. : 48131,48132,48133,48134

Bill No : OPB/1/24/17525  
Sample Collected : Mar 12 2025 9:35AM  
Sample Received : Mar 12 2025 9:38AM  
Report On : Mar 12 2025 10:17AM  
Bill Creation Date : Mar 12 2025 8:57AM  
Bar Code :   
Reg No : Reg-17055  
IPNo :  
Passport No. :  
Verified On : **Mar 12 2025 12:54PM**

Test Name	Results	Units	Bio. Ref. Interval
<b>LIVER FUNCTION TEST</b>			
BILIRUBIN-TOTAL	0.63	mg/dl	0.00 - 2.0
Method :- DIAZO			
BILIRUBIN-DIRECT	0.25	mg/dl	0.00 - 0.4
Method :- DIAZO			
BILIRUBIN-INDIRECT	0.38	mg/dl	0.00 - 1.10
Method :- DIAZO			
SGOT	18.1	U/L	0 - 35
Method :- IFCC WITHOUT PYRIDOXAL PHOSPHATE			
SGPT	19.2	U/mL	0 - 45
Method :- IFCC WITHOUT PYRIDOXAL PHOSPHATE			
ALKALINE PHOSPHATASE(ALKP04)*	↓ 50.0	U/L	53 - 128
Method :- AMP-METHOD			
PROTEIN (SERUM)	6.47	g/dl	6.40 - 8.30
Method :- BIURET			
ALBUMIN	3.80	g/dl	3.5 - 5.2
Method :- BCG			
GLOBULIN	2.67	g/dl	2.3 - 3.7
Method :- CALCULATED			
A/G RATIO	1.42	Ratio	1.0 - 2.0
Method :- CALCULATED			
<b>ELECTROLYTES (NA+K+CO+HC03)</b>			
SODIUM (NA)	137.4	mmol/L	135 - 152
Method :- ISE			
POTASSIUM (K)	3.99	mmo/L	3.5 - 5.5
Method :- ISE			
CHLORIDE	106.5	mmo/L	98.0 - 107.0
BICARBONATE	25.58	mmo/L	22.0 - 29.0
<b>LIPID PROFILE</b>			
CHOLESTROL (TOTAL)	139.0	mg/dl	0.0 - 200.0

Mrs. Rachana Parsottambhai Dayma

Prepared by

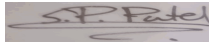

Dr. Sweta Patel  
MD (Pathology)

Verified By

Nr. St. Kabir School, Opp. Raneshwar Temple, Vasna Road, Vadodara-15

Patient Name : MR. RAJENDRA A PARMAR  
Age / Sex : 51Y/Male  
IP/Reg.No/UHID : Reg-17055 /UHID17055  
Lab No : LA25003112  
Referred By : Dr.SAMANVAY HOSPITAL  
Bedcategory/Bed :  
Mobile No : 8320032476  
UHID : UHID17055  
Consultant : Mr. Samanvay Hospital  
Sponsor : **MEDIWHEEL**  
Barcode No. : 48131,48132,48133,48134

Bill No : OPB/1/24/17525  
Sample Collected : Mar 12 2025 9:35AM  
Sample Received : Mar 12 2025 9:38AM  
Report On : Mar 12 2025 10:17AM  
Bill Creation Date : Mar 12 2025 8:57AM  
Bar Code :   
Reg No : Reg-17055  
IPNo :  
Passport No. :  
Verified On : **Mar 12 2025 12:54PM**

Test Name	Results	Units	Bio. Ref. Interval
Method :- CHOD-PAP			Desirable blood cholesterol : <200 mg/dl Borderline high blood cholesterol : 200-239 mg/dl High blood cholesterol : >239 mg/dl
TRIGLYCERIDE	78.1	mg/dl	0 - 161.0
Method :- GPO-METHOD			NORMAL : <161 MG/DL HIGH : 161-199 MG/DL HYPERTRIGLYCERIDEMIC : 200-499 MG/DL
HDL CHOLESTEROL	↓ <b>33.1</b>	mg/dl	35.3 - 79.5
Method :- DIRECT METHOD			
CHOLESTROL (TOTAL)/HDL RATIO	4.20		3.30 - 4.40
Method :- CALCULATED			
VLDL	15.62		0 - 30.0
LDL CHOLESTEROL(CALCULATED)	105.9		0 - 130.0
LDL/HDL RATIO	3.20		
BUN	12.89	mg/dl	5.0 - 21.0
Method :- UREASE-GLDH			
GAMMA GT	11.1	U/L	0.0 - 58.0
Method :- GLUPA C METHOD			
<b>POST BLOOD GLUCOSE(PP2)</b>			
PP2 BLOOD GLUCOSE	116.0	mg/dl	70.0 - 140.0
Method :- GOD-POD			
PP2 URINE GLUCOSE	NIL		
<b>HEMATOLOGY</b>			
<b>CBC WITH ESR</b>			
<b>RBCS PARAMETER</b>			
HAEMOGLOBIN	↓ <b>10.3</b>	g/dl	13.0 - 17.0
Method :- SLS METHOD			

Mrs. Rachana Parsottambhai Dayma

Prepared by

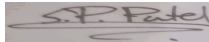

Dr. Sweta Patel  
MD (Pathology)

Verified By

Nr. St. Kabir School, Opp. Raneshwar Temple, Vasna Road, Vadodara-15

Patient Name : MR. RAJENDRA A PARMAR  
Age / Sex : 51Y/Male  
IP/Reg.No/UHID : Reg-17055 /UHID17055  
Lab No : LA25003112  
Referred By : Dr.SAMANVAY HOSPITAL  
Bedcategory/Bed :  
Mobile No : 8320032476  
UHID : UHID17055  
Consultant : Mr. Samanvay Hospital  
Sponsor : **MEDIWHEEL**  
Barcode No. : 48131,48132,48133,48134

Bill No : OPB/1/24/17525  
Sample Collected : Mar 12 2025 9:35AM  
Sample Received : Mar 12 2025 9:38AM  
Report On : Mar 12 2025 10:17AM  
Bill Creation Date : Mar 12 2025 8:57AM  
Bar Code :   
Reg No : Reg-17055  
IPNo :  
Passport No. :  
Verified On : **Mar 12 2025 12:54PM**

Test Name	Results	Units	Bio. Ref. Interval
RBC COUNT	5.00	10 <sup>6</sup> /uL	4.50 - 5.50
Method :- IMPEDENCE			
PCV (HEAMATOCRIT)	↓ 36.2	%	40.0 - 50.0
Method :- IMPEDENCE			
MCV	↓ 72.4	fl	80.0 - 100.0
Method :- CALCULATED			
MCH	↓ 20.6	pg	27.0 - 33.0
Method :- CALCULATED			
MCHC	↓ 28.5	g/dl	32.0 - 36.0
Method :- CALCULATED			
RDW-CV	↑ 17.3	%	11.6 - 14.0
Method :- PARTICLE COUNTER(CALCULATED)			
RDW-SD	44.9	fl	39 - 46
Method :- PARTICLE COUNTER(CALCULATED)			
<b>WBCS PARAMETER</b>			
TOTAL COUNT	4200	/uL	4000 - 10000
Method :- FLOW CYTOMETRY			
<b>DLC</b>			
NEUTROPHILS	59	%	40 - 70
Method :- FLOW CYTOMETRY			
LYMPHOCYTES	34	%	20 - 40
Method :- FLOW CYTOMETRY			
MONOCYTES	05	%	2 - 8
Method :- FLOW CYTOMETRY			
EOSINOPHILS	02	%	1 - 4
Method :- FLOW CYTOMETRY			
BASOPHILS	00	%	0.0 - 1.0
Method :- FLOW CYTOMETRY			
ABSOLUTE NEUTROPHIL COUNT	2480.0	10 <sup>3</sup> /uL	2000.0 - 7000.0
Method :- CALCULATED			
ABSOLUTE LYMPHOCYTE COUNT	1410.0	10 <sup>3</sup> /uL	1000.0 - 3000.0

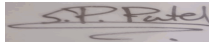

Dr. Sweta Patel  
MD (Pathology)  
Verified By

Mrs. Rachana Parsottambhai Dayma

Prepared by

Patient Name : MR. RAJENDRA A PARMAR  
Age / Sex : 51Y/Male  
IP/Reg.No/UHID : Reg-17055 /UHID17055  
Lab No : LA25003112  
Referred By : Dr.SAMANVAY HOSPITAL  
Bedcategory/Bed :  
Mobile No : 8320032476  
UHID : UHID17055  
Consultant : Mr. Samanvay Hospital  
Sponsor : **MEDIWHEEL**  
Barcode No. : 48131,48132,48133,48134

Bill No : OPB/1/24/17525  
Sample Collected : Mar 12 2025 9:35AM  
Sample Received : Mar 12 2025 9:38AM  
Report On : Mar 12 2025 10:17AM  
Bill Creation Date : Mar 12 2025 8:57AM  
Bar Code :   
Reg No : Reg-17055  
IPNo :  
Passport No. :  
Verified On : **Mar 12 2025 12:54PM**

Test Name	Results	Units	Bio. Ref. Interval
Method :- CALCULATED ABSOLUTE MONOCYTE COUNT	210.0	10 <sup>3</sup> /uL	200.0 - 1000.0
Method :- CALCULATED ABSOLUTE EOSINOPHIL COUNT	80.0	10 <sup>3</sup> /uL	20.0 - 500.0
Method :- CALCULATED <b>PLATELETS PARAMETER</b> PLATELET COUNT	208000	/uL	150000 - 450000
Method :- IMPEDENCE ESR	12	mm/hr	0 - 20

-----End of the Report-----

Mrs. Rachana Parsottambhai Dayma

Prepared by

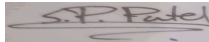

Dr. Sweta Patel  
MD (Pathology)  
Verified By

Nr. St. Kabir School, Opp. Raneshwar Temple, Vasna Road, Vadodara-15



# EYE CHECK UP

Reg. No. : # Date : 12-3-25

Name : Mr. Rajendra Parmar Age / Sex : 51 / M

	RIGHT EYE	LEFT EYE
DISTANCE : (With / Without Glasses)	6/6	6/6
NEAR VISION : (With / Without Glasses)	N6	N6
ANTERIOR SEGMENT :	— WNL —	—
IOP (MM of Hg)	— digitally WNL —	—
FUNDUS :	— WNL —	—
OR VISION :	— WNL —	—
AL IMPRESSION :	— WNL —	—
E :	— Cucus uve —	—

+1.25 / +1.0 x 90°

+1.5 / ~~+0.5~~

Near add: +2.0D

Doctor's Signature : [Signature]



Dental

Mr. Rajendra Parmar

Age - 52/M.

- OLE Root pre 65
- Deep cervical Abcession
  - Missing
  - PFM FPD
  - Gen. Upper Anterior spacing
  - Calculus +

- Adv: OPG
- Ext<sup>m</sup>
  - RCT
  - Rest<sup>m</sup>

- Scaling
- Replacement of missing teeth.



*[Signature]*





### COMPREHENSIVE HEALTH CHECK UP

Case No.: # \_\_\_\_\_ Date: 12-3-25

Name: Rajendra Parmar Age/Sex: 51/M

MEDICAL HISTORY: mild Anemia

PERSONAL HISTORY: \_\_\_\_\_

Appetite: \_\_\_\_\_ Smoking: -

Sleep: \_\_\_\_\_ H/O Alcohol: -

Bladder: \_\_\_\_\_ Lifestyle: Active

Bowel: \_\_\_\_\_ Exercise: \_\_\_\_\_

DRUG HISTORY: \_\_\_\_\_

PAST HISTORY: \_\_\_\_\_

FAMILY HISTORY: \_\_\_\_\_

#### GENERAL PHYSICAL EXAMINATION :

Built and Nourishment :

Height : 166

SpO2: - 99.1.

B. P. : 120/80 mm of Hg

Weight : 73.2 Kg

Character : \_\_\_\_\_

Pulse : 85 / Min

Nails : \_\_\_\_\_

Odema : \_\_\_\_\_

Tonsils : \_\_\_\_\_

Skin : \_\_\_\_\_

Tongue : \_\_\_\_\_

Sclera : \_\_\_\_\_

Eat. & Joints : \_\_\_\_\_

Glands : \_\_\_\_\_

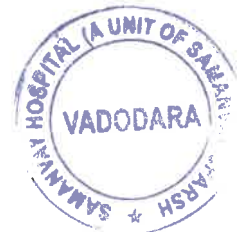

Hb - 10.3 g/ml.

30d

Ado  
- Tb. NC (Fe) R hoo  
- Tb. VITCOZINC ote

Dr. P. Rajencabhai  
 51 years  
 Male  
 5.79

SINUS RHYTHM  
 LEFT ATRIAL ABNORMALITY

UNCONFIRMED REPORT



**DR. PAVAN ROY**  
 MD, DM (CARDIOLOGY)  
 CONSULTANT CARDIOLOGIST  
 REG. NO. G-23390  
 M. No. 9305008156

HR 74/min  
 Axis: P 56°, QRS 18°, T 31°  
 Intervals:  
 RR 812 ms  
 P 110 ms  
 PR 132 ms  
 QRS 74 ms  
 QT 374 ms  
 QTc 416 ms

10 mm/mV

10 mm/mV

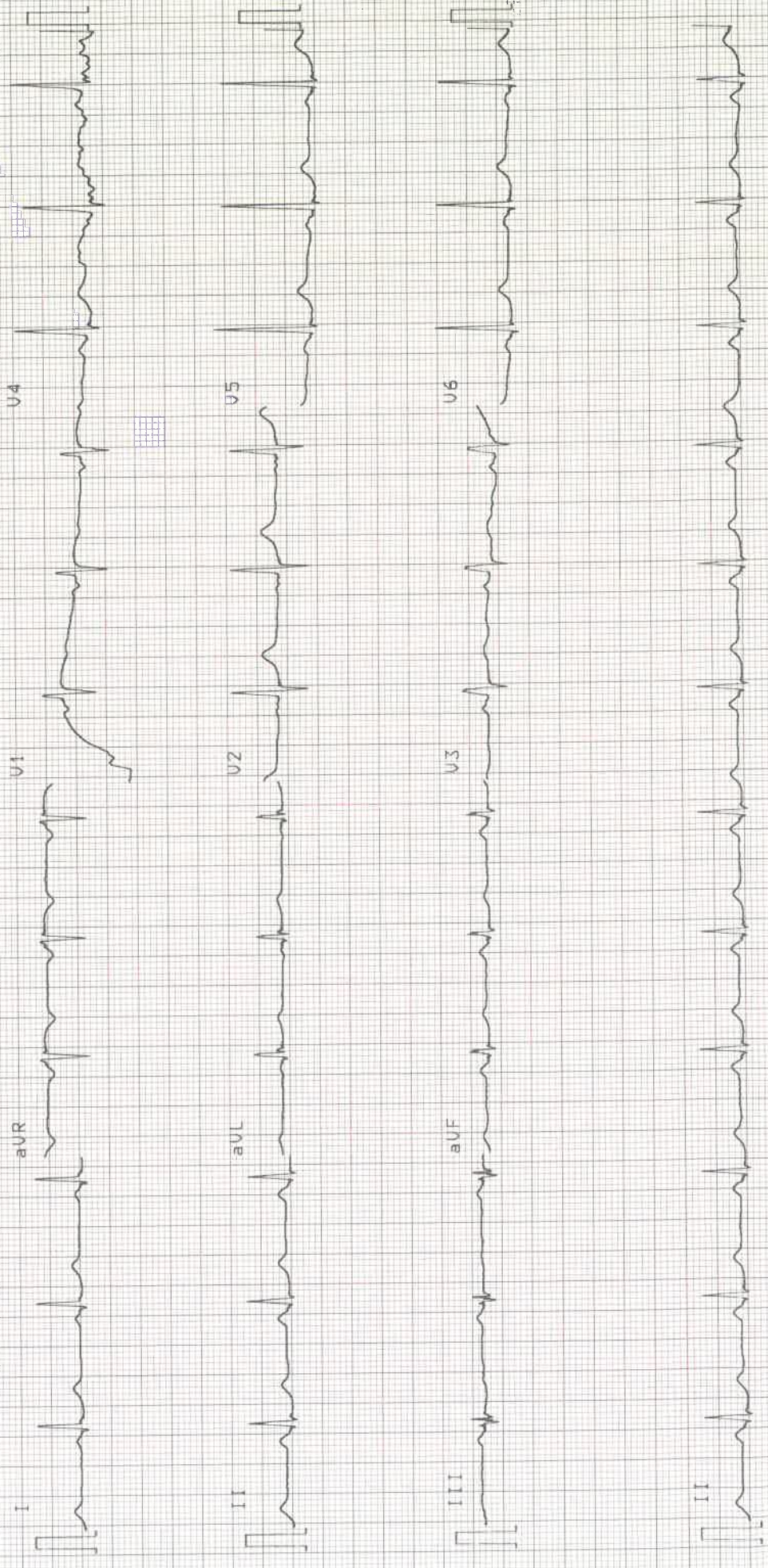

10 mm/mV



**SAMANVAY**<sup>®</sup>  
**HOSPITALS**  
Healing Hands, Caring Hearts



**Patient Name** : MR. RAJENDRA A PARMAR  
**Age & Sex.** : 51Y /M  
**Bill date** : 12/03/2025 11:37 AM

**Bill No.** : OPB/1/24/17525  
**Reg No.** : REG-17055  
**Sponsor** : MEDIWHEEL

**X-RAY CHEST PA**

Both the lung fields appear normal.

Both costophrenic angles appear clear.

Cardiac silhouette appear normal.

Both hila appears normal.

Bony thorax appears normal.

No evidence of free gas seen under dome of diaphragm.

**COMMENTS:**

- **NORMAL BOTH LUNG FIELDS.**
- **NORMAL CARDIAC SIZE.**

**Impression :**  
**Conclusion :**

**Dr. Sarjan Vasava**

**Radiology**

(Reg No-G-26527)

**DR SARJAN VASAVA**  
M.B.B.S., D.M.R.D.  
Reg. No. G-26527  
SAMANVAY HOSPITALS

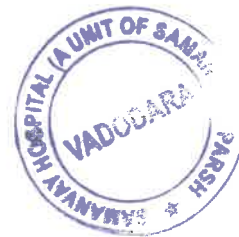

Rejendoc purmus 514 / m

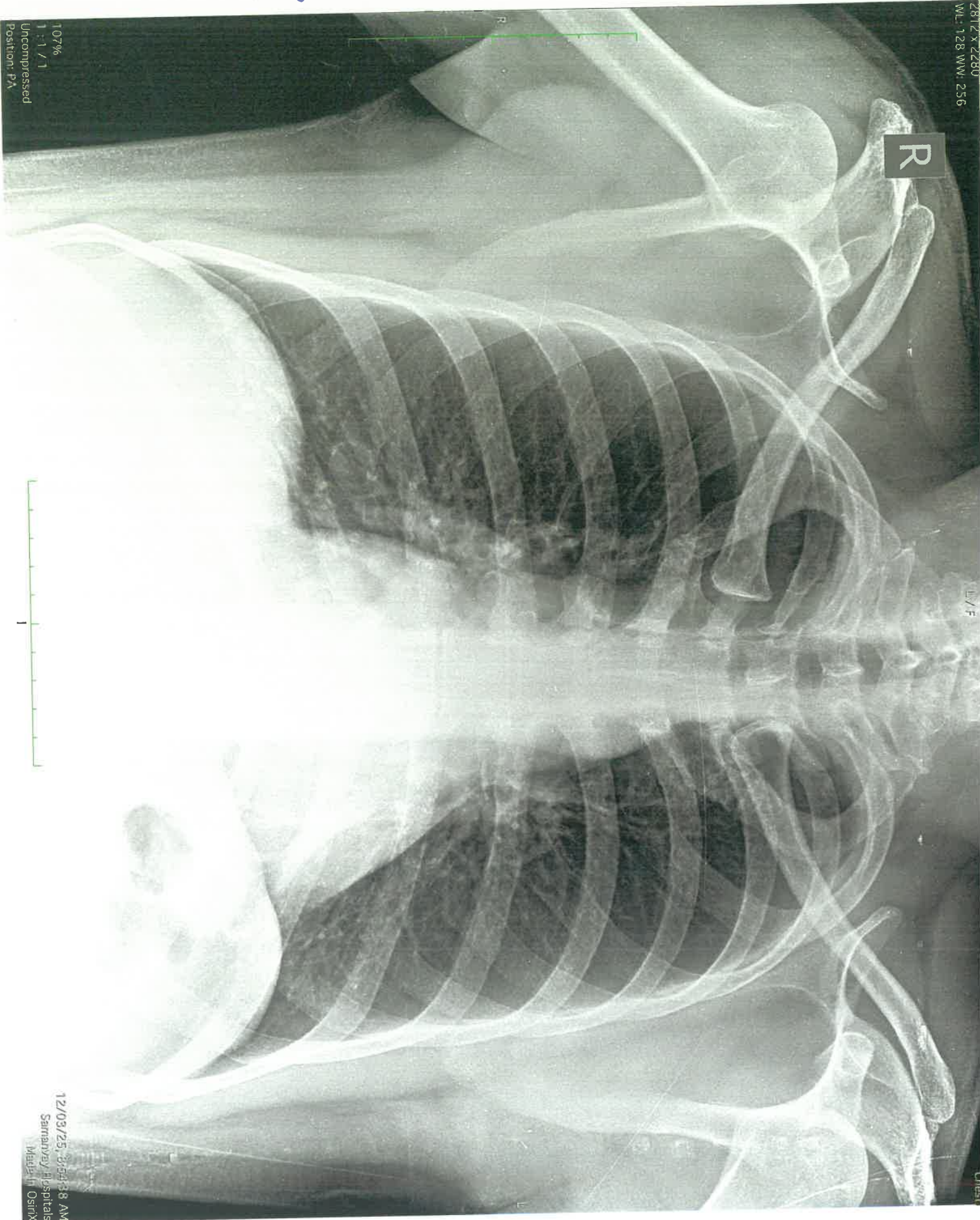

281.2 x 2280  
WL: 128 WW: 256

107%  
1 : 1 / 1  
Uncompressed  
Position: PA

12/03/25, 05:54:38 AM  
Samarany Hospitals  
Medisix Osirix

**RAJENDRA PARMAR**

**M / 51 YEARS**

**DATE: 12/03/2025**

**REAL TIME SONOGRAPHY OF THE ABDOMEN & PELVIS**

**LIVER** - It is normal in size (11.7 cm). It shows normal echo pattern. No evidence of solid or cystic focal lesion is seen. The intrahepatic biliary system is normal and shows no dilatation of the radicles. The portal vein, CBD and hepatic veins appear normal.

**GALL BLADDER** - It is distended and appears normal. No evidence of sludge or calculus is seen. The wall appears normal.

**PANCREAS** - It is visualized and appears normal.

**SPLEEN** - It appears normal in size (10.5 cm), normal in shape and echotexture. No focal lesions.

**KIDNEYS** - . Both the kidneys appear normal in size, shape and show normal corticomedullary differentiation. Normal echogenicity of both kidneys.

Right kidney measures 9.7 x 4.7 cm. Left kidney measures 8.9 x 4.3 cm.

No calculus or hydronephrosis is seen on either side.

Urinary bladder is distended and appears normal. No cystitis or mass lesion noted.

Prostate appears normal in size vol - 17 cc . No focal lesion.

No evidence of any lymphadenopathy or ascites is noted.

No evidence of dilated bowel loops or bowel wall thickening noted.

**IMPRESSION:**

**NO SONOGRAPHIC ABNORMALITY IS DETECTED.**

**DR SARJAN VASAVA**  
M.B.B.S. D.M.R.D.  
Reg. No. G-23527  
**SAMANVAY HOSPITALS**

**DR. SARJAN VASAVA,**  
**CONSULTANT RADIOLOGIST.**



**Patient**

**Exam**

ID 12032025-091344AM  
Name RAJENDRA PARMAR M/51  
Birth Date  
Gender

Accession #  
Exam Date 12-03-2025  
Description  
Operator



## **2D ECHOCARDIOGRAPHY AND COLOUR DOPPLER STUDY**

**NAME : MR.RAJENDRA PARMAR**

**DATE :12-03-25**

**AGE/SEX : 51YRS / M    WARD :HCP    REF BY :SAMANVAY HOSPITAL**

### **OBSERVATION:**

- NORMAL LV SIZE WITH NORMAL LV SYSTOLIC FUNCTION
- LVEF 56%, NO RWMA AT REST
- MILD CONCENTRIC LVH
- E/O GR.I LV DIASTOLIC DYSFUNCTION, NORMAL LA SIZE
- AORTIC VALVE, NO AR, NO AS
- MITRAL VALVE, TRIVIAL MR, NO MS
- TRIVIAL TR,NO PAH, RVSP 20 MMHG
- NORMAL SIZED RA, RV WITH NORMAL RV FUNCTION
- PULMONARY VALVE- NO PR, NO PS, NORMAL SIZED PA & ITS BRANCHES
- IAS, IVS ARE INTACT
- NO INTRACARDIAC CLOT, VEGETATION
- PERICARDIUM NORMAL, NO PERICARDIAL EFFUSION
- IVC NORMAL

### **MEASUREMENTS:**

M MODE: AORTA: 26 MM    LA: 35 MM    LV DD/DS: 48/28 MM    IVS/PW: 12/12 MM  
DOPPLER: MV RATIO E/A: 0.7/0.9 M/S    AV VMAX: 1.4 M/S    PV VMAX: 0.6 M/S

### **CONCLUSION:**

**NORMAL LV SIZE AND LV SYSTOLIC FUNCTION**  
**LVEF 56%, NO RWMA AT REST**  
**MILD CONCENTRIC LVH**  
**TRIVIAL MR, TRIVIAL TR, NO PAH**  
**E/O GR. I LV DIASTOLIC DYSFUNCTION**



**DR. PAVAN ROY**  
MD, DM (CARDIOLOGY)  
CONSULTANT CARDIOLOGIST  
REG. NO. G-23390  
M No. 9305988158

**DR. PAVAN ROY**  
MD, DM (CARDIOLOGY), REG NO. G-23390  
CONSULTANT INTERVENTIONAL CARDIOLOGIST

**Patient**

ID  
Name  
Birth Date  
Gender

12032025-120733PM  
PARMAR RAJENDRA/51YM

**Exam**

Accession #  
Exam Date  
Description  
Operator

12-03-2025

