

at
ars

sonbarse
Male

08-Mar-25 11:02:46 AM

wockhardt hospitals

- 75 . Sinus rhythm.....normal P axis, V-rate 50- 99
153 . RSR' in V1 or V2, right VCD or RVH.....QRS area positive & R' V1/V2
101 . Artifact in lead(s) II, aVR, aVF and baseline wander in lead(s) V3
351
392

S--

47
60
72

- OTHERWISE NORMAL ECG -

ad; Standard Placement

Unconfirmed Diagnosis

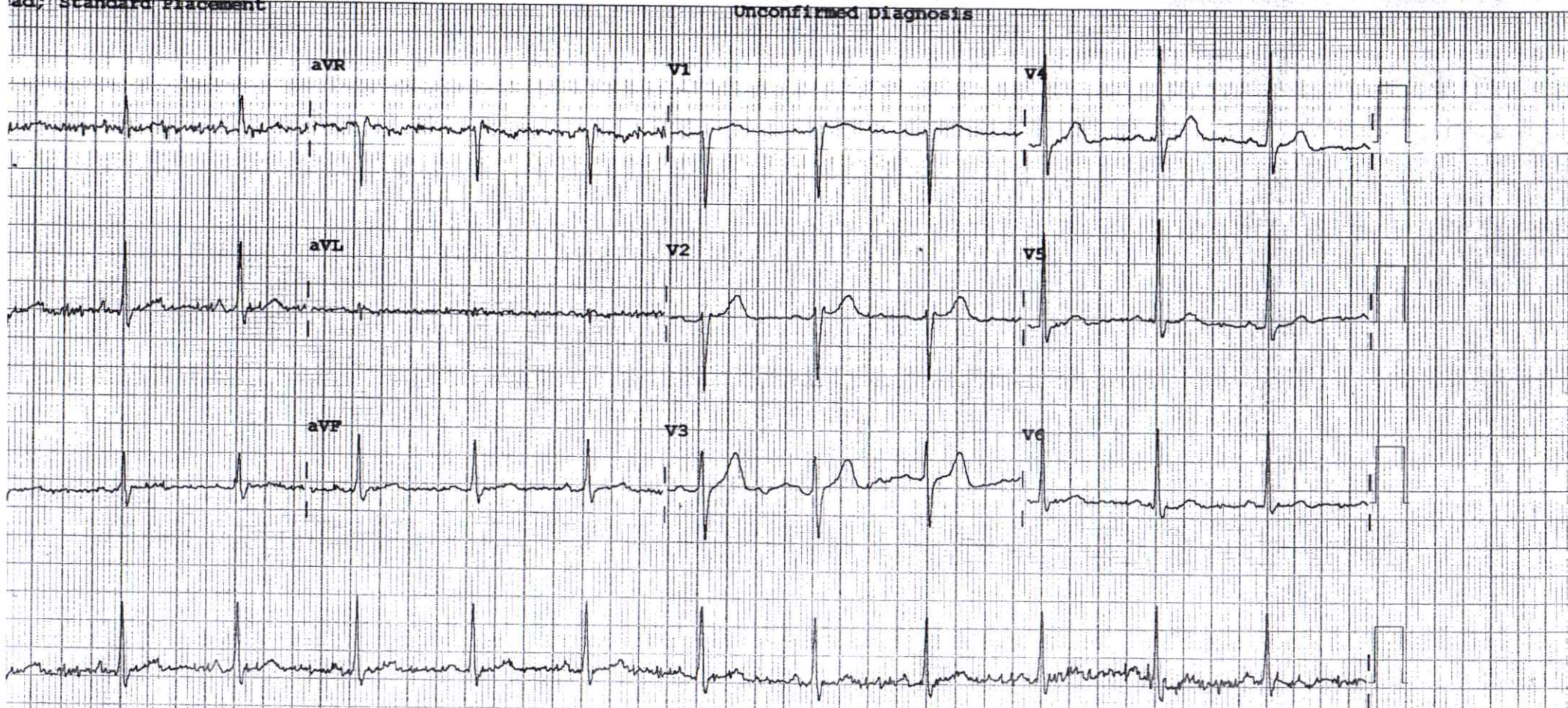

DEPARTMENT OF LABORATORY MEDICINE

Patient Name	: MR. SUMIT SONBARSE	Bill No.	: OCR3/25/0008539
Age/Sex	: 34 Years/Male	Sample Collection	: 08/03/2025 09:00 AM
UHID	: WHN2.0000371036	Receiving Date Time	: 08/03/2025 09:08 AM
Primary Consultant	: DR. WOCKHARDT DOCTOR	Report Date	: 08/03/2025 09:43 AM
Order Date	: 08/03/2025 08:49 AM	Approval Date Time	: 08/03/2025 09:46 AM
Order No.	: 59094	Specimen	: Urine
Visit Code	: OP3.0111271	Bed No.	:

HEMATOLOGY

Final Report

PARAMETER	METHOD	RESULT	UNIT	B.R.I
Complete Blood Count (With ESR)- EDTA Blood				
Haemoglobin	SLS Method	15.3	g%	13 - 17
Haematocrit	RBC Pulse Height Detection	46.8	%	40 - 50
MCV	Calculated	85.2	fl	83-101
MCH	Calculated	27.9	pg	27-32
MCHC	Calculated	32.7	g/dl	32-35
RBC Count	DC Detection	5.49	Million/ul	4.5-5.5
RDW-CV	Calculated	12.4	%	12-14
WBC Total Count (TLC)	Electrical Impedance	7170	Cells/cumm	4000 - 10000
Neutrophils		44	%	40-80
Lymphocytes		48	%	20-40
Monocytes		06	%	2-10
Eosinophils		02	%	0-6
Basophils		00	%	0-2
Platelet Count	Hydrodynamic Focussing DC	275	Thou/Cumm	150-450
PDW	Calculated	8.9	fL	9.0-17
P-LCR	Calculated	14.2	%	13.0-43.0
MPV	Calculated	8.7	fl	9.4-12.3
PCT	Calculated	0.24	%	0.17-0.35
Blood ESR	Westergren Method	07	mm/hr	0-15

--- END OF REPORT ---

PRAKASH SHAHU
Verified By

Dr. ALKA THOOL
Consultant Pathologist
M.B.B.S, MD PATH

Partial Reproduction of Report not permitted. This Report Relates to Sample received by Laboratory
* B.R.I : BIOLOGICAL REFERENCE INTERVAL

DEPARTMENT OF LABORATORY MEDICINE

Patient Name	: MR. SUMIT SONBARGE	Bill No.	: OCR3/25/0008539
Age/Sex	: 34 Years/Male	Sample Collection	: 08/03/2025 09:00 AM
UHID	: WHN2.0000371036	Receiving Date Time	: 08/03/2025 09:08 AM
Primary Consultant	: DR. WOCKHARDT DOCTOR	Report Date	: 08/03/2025 09:43 AM
Order Date	: 08/03/2025 08:49 AM	Approval Date Time	: 08/03/2025 09:46 AM
Order No.	: 59094	Specimen	: Urine
Visit Code	: OP3.0111271	Bed No.	:

BIOCHEMISTRY

Final Report

<u>PARAMETER</u>	<u>METHOD</u>	<u>RESULT</u>	<u>UNIT</u>	<u>B.R.I</u>
Serum Urea	Urease-GLDH	25.7	mg/dL	1-50
Blood Urea Nitrogen	Calculated	12.00	mg/dL	6-20
Creatinine- Serum				
Creatinine	Enzymatic colorimetric	0.68	mg/dL	0.67-1.17
Plasma Glucose				
Plasma Glucose - Fasting	Enzymatic Hexokinase	103.12	mg/dL	74-109
Urine Sugar Fasting	Double Sequential Enzyme Reaction - GOD/ POD	Absent		
Uric Acid- Serum				
Uric Acid	Enzymatic colorimetric	6.6	mg/dL	3.4-7
Lipid Profile				
Cholesterol	Colorimetric - Cholesterol Oxidase	186.36	mg/dL	0-200
Triglycerides	Enzymatic colorimetric	88.1	mg/dL	0-150
HDL Cholesterol - Direct	Direct Homogenous Enzymatic Colorimetric	40.3		1. No Risk: >65 2. Moderate Risk: 45-65 3. High Risk: <45
LDL-Cholesterol -Direct	Direct Homogenous Enzymatic Colorimetric	128.44	mg/dL	0-100
VLDL Cholesterol	Calculated	17.62	mg/dL	10-35
Chol/HDL Ratio		4.62		1.Low Risk: 3.3-4.4 2.Average Risk: 4.4-7.1 3.Moderate Risk: 7.1-11.0 4.High Risk: >11.0
Liver Function Test (L.F.T.)				
Alkaline Phosphatase	Colorimetric IFCC	130.9	U/L	40-129
S.G.O.T (AST)	IFCC Without Pyridoxal 5 Phosphate	24.3	U/L	0-40
S.G.P.T (ALT)	IFCC Without Pyridoxal 5 Phosphate	33	U/L	0-50
Total Protein (Serum)	Colorimetric - Biuret Method	8.05	g/dL	6.4-8.3
Albumin, BCG	Colorimetric - Bromo-Cresol Green	4.52	g/dL	3.5-5.2
Globulin	Calculated	3.53	g/dL	1.9-3.5
Albumin/Globulin Ratio	Calculated	1.28		0.9-2

DEPARTMENT OF LABORATORY MEDICINE

Patient Name	: MR. SUMIT SONBARSE	Bill No.	: OCR3/25/0008539
Age/Sex	: 34 Years/Male	Sample Collection	: 08/03/2025 09:00 AM
UHID	: WHN2.0000371036	Receiving Date Time	: 08/03/2025 09:08 AM
Primary Consultant	: DR. WOCKHARDT DOCTOR	Report Date	: 08/03/2025 09:43 AM
Order Date	: 08/03/2025 08:49 AM	Approval Date Time	: 08/03/2025 09:46 AM
Order No.	: 59094	Specimen	: Urine
Visit Code	: OP3.0111271	Bed No.	:

BIOCHEMISTRY

Final Report

<u>PARAMETER</u>	<u>METHOD</u>	<u>RESULT</u>	<u>UNIT</u>	<u>B.R.I</u>
Liver Function Test (L.F.T.)				
Serum Total Bilirubin	Colorimetric Diazo	0.68	mg/dL	0-1.2
Serum Direct Bilirubin	Colorimetric Diazo	0.28	mg/dL	0-0.4
Serum Indirect Bilirubin	Calculated	0.40	mg/dL	0-1

-- END OF REPORT --

PRAKASH SHAHU
Verified By

Dr. ALKA THOOL
Consultant Pathologist
M.B.B.S, MD PATH

Partial Reproduction of Report not permitted. This Report Relates to Sample received by Laboratory
* B.R.I : BIOLOGICAL REFERENCE INTERVAL

DEPARTMENT OF LABORATORY MEDICINE

Patient Name : MR. SUMIT SONBARSE	Bill No. : OCR3/25/0008539
Age/Sex : 34 Years/Male	Sample Collection : 08/03/2025 09:00 AM
UHID : WHN2.0000371036	Receiving Date Time : 08/03/2025 09:08 AM
Primary Consultant : DR. WOCKHARDT DOCTOR	Report Date : 08/03/2025 09:43 AM
Order Date : 08/03/2025 08:49 AM	Approval Date Time : 08/03/2025 09:46 AM
Order No. : 59094	Specimen : Urine
Visit Code : OP3.0111271	Bed No. :

BIOCHEMISTRY

Final Report

<u>PARAMETER</u>	<u>METHOD</u>	<u>RESULT</u>	<u>UNIT</u>	<u>B.R.I</u>
------------------	---------------	---------------	-------------	--------------

Glycosylated Haemoglobin- EDTA Blood

Glycosylated Haemoglobin	HPLC	4.4	%
Estimated Mean glucose	Calculated	79.34	mg/dL

Action required: 7.0-8.0%
 Good control: 6.5-7.0%
 Normal control: 4.8-6.4%
 Poor control: >8.0%

Remark:

The presence of an Hb variant may falsely lower GHb measurments. Anaemia is also a source of negative interference. The haematological status should be considered for the correct interpretation of GHb results. Alternative tests to assess glycemic control. Example- Fructosamine may be done if indicated.

--- END OF REPORT ---

PRAKASH SHAHU
 Verified By

Dr. ALKA THOOL
 Consultant Pathologist
 M.B.B.S, MD PATH

Partial Reproduction of Report not permitted. This Report Relates to Sample received by Laboratory
 * B.R.I : BIOLOGICAL REFERENCE INTERVAL

DEPARTMENT OF LABORATORY MEDICINE

Patient Name : MR. SUMIT SONBARSE	Bill No. : OCR3/25/0008539
Age/Sex : 34 Years/Male	Sample Collection : 08/03/2025 09:00 AM
UHID : WHN2.0000371036	Receiving Date Time : 08/03/2025 09:08 AM
Primary Consultant : DR. WOCKHARDT DOCTOR	Report Date : 08/03/2025 09:43 AM
Order Date : 08/03/2025 08:49 AM	Approval Date Time : 08/03/2025 09:46 AM
Order No. : 59094	Specimen : Urine
Visit Code : OP3.0111271	Bed No. :

BIOCHEMISTRY

Final Report

PARAMETER	METHOD	RESULT	UNIT	B.R.I
Plasma Glucose Post Prandial				
Plasma Glucose Post Prandial	Enzymatic Hexokinase	88.28	mg/dl	70-140
Urine Sugar Post Prandial	Double Sequential Enzyme Reaction - GOD/ POD	NA		
-- END OF REPORT --				

PRAKASH SHAHU
Verified By

Dr. ALKA THOOL
Consultant Pathologist
M.B.B.S, MD PATH

Partial reproduction of Report not permitted. This Report Relates to Sample received by Laboratory
* B.R.I : BIOLOGICAL REFERENCE INTERVAL

DEPARTMENT OF LABORATORY MEDICINE

Patient Name : MR. SUMIT SONBARSE	Bill No. : OCR3/25/0008539
Age/Sex : 34 Years/Male	Sample Collection : 08/03/2025 09:00 AM
UHID : WHN2.0000371036	Receiving Date Time : 08/03/2025 09:08 AM
Primary Consultant : DR. WOCKHARDT DOCTOR	Report Date : 08/03/2025 09:43 AM
Order Date : 08/03/2025 08:49 AM	Approval Date Time : 08/03/2025 09:46 AM
Order No. : 59094	Specimen : Urine
Visit Code : OP3.0111271	Bed No. :

IMMUNOLOGY

Final Report

PARAMETER	METHOD	RESULT	UNIT	B.R.I
T3 T4 TSH- Serum				
TOTAL T3	ECLIA	101.1	ng/dl	80-200
TOTAL T4	ECLIA	5.79	ug/dl	4.5-11.7
TSH	ECLIA	2.66	μIU/mL	0.27-4.2

--- END OF REPORT ---

JAMILUDDIN SIDDIQUI
Verified By

Dr. ALKA THOOL
Consultant Pathologist
M.B.B.S, MD PATH

Partial Reproduction of Report not permitted. This Report Relates to Sample received by Laboratory
* B.R.I : BIOLOGICAL REFERENCE INTERVAL

DEPARTMENT OF LABORATORY MEDICINE

Patient Name :	MR. SUMIT SONBARSE	Bill No. :	OCR3/25/0008539
Age/Sex :	34 Years/Male	Sample Collection :	08/03/2025 09:00 AM
UHID :	WHN2.0000371036	Receiving Date Time :	08/03/2025 09:08 AM
Primary Consultant :	DR. WOCKHARDT DOCTOR	Report Date :	08/03/2025 09:43 AM
Order Date :	08/03/2025 08:49 AM	Approval Date Time :	08/03/2025 09:46 AM
Order No. :	59094	Specimen :	Urine
Visit Code :	OP3.0111271	Bed No. :	

CLINICAL PATHOLOGY

Final Report

<u>PARAMETER</u>	<u>METHOD</u>	<u>RESULT</u>	<u>UNIT</u>	<u>B.R.I</u>
Urine Routine				
Physical Examination				
Colour		p.yel		
Appearance		Clear		
Urinalyser (Roche UriSys 1100)				
Specific Gravity		1.015		1.003 - 1.035
Reaction (pH)		6		
Leukocytes, microscopy		neg	/hpf	
Erythrocytes, microscopy		neg	/hpf	
Nitrite, urinalyser		neg		
Protein, urinalyser		neg		
Glucose, urinalyzer		neg		
Ketone, urinalyser		neg		
Urobilinogen urinalyser		neg		
Billirubin uirnalyser		neg		

--- END OF REPORT ---

PRAKASH SHAHU
Verified By

Dr. ALKA THOOL
 Consultant Pathologist
 M.B.B.S, MD PATH

Partial Reproduction of Report not permitted. This Report Relates to Sample received by Laboratory
 * B.R.I : BIOLOGICAL REFERENCE INTERVAL



H-2009-0031
NOV 25, 2021 JUNE 30, 2025
SINCE : JULY 01, 2009

DEPARTMENT OF RADIODIAGNOSTICS

Patient Name : MR. SUMIT SONBARSE
Age/Sex : 34 Yrs / Male
UHID : WHN2.0000371036
Reporting Date : 08/03/2025 11:30 AM
Bill No. : OCR3/25/0008539
Order Date : 08/03/2025 08:49 AM
Referred by :
Order No. : 23885

USG ABDOMEN WITH PELVIS :

Liver is normal in size and echotexture. No focal parenchymal lesion noted.
Intrahepatic biliary tree and venous radicles are normal.
Portal vein and CBD appear normal in course and calibre.

Gall bladder is well distended, appears normal.

Pancreas is normal.
Spleen is normal in size and echotexture.

Both kidneys are normal in size, position and echogenecity.
Cortical thickness and corticomedullary differentiation are normal.
No hydronephrosis or calculi noted.

Urinary bladder is well distended, appears normal.
Prostate appears normal.

There is no evidence of ascites.

Impression :
No significant abnormality noted on this study.

DR. ADITYA MOHATA
M.D., FCTI
EACVI (EURO CMR LEVEL III)
FELLOW CARDIOVASCULAR & THORACIC IMAGING,
RADIOLOGIST



H-2009-0031
NOV 25, 2021 JUNE 30, 2025
SINCE : JULY 01, 2009

DEPARTMENT OF RADIODIAGNOSTICS

Patient Name : MR. SUMIT SONBARSE
Age/Sex : 34 Yrs / Male
UHID : WHN2.0000371036
Reporting Date : 08/03/2025 02:56 PM
Bill No. : OCR3/25/0008539
Order Date : 08/03/2025 08:49 AM
Referred by :
Order No. : 23885

CHEST X-RAY PA :

Both lung fields are clear.

The costophrenic angles and domes of diaphragm appear normal.

No hilar or mediastinal lesion seen.

Cardiac silhouette is within normal limits.

Visualised bony thorax and soft tissues appear normal.

Impression:
Normal Chest X-Ray.

Preeti

DR. PREETI JAIN CHOUDHARY
M.B.B.S., D.M.R.E.
RADIOLOGIST

