

भारत सरकार
Government of India

सुमित कुमार उपाध्याय
Sumit Kumar Upadhyay
जन्म तिथि / DOB : 07/01/1986
पुरुष / Male

7468 9841 7148

आधार - आम आदमी का अधिकार

Dr. R K JAIN
MBBS, Physician
RMC No. : 7039

Sumit

भारत सरकार
Unique Identification Authority of India

पता:
S/O: अरुण प्रकाश उपाध्याय, टी 20
बी आरपीएफ रेलवे कॉलोनी, टी 20
डी आरपीएफ रेलवे कॉलोनी, प्रतापगढ़,
प्रतापगढ़, उत्तर प्रदेश, 230001

Address:
S/O: Arun Prakash Upadhyay, T
20 B RPF railway colony, T 20 B
RPF railway colony, Pratapgarh,
Pratapgarh, Uttar Pradesh,
230001

7468 9841 7148

1847
100 200 1547

help@uidai.gov.in

www.uidai.gov.in



SSDBC SHYAM DIAGNOSTIC LLP

PARTICIPATING IN BIO-RAD "EQUAS" INTERNAL AND EXTERNAL QUALITY CONTROL PROGRAM (NABL CRITERIA)



Auth. ENDOCRINE AND ALLERGY LABORATORY PVT. LTD.



General Physical Examination

Date of Examination: 15/02/2025

Name: SUMIT KUMAR UPADHYAY Age: 39y DOB: 07/01/1986 Sex: M

Referred By: J.M. FINANCE

Photo ID: AADHAR CARD ID #: 7148

Ht: 168 (cm)

Wt: 82 (Kg)

Chest (Expiration): 98 (cm)

Abdomen Circumference: 143 (cm)

Blood Pressure: 122/82 mm Hg PR: 76 / min RR: 18 / min Temp: Afebrile

BMI 29.

Eye Examination: RIE } 6/6, N/G, MCB
LIE } 6/6, N/G, NCB

Other: N/A

On examination he/she appears physically and mentally fit: Yes / No

Signature of Examinee: [Signature] Name of Examinee: Sumit Kumar Upadhyay

Signature Medical Examiner: [Signature] Name Medical Examiner: Dr. R. K Jain

Dr. R K JAIN
MBBS, Physician
RMC No. : 7039



SSDBC SHYAM DIAGNOSTIC LLP

PARTICIPATING IN BIO-RAD "EQUAS" INTERNAL AND EXTERNAL QUALITY CONTROL PROGRAM (NABL CRITERIA)



Auth. **ENDOCRINE AND ALLERGY LABORATORY PVT. LTD.**



MR. SUMIT KUMAR UPADHYAY	AGE/SEX: 39 Y/M
REGISTRATION DATE: 15/02/2025	REF. BY: J. M. FINANCE

X-RAY CHEST PA VIEW:

Both lung fields are normal.

Trachea is in midline

Both the domes of diaphragm are normally placed.

Cardiac silhouette is normal.

Bony cage and soft tissue shadows are normal.

Both C.P. angles are normal.

IMPRESSION: No abnormality is detected.

Dr. S.C. GODARA
MBBS, M.D.
(RADIO-DIAGNOSIS)
R.M.C. Reg. No. 14672



SSDBC SHYAM DIAGNOSTIC LLP

PARTICIPATING IN BIO-RAD "EQUAS" INTERNAL AND EXTERNAL QUALITY CONTROL PROGRAM (NABL CRITERIA)



Auth. **ENDOCRINE AND ALLERGY LABORATORY PVT. LTD.**



PATIENT TEST REPORT

Patient Name Mr. SUMIT KUMAR UPADHYAY
Patient ID 1724966
Gender / Age Male 39 Yrs 1 Mon 9 Days
Ref. Doctor J M FINANCE
Client Name MEDIWHEEL ARCOFEMI HEALTHCARE
Adhar / Passport No.
Date Of Birth 07/01/1986



Registered On 15/02/2025 10:09:17
Collected On 15/02/2025 10:57:28
Authorized On 15/02/2025 15:53:38
Printed On 15/02/2025 15:53:56
Barcode
LIS Number 1724966-01

Page No: 1 of 5

HAEMATOLOGY

Test Name	Value	Unit	Biological Ref Interval
PRE EMPLOYMENT HEALTH CHECK UP H			
COMPLETE BLOOD COUNT			
Haemoglobin (HB)	10.5	g/dL	13.0 - 17.0
Total Leucocyte Count(TLC)	6.20	ths/ul	4.00 - 11.00
Differential Leucocyte Count (DLC)			
Neutrophil	70	%	45 - 75
Lymphocyte	27.00	%	20.00 - 45.00
Eosinophil	2.00	%	1.00 - 6.00
Monocyte	1.00	%	1.00 - 10.00
Basophil	00	%	00 - 01
Total Red Blood Cell Count (RBC)	4.08	x10 ⁶ /ul	4.50 - 5.50
Hematocrit (HCT)	36.7	%	36.0 - 50.0
Mean Corp. Volume (MCV)	90.0	fL	80.0 - 101.0
Mean Corp. Hb (MCH)	25.7	pg	27.0 - 32.0
Mean Corp. Hb Con. (MCHC)	28.6	g/dL	31.0 - 37.0
Total Platelet Count	171.00	x10 ³ /uL	150.00 - 450.00
RDW_CV	15.3	%	11.0 - 16.0
RDW_SD	47.7	fL	35.0 - 56.0
MPV	8.5	fL	6.5 - 12.0
PCT	0.14	%	0.10 - 0.28
P_LCR	21.1	%	11.0 - 45.0
P_LCC	36.0	uL	11.0 - 135.0
PDW	10.8	fL	9.0 - 17.0

Interpretation

A complete blood count (CBC) is a blood test. It's used to look at overall health and find a wide range of conditions, including anemia, infection and leukemia. A complete blood count test measures the following: Red blood cells, which carry oxygen White blood cells, which fight infection Hemoglobin, the oxygen-carrying protein in red blood cells. Hematocrit, the amount of red blood cells in the blood Platelets, which help blood to clot Blood

Technologist

Dr. Maryem Ansari
M.D. Pathologist
Reg. No. 26558 / 43507

Dr. Menka Kapil
Consultant Pathologist
Reg. No. 22180/009021

Abbreviations Meaning : H - High, L-Low, HH -Critically High, LL- Critically Low, @ -Repeat

Test(s) performed on collected sample(s) received. please correlate with clinical finding & other related investigation.

These tests have their own limitations, The result of the test is not diagnostic in itself. They should be interpreted in relation to clinical findings
This test report is not valid for medical legal purpose. Subject to JAIPUR Jurisdiction only.



SSDBC SHYAM DIAGNOSTIC LLP

PARTICIPATING IN BIO-RAD "EQUAS" INTERNAL AND EXTERNAL QUALITY CONTROL PROGRAM (NABL CRITERIA)



Auth. **ENDOCRINE AND ALLERGY LABORATORY PVT. LTD.**



PATIENT TEST REPORT

Patient Name Mr. SUMIT KUMAR UPADHYAY		Registered On 15/02/2025 10:09:17
Patient ID 1724966		Collected On 15/02/2025 10:57:28
Gender / Age Male 39 Yrs 1 Mon 9 Days		Authorized On 15/02/2025 15:53:38
Ref. Doctor J M FINANCE		Printed On 15/02/2025 15:53:56
Client Name MEDIWHEEL ARCOFEMI HEALTHCARE		Barcode
Adhar / Passport No.		LIS Number 1724966-01
Date Of Birth 07/01/1986		Page No: 2 of 5

HAEMATOLOGY

Test Name	Value	Unit	Biological Ref Interval
ESR-ERYTHROCYTE SEDIMENTATION RATE	10	mm/1st hr.	00 - 20

Technologist

Dr. Maryem Ansari
M.D. Pathologist
Reg. No. 26558 / 43507

Dr. Menka Kapil
Consultant Pathologist
Reg. No. 22180/009021

Abbreviations Meaning : H - High, L-Low, III -Critically High, LL- Critically Low, @ -Repeat
Test(s) performed on collected sample(s) received. please correlate with clinical finding & other related investigation.

These tests have their own limitations, The result of the test is not diagnostic in itself. They should be interpreted in relation to clinical findings
This test report is not valid for medical legal purpose. Subject to JAIPUR Jurisdiction only.



SSDBC SHYAM DIAGNOSTIC LLP

PARTICIPATING IN BIO-RAD "EQUAS" INTERNAL AND EXTERNAL QUALITY CONTROL PROGRAM (NABL CRITERIA)



Auth. **ENDOCRINE AND ALLERGY LABORATORY PVT. LTD.**



PATIENT TEST REPORT

Patient Name Mr. SUMIT KUMAR UPADHYAY
Patient ID 1724966
Gender / Age Male 39 Yrs 1 Mon 9 Days
Ref. Doctor J M FINANCE
Client Name MEDIWHEEL ARCOFEMI HEALTHCARE
Adhar / Passport No.
Date Of Birth 07/01/1986



Registered On 15/02/2025 10:09:17
Collected On 15/02/2025 10:57:28
Authorized On 15/02/2025 15:53:38
Printed On 15/02/2025 15:53:56
Barcode
LIS Number 1724966-01

Page No: 3 of 5

HAEMATOLOGY

Test Name	Value	Unit	Biological Ref Interval
BLOOD GROUPING A.B.O. AND Rh TYPE	'AB' POSITIVE		A/B/O/AB Rh Negative/Positive

Technologist

Dr. Maryem Ansari
 M.D. Pathologist
 Reg. No. 26558 / 43507

Dr. Menka Kapil
 Consultant Pathologist
 Reg. No. 22180/009021

Abbreviations Meaning : H - High, L-Low, HH -Critically High, LL- Critically Low, @ -Repeat
Test(s) performed on collected sample(s) received. please correlate with clinical finding & other related investigation.

These tests have their own limitations, The result of the test is not diagnostic in itself. They should be interpreted in relation to clinical findings
 This test report is not valid for medical legal purpose. Subject to JAIPUR Jurisdiction only.



SSDBC SHYAM DIAGNOSTIC LLP

PARTICIPATING IN BIO-RAD "EQUAS" INTERNAL AND EXTERNAL QUALITY CONTROL PROGRAM (NABL CRITERIA)



Auth. ENDOCRINE AND ALLERGY LABORATORY PVT. LTD.



PATIENT TEST REPORT

Patient Name Mr. SUMIT KUMAR UPADHYAY
Patient ID 1724966
Gender / Age Male 39 Yrs 1 Mon 9 Days
Ref. Doctor J M FINANCE
Client Name MEDIWHEEL ARCOFEMI HEALTHCARE
Adhar / Passport No.
Date Of Birth 07/01/1986



Registered On 15/02/2025 10:09:17
Collected On 15/02/2025 10:57:28
Authorized On 15/02/2025 15:53:38
Printed On 15/02/2025 15:53:56
Barcode
LIS Number 1724966-03, 1724966-04, 1724966-02
 Page No: 4 of 5

BIOCHEMISTRY

Test Name	Value	Unit	Biological Ref Interval
BLOOD GLUCOSE (FASTING) Method : GOD-POD WITH PLASMA	84.9	mg/dl	70.0 - 110.0
BLOOD GLUCOSE (PP) Method : GOD-POD WITH PLASMA	123.0	mg/dl	80.0 - 140.0
CREATININE Method : Enzymatic with serum	0.70	mg/dl	Males (Adult) : 0.7 - 1.3 mg/dL Females (Adult) : 0.6 - 1.1 mg/dL Newborn : 0.3 - 1.0 mg/dL Infant : 0.2 - 0.4 mg/dL child : 0.3 - 0.7 mg/dL Adolescent : 0.5 - 1.0 mg/dL
BLOOD UREA NITROGEN BUN	12.90	mg/dl	Serum/Plasma - 6-20
Bilirubin-Total Method : Diazo with serum	0.52	mg/dl	Adults 0.3-1.2 Cord < 2 0-1 day premature:<8.0 0-1 day full term: 1.4-8.7 1-2 days Premature 1-2 days Full term 3.4-11.5 3-5 days Premature < 16 3-5 days Full term 1.5-12
Bilirubin-Direct Method : Diazo with serum	0.14	mg/dl	Adults < 0.4
Bilirubin-Indirect Method : Calculated	0.38	mg/dl	0.12 - 1.00
Alanine Amino Transferase (SGPT) Method : IFCC with PDP serum	14.4	U/L	5.0 - 41.0

Technologist

Dr Maryem Ansari
M.D. Pathologist
Reg. No. 28558 / 43507

Dr. Menka Kapil
Consultant Pathologist
Reg No. 22180/009021

Abbreviations Meaning : H - High, L-Low, HH -Critically High, LL- Critically Low, @ -Repeat
Test(s) performed on collected sample(s) received. please correlate with clinical finding & other related investigation.

These tests have their own limitations, The result of the test is not diagnostic in itself. They should be interpreted in relation to clinical findings
This test report is not valid for medical legal purpose. Subject to JAIPUR Jurisdiction only.



SSDBC SHYAM DIAGNOSTIC LLP

PARTICIPATING IN BIO-RAD "EQUAS" INTERNAL AND EXTERNAL QUALITY CONTROL PROGRAM (NABL CRITERIA)



Auth. **ENDOCRINE AND ALLERGY LABORATORY PVT. LTD.**



PATIENT TEST REPORT

Patient Name Mr. SUMIT KUMAR UPADHYAY
Patient ID 1724966
Gender / Age Male 39 Yrs 1 Mon 9 Days
Ref. Doctor J M FINANCE
Client Name MEDIWHEEL ARCOFEMI HEALTHCARE
Adhar / Passport No.
Date Of Birth 07/01/1986



Registered On 15/02/2025 10:09:17
Collected On 15/02/2025 10:57:28
Authorized On 15/02/2025 15:53:38
Printed On 15/02/2025 15:53:56
Barcode
LIS Number 1724966-06

Page No: 5 of 5

CLINICAL PATHOLOGY

Test Name	Value	Unit	Biological Ref Interval
-----------	-------	------	-------------------------

URINE R/E ROUTINE EXAMINATION URINE

URE PHYSICAL EXAMINATION

COLOUR PALE YELLOW
 APPEARANCE CLEAR
 QUANTITY 10 ML

URE CHEMICAL EXAMINATION

SPECIFIC GRAVITY 1.015
 PH 6.0
 PROTEIN NIL
 GLUCOSE NIL

URE MICROSCOPY EXAMINATION

PUS CELLS 2 - 4 /HPF
 EPITHELIAL CELLS 3-5 /HPF
 RBC'S NIL /HPF
 CASTS ABSENT
 CRYSTALS ABSENT
 OTHERS NIL

[Methodology :strip Method. Microscopy with urin]

Interpretation of Urine Sugar:

Normal	< 100	mg/dL
Trace	100 - 250	mg/dL
1+	250 - 500	mg/dL
2+	500 - 1000	mg/dL
3+	1000 - 2000	mg/dL
4+	> 2000	mg/dL

*** End of Report ***

Technologist

Dr Maryem Ansari
 M.D. Pathologist
 Reg. No. 26558 / 43507

Dr. Menka Kapil
 Consultant Pathologist
 Reg No. 22180/009021

Abbreviations Meaning : H - High, L-Low, HH -Critically High, LL- Critically Low, @ -Repeat

Test(s) performed on collected sample(s) received. please correlate with clinical finding & other related investigation.

These tests have their own limitations, The result of the test is not diagnostic in itself. They should be interpreted in relation to clinical findings
 This test report is not valid for medical legal purpose. Subject to JAIPUR Jurisdiction only.

PTO

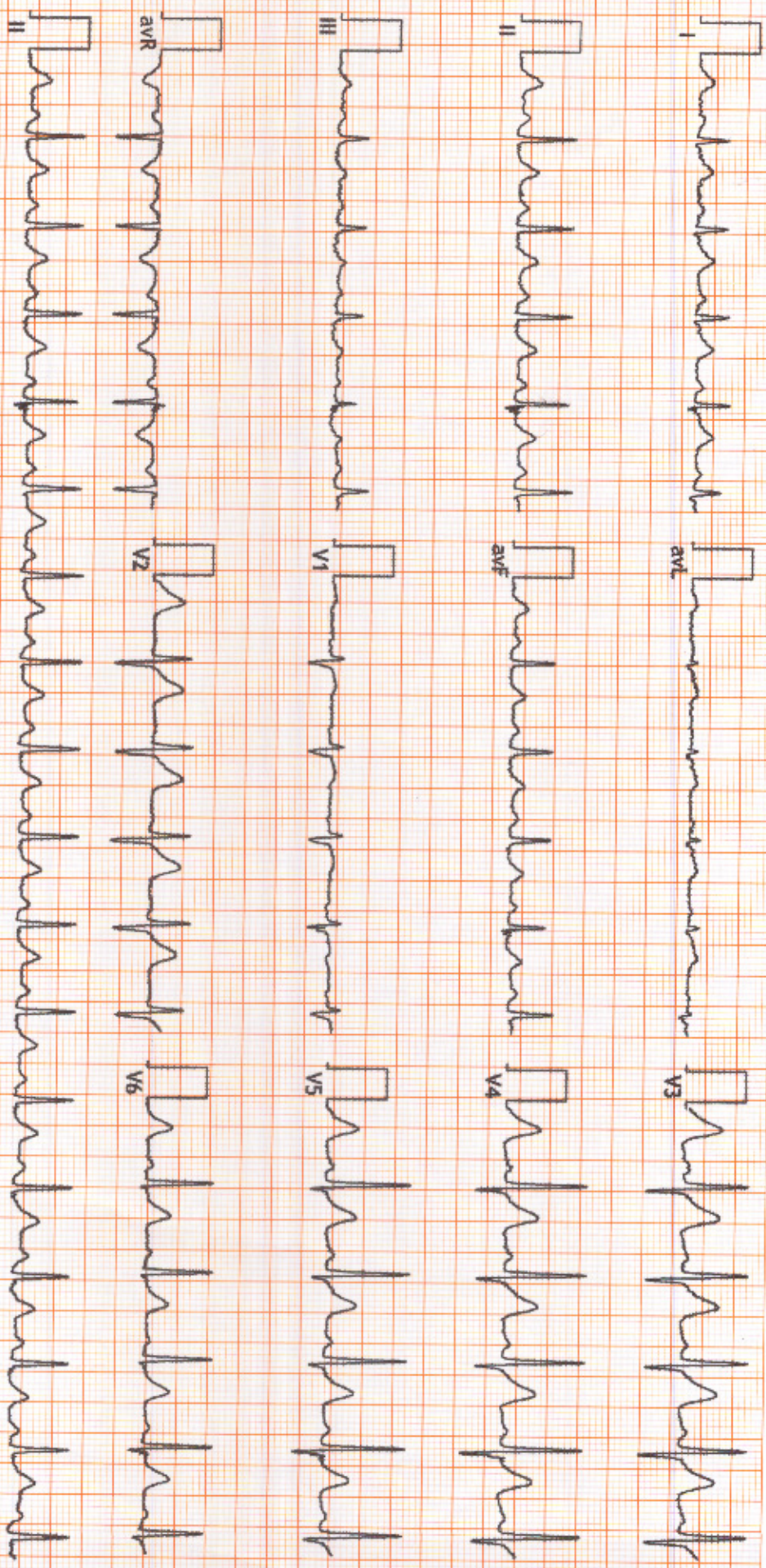

FINDINGS: Abnormal ECG with indication of Sinus Tachycardia

Vent Rate : 103 bpm PR Interval : 138 ms; QRS Duration: 108 ms; QT/QTc Int : 329/431 ms

P-QRS-T axis: 56° 59° 35° (Deg)

Comments :

Baseline sinus Tachycardia

[Signature]

[Signature]

Dr. Naresh Kumar Mohanika

RMC No.: 35703

MBBS, DIP CARDIO (ESCORTS)

DEM (RCGP-UK)