



Dec 20, 2021 - Dec 19, 2025



## LABORATORY INVESTIGATION REPORT

Name	: Mrs. SUMA V	MR No	: PTH202400267324
Age/Sex	: 26 Y/F	Prescribing Dr	:
Mobile No	: +918951193014	Reported on	: 09-11-2024 09:56
Requesting Ward	:	Referred By	: Mr. Dinakar (Corporate)

## HAEMATOLOGY

Parameters	Observed Values	Units	Reference Range	Sample
<b>COMPLETE BLOOD COUNTS (AUTOMATED) ( CBC),</b>				
<b>(Sample Received On:9 Nov, 2024 8:49:00 AM)</b>				
HAEMOGLOBIN (AUTOMATED)	12.6	g/dL	11.5- 16	Plasma(EDTA)
TC (TOTAL COUNT) (AUTOMATED)	5360	Cell/mm <sup>3</sup>	4000 - 11000	
NEUTROPHILS	56.7	%	40-75	
LYMPHOCYTES	36.2	%	20-45	
EOSINOPHILS	1.3	%	1 - 6	
MONOCYTES	5.2	%	1 - 10	
BASOPHILS	0.6	%	0 - 1	
RBC COUNT	4.86	Million cell/mm <sup>3</sup>	3.7 - 5.6	
PLATELET COUNT	300000	Cells/mm <sup>3</sup>	150000 - 450000	
PCV	38.1	%	34 - 48	
MCV	78.4	fL	75-95	
MCH	<b>25.9</b>	pg	30 - 35	
MCHC	33.1	g/dL	30 - 35	

**DISCLAIMER** : The result obtained relate only to the sample given/received & tested. A single test result is not always indicative of a disease, it has to be correlated with clinical data for interpretation.

---End of Report---

VERIFIED BY  
Lakshmi O

  
DR SOWMYA T M | DNB,PDF(Oncopathology)  
Consultant Pathologist  
KMC NO 85654

PTH/GEN/18/Rev-1/17

PEOPLE TREE HOSPITALS  
A UNIT OF TMI HEALTHCARE PRIVATE LIMITED  
CIN: U85100KA2011PTC059175

2, Tumkur Road, Goraguntepalya, Yeshwanthpur, Bengaluru 22  
appointments@peopletreehospitals.com; Ph: +91 99000 91881 | +91 80 49599900

PEOPLE TREE Hospitals @ Raghavendra  
Dasarahalli, Tumkur Road, Bengaluru  
P: +91 9900511146

PEOPLE TREE Hospital @ Meenakshi  
Hanumanthnagar, Bengalure  
P : +80 267 55 800/ 901 / 402

PEOPLE TREE MAAGRA  
Yelahanka Satellite Town, Bengaluru  
P : +80 4665 99 99

Touch • Move • Inspire





Dec 20, 2021 - Dec 19, 2025



## LABORATORY INVESTIGATION REPORT

Name	: Mrs. SUMA V	MR No	: PTH202400267324
Age/Sex	: 26 Y/F	Prescribing Dr	:
Mobile No	: +918951193014	Reported on	: 09-11-2024 10:02
Requesting Ward	:		
Referred By	: Mr. Dinakar (Corporate)		

## BIOCHEMISTRY

Parameters	Observed Values	Units	Reference Range	Sample
<b>GLUCOSE - FASTING SUGAR( FBS),</b> (Sample Received On:9 Nov, 2024 8:49:00 AM) Lab ID No: LAB586343				
FASTING BLOOD SUGAR[GOD-POD]	79	mg/dL	70 - 106	Serum
<b>LIPID PROFILE (CHOL,TGL,LDL ,HDL),</b> (Sample Received On:9 Nov, 2024 8:49:00 AM) Lab ID No: LAB586343				
CHOLESTEROL- TOTAL[CHOD-POD]	126.00	mg/dL	Desirable : <200 Borderline High : 200 - 239 High : >=240	Serum
TRYGLYCERIDES[GPO]	62	mg/dL	<150	
CHOLESTEROL - LDL[Calculated]	70.6	mg/dL	Up to 130	
CHOLESTEROL - HDL[Polymer detergent]	43.0	mg/dL	Low : <40 High : >/=60	
CHOLESTEROL - VLDL[Calculated]	12.40	mg/dL	<40	
LDL : HDL RATIO	1.64		<3.5	
Lab ID No: LAB586343				
URIC ACID - SERUM[Uricase POD]	2.50	mg/dL	2.5 - 6.5	Serum
(Sample Received On:9 Nov, 2024 8:49:00 AM)				
Lab ID No: LAB586343				
BUN (BLOOD UREA NITROGEN)[Urease]	7.01	mg/dL	7 - 20	Serum
(Sample Received On:9 Nov, 2024 8:49:00 AM)				
<b>CREATININE- SERUM,</b> (Sample Received On:9 Nov, 2024 8:49:00 AM) Lab ID No: LAB586343				
CREATININE - SERUM[Creatinine Amidohydrolase]	0.60	mg/dL	0.5 - 1.2	Serum
Lab ID No: LAB586343				
PROTEIN TOTAL[Biuret]	7.10	g/dL	6.4 - 8.3	Serum
(Sample Received On:9 Nov, 2024 8:49:00 AM)				
<b>LIVER FUNCTION TEST (TBIL,DBIL,PROTEIN,ALB,OT,PT,ALP,GGT),</b> (Sample Received On:9 Nov, 2024 8:49:00 AM) Lab ID No: LAB586343				
BILIRUBIN- TOTAL[Reflectance Spectrophotometry]	0.3	mg/dL	0.2 - 1.3	Serum

PTH/GEN/18/Rev-1/17

PEOPLE TREE HOSPITALS  
A UNIT OF TMI HEALTHCARE PRIVATE LIMITED  
CIN: U85100KA2011PTC059175

2, Tumkur Road, Goraguntepalya, Yeshwanthpur, Bengaluru 22  
appointments@peopletreehospitals.com; Ph: +91 99000 91881 | +91 80 49599900

PEOPLE TREE Hospitals @ Raghavendra  
Dasarahalli, Tumkur Road, Bengaluru  
P: +91 9900511146

PEOPLE TREE Hospital @ Meenakshi  
Hanumanthnagar, Bengalure  
P: +80 267 55 800/ 901 / 402

PEOPLE TREE MAAGRA  
Yelahanka Satellite Town, Bengaluru  
P: +80 4665 99 99

Touch • Move • Inspire





Dec 20, 2021 - Dec 19, 2025



## LABORATORY INVESTIGATION REPORT

<b>Name</b>	: Mrs. SUMA V	<b>MR No</b>	: PTH202400267324
<b>Age/Sex</b>	: 26 Y/F	<b>Prescribing Dr</b>	:
<b>Mobile No</b>	: +918951193014	<b>Reported on</b>	: 09-11-2024 10:02
<b>Requesting Ward</b>	:		
<b>Referred By</b>	: Mr. Dinakar (Corporate)		

BILIRUBIN- DIRECT[Reflectance Spectrophotometry]	0.1	mg/dL	0 - 0.3
BILIRUBIN- INDIRECT[Reflectance Spectrophotometry]	0.2	mg/dL	0 - 0.6
TOTAL PROTEIN[Biuret]	7.10	g/dL	6.4 - 8.3
ALBUMIN[Bromocresol Green]	3.90	g/dL	3.5 - 5
GLOBULIN	3.2	g/dL	2 - 3
A:G RATIO	1.2		0.8 - 2.5
SGOT (AST)[Multipoint Rate with P-5-P]	20.00	U/L	14 - 36
SGPT (ALT)[Multipoint Rate with P-5-P]	21.00	U/L	< 35
GGT[-glutamyl-p-nitroanilide]	11.00	IU/L	12 - 43
ALP[Enzymatic ]	62.00	U/L	38 - 126

**DISCLAIMER** : The result obtained relate only to the sample given/received & tested. A single test result is not always indicative of a disease, it has to be correlated with clinical data for interpretation.

---End of Report---

VERIFIED BY  
Nutan N

Ms. AISWARYA S DIVAKAR N P | Msc  
Biochemist

PTH/GEN/18/Rev-1/17

PEOPLE TREE HOSPITALS  
A UNIT OF TMI HEALTHCARE PRIVATE LIMITED  
CIN: U85100KA2011PTC059175

2, Tumkur Road, Goraguntepalya, Yeshwanthpur, Bengaluru 22  
appointments@peopletreehospitals.com; Ph: +91 99000 91881 | +91 80 49599900

PEOPLE TREE Hospitals @ Raghavendra  
Dasarahalli, Tumkur Road, Bengaluru  
P: +91 9900511146

PEOPLE TREE Hospital @ Meenakshi  
Hanumanthnagar, Bengaluru  
P: +80 267 55 800/ 901 / 402

PEOPLE TREE MAAGRA  
Yelahanka Satellite Town, Bengaluru  
P: +80 4665 99 99

Touch • Move • Inspire





Dec 20, 2021 - Dec 19, 2025



## LABORATORY INVESTIGATION REPORT

Name	: Mrs. SUMA V	MR No	: PTH202400267324
Age/Sex	: 26 Y/F	Prescribing Dr	:
Mobile No	: +918951193014	Reported on	: 09-11-2024 09:54
Requesting Ward	:		
Referred By	: Mr. Dinakar (Corporate)		

## HAEMATOLOGY

Parameters	Observed Values	Units	Reference Range	Sample
<b>BLOOD GROUPING &amp; RH TYPING,</b> (Sample Received On:9 Nov, 2024 8:49:00 AM)				
BLOOD GROUP	"B"			Plasma(EDTA)
RH Type	POSITIVE			
Note	Blood group done by forward grouping only. Suggested confirmation by forward and reverse typing method for the purpose of blood transfusion etc			

**DISCLAIMER :** The result obtained relate only to the sample given/received & tested. A single test result is not always indicative of a disease, it has to be correlated with clinical data for interpretation.

---End of Report---

VERIFIED BY  
Lakshmi O

**DR SOWMYA T M | DNB,PDF(Oncopathology)**  
Consultant Pathologist  
KMC NO 85654

PTH/GEN/18/Rev-1/17

**PEOPLE TREE HOSPITALS**  
A UNIT OF TMI HEALTHCARE PRIVATE LIMITED  
CIN: U85100KA2011PTC059175

2, Tumkur Road, Goraguntepalya, Yeshwanthpur, Bengaluru 22  
appointments@peopletreehospitals.com; Ph: +91 99000 91881 | +91 80 49599900

PEOPLE TREE Hospitals @ Raghavendra  
Dasarahalli, Tumkur Road, Bengaluru  
P: +91 9900511146

PEOPLE TREE Hospital @ Meenakshi  
Hanumanthnagar, Bengalure  
P: +80 267 55 800/ 901 / 402

PEOPLE TREE MAAGRA  
Yelahanka Satellite Town, Bengaluru  
P: +80 4665 99 99

Touch • Move • Inspire







Dec 20, 2021 - Dec 19, 2025



## LABORATORY INVESTIGATION REPORT

Name	: Mrs. SUMA V	MR No	: PTH202400267324
Age/Sex	: 26 Y/F	Prescribing Dr	:
Mobile No	: +918951193014	Reported on	: 09-11-2024 10:17
Requesting Ward	:		
Referred By	: Mr. Dinakar (Corporate)		

## HAEMATOTOLOGY

Parameters	Observed Values	Units	Reference Range	Sample
ESR (Sample Received On:9 Nov, 2024 8:49:00 AM)	13	mm/hr	0 - 20	Plasma(EDTA)

**DISCLAIMER** : The result obtained relate only to the sample given/received & tested. A single test result is not always indicative of a disease, it has to be correlated with clinical data for interpretation.

---End of Report---

VERIFIED BY  
Lakshmi O

**DR SOWMYA T M | DNB,PDF(Oncopathology)**  
Consultant Pathologist  
KMC NO 85654

PTH/GEN/18/Rev-1/17

**PEOPLE TREE HOSPITALS**  
A UNIT OF TMI HEALTHCARE PRIVATE LIMITED  
CIN: U85100KA2011PTC059175

2, Tumkur Road, Goraguntepalya, Yeshwanthpur, Bengaluru 22  
appointments@peopletreehospitals.com; Ph: +91 99000 91881 | +91 80 49599900

PEOPLE TREE Hospitals @ Raghavendra  
Dasarahalli, Tumkur Road, Bengaluru  
P: +91 9900511146

PEOPLE TREE Hospital @ Meenakshi  
Hanumanthnagar, Bengalure  
P: +80 267 55 800/ 901 / 402

PEOPLE TREE MAAGRA  
Yelahanka Satellite Town, Bengaluru  
P: +80 4665 99 99

Touch • Move • Inspire





Dec 20, 2021 - Dec 19, 2025



## LABORATORY INVESTIGATION REPORT

Name	: Mrs. SUMA V	MR No	: PTH202400267324
Age/Sex	: 26 Y/F	Prescribing Dr	:
Mobile No	: +918951193014	Reported on	: 09-11-2024 11:32
Requesting Ward	:		
Referred By	: Mr. Dinakar (Corporate)		

## BIOCHEMISTRY

Parameters	Observed Values	Units	Reference Range	Sample
<b>THYROID PROFILE (T3 T4 TSH),</b> (Sample Received On: 9 Nov, 2024 8:49:00 AM)				
T3[Chemiluminescence]	1.360	ng/mL	0.970 - 1.69	Serum
T4[Chemiluminescence]	6.200	ug/dL	5.53 - 11.0	
TSH[Chemiluminescence]	1.363	micIU/mL	0.4001 - 4.049	
			1st Trimester : > 0.1298 - 3.120	
			2nd Trimester : > 0.2749 - 2.652	
			3rd Trimester : > 0.3127 - 2.947	

**DISCLAIMER :** The result obtained relate only to the sample given/received & tested. A single test result is not always indicative of a disease, it has to be correlated with clinical data for interpretation.

---End of Report---

VERIFIED BY  
Naveenkumar P N

Ms. AISWARYA S DIVAKAR N P | Msc  
Biochemist

PEOPLE TREE HOSPITALS  
A UNIT OF TMI HEALTHCARE PRIVATE LIMITED  
CIN: U85100KA2011PTC059175

2, Tumkur Road, Goraguntepalya, Yeshwanthpur, Bengaluru 22  
appointments@peopletreehospitals.com; Ph: +91 99000 91881 | +91 80 49599900

PEOPLE TREE Hospitals @ Raghavendra  
Dasarahalli, Tumkur Road, Bengaluru  
P: +91 9900511146

PEOPLE TREE Hospital @ Meenakshi  
Hanumanthnagar, Bengalure  
P : +80 267 55 800/ 901 / 402

PEOPLE TREE MAAGRA  
Yelahanka Satellite Town, Bengaluru  
P : +80 4665 99 99

Touch • Move • Inspire





Dec 20, 2021 - Dec 19, 2025



## LABORATORY INVESTIGATION REPORT

Name	: Mrs. SUMA V	MR No	: PTH202400267324
Age/Sex	: 26 Y/F	Prescribing Dr	:
Mobile No	: +918951193014	Reported on	: 09-11-2024 11:32
Requesting Ward	:		
Referred By	: Mr. Dinakar (Corporate)		

## BIOCHEMISTRY

Parameters	Observed Values	Units	Reference Range	Sample
GLYCATED HEMOGLOBIN ( HBA1C ), (Sample Received On:9 Nov, 2024 8:49:00 AM) GLYCATED HEMOGLOBIN[HPLC]	5.6	%	"Non-Diabetic HbA1c < 5.6 Fasting plasma glucose <100 Pre - Diabetes HbA1c 5.7 - 6.4 Fasting plasma glucose 100 - 125 Diabetes HbA1c > 6.5 Fasting plasma glucose > 126"	Plasma(EDTA)
ESTIMATED AVERAGE GLUCOSE	114	mg/dL		

**Note :** Any condition altering red cell life will alter the GHB values. Low Hb% values may not correlate with GHB. GHB value should not be taken as a sole criteria for diagnosis. GHB gives average Blood Glucose level for the period of 10 - 12 wks & it need not correlate with blood sugar levels. For Geriatric group, HbA1c reference range depends upon comorbid conditions.

**DISCLAIMER :** The result obtained relate only to the sample given/received & tested. A single test result is not always indicative of a disease, it has to be correlated with clinical data for interpretation.

---End of Report---

VERIFIED BY  
Nutan N

Ms. AISWARYA S DIVAKAR N P | Msc  
Biochemist

PEOPLE TREE HOSPITALS  
A UNIT OF TMI HEALTHCARE PRIVATE LIMITED  
CIN: U85100KA2011PTC059175

2, Tumkur Road, Goraguntepalya, Yeshwanthpur, Bengaluru 22  
appointments@peopletreehospitals.com; Ph: +91 99000 91881 | +91 80 49599900

PEOPLE TREE Hospitals @ Raghavendra  
Dasarahalli, Tumkur Road, Bengaluru  
P: +91 9900511146

PEOPLE TREE Hospital @ Meenakshi  
Hanumanthnagar, Bengalure  
P : +80 267 55 800/ 901 / 402

PEOPLE TREE MAAGRA  
Yelahanka Satellite Town, Bengaluru  
P : +80 4665 99 99

Touch • Move • Inspire





Dec 20, 2021 - Dec 19, 2025



## LABORATORY INVESTIGATION REPORT

Name	: Mrs. SUMA V	MR No	: PTH202400267324
Age/Sex	: 26 Y/F	Prescribing Dr	:
Mobile No	: +918951193014	Reported on	: 09-11-2024 11:39
Requesting Ward	:		
Referred By	: Mr. Dinakar (Corporate)		

## CLINICAL PATHOLOGY

Parameters	Observed Values	Units	Reference Range	Sample
<b>URINE ROUTINE AND MICROSCOPY (QUALITATIVE METHOD),</b>				
<b>(Sample Received On:9 Nov, 2024 8:49:00 AM)</b>				
PHYSICAL EXAMINATION				
Volume	15	mL	NA	Urine
Colour	PALE YELLOW		Pale Yellow	
Appearance	CLEAR		Clear	
CHEMICAL EXAMINATION(Automated)[Reagent Strip Method]				
pH	6.0		5.0 - 8.0	
Specific Gravity	1.010		1.001 - 1.035	
Albumin	NIL		TRACE, - 0.15g/L PRESENT(1+) - 0.3g/L PRESENT(2+) - 1.0g/L PRESENT(3+) - 3.0g/L PRESENT(4+) - 20g/L	
Sugar	NIL		TRACE - 100mg/dl PRESENT(1+) - 200mg/dl PRESENT(2+) - 500mg/dl PRESENT(3+) - 1000mg/dl PRESENT(4+)2000mg/dl	
Ketone Bodies	NIL		NIL	
Nitrite	Negative		NA	
Bilirubin	NEGATIVE		Negative	
Urobilinogen	NORMAL		Normal	
MICROSCOPY[Manual Method]				
RBCs	NIL	/hpf	0 - 3/HPF	
Pus Cells	1-2	/hpf	0 - 5/HPF	
Epithelial Cells	2-3	/hpf	0 - 2/HPF	
Casts	NIL		NIL	
Crystals	NIL		NIL	
Others	NIL			

**DISCLAIMER :** The result obtained relate only to the sample given/received & tested. A single test result is not always indicative of a disease, it has to be correlated with clinical data for interpretation.

---End of Report---

PTH/GEN/18/Rev-1/17

PEOPLE TREE HOSPITALS  
A UNIT OF TMI HEALTHCARE PRIVATE LIMITED  
CIN: U85100KA2011PTC059175

2, Tumkur Road, Goraguntepalya, Yeshwanthpur, Bengaluru 22  
appointments@peopletreehospitals.com; Ph: +91 99000 91881 | +91 80 49599900

PEOPLE TREE Hospitals @ Raghavendra  
Dasarahalli, Tumkur Road, Bengaluru  
P: +91 9900511146

PEOPLE TREE Hospital @ Meenakshi  
Hanumanthnagar, Bengalure  
P : +80 267 55 800/ 901 / 402

PEOPLE TREE MAAGRA  
Yelahanka Satellite Town, Bengaluru  
P : +80 4665 99 99

Touch • Move • Inspire







Dec 20, 2021 - Dec 19, 2025



## LABORATORY INVESTIGATION REPORT

Name	: Mrs. SUMA V	MR No	: PTH202400267324
Age/Sex	: 26 Y/F	Prescribing Dr	:
Mobile No	: +918951193014	Reported on	: 09-11-2024 11:39
Requesting Ward	:		
Referred By	: Mr. Dinakar (Corporate)		

VERIFIED BY  
Nutan N

**DR SOWMYA T M | DNB,PDF(Oncopathology)**  
Consultant Pathologist  
KMC NO 85654

PTH/GEN/18/Rev-1/17

**PEOPLE TREE HOSPITALS**  
A UNIT OF TMI HEALTHCARE PRIVATE LIMITED  
CIN: U85100KA2011PTC059175

2, Tumkur Road, Goraguntepalya, Yeshwanthpur, Bengaluru 22  
appointments@peopletreehospitals.com; Ph: +91 99000 91881 | +91 80 49599900

PEOPLE TREE Hospitals @ Raghavendra  
Dasarahalli, Tumkur Road, Bengaluru  
P: +91 9900511146

PEOPLE TREE Hospital @ Meenakshi  
Hanumanthnagar, Bengalure  
P: +80 267 55 800/ 901 / 402

PEOPLE TREE MAAGRA  
Yelahanka Satellite Town, Bengaluru  
P: +80 4665 99 99

Touch • Move • Inspire





Dec 20, 2021 - Dec 19, 2025



## LABORATORY INVESTIGATION REPORT

Name	: Mrs. SUMA V	MR No	: PTH202400267324
Age/Sex	: 26 Y/F	Prescribing Dr	:
Mobile No	: +918951193014	Reported on	: 09-11-2024 11:30
Requesting Ward	:		
Referred By	: Mr. Dinakar (Corporate)		

## BIOCHEMISTRY

Parameters	Observed Values	Units	Reference Range	Sample
FASTING URINE SUGAR (Sample Received On:9 Nov, 2024 8:49:00 AM)	NIL			Urine

**DISCLAIMER** : The result obtained relate only to the sample given/received & tested. A single test result is not always indicative of a disease, it has to be correlated with clinical data for interpretation.

---End of Report---

VERIFIED BY  
Nutan N

Ms. AISWARYA S DIVAKAR N P | Msc  
Biochemist

PTH/GEN/18/Rev-1/17

PEOPLE TREE HOSPITALS  
A UNIT OF TMI HEALTHCARE PRIVATE LIMITED  
CIN: U85100KA2011PTC059175

2, Tumkur Road, Goraguntepalya, Yeshwanthpur, Bengaluru 22  
appointments@peopletreehospitals.com; Ph: +91 99000 91881 | +91 80 49599900

PEOPLE TREE Hospitals @ Raghavendra  
Dasarahalli, Tumkur Road, Bengaluru  
P: +91 9900511146

PEOPLE TREE Hospital @ Meenakshi  
Hanumanthnagar, Bengalure  
P: +80 267 55 800/ 901 / 402

PEOPLE TREE MAAGRA  
Yelahanka Satellite Town, Bengaluru  
P: +80 4665 99 99

Touch • Move • Inspire





Dec 20, 2021 - Dec 19, 2025



## LABORATORY INVESTIGATION REPORT

Name	: Mrs. SUMA V	MR No	: PTH202400267324
Age/Sex	: 26 Y/F	Prescribing Dr	:
Mobile No	: +918951193014	Reported on	: 09-11-2024 12:19
Requesting Ward	:		
Referred By	: Mr. Dinakar (Corporate)		

## BIOCHEMISTRY

Parameters	Observed Values	Units	Reference Range	Sample
POST PRANDIAL URINE SUGAR (Sample Received On:9 Nov, 2024 11:54:11 AM)	NIL			Urine

**DISCLAIMER** : The result obtained relate only to the sample given/received & tested. A single test result is not always indicative of a disease, it has to be correlated with clinical data for interpretation.

---End of Report---

VERIFIED BY  
Naveenkumar P N

Ms. AISWARYA S DIVAKAR N P | Msc  
Biochemist

PTH/GEN/18/Rev-1/17

PEOPLE TREE HOSPITALS  
A UNIT OF TMI HEALTHCARE PRIVATE LIMITED  
CIN: U85100KA2011PTC059175

2, Tumkur Road, Goraguntepalya, Yeshwanthpur, Bengaluru 22  
appointments@peopletreehospitals.com; Ph: +91 99000 91881 | +91 80 49599900

PEOPLE TREE Hospitals @ Raghavendra  
Dasarahalli, Tumkur Road, Bengaluru  
P: +91 9900511146

PEOPLE TREE Hospital @ Meenakshi  
Hanumanthnagar, Bengalure  
P: +80 267 55 800/ 901 / 402

PEOPLE TREE MAAGRA  
Yelahanka Satellite Town, Bengaluru  
P: +80 4665 99 99

Touch • Move • Inspire





Dec 20, 2021 - Dec 19, 2025



### LABORATORY INVESTIGATION REPORT

Name	: Mrs. SUMA V	MR No	: PTH202400267324
Age/Sex	: 26 Y/F	Prescribing Dr	:
Mobile No	: +918951193014	Reported on	: 09-11-2024 12:59
Requesting Ward	:		
Referred By	: Mr. Dinakar (Corporate)		

### BIOCHEMISTRY

Parameters	Observed Values	Units	Reference Range	Sample
GLUCOSE POST PRANDIAL SUGAR ( PPBS ), (Sample Received On:9 Nov, 2024 11:54:11 AM) POST PRANDIAL BLOOD SUGAR[GOD-POD]	106	mg/dL	70 - 140	Serum

**DISCLAIMER :** The result obtained relate only to the sample given/received & tested. A single test result is not always indicative of a disease, it has to be correlated with clinical data for interpretation.

---End of Report---

VERIFIED BY  
Nutan N

Ms. AISWARYA S DIVAKAR N P | Msc  
Biochemist

PTH/GEN/18/Rev-1/17

PEOPLE TREE HOSPITALS  
A UNIT OF TMI HEALTHCARE PRIVATE LIMITED  
CIN: U85100KA2011PTC059175

2, Tumkur Road, Goraguntepalya, Yeshwanthpur, Bengaluru 22  
appointments@peopletreehospitals.com; Ph: +91 99000 91881 | +91 80 49599900

PEOPLE TREE Hospitals @ Raghavendra  
Dasarahalli, Tumkur Road, Bengaluru  
P: +91 9900511146

PEOPLE TREE Hospital @ Meenakshi  
Hanumanthnagar, Bengalure  
P : +80 267 55 800/ 901 / 402

PEOPLE TREE MAAGRA  
Yelahanka Satellite Town, Bengaluru  
P : +80 4665 99 99

Touch • Move • Inspire







PEOPLE TREE HOSPITALS

PH NO: +918049599900 MOB: +919900091881 FAX: 08049599911  
#2, TUMKUR ROAD, GORAGUNTEPALYA(OPP, TAJ VIVANTA, YESWANTHPUR} BANGALORE 560022, INDIA

Provisional Bill

Name: Mrs. SUMA V  
Age/Gender: 26 Y F  
Address: NO 38, 3RD CROSS, SULTHAN PALYA  
Location: BANGALORE,KARNATAKA  
Doctor:  
Department: Health Checkup  
Rate Plan: PTHY GENERAL 24-25  
CIN : U85100KA2011PTC059175

Bill No: PTHCR2425007382  
Bill Date:  
MR No: PTH202400267324  
Visit ID: PTHOP24071200  
Registered Date: 09-11-2024 08:21  
Referred By: Mr. Dinakar (Corporate)  
GST : 29AADCT8883CIZX  
PAN : AADCT8883C

PARTICULARS

AMOUNT(Rs.)

General Registration

Packages - Mediwheel full body annual plus check-up

150.00  
2,450.00

- ~~COMPLETE BLOOD COUNTS (AUTOMATED) ( CBC )~~
- ~~ESR~~
- ~~URINE ROUTINE AND MICROSCOPY (QUALITATIVE METHOD)~~
- ~~BLOOD GROUPING & RH TYPING~~
- ~~GLUCOSE - FASTING SUGAR( FBS)~~
- ~~FASTING URINE SUGAR~~
- ~~GLUCOSE POST PRANDIAL SUGAR ( PPBS )~~
- ~~POST PRANDIAL URINE SUGAR~~
- ~~GLYCATED HEMOGLOBIN ( HBA1C )~~
- ~~THYROID PROFILE (T3 T4 TSH)~~
- ~~LIPID PROFILE (CHOL,TGL,LDL ,HDL)~~
- ~~URIC ACID - SERUM~~
- ~~BUN (BLOOD UREA NITROGEN)~~
- ~~CREATININE- SERUM~~
- ~~PROTEIN TOTAL~~
- ~~LIVER FUNCTION TEST (TBIL,DBIL,PROTEIN,ALB,OT,PT,ALP,GGT)~~
- ~~ECHO - CARDIOGRAM~~
- ~~X RAY CHEST PA VIEW~~
- ~~USG ABDOMEN AND PELVIS~~
- ~~ECG~~
- Doctor: DR NAVNEETH S
- Doctor: DR DIETETICS TEAM
- Doctor: DR SAIKIRAN, Dr KARTHIK , Dr GIRIRAJA & ( INTERNAL MEDICINE TEAM)

Total Amount: 2,600.00  
Net Amount: 2,600.00

Signature  
(Manjula V)



## COLOR DOPPLER ECHOCARDIOGRAPHY REPORT

NAME: .MRS. SUMA V

AGE/GENDER: 26YRS/FEMALE

PTID : PTH202400267324

DATE:09/11/2024

REFERRED BY: PACKAGE

INDICATION: Cardiac Evaluation

### MEASUREMENTS :

AO	2.3cm	LVID (d)	3.4cm	IVS (d)	11mm
LA	2.4cm	LVID (s)	2.3cm	PW (d)	11mm
EF	60%				

### VALVES:

MITRAL VALVE : Normal, Trace MR  
AORTIC VALVE : Trileaflet, Normal, No AS/AR  
TRICUSPID VALVE : Normal, Trace TR  
PULMONARY VALVE : Normal

### CHAMBERS:

LEFT ATRIUM : Normal  
RIGHT ATRIUM : Normal  
LEFT VENTRICLE : Normal in size, Normal LV Systolic Function  
RIGHT VENTRICLE : Normal

### SEPTAE:

IVS : Grossly Intact  
IAS : Grossly Intact

13/4, T. Dasarahalli, Tumkur Road, Bangalore 560 057, India

**+91 99005 11146 | +91 80466 99200**



**GREAT ARTERIES:**

AORTA : Grossly Normal  
PULMONARY ARTERY : Grossly Normal

**DOPPLER DATA:**

MITRAL VALVE : E – 0.61m/sec, A – 0.42m/sec, E/A – 1.46m/sec  
AORTIC VALVE : AV Vmax – 1.04m/sec  
PULMONIC VALVE : PV Vmax – 1.04m/sec  
TRICUSPID VALVE : TR Vmax – 1.21m/sec + RAP(5mmHg), RVSP= 10mmHg

**WALL MOTION ABNORMALITIES** -- None

**PERICARDIUM** : Nil

**IVC** : IVC 11mm, Normal and Collapsing >50%

**FINAL IMPRESSION:**

- Normal Chambers and Dimensions
- No RWMA at Rest, LVEF- 60%
- Normal LV Systolic Function
- Preserved LV Diastolic Function
- Normal Valves, Trace MR/TR
- Normal Resting Pulmonary Artery Pressure
- Normal RV Systolic Function, TAPSE : 19mm
- IVC Normal and Collapsing
- No Clot/Vegetation/Effusion

**Ashwini**  
**Echocardiographer**

**DR. K MANJUNATH**  
**Non-Invasive Cardiologist**

(Please correlate with clinical findings)  
13/4, T. Dasarahalli, Tumkur Road, Bangalore 560 057, India

**+91 99005 11146 | +91 80466 99200**



MINISTRY OF HEALTH

Ministry of Health, Jordan  
Amman, Jordan

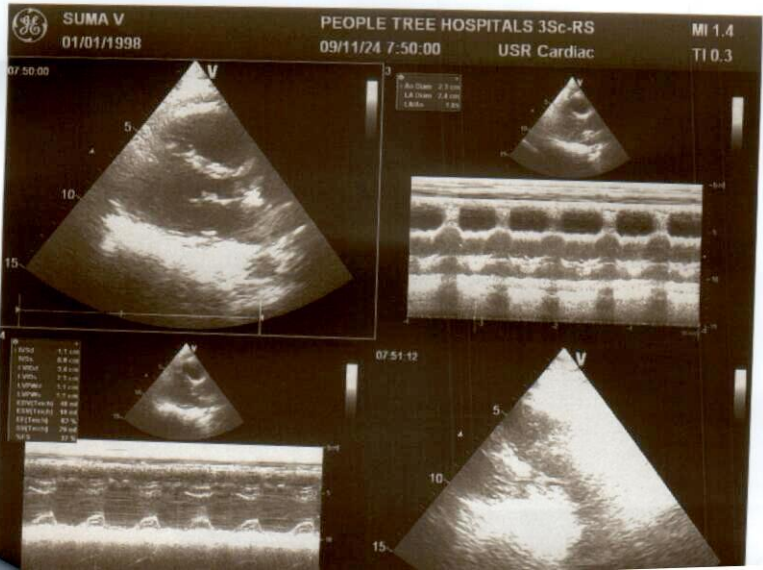
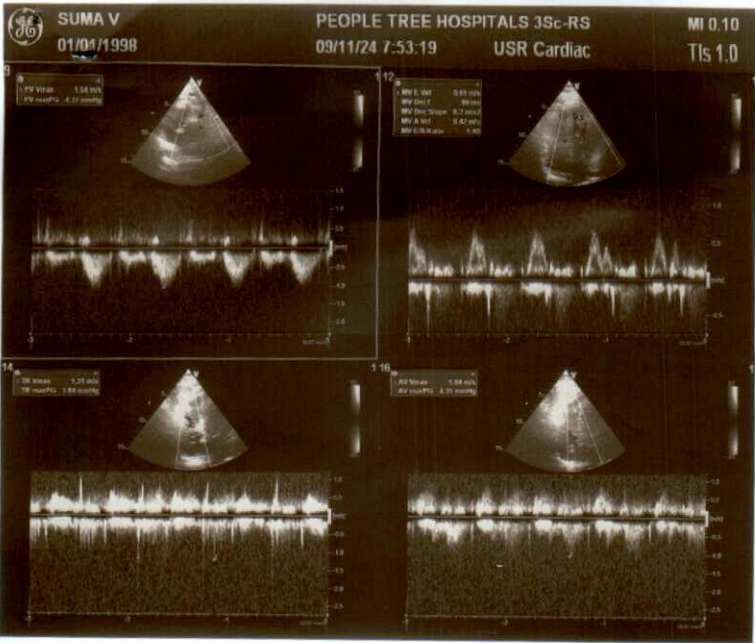





## Radiology Report

---

**Patient Name** : Mrs. SUMA V    **Age/Sex** : 26 Y/F    **Order Date** : 09-11-2024 08:11  
**Ref by** :    **MR No.** : PTH202400267324

---

### X RAY CHEST PA VIEW

#### **FINDINGS:**

- Lung fields are clear.
- No mediastinal shift.
- Both the hila appear normal.
- CP angles are normal.
- Cardiac diameter is within normal limits.
- Visible bony thoracic cage is normal.

**IMPRESSION:**  
**NORMAL STUDY.**

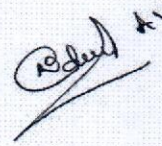

DR PRADEEP A V  
MBBS MD DNB FFM  
Ex SR AIIMS DELHI & NIMHANS  
**CONSULTANT RADIOLOGIST and  
FETAL MEDICINE SPECIALIST**





## Radiology Report

Patient Name : Mrs. SUMA V      Age/Sex : 26 Y/F      Order Date : 09-11-2024 08:11  
Ref by :      MR No. : PTH202400267324

### USG ABDOMEN AND PELVIS

**LIVER:** Normal in size (12.1cms), contour and echopattern. No focal lesions seen. Intrahepatic biliary radicals are normal. Portal vein appears normal.

**GALL BLADDER:** Distended, appears normal. No obvious calculi / pericholecystic fluid seen. Common bile duct is not dilated.

**PANCREAS:** Normal in size, shape & has uniform echogenicity.

**SPLEEN:** Normal in size (8.0cms) and echopattern. No focal lesions seen.

**KIDNEYS:** Both the kidneys are normal in position, size, shape and contour. Cortical echogenicity is normal, corticomedullary differentiation is well maintained.

**RT.KIDNEY-** 10.2cm in length and 1.5cm in parenchymal thickness. No calculi / hydronephrosis seen.

**LT.KIDNEY-** 11.1cm in length and 1.8cm in parenchymal thickness. No calculi / hydronephrosis seen.

**URINARY BLADDER:** Normal in outline and wall thickness. No calculi or mucosal irregularity seen.

**UTERUS:** Anteverted and normal in size, shape, contour with uniform echotexture. No focal lesions seen. Endometrial thickness is 10.0mm.

**OVARIES:** Both ovaries appears normal. No adnexal mass lesions. No fluid in POD.

No free fluid / dilated / thickened bowel loops are noted.

**IMPRESSION:**  
**NO SONOLOGICAL ABNORMALITY DETECTED.**

DR PRADEEP A V  
MBBS MD DNB FFM  
Ex SR AIIMS DELHI & NIMHANS  
CONSULTANT RADIOLOGIST and  
FETAL MEDICINE SPECIALIST



09.11.2024 9:50:58  
PEOPLE TREE HOSPITAL  
BANGLORE

Location:  
Room:  
Order Number:  
Indication:  
Medication 1:  
Medication 2:  
Medication 3:

74 bpm  
-- / -- mmHg

QRS : 90 ms  
QT / QTcBaz : 300 / 333 ms  
PR : 146 ms  
P : 100 ms  
RR / PP : 806 / 810 ms  
P / QRS / T : 59 / 66 / 30 degrees

Sinus rhythm with marked sinus arrhythmia  
Nonspecific T wave abnormality  
Abnormal ECG

*[Handwritten signature]*

Technician:  
Ordering Ph:  
Referring Ph:  
Attending Ph:

Mrs. SUMA V  
Age/Sex: 26 Y/F  
PTID: PTH202400267324  
Birth Date: 19-08-1998  
Reg Date: 09-11-24 08:2

