



PANACEA HOSPITAL

B 36/44 F.K KABIR NAGAR, DURGAKUND
TOLLFREE NO-18001233070. Whatsapp No - 8795832852
www.piire.org
panaceaquery@gmail.com|panaceahospitalit@gmail.com

2



OP Slip

Print Date : 09-Nov-2024 09:23AM



UHID No	:- UD-24250004222	OP No	:- OP-24250012629	OP Date	:- 09 Nov 2024 9:23AM
Patient Name	:- Mr TUSAR BARAN DAS	Age/Sex	:- 39 Y/Male	Mobile No	:- 8260877433
Father	:- GANGADHAR DAS	Department	:- GENERAL MEDICINE		
Pay Type	:- Cr	Consultant	:- Dr ASHUTOSH MISHRA (MBBS MD IMS BHU,MD)		
Token No	:- NOR. -2	Paid/Bal	:- 0.00 /1130.00		
Patient Type	:- Normal				
Address	:- - SANTIPARA PTITIPUR JAJAPUR 755013,ODISHA,ODISHA				

BP :- 103/70 **Rx**
 height :- 172
 Weight (kg) :- 74.9kg
 BMI :- 25.31

T2DM.
 Dyslipidemia,
 Neuropathy

SPO2-99%
 PR-79b/m
 RBS
 NC-39
 WC-97
 PEFR-300

ASWD

Rx.

Es. Troglimeal 45 (100/15/2)

Es. SUDD-15 (10/50) on

Es. Doxolin. (AW)

Es. Rew. And PR (AW)

Non HDL = 120
 LDL = 88

Dr. Pillant

Printed By : Ms. Anjali Prajapati

Created By : Ms. Anjali Prajapati

Tan. Atman Roy MD

Es. ALA-X on

Es. Normelant. 4

Es. (AW) SUN/100

Dr. Ashutosh Mishra
 MBBS, MD (General Medicine)
 MCI Reg. No. 15000



PANACEA HOSPITAL

B 36/44 F.K KABIR NAGAR, DURGAKUND
TOLLFREE NO-18001233070. Whatsapp No - 8795832852
www.piire.org
panaceaquery@gmail.com|panaceahospitalit@gmail.com



OP Slip

Print Date : 09-Nov-2024 09:32AM



UHID No :- UD-24250004222 OP No :- OP-24250012630 OP Date :- 09 Nov 2024 9:32AM
 Patient Name :- Mr TUSAR BARAN DAS Age/Sex :- 39 Y/Male Mobile No :- 8260877433
 Father :- GANGADHAR DAS Department :- DENTAL
 Pay Type :- Cr Consultant :- Dr SHRUTI MISHRA (AA)
 Token No :- NOR. - 1 Paid :- 0.00
 Patient Type :- Normal
 Address :- - SANTIPARA PTITIPUR JAJAPUR 755013,ODISHA,ODISHA

BP :- 103/76
 height :- 172
 Weight (kg) :- 74.9
 BMI :-
 SpO2 - 99
 PR - 79
 NC - 39
 WC - 97
 PEFR - 300

Rx c/c => patient came for routine dental check up.

O/E => stain / calculus => ++ / ++
 Initial caries = + / +

T/A => Restoration

Rx

Chlorhexidine
 mouth wash

↓
 Dr. SHRUTI MISHRA
 BDS, (DENTIST)
 MCI Reg. No. (A-09784)

Printed By : Mrs LAXMI GIRI
 Created By : Mrs LAXMI GIRI



PANACEA HOSPITAL

B 36/44 F.K KABIR NAGAR, DURGAKUND
TOLLFREE NO-18001233070. Whatsapp No - 8795832852
www.piire.org
panaceaquery@gmail.com|panaceahospitalit@gmail.com



OP Slip

Print Date : 09-Nov-2024 12:23PM



UHID No :- UD-24250004222	OP No :- OP-24250012664	OP Date :- 09 Nov 2024 12:23PM
Patient Name :- Mr TUSAR BARAN DAS	Age/Sex :- 39 Y/Male	Mobile No :- 8260877433
Father :- GANGADHAR DAS	Department :- DERMATOLOGY	
Pay Type :- Cr	Consultant :- Dr DR ASHUTOSH MISHRA (MBBS,MD)	
Token No :- NOR. - 4	Paid :- 0.00	
Patient Type :- Normal		
Address :- - SANTIPARA PTITIPUR JAJAPUR 755013,ODISHA,ODISHA		

BP :-
height :-
Weight (kg) :-
BMI :-

Rx

Handwritten:
R. Cholesterol
C. Serum sugar

Handwritten: Δ Dembs

Handwritten:
Add
Q. Total Cholesterol



Printed By : Mr Nitin Kumar Yadav
Created By : Mr Nitin Kumar Yadav



PANACEA HOSPITAL

B 36/44 F.K KABIR NAGAR, DURGAKUND
TOLLFREE NO-18001233070. Whatsapp No - 8795832852
www.piire.org
panaceaquery@gmail.com | panceahospitalit@gmail.com



OP Slip

Print Date : 09-Nov-2024 12:23PM



UHID No :- UD-24250004222	OP No :- OP-24250012663	OP Date :- 09 Nov 2024 12:22PM
Patient Name :- Mr TUSAR BARAN DAS	Age/Sex :- 39 Y/Male	Mobile No :- 8260877433
Father :- GANGADHAR DAS	Department :- OPHTHALMOLOGY	
Pay Type :- Cr	Consultant :- Dr SANTOSH VERMA (MBBS,MS)	
Token No :- NOR. - 5	Paid :- 0.00	
Patient Type :- Normal		
Address :- - SANTIPARA PTITIPUR JAJAPUR 755013,ODISHA,ODISHA		

BP :-
height :-
Weight (kg) :-
BMI :-

Rx

VA 6/6
6/6

Neary +1.00 DS
+1.00 DS } NG.

BE. Fundus - wor

locally BE.

l-h. CMC - TDS
000

Printed By : Mr Nitin Kumar Yadav
Created By : Mr Nitin Kumar Yadav

Facilities:

All clinical Biomedical & Hematology Investigations including Bone Marrow Examination VPT, Podiascan & Complete Foot Care (First Time in Purvanchal) All Hormonal Investigation by Chemiluminescent Method Visceral Fat by (AB-140) Ambulatory BP Monitoring CGMS & Insulin Pump Available PFT, 2D-ECHO (Color Doppler), Holter, TMT, Cardiac-3 available VIA, VILI, Colposcopy available Special Endocrinological Investigation Protocols.

ISO 9001:2008 Certified
Mobile: 9389994334, 9554572190, 9453837595



Panacea Pathology

Clinical Reference Lab

Persistence, Preparedness and Precision
EQAS (CMC Vellore Attached) & IQAS System
पूर्वांचल की सर्वोत्तम गुणवत्ता वाली पैथोलॉजी

UHID No :- UD-24250004222
Booking No/Date :- 31 / 09-Nov-2024 12:00 PM
Patient Name :- Mr TUSAR BARAN DAS
Age/Sex :- 39 Y/M
Father :- GANGADHAR DAS
OP No :- OP-24250012630
Address :- - SANTIPARA PTITIPUR JAJAPUR
755013,ODISHA , ODISHA
Mobile No :- 8260877433
Consultant :- Dr SHRUTI MISHRA (AA)

Investigations	Observations	Biological Ref. Interval	Unit
----------------	--------------	--------------------------	------

HAEMATOLOGY

Investigations	Observations	Biological Ref. Interval	Unit
CBC			
HAEMOGLOBIN <small>DefaultMethod / test Machine</small>	14.4	13.00 - 16.00	gm/dl
TLC <small>Methology / Carm</small>	5000	4000.00 - 11000.00	Cells/cumm.
DLC DIFFERENTIAL LEUCOCYTE COUNT			
NEUTROPHILS	54	40.00 - 75.00	%
LYMPHOCYTES	38	20.00 - 45.00	%
EOSINOPHILS	03	1.00 - 6.00	%
MONOCYTES	05	2.00 - 10.00	%
BASOPHILS	00	<1-2	%
PLATELET COUNT	1.47	1.50 - 4.10	lacs /cumm
PCV	45.2	33.00 - 42.00	%
RBC <small>Methology / Carm</small>	4.83	4.50 - 5.50	million/cumm
MCV(MEAN CELL VOLUME)	93.6	83.00 - 101.00	fl
MCH(MEAN CELL HAEMOGLOBIN)	29.7	27.00 - 32.00	pg
MCHC	31.8	31.50 - 35.00	gm%
RDW-CV	13.9	11.00 - 16.00	%
RDW-SD	53.1	37.00 - 57.00	fl

Umesh

Consulting Pathologist

Dr. UMESH KUMAR

M.B.B.S. M.D. (Pathologist)
MCI Reg. No. 41413

Lab Technician

Timing : 24/7 hrs

This Report is not valid for medico legal purpose

Note: These tests have technical limitations. Clinico-pathological interpretation is necessary. In case of any disparity test may be repeated immediately.

Address : 36/44 FK Kabir Nagar, Durgakund, Varanasi - 221005

Email: dramishra@gmail.com, drpallaviojha@gmail.com Website: panaceahospital.org

Facilities:

All clinical Biomedical & Hematology Investigations including Bone Marrow Examination VPT, Podiascan & Complete Foot Care (First Time in Purvanchal) All Hormonal Investigation by Chemiluminescent Method Visceral Fat by (AB-140) Ambulatory BP Monitoring CGMS & Insulin Pump Available PFT, 2D-ECHO (Color Doppler), Holter, TMT, Cardiac-3 available VIA, VILI, Colposcopy available Special Endocrinological Investigation Protocols.

ISO 9001:2008 Certified
Mobile: 9389994334, 9554572190, 9453837595



Panacea Pathology

Clinical Reference Lab

Persistence, Preparedness and Precision
EQAS (CMC Vellore Attached) & IQAS System
पूर्वांचल की सर्वोत्तम गुणवत्ता वाली पैथोलॉजी

UHID No	:- UD-24250004222	Booking No/Date	:- 31 / 09-Nov-2024 12:00 PM
Patient Name	:- Mr TUSAR BARAN DAS	Age/Sex	:- 39 Y/M
Father	:- GANGADHAR DAS	OP No	:- OP-24250012630
Address	:- - SANTIPARA PTITIPUR JAJAPUR 755013, ODISHA , ODISHA	Mobile No	:- 8260877433
Consultant	:- Dr SHRUTI MISHRA (AA)		

Investigations	Observations	Biological Ref. Interval	Unit
----------------	--------------	--------------------------	------

URINE EXAMINATION

URINE ROUTINE EXAMINATION

PHYSICAL EXAMINATION

QUANTITY	25		ml
COLOR <i>Methology</i>	STRAW	CLEAR YELLOW	
APPEARANCE <i>DefaultMethod</i>	CLEAR	CLEAR	

CHEMICAL EXAMINATION

SPECIFIC GRAVITY	1.010	1.01 - 1.03	
PH	6.0	4.60 - 8.00	
GLUCOSE	4(+)	60.00 - 100.00	mg/dl
PROTEIN-	NIL		

MICROSCOPIC EXAMINATION

PUS CELLS	NIL	2.00 - 3.00	/HPF
RBCS (RED BLOOD CELLS)	NIL	4.50 - 5.50	/HPF
EPITHELIAL CELLS	01-02		/HPF
CASTS	ABSENT	ABSENT	
CRYSTALS	ABSENT	ABSENT	

Consulting Pathologist

Dr. Umesh Kumar

M.D., Pathology (logist)

MCI Reg. No. 41413

Lab Technician

Timing : 24/7 hrs

This Report is not valid for medico legal purpose

Note: These tests have technical limitations. Clinico-pathological interpretation is necessary. In case of any disparity test may be repeated immediately.

Address : 36/44 FK Kabir Nagar, Durgakund, Varanasi – 221005

Email: dramishra@gmail.com, drpallaviojha@gmail.com Website: panaceahospital.org

Facilities:

All clinical Biomedical & Hematology Investigations including Bone Marrow Examination
 VPT, Podiascan & Complete Foot Care (First Time in Purvanchal)
 All Hormonal Investigation by Chemiluminescent Method
 Visceral Fat by (AB-140) Ambulatory BP Monitoring
 CGMS & Insulin Pump Available
 PFT, 2D-ECHO (Color Doppler), Holter, TMT, Cardiac-3 available
 VIA, VILI, Colposcopy available
 Special Endocrinological Investigation Protocols.

ISO 9001:2008 Certified
 Mobile: 9389994334, 9554572190, 9453837595



Panacea Pathology

Clinical Reference Lab

Persistence, Preparedness and Precision
 EQAS (CMC Vellore Attached) & IQAS System
 पूर्वांचल की सर्वोत्तम गुणवत्ता वाली पैथोलॉजी

UHID No	:- UD-24250004222	Booking No/Date	:- 31 / 09-Nov-2024 12:00 PM
Patient Name	:- Mr TUSAR BARAN DAS	Age/Sex	:- 39 Y/M
Father	:- GANGADHAR DAS	OP No	:- OP-24250012630
Address	:- - SANTIPARA PTITIPUR JAJAPUR 755013, ODISHA, ODISHA	Mobile No	:- 8260877433
Consultant	:- Dr SHRUTI MISHRA (AA)		

Investigations	Observations	Biological Ref. Interval	Unit
----------------	--------------	--------------------------	------

HAEMATOLOGY

HBA1C -(BY GOLD STANDARD METHOD :HPLC)	7.6 <i>6.8 - 7.0</i>	Normal: 4.0 - 5.4 Prediabetic : 5.5 -6.3 Diabetes mellitus := 6.4	%
---	-------------------------	---	---

BLOOD GROUP ABO & RH FACTOR

BLOOD GROUP	"A"
RH FACTOR	POSITIVE

BIOCHEMISTRY

BLOOD SUGAR FASTING

GLUCOSE	157.0	60.00 - 100.00	mg/dl
PRE-DIABETICS(IMPAIRED FASTING TOLER)	-	100.00 - 125.00	mg/dl
DIABETICS	-	upto 126	mg/dl
TARGET IN DM	-	80.00 - 130.00	mg/dl

BIOCHEMISTRY

PPBS(POST PRANDIAL BLOOD SUGAR)

POST PRANDIAL BLOOD GLUCOSE(2 HR AFTER MEAL)	271.0	110.00 - 150.00	mg/dl
IGT(2 HR 75GM GLUCOSE)	-	140.00 - 199.00	mg/dl
DIABETES	-	upto200	mg/dl
TARGET IN DM	-	80.00 - 130.00	mg/dl

Consulting Pathologist

Dr. Umesh Kumar
 M.D. Pathology (ologist)
 MCI Reg. No. 41412

Lab Technician

Timing : 24/7 hrs

This Report is not valid for medico legal purpose

Note: These tests have technical limitations. Clinico-pathological interpretation is necessary. In case of any disparity test may be repeated immediately.

Address : 36/44 FK Kabir Nagar, Durgakund, Varanasi - 221005

Email: dramishra@gmail.com, drpallaviojha@gmail.com Website: panaceahospital.org

Facilities:

All clinical Biomedical & Hematology Investigations including Bone Marrow Examination VPT, Podiascan & Complete Foot Care (First Time in Purvanchal) All Hormonal Investigation by Chemiluminescent Method Visceral Fat by (AB-140) Ambulatory BP Monitoring CGMS & Insulin Pump Available PFT, 2D-ECHO (Color Doppler), Holter, TMT, Cardiac-3 available VIA, VILI, Colposcopy available Special Endocrinological Investigation Protocols.

ISO 9001:2008 Certified
Mobile: 9389994334, 9554572190, 9453837595



Panacea Pathology

Clinical Reference Lab

Persistence, Preparedness and Precision
EQAS (CMC Vellore Attached) & IQAS System
पूर्वांचल की सर्वोत्तम गुणवत्ता वाली पैथोलॉजी

UHID No	:- UD-24250004222	Booking No/Date	:- 31 / 09-Nov-2024 12:00 PM
Patient Name	:- Mr TUSAR BARAN DAS	Age/Sex	:- 39 Y/M
Father	:- GANGADHAR DAS	OP No	:- OP-24250012630
Address	:- - SANTIPARA PTITIPUR JAJAPUR 755013, ODISHA, ODISHA	Mobile No	:- 8260877433
Consultant	:- Dr SHRUTI MISHRA (AA)		

Investigations	Observations	Biological Ref. Interval	Unit
BIOCHEMISTRY			
RFT (RENAL FUNCTION TESTS)			
BLOOD UREA	21.0	10.00 - 50.00	mg/dl
SERUM CREATININE	0.95	0.60 - 1.60	mg/dl
URIC ACID	4.10	3.60 - 7.70	mg/dl
ALKALINE PHOSPHATASE	68.0	25.00 - 140.00	U/L
TOTAL PROTIENS	7.14	6.60 - 8.70	g/dl
ALBUMIN	3.90	3.50 - 5.20	gm%
SERUM GLOBULIN	3.24	2.30 - 3.50	g/dl
CALCIUM	9.10	8.80 - 10.20	
PHOSPHORUS	3.96	2.50 - 5.00	
SERUM SODIUM NA+	140.2	135.00 - 155.00	mEq/Ltr
SERUM POTASIUM K+	3.96	3.60 - 5.50	mEq/Ltr
ICALCIUM	1.24	1.10 - 1.35	mmol/L
SERUM CHLORIDE CL+	112.0	98.00 - 110.00	mEq/Ltr
LFT (LIVER FUNCTION TESTS)			
TOTAL BILIRUBIN	0.62	0.00 - 1.20	mg/dl

Lab Technician

Consulting Pathologist

Dr. Umesh Kumar
M.D., Pathology

Timing : 24/7 hrs

This Report is not valid for medico legal purpose

Note: These tests have technical limitations. Clinico-pathological interpretation is necessary. In case of any disparity test may be repeated immediately.

Address : 36/44 FK Kabir Nagar, Durgakund, Varanasi - 221005

Email: dramishra@gmail.com, drpallaviojha@gmail.com Website: panaceahospital.org

Facilities:

All clinical Biomedical & Hematology Investigations including Bone Marrow Examination
 VPT, Podiascan & Complete Foot Care (First Time in Purvanchal)
 All Hormonal Investigation by Chemiluminescent Method
 Visceral Fat by (AB-140) Ambulatory BP Monitoring
 CGMS & Insulin Pump Available
 PFT, 2D-ECHO (Color Doppler), Holter, TMT, Cardiac-3 available
 VIA, VILI, Colposcopy available
 Special Endocrinological Investigation Protocols.

ISO 9001:2008 Certified
 Mobile: 9389994334, 9554572190, 9453837595



Panacea Pathology

Clinical Reference Lab

Persistence, Preparedness and Precision
 EQAS (CMC Vellore Attached) & IQAS System
 पूर्वांचल की सर्वोत्तम गुणवत्ता वाली पैथोलॉजी

UHID No	:- UD-24250004222	Booking No/Date	:- 31 / 09-Nov-2024 12:00 PM
Patient Name	:- Mr TUSAR BARAN DAS	Age/Sex	:- 39 Y/M
Father	:- GANGADHAR DAS	OP No	:- OP-24250012630
Address	:- - SANTIPARA PTITIPUR JAJAPUR 755013, ODISHA , ODISHA	Mobile No	:- 8260877433
Consultant	:- Dr SHRUTI MISHRA (AA)		

Investigations	Observations	Biological Ref. Interval	Unit
DIRECT BILIRUBIN	0.22	0.00 - 0.30	
INDIRECT BILIRUBIN	0.40	0.20 - 0.70	mg/dl
SGOT	38.0	2.00 - 31.00	U/L
SGPT	42.0	10.00 - 45.00	U/L
ALKALINE PHOSPHATASE	68.0	25.00 - 140.00	U/L
TOTAL PROTIENS	7.14	6.60 - 8.70	g/dl
ALBUMIN	3.90	3.50 - 5.20	gm%
GLOBULIN	3.24	1.50 - 3.60	gms/dl
A/G RATIO	1.20	2:1	RATIO
LIPID PROFILE			
TOTAL CHOLESTROL	162.0	Desirable : - < 200 mg/dL Borderline: - 200 - 239 mg/dL High : - > 240mg/dL	mg/dl
TRIGLYCERIDES	159.0	35.00 - 160.00	mg/dl
HDL CHOLESTROL	42.0	35.30 - 79.50	mg/dl
LDL CHOLESTROL	88.2	< 50-70	mg/dl
VLDL	31.80	< 40	mg/dl

NON-HDL → (120) → (70) Target

Consulting Pathologist

Dr. Umesh Kumar
 M.D., Pathology

Lab Technician

Timing : 24/7 hrs

This Report is not valid for medico legal purpose

Note: These tests have technical limitations. Clinico-pathological interpretation is necessary. In case of any disparity test may be repeated immediately.

Address : 36/44 FK Kabir Nagar, Durgakund, Varanasi - 221005

Email: dramishra@gmail.com, drpallaviojha@gmail.com Website: panaceahospital.org

Facilities:

All clinical Biomedical & Hematology Investigations including Bone Marrow Examination
VPT, Podiascan & Complete Foot Care (First Time in Purvanchal)
All Hormonal Investigation by Chemiluminescent Method
Visceral Fat by (AB-140) Ambulatory BP Monitoring
CGMS & Insulin Pump Available
PFT, 2D-ECHO (Color Doppler), Holter, TMT, Cardiac-3 available
VIA, VILI, Colposcopy available
Special Endocrinological Investigation Protocols.

ISO 9001:2008 Certified
Mobile: 9389994334, 9554572190, 9453837595



Panacea Pathology

Clinical Reference Lab

Persistence, Preparedness and Precision
EQAS (CMC Vellore Attached) & IQAS System
पूर्वांचल की सर्वोत्तम गुणवत्ता वाली पैथोलॉजी

UHID No	:- UD-24250004222	Booking No/Date	:- 31 / 09-Nov-2024 12:00 PM
Patient Name	:- Mr TUSAR BARAN DAS	Age/Sex	:- 39 Y/M
Father	:- GANGADHAR DAS	OP No	:- OP-24250012630
Address	:- - SANTIPARA PTTIPUR JAJAPUR 755013, ODISHA , ODISHA	Mobile No	:- 8260877433
Consultant	:- Dr SHRUTI MISHRA (AA)		

Investigations	Observations	Biological Ref. Interval	Unit
CHOLESTROL/ HDL RATIO	3.86	<3.0 LOW RISK, 3.0-5.0 AVG RISK, >5.0 HIGH RISK	ratio
LDL/HDL RATIO	2.10	<3	ratio
<u>IMMUNOLOGY</u>			
PSA, TOTAL	0.51	0.00 - 4.00	ng/ml
THYROID PROFILE (T3,T4,TSH)			
T3	1.06	0.60 - 1.81	ng/ml
T4	7.2	4.50 - 10.90	ug/dl
TSH	2.28	0.39 - 6.10	uIU/mL

* END OF REPORT *

Consulting Pathologist

Dr. Umesh Kumar

(M.D., Pathology)

MCI Reg. No. 41413

Lab Technician

Timing : 24/7 hrs

This Report is not valid for medico legal purpose

Note: These tests have technical limitations. Clinico-pathological interpretation is necessary. In case of any disparity test may be repeated immediately.

Address : 36/44 FK Kabir Nagar, Durgakund, Varanasi – 221005

Email: dramishra@gmail.com, drpallaviojha@gmail.com Website: panaceahospital.org



Call Now - 1800-123-3070

PANACEA HOSPITAL



A shelter for many hearts A Home for many lives
(An ISO 9001:2008 Certified Organisation)
Lab Attached with CMC Under EQAS Scheme

Dept. of Radiodiagnosis - 32 Slice CT Scan, 3D/4D USG, 2D ECHO, Colour Doppler, Intervention Procedures, Digital X-Ray

NAME:MR. TUSAR BARAN DAS
REF BY: DR. ASHUTOSH MISHRA (MD)

AGE/SEX:39 YRS / MALE
DATE:09/11/2024

X-RAY CHEST (PA VIEW)

- Bilateral lung fields appear normal.
- Trachea and mediastinum appear normal in position.
- Both hila appear normal in size and are symmetrical.
- Transverse cardiac diameter is within normal limits.
- Great vessels appear normal
- Both CP angles appear clear. Normal position and contour diaphragms noted.
- Bony rib cage and soft tissue shadows appear normal.

IMPRESSION

- No obvious abnormality noted in the chest radiograph.

Thanks for reference.

Radiologist
Dr. Rahul Kumar Tiwari
MBBS, MD (Radio Diagnosis)
MCI Reg. No. 57557

Disclaimer: This report is not valid for Madicolegal or Judicial Purpose. Radiological diagnosis is solely interpretation of images produced by tissue & may not be always conclusive.

Address : B36/44 B4 Kabir Nagar (Near Sanjay Shiksha Niketan), Durgakund, Varanasi
Mobile : 9554572190 / 9453837595 / Recpn, 9389994334
Email : dramishra@gmail.com, drpallaviojha@gmail.com, Website : www.piire.org

Name: ^TUSAR BARAN DAS
Age: 39Y
Sex: M

R
PA

L

R

L

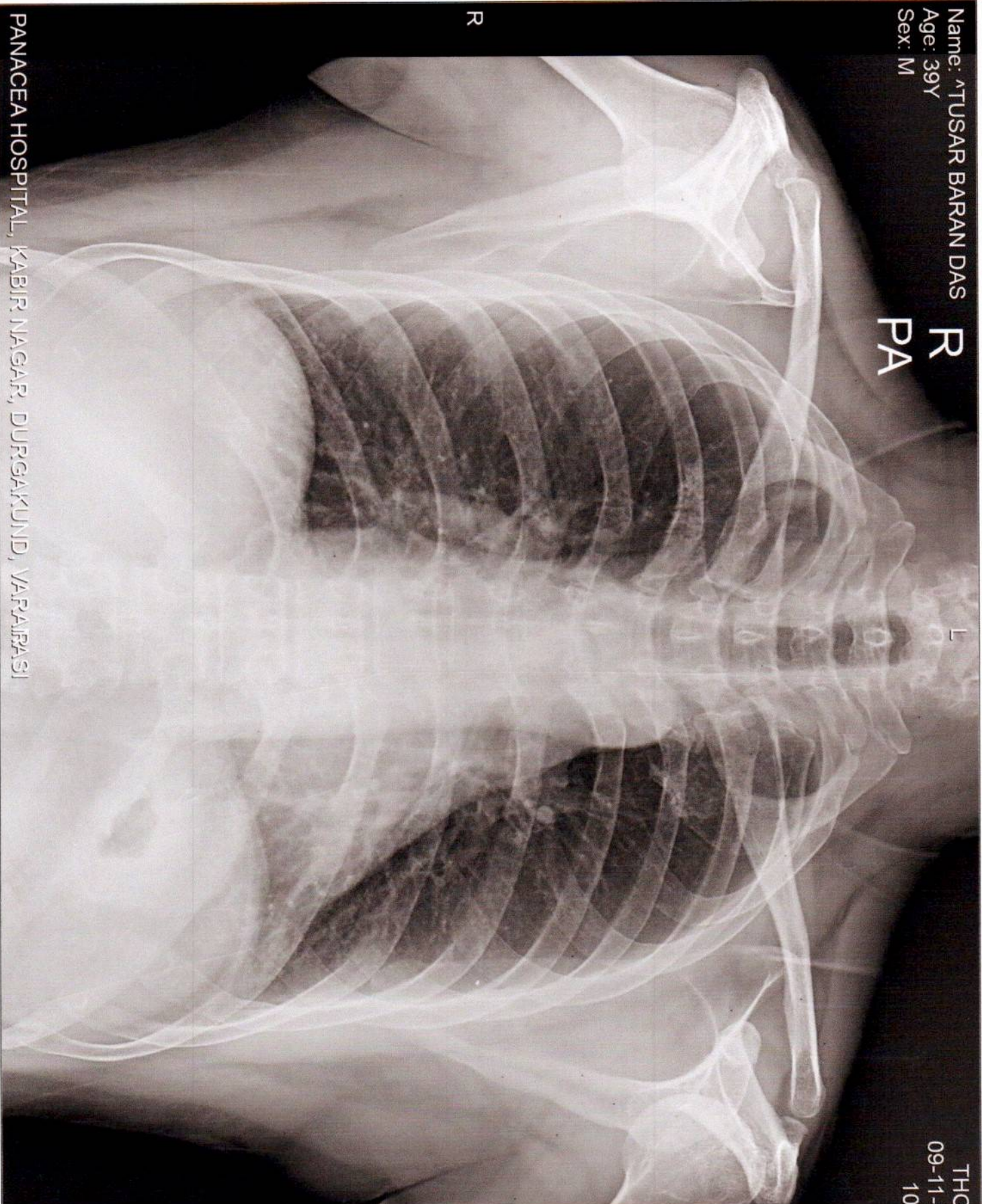

PANACEA HOSPITAL, KABIR NAGAR, DURGAKUND, VAPRAJASI

THORAX
09-11-2024
100327

20 cm



Call Now - 1800-123-3070

PANACEA HOSPITAL



A shelter for many hearts A Home for many lives
(An ISO 9001:2008 Certified Organisation)
Lab Attached with CMC Under EQAS Scheme

Dept. of Radiodiagnosis - 32 Slice CT Scan, 3D/4D USG, 2D ECHO, Colour Doppler, Intervention Procedures, Digital X-Ray

NAME: TUSAR BARAN DAS
REF.DR. DR.ASHUTOSH MISHRA(MD)

AGE/SEX: 39 YRS/MALE
DATE: 09/11/2024

ULTRASOUND WHOLE ABDOMEN REPORT

Liver: Normal in size(13.3cm), shape, & echogenicity. Intra & extra hepatic biliary radicals & vascular structures are normal. Margins are smooth and regular.

Gall bladder: Normally distended with echo free lumen.

Portal vein: Normal in course and caliber.

CBD diameter: Visualized part normal in course & caliber.

Pancreas: Normal in size, shape & echogenicity. Margins are smooth & regular. No diffuse/ focal lesion seen. Pancreatic duct not visualized.

Spleen: Normal in size(10.4cm), shape & echogenicity. Margins are smooth & regular. No diffuse / focal lesion seen.

Kidney: Both normal in size, shape echogenicity & position. Cortical-medullary differentiation is maintained. Pelvicalyceal system normal. No evidence of any calculus/mass lesion seen. No hydronephrosis/ hydroureter seen. No suprarenal mass lesion.

Urinary bladder: Normally distended with normal wall thickness. No echogenic foci lumen or diverticula seen. Both VUJ appears normal. No evidence of calculus / mass lesion seen.

Prostate: Normal in size, shape & echogenicity.

Others: No free fluid in peritoneal cavity.
No free fluid in bilateral pleural cavity.
No evidence of significantly enlarged retroperitoneal/ mesenteric lymph nodes noted.

IMPRESSION: - **NO OBVIOUS SONOLOGICAL ABNORMALITY SEEN.**

Please correlate clinically and further investigations.

Dr. Rahul Kumar Tiwari
Soniologist
MBBS, MD (Radio Diagnosis)
MCI Reg. No. 57557

Note: (1) This report is not valid for medico-legal purposes.
(2) In case of any discrepancy due typing error, please get it Rectified immediately.

Disclaimer: This report is not valid for Madicolegal or Judicial Purpose. Radiological diagnosis is solely interpretation of images produced by tissue & may not be always conclusive.

Address : B36/44 B4 Kabir Nagar (Near Sanjay Shiksha Niketan), Durgakund, Varanasi
Mobile : 9554572190 / 9453837595 / Recpn, 9389994334
Email : dramishra@gmail.com, drpallaviojha@gmail.com, Website : www.piire.org

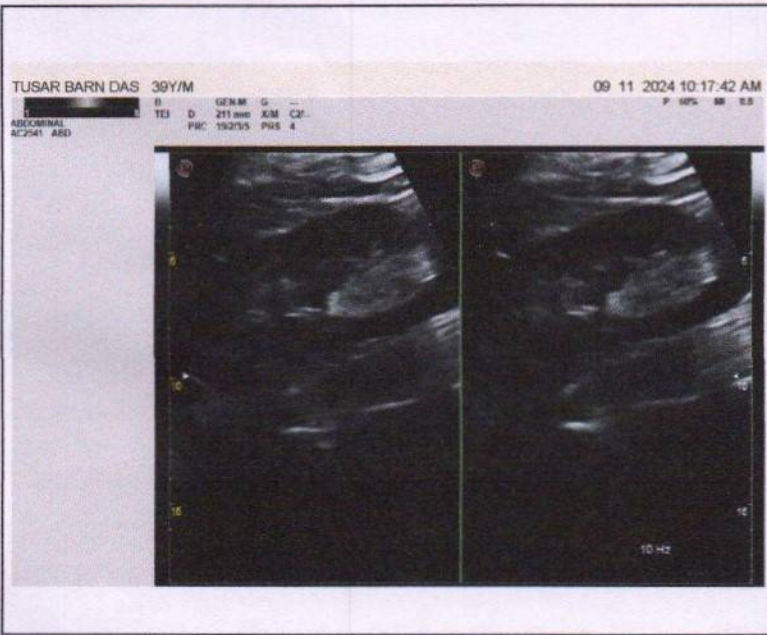
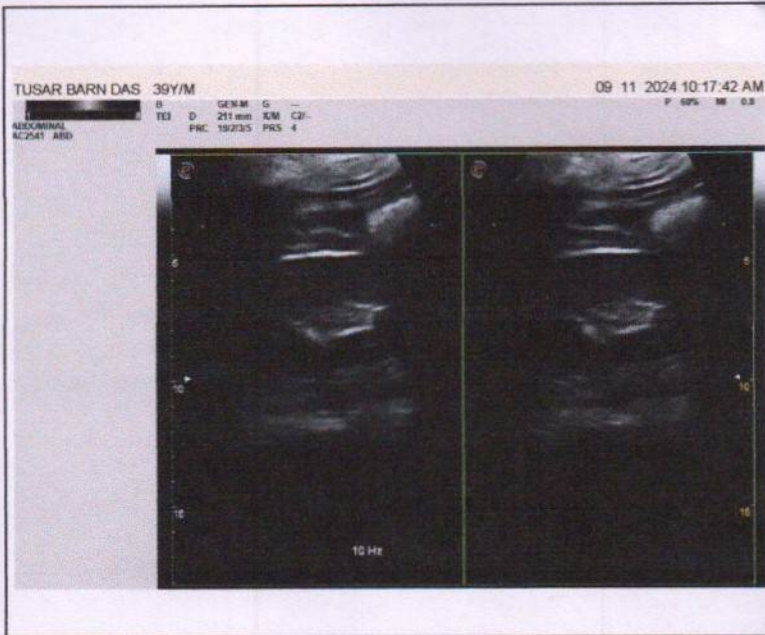



PANACEA HOSPITAL



A shelter for many hearts A Home for many lives
 (An ISO 9001:2008 Certified Organisation)
 Lab Attached with CMC Under EQAS Scheme

Dept. of Radiodiagnosis - 32 Slice CT Scan, 3D/4D USG, 2D ECHO, Colour Doppler, Intervention Procedures, Digital X-Ray

NAME:TUSAR BARN DAS

AGE/SEX: 39YRS/MALE

REF.DR. DR.ASHUTOSH MISHRA(MD)

DATE: 09/11/2024

Echo - Cardiography

MITRAL VALVE Doppler	AML - normal morphology MV Flow - E - 0.7 A-0.5 E/A=1.27	PML - normal morphology MVA - 3.0 cm ² Mitral Regurgitation - No
TRICUSPID VALVE Doppler	Normal TV Flow -No	Tricuspid Regurgitation - No
PULMONARY VALVE Doppler	Normal PV Flow -No	Pulmonary Regurgitation - No
AORTIC VALVE Doppler	Trileaflet-No AV Flow - no	Aortic Regurgitation - No
MEASUREMENT	Aorta - 37.7 (20-38) mm IVS ed -10.3 (6-12) mm LVID ed -44.5 (35-55) mm LVPW ed - 10.3 (6-12) mm OA - 7 (> 5) mm	LA -32.6 (24-32) mm IVS es -14.8 (6-12) mm LVID es -30.8 (24-40) mm LVPW es - 19.4 (6-12) mm EPSS - 4 (< 9) mm

CONCLUSION All cardiac chamber dimensions are WNL
 No valvular abnormalities
 Good LV systolic function present Modified Simpson's method (4C, 2C) (LVEF-59%)
 No diastolic dysfunction present (E/A = 1.27)
 No pericardial effusion
 No RWMA
 Intact IAS / IV
 No PAH
 No intra cardiac mass /thrombus /vegetation

IMPRESSION **Normal Echocardiogram**

Niraj Mishra
 Physician Assistant
 (PIIRE)

Pallavi
 Dr. Pallavi Mishra
 MBBS, MD (MD)
 Echocardiography Specialist, MACE
 MBBS, MD (Cardiology)
 Women Cardiologist
 MCI Reg. No. 52033

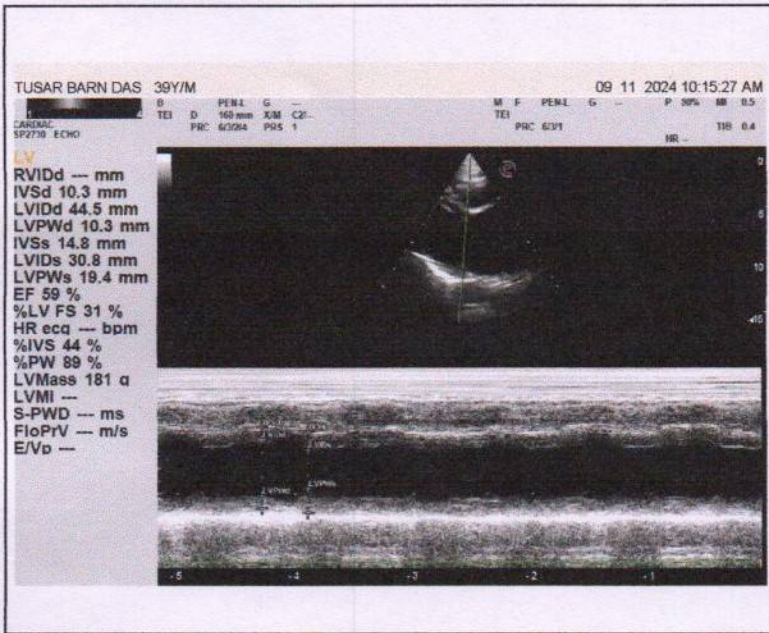
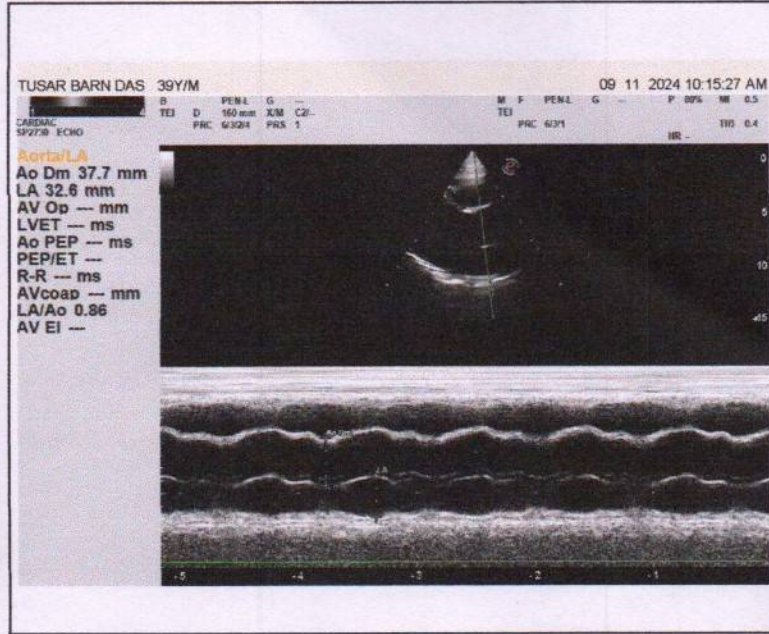
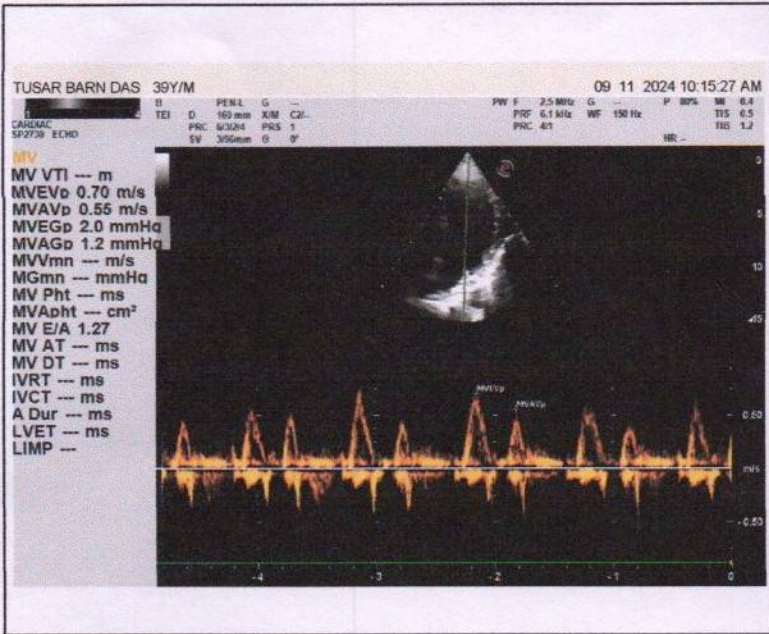

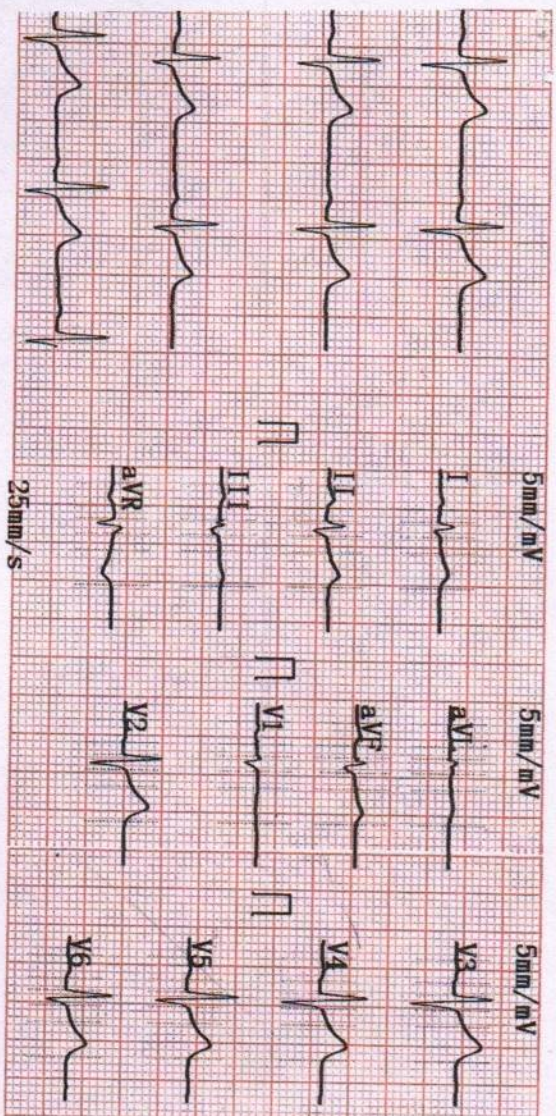
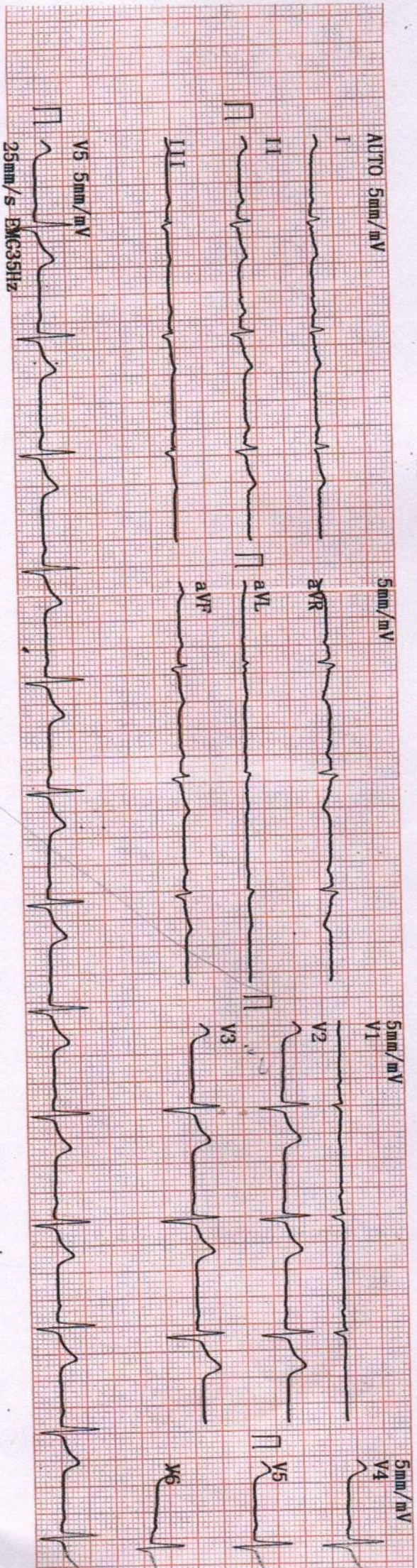

2024-11-09 10:08

ID :
 Name : Talwar Berman Das
 Sex : M Age : 59
 Height : 172 Weight : 74.98
 SYS : DIA :
 DIA :
 HR : [bpm] : 74
 PR Interval [ms] : 186
 P Duration [ms] : 120
 QRS Duration [ms] : 80
 T Duration [ms] : 188
 QT/QTc [ms] : 357/396
 P/QRS/T Axis [deg] : 62.1/-23.2/41.4
 R(V5)/S(V1) [mV] : 1.35/0.31
 R(V5)/S(V1) [mV] : 1.65

<< Conclusions >>

Normal Sinus Rhythm
 Middling Left axis deviation.
 Report need physician confirm

Dr. Pallavi Mishra
 MD, MBBS (Gen. Med.)
 MCI Reg. No. 52003

Physician