



To,

The Coordinator,
MediWheel (M/s. Arcofemi Healthcare Pvt. Ltd.)

Dear Sir / Madam,

Sub: Annual Health Checkup for the employees of Bank of Baroda

This is to inform you that the following spouse of our employee wishes to avail the facility of Cashless Annual Health Checkup provided by you in terms of our agreement.

PARTICULARS OF HEALTH CHECK UP BENEFICIARY	
NAME	SNEHA PRASAD
DATE OF BIRTH	03-02-1990
PROPOSED DATE OF HEALTH CHECKUP FOR EMPLOYEE SPOUSE	09-11-2024
BOOKING REFERENCE NO.	24D77897100120130S
SPOUSE DETAILS	
EMPLOYEE NAME	MR. PRASAD JEETENDRA
EMPLOYEE EC NO.	77897
EMPLOYEE DESIGNATION	BRANCH HEAD
EMPLOYEE PLACE OF WORK	VARANASI, GURUDHAM COLONY
EMPLOYEE BIRTHDATE	16-01-1980

This letter of approval / recommendation is valid if submitted along with copy of the Bank of Baroda employee id card. This approval is valid from **06-11-2024** till **31-03-2025**. The list of medical tests to be conducted is provided in the annexure to this letter. Please note that the said health checkup is a **cashless facility** as per our tie up arrangement. We request you to attend to the health checkup requirement of our employee's spouse and accord your top priority and best resources in this regard. The EC Number and the booking reference number as given in the above table shall be mentioned in the invoice, invariably.

We solicit your co-operation in this regard.

Yours faithfully,

Sd/-

Chief General Manager
HRM & Marketing Department
Bank of Baroda

(Note: This is a computer generated letter. No Signature required. For any clarification, please contact MediWheel (M/s. Arcofemi Healthcare Pvt. Ltd.))



मानव संसाधन प्रशासन विभाग, प्रधान कार्यालय, छठा तल, "बड़ौदा भवन", अलकापुरी, बड़ौदा-390007(भारत)
Human Resources Management Department, Head Office, 6th Floor, "Baroda Bhavan", Alkapuri, Baroda-390007 (India)

भारत गणराज्य
Republic of India



Issue Date: 25-03-2012





स्नेहा प्रसाद
Sneha Prasad
जन्म तिथि/DOB: 03/02/1990
महिला/ FEMALE

6831 9023 9699

VID : 9106 9873 3639 5969

मेरा आधार, मेरी पहचान

भारत गणराज्य
Republic of India

Issue Date: 10-08-2022

पता:
W/O जितेन्द्र प्रसाद, रेलवे ओवर ब्रिज रंगुनी, रंगुनी मल्लाह
बस्ती पोस्ट श्रमिकनगर धान तेतुलमारी, रंगुनी, धनबाद,
झारखण्ड - 828105

Address:
W/O Jeetendra Prasad, RAILWAY OVER
BRIDGE RANGUNI, RANGUNI MALLAH BASTI
POST SHRAMIK NAGAR P.S. TETULMARI,
RANGUNI, Dhanbad,
Jharkhand - 828105

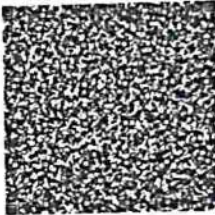

6831 9023 9699

VID : 9106 9873 3639 5969

☎ 1947
✉ help@uidai.gov.in
🌐 www.uidai.gov.in

ASARFI
10

(Handwritten Signature)



असर्फी हॉस्पिटल
सबके लिए स्वास्थ्य

OUT PATIENT DEPARTMENT

Department of General Medicine

Medicines

Patient No. : MAR23-44668 Visit : ODD/98124/272171
 Patient Name : MRS. SHEENA PRASAD Mobile : 9510760838
 Age/Sex : 34 Y 10 M 0 D / Female Date : 9-May-2024 3:10 pm
 Address : TETULMARI, BHULI, DHANBAD - Jharkhand, INDIA
 Doctor : Dr. Sumant K. MD, Medicine OPD Timing :

Referred By :
 Allergies :
 Height : 5ft 10in Temp : 97.5 Fc SpO2 : 93 %
 Weight : 42.9 Kg Pulse : 96 B/P : 110/70 mm/Hg

History and complaints :
 Examination :
 Diagnosis :

→ [Moderate Anemia]
 ? Iron Def. / vthru.

Investigations :
 Medicines Prescribed :

Half 1/2

- D. Neurobion Next 100
aft meal bid x 2mc
- Cap Ironcon plus 100
aft meal bid x 2mc
- Dhea B3 60mc one weekly
x 2mc

Follow up: Dayn Advice (Diet/ Lifestyle / Rehab)
 Date :
 Time :

- Cap Entol 100 aft meal
 Signature of Doctor

- D. Iron Mixate plus
 10/100 100mc
 x 2mc

34 Years

Female



Rate 94 . Sinus rhythm.....normal P axis, V-rate 50-99
. LVH with secondary repolarization abnormality.....multi-LVH criteria, abnrm ST-T

PR 120
QRSd 83
QT 345
QTc 432

--AXIS--

P 68
QRS 44
T -66

12 Lead; Standard Placement

- ABNORMAL ECG -

Unconfirmed Diagnosis

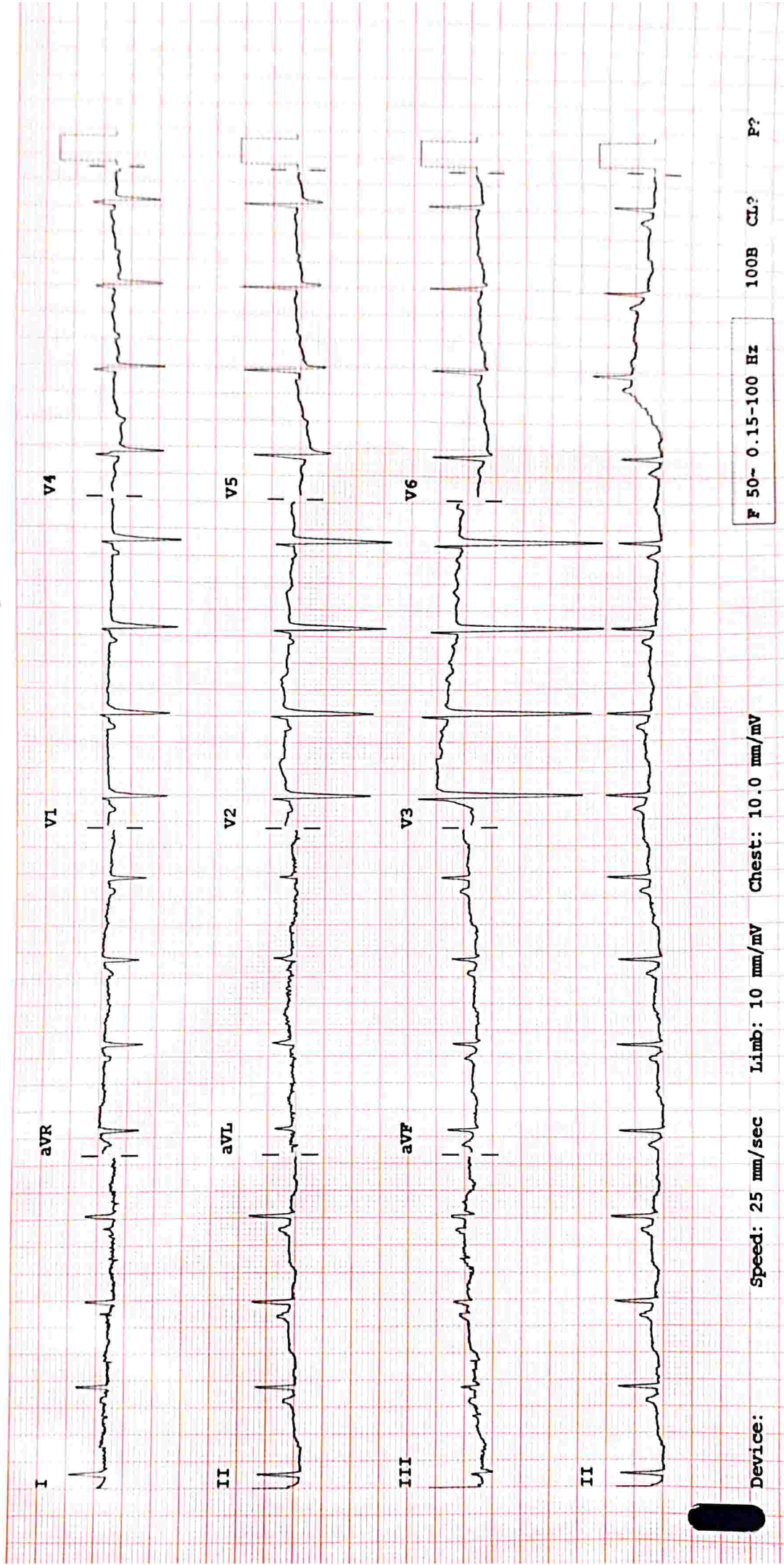

Device:

Speed: 25 mm/sec

Limb: 10 mm/mV

Chest: 10.0 mm/mV

F 50- 0.15-100 Hz

100B CL? P?

ASARFI INSTITUTE OF CARDIAC SCIENCES

Name: MRS SNEHA PRASAD
Patient Id: 44668

Date: 09/11/2024

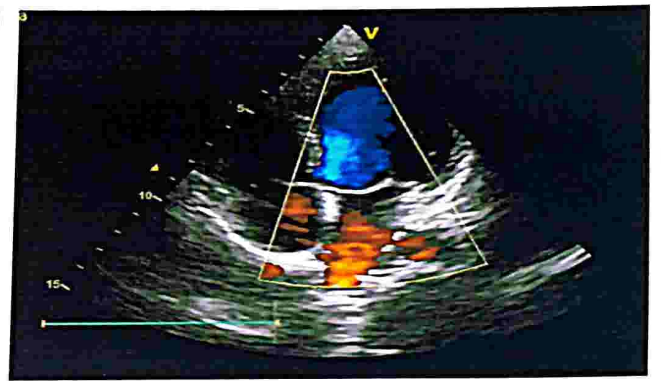
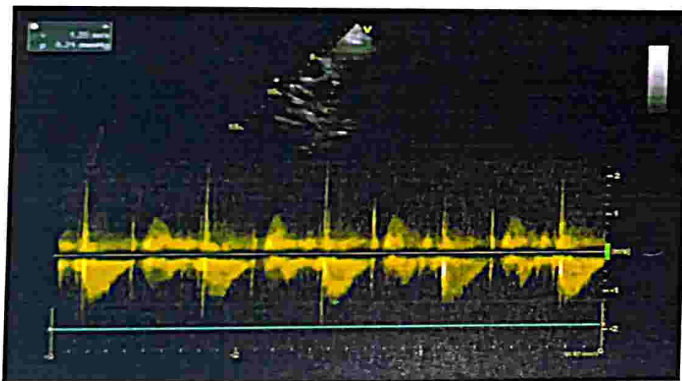
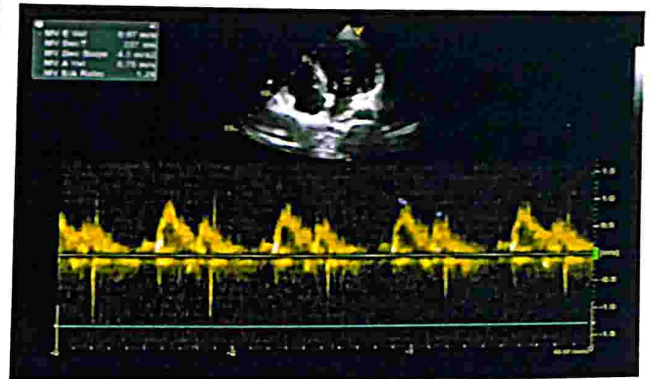
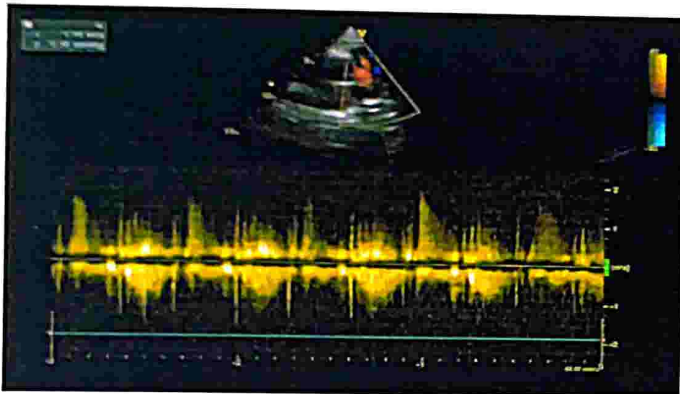
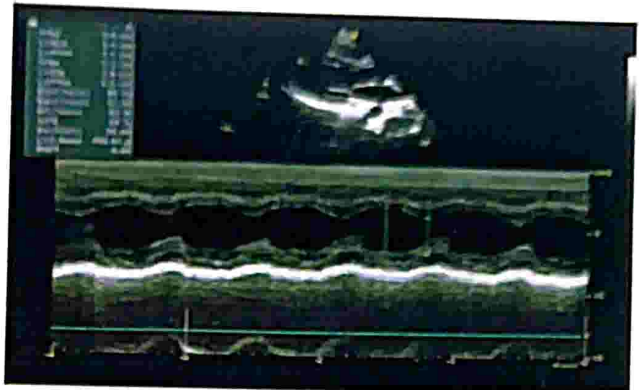

REPORT

ECHOCARDIOGRAPHY REPORT

Name: **MRS SNEHA PRASAD**

Age: **34**

Sex: **Female**

Date: **09/11/2024**

2D & M-MODE MEASUREMENTS

LA Diam	2.9 cm
Ao Diam	3.0 cm
IVSd	0.9 cm
LVIDd	4.4 cm
LVPWd	1.1 cm
IVSs	1.3 cm
LVIDs	2.9 cm

2D & M-MODE CALCULATIONS

EDV(Teich)	90 ml
ESV(Teich)	33 ml
EF(Teich)	63 %
%FS	34 %
SV(Teich)	56 ml
LVd Mass	169.43 g
RWT	0.48

MITRAL VALVE

MV E Vel	0.97 m/s
MV DecT	227 ms
MV Dec Slope	4.3 m/s ²
MV A Vel	0.75 m/s
MV E/A Ratio	1.29

AORTIC VALVE

AV Vmax	1.25 m/s
AV maxPG	6.21 mmHg

TRICUSPID VALVE

PULMONARY VALVE

COMMENTS:

- NORMAL SIZE CARDIAC CHAMBERS
- NO LVRWMA
- GOOD LV SYSTOLIC FUNCTION (EF-63%)
- NORMAL MITRAL INFLOW PATTERN
- NO MR, NO AR, NO TR
- IAS, IVS INTACT
- NO CLOT PE
- IVC NORMAL

IMPRESSION:

- NORMAL ECHO STUDY

DR. S. H. CHAVAN
(CONSULTANT CARDIOLOGIST)

TECH. SIG





असर्पी हॉस्पिटल

www.apollohospitals.com

Baramuri, P.O. - Bishunpur Polytechnic, Dhanbad (Jharkhand) - 828130

Regd. Office : Phularitand, Kharkharee, Dhanbad (Jharkhand) - 828130

Mob.: 78093 68888

CIN : U85110JH2005PLC011673

RADIOLOGY REPORT

Reg. No.	44668 (OPD)	Ref. Dr.	DR. SELF
Name	MRS. SNEHA PRASAD	Study	USG WHOLE ABDOMEN
Age & Sex	34Y /F	Reporting Date	9.11.2024

USG WHOLE ABDOMEN

- LIVER** : Liver is normal in size measuring 13.2, shape & echotexture. No obvious focal lesion is seen. IHBR are not dilated.
- GALL BLADDER** : GB is well distended. No obvious calculus or mass lesion is seen. The wall thickness is normal, measuring 0.4cm.
- CBD** : CBD is normal in course & caliber.
- PV** : PV is normal in course & caliber.
- PANCREAS** : Pancreas is normal in size, shape & echotexture. Peripancreatic soft tissues appear normal. MPD is not dilated.
- SPLEEN** : Spleen is normal in shape, size & echotexture. It measures 10.9cm in size.
- KIDNEYS** : The right kidney measures 10.1 x 3.7cm. The left kidney measures 9.3 x 4.6cm. Both kidneys are normal in shape, size & position. The pelvicalyceal system is normal. Corticomedullary differentiation is maintained. No focal lesion is seen.
- URINARY BLADDER** : Urinary bladder is well distended. No obvious calculus or mass lesion is seen. The wall thickness is normal.
- UTERUS** : Uterus is normal in size, shape & echotexture. It measures 8.8 x 4.2 x 5.2 cm. Endometrium is central.
- OVARIES** : The right ovary measures 3.6 x 2.6 cm. The left ovary measures 2.9 x 1.9 cm. Left ovary is normal in shape, size & position. **Presence of a 19 x 17 mm sized well defined simple cyst is noted in the right ovary.**
- OTHERS** : No retroperitoneal lymphadenopathy is seen. **Trace of free fluid is noted in the pouch of Douglas.**
- IMPRESSION** :
- Right simple ovarian cyst
 - Trace of free fluid is noted in the pouch of Douglas.

Clinical correlation is suggested.



Dr. SWARNA BHARDWAJ
(Radiologist)

M.B.B.S, B.J MEDICAL COLLEGE
DNB, APOLLO MAIN HOSPITAL CHENNAI

24 HOUR EMERGENCY

"KEEP THE REPORTS CAREFULLY AND BRING THEM ALONG DURING YOUR NEXT VISIT TO OUR HOSPITAL"

Name: Mrs Sneha Prasad

Asari Hospital
Baranuri, B-Polytechnic, Dhanbad, Jharkhand - 828130

Date: 09-Nov-2024

Page: 1

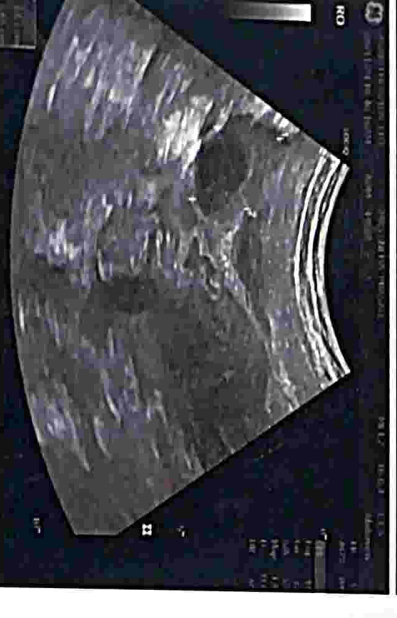
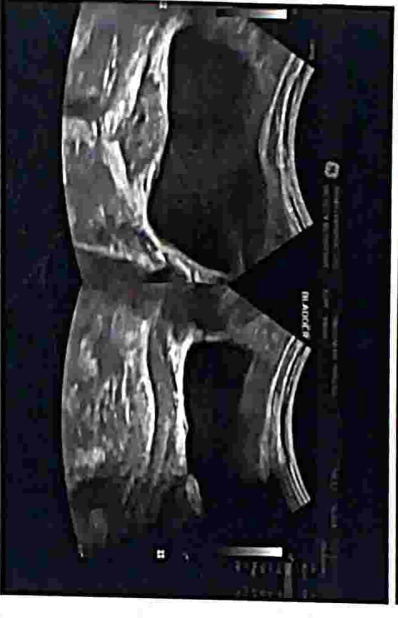
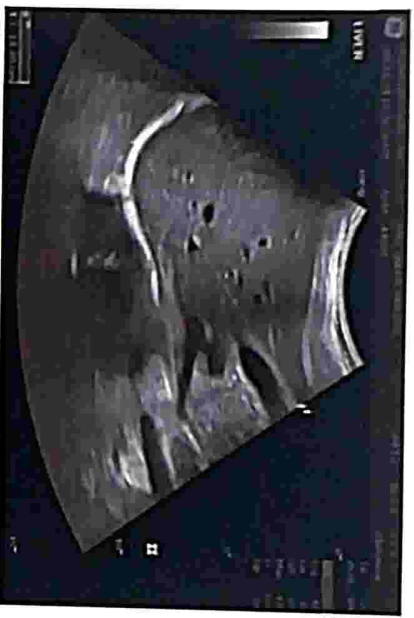
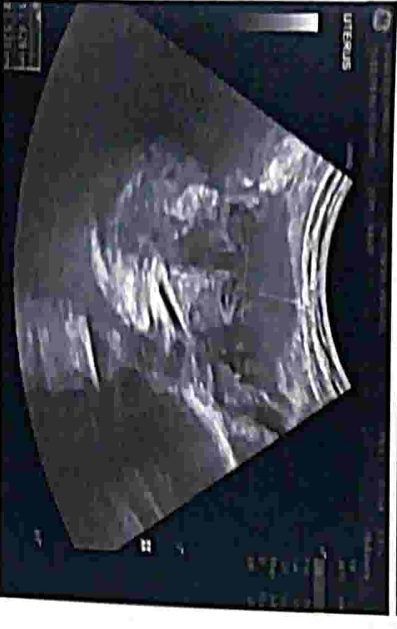
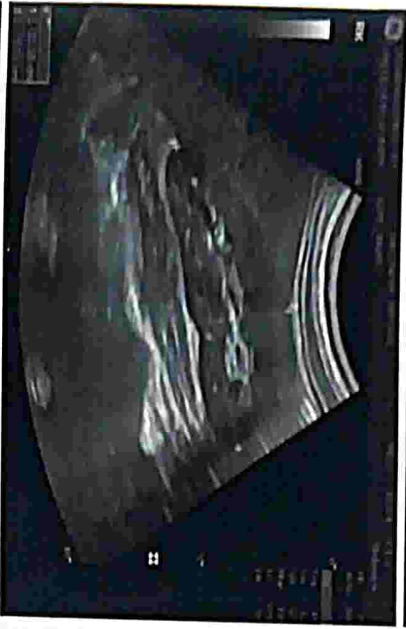

Name:Mrs Sneha Prasad

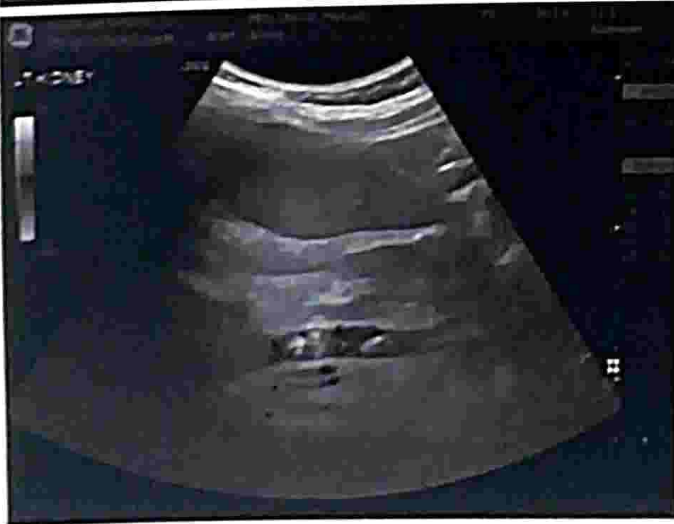

RADIOLOGY REPORT

Patient Name :	MRS.SNEHA PRASAD	Patient ID :	44668
Modality :	DX	Sex :	F
Age :	34Y	Study :	CHEST PA
Reff. Dr. :	DR SELF	Study Date :	09-11-2024

X-RAY OF CHEST PA VIEW

Findings:

Patient rotation seen.

- No lung parenchymal lesion is seen.
- Both costo-phrenic angles are clear.
- Cardio thoracic ratio within normal limit.
- Both the hila are normal.
- Both domes of diaphragm are normal in shape and position.
- Trachea is at midline.

IMPRESSION: Skiagram does not reveal any abnormality.

Clinical correlation and other investigation suggested if clinically indicated.



Dr. Preetam Debasish Panda
MD (Radio diagnosis)
Registration No. 12-46299



Disclaimer: - It is an online interpretation of medical imaging based on clinical data. All modern machines/ procedures have their own limitation. If there is any clinical discrepancy, this investigation may be repeated or reassessed by other tests. Patient's identification in online reporting is not established, so in no way can this report be utilized for any medico legal purpose.

24 HOUR EMERGENCY

"KEEP THE REPORTS CAREFULLY AND BRING THEM ALONG DURING YOUR NEXT VISIT TO OUR HOSPITAL"



FINAL REPORT

Name : MRS. SNEHA PRASAD
Reg. No. : MAR23-44668
Age / Sex : 34 Y 10 M 8 D / Female
Doctor : Self-Walkin
Pat. Type : TPA (Cashless Category)



Collection Time : 09-11-2024 10:09:59
Receiving Time : 09-11-2024 10:12:40
Reporting Time : 09-11-2024 14:34:20
Publish Time : 09-11-2024 3:22 pm

Test Name	Result	Flag	Unit	Reference Range
Liver Function Test (LFT)				
<i>Method: Spectrophotometry</i>				
<i>Machine Name: XL-640</i>				
Bilirubin Total (Diazo)	1.3	H	mg/dl	0.3-1.2
Bilirubin Direct (Diazo)	0.2		mg/dl	0.00-0.2
Bilirubin Indirect (Calculated)	1.1	H	mg/dl	0.00-1.0
SGPT (IFCC without PDP)	11.0		U/L	7-50
SGOT (IFCC without PDP)	21.0		U/L	5-45
Alkaline Phosphate (PNP AMP Kinetic)	215.6		U/L	70-306
GGT (Enzymatic)	10.0		U/L	0-55
Protein Total (Biuret)	7.4		g/dl	6.4-8.3
Albumin (BCG)	4.0		g/dl	3.5-5.2
Globulin (Calculated)	3.4		g/dl	2.3-3.5
A : G Ratio (Calculated)	1.18			0.8-2.0



[Signature]
DR N N SINGH
MD (PATHOLOGY)

*This Document is not valid for Medico-Legal purposes.

Page 3 of 9

Condition of Laboratory Testing & Reporting

(1) It is presumed that the test(s) performed are on the specimen(s) /Sample(s) belonging to the patient named or identified and the verification of the particulars have been carried out by the patient or his/her representative at the point of generation of the said specimen(s)/ Sample(s)(2) Laboratory investigations are only tool to facilitate in arriving at diagnosis and should be clinically correlated (3) Tests results are not valid for medico legal Purposes. (4) Test requested might not be performed due to following Reason: (a)Specimen received is insufficient or inappropriate (haemolysed/clotted/lipemic etc) (b)incorrect specimen type for requested test. (c)Specimen quality is unsatisfactory (d) There is a discrepancy between the label on the specimen container and the Name on the test requisition form. (5) The Results of the Test May vary from lab and also from time to time for the same patient. (6) The results of a laboratory test are dependent on the quality of the sample as well as the assay technology. (7) In case of queries or unexpected test results please call at +919297862282, Email-labasarfi@gmail.com

24 HOUR EMERGENCY

© AHL/D/0066/4197/OCT/24

"KEEP THE REPORTS CAREFULLY AND BRING THEM ALONG DURING YOUR NEXT VISIT TO OUR HOSPITAL"



FINAL REPORT

Name : MRS. SNEHA PRASAD
Reg. No. : MAR23-44668
Age / Sex : 34 Y 10 M 8 D / Female
Doctor : Self-Walkin
Pat. Type : TPA (Cashless Category)



Collection Time : 09-11-2024 10:09:59
Receiving Time : 09-11-2024 10:12:40
Reporting Time : 09-11-2024 14:34:20
Publish Time : 09-11-2024 3:22 pm

Test Name	Result	Flag	Unit	Reference Range
-----------	--------	------	------	-----------------

Clinical Pathology



[Signature]
DR N N SINGH
MD (PATHOLOGY)

*This Document is not valid for Medico-Legal purposes.

Condition of Laboratory Testing & Reporting
(1) It is presumed that the test(s) performed are on the specimen(s) /Sample(s) belonging to the patient named or identified and the verification of the particulars have been carried out by the patient or his/her representative at the point of generation of the said specimen(s)/ Sample(s)(2) Laboratory investigations are only tool to facilitate in arriving at diagnosis and should be clinically correlated. (3) Tests results are not valid for medico legal Purposes. (4) Test requested might not be performed due to following Reason: (a)Specimen received is insufficient or inappropriate (haemolysed/clotted/lipemic etc.) (b)incorrect specimen type for requested test. (c)Specimen quality is unsatisfactory (d) There is a discrepancy between the label on the specimen container and the Name on the test requisition form. (5) The Results of the Test May vary from lab and also from time to time for the same patient. (6) The results of a laboratory test are dependent on the quality of the sample as well as the assay technology (7) In case of queries or unexpected test results please call at +91 9297862282, Email-labasarfi@gmail.com

24 HOUR EMERGENCY

"KEEP THE REPORTS CAREFULLY AND BRING THEM ALONG DURING YOUR NEXT VISIT TO OUR HOSPITAL"



FINAL REPORT

Name : MRS. SNEHA PRASAD
Reg. No. : MAR23-44668
Age / Sex : 34 Y 10 M 8 D / Female
Doctor : Self-Walkin
Pat. Type : TPA (Cashless Category)



Collection Time : 09-11-2024 10:09:59
Receiving Time : 09-11-2024 10:12:40
Reporting Time : 09-11-2024 14:34:20
Publish Time : 09-11-2024 3:22 pm

Test Name	Result	Flag	Unit	Reference Range
Routine Urine Examination; Urine				
<i>Method: Microscopic</i>				
Leukocytes	NEGATIVE			
Appearance	CLEAR			
Colour	STRAW			
Volume	25		ml.	
Protiens	NEGATIVE			
Glucose	NEGATIVE			
PH	6.0			
Specific Gravity	1.005			
Bilirubin	NEGATIVE			
Ketone Bodies	NEGATIVE			
Bile Salts	XX			
Bile Pigments	XX			
Nitrite	NEGATIVE			
Pus Cells	2-3		/hpf.	
Epithelial Cells	1-2		/hpf.	
R.B.C.	NIL		/hpf.	
Casts	NOT SEEN		/hpf.	

Machine Name: Microscope



DR N N SINGH
MD (PATHOLOGY)

*This Document is not valid for Medico-Legal purposes.

Page 5 of 9

Condition of Laboratory Testing & Reporting

(1) It is presumed that the test(s) performed are on the specimen(s) /Sample(s) belonging to the patient named or identified and the verification of the particulars have been carried out by the patient or his/her representative at the point of generation of the said specimen(s)/ Sample(s)(2) Laboratory investigations are only tool to facilitate in arriving at diagnosis and should be clinically correlated. (3) Tests results are not valid for medico legal Purposes. (4) Test requested might not be performed due to following Reason: (a)Specimen received is insufficient or inappropriate. (haemolysed/dotted/lipemic etc.) (b)Incorrect specimen type for requested test. (c)Specimen quality is unsatisfactory. (d) There is a discrepancy between the label on the specimen container and the Name on the test requisition form. (5) The Results of the Test May vary from lab and also from time to time for the same patient. (6) The results of a laboratory test are dependent on the quality of the sample as well as the assay technology. (7) In case of queries or unexpected test results please call at +91 9297862282, Email-labasarfi@gmail.com

24 HOUR EMERGENCY

© AHU/D/0066/4197/OCT/24

"KEEP THE REPORTS CAREFULLY AND BRING THEM ALONG DURING YOUR NEXT VISIT TO OUR HOSPITAL"



FINAL REPORT

Name : MRS. SNEHA PRASAD
Reg. No. : MAR23-44668
Age / Sex : 34 Y 10 M 8 D / Female
Doctor : Self-Walkin
Pat. Type : TPA (Cashless Category)



Collection Time : 09-11-2024 10:09:59
Receiving Time : 09-11-2024 10:12:40
Reporting Time : 09-11-2024 14:34:20
Publish Time : 09-11-2024 3:22 pm

Test Name	Result	Flag	Unit	Reference Range
Crystals	NOT SEEN		/hpf.	



[Signature]
DR N N SINGH
MD (PATHOLOGY)

*This Document is not valid for Medico-Legal purposes.

Page 6 of 9

Condition of Laboratory Testing & Reporting

(1) It is presumed that the test(s) performed are on the specimen(s) /Sample(s) belonging to the patient named or identified and the verification of the particulars have been carried out by the patient or his/her representative at the point of generation of the said specimen(s)/ Sample(s)(2) Laboratory investigations are only tool to facilitate in arriving at diagnosis and should be clinically correlated. (3) Tests results are not valid for medico legal Purposes. (4) Test requested might not be performed due to following Reason: (a)Specimen received is insufficient or inappropriate. (haemolysed/clotted/lipemic etc.) (b)Incorrect specimen type for requested test. (c)Specimen quality is unsatisfactory (d) There is a discrepancy between the label on the specimen container and the Name on the test requisition form. (5) The Results of the Test May vary from lab and also from time to time for the same patient. (6) The results of a laboratory test are dependent on the quality of the sample as well as the assay technology. (7) In case of queries or unexpected test results please call at +91 9297862282, Email-labasarfi@gmail.com

24 HOUR EMERGENCY

© AHL/D/0068/4197/OCT/24

"KEEP THE REPORTS CAREFULLY AND BRING THEM ALONG DURING YOUR NEXT VISIT TO OUR HOSPITAL"



FINAL REPORT

Name : MRS. SNEHA PRASAD
Reg. No. : MAR23-44668
Age / Sex : 34 Y 10 M 11 D / Female
Doctor : Self-Walkin
Pat. Type : TPA (Cashless Category)



Collection Time : 09-11-2024 10:09:59
Receiving Time : 09-11-2024 10:12:40
Reporting Time : 11-11-2024 09:38:37
Publish Time : 12-11-2024 9:59 am

Test Name	Result	Flag	Unit	Reference Range
-----------	--------	------	------	-----------------

Microbiology

Culture & Sensitivity (Urine)

Method : vitek 2 compact

Machine Name: vitek 2 compact

Organism Isolated

NO GROWTH OF ANY ORGANISM

Note:

In view of developing antibiotics resistance in inida. It is advisalbe to use anitbiotics belonging to Group B & C only if the patient is resistant to antibiotics.

* Insturment used Bact/Alert 3D 60 & vitek 2 compact.



DR N N SINGH
MD (PATHOLOGY)

*This Document is not valid for Medico-Legal purposes.

Page 11 of 11

Condition of Laboratory Testing & Reporting

(1) It is presumed that the test(s) performed are on the specimen(s) /Sample(s) belonging to the patient named or identified and the verification of the particulars have been carried out by the patient or his/her representative at the point of generation of the said specimen(s)/ Sample(s)(2) Laboratory investigations are only tool to facilitate in arriving at diagnosis and should be clinically correlated. (3) Tests results are not valid for medico legal Purposes. (4) Test requested might not be performed due to following Reason: (a)Specimen received is insufficient or inappropriate. (haemolysed/clotted/leptic etc.) (b)Incorrect specimen type for requested test. (c)Specimen quality is unsatisfactory. (d) There is a discrepancy between the label on the specimen container and the Name on the test requisition form. (5) The Results of the Test May vary from lab and also from time to time for the same patient. (6) The results of a laboratory test are dependent on the quality of the sample as well as the assay technology (7) In case of queries or unexpected test results please call at +91 9297862262, Email-labasarfi@gmail.com

24 HOUR EMERGENCY



FINAL REPORT

Name : MRS. SNEHA PRASAD
Reg. No. : MAR23-44668
Age / Sex : 34 Y 10 M 8 D / Female
Doctor : Self-Walkin
Pat. Type : TPA (Cashless Category)



Collection Time : 09-11-2024 10:09:59
Receiving Time : 09-11-2024 10:12:40
Reporting Time : 09-11-2024 14:34:20
Publish Time : 09-11-2024 3:22 pm

Test Name	Result	Flag	Unit	Reference Range
-----------	--------	------	------	-----------------

Nature of Material : EDTA Blood Sample

Complete Blood Count (CBC)

Method : Electronical Impedence

Machine Name: Sysmex 6 part

Hemoglobin (Photometry)	9.4	L	g/dl	13-18
PCV (Calculated)	30.2	L	%	40-50
MCH (Calculated)	24.1	L	Pg	27-31
MCHC (Calculated)	31.1	L	g/dl	31.5-35.5
Red Cell Distribution Width (RDW) (Electrical Impedence)	17.6	H	%	11.6-14
Total Leukocyte Count (TLC) (Electrical Impedence)	4,500		/cu-mm	4000-11000
RBC Count (Electrical Impedence)	3.88	L	million/mm3	4.5-5.5
Mean Carpuscular Volume (MCV) (Electrical Impedence)	77.9	L	fL	83-101
Platelet Count (Electrical impedence)	1.02	L	lakhs/cumm	1.5-4.5
Neutrophils (VCS Technology)	65		%	55-75
Lymphocytes (VCS Technology)	27		%	15-30
Eosinophils (VCS Technology)	02		%	1-6
Monocytes (VCS Technology)	06		%	2-10
Basophils (VCS Technology)	00		%	0-1



[Signature]
DR N N SINGH
MD (PATHOLOGY)

*This Document is not valid for Medico-Legal purposes.

Page 8 of 9

Condition of Laboratory Testing & Reporting

(1) It is presumed that the test(s) performed are on the specimen(s) /Sample(s) belonging to the patient named or identified and the verification of the particulars have been carried out by the patient or his/her representative at the point of generation of the said specimen(s)/ Sample(s)(2) Laboratory investigations are only tool to facilitate in arriving at diagnosis and should be clinically correlated. (3) Tests results are not valid for medico legal Purposes. (4) Test requested might not be performed due to following Reason: (a)Specimen received is insufficient or inappropriate. (haemolysed/clotted/lipemic etc.) (b)Incorrect specimen type for requested test. (c)Specimen quality is unsatisfactory. (d) There is a discrepancy between the label on the specimen container and the Name on the test requisition form. (5) The Results of the Test May vary from lab and also from time to time for the same patient. (6) The results of a laboratory test are dependent on the quality of the sample as well as the assay technology. (7) In case of queries or unexpected test results please call at +91 9297862282, Email-labasarfi@gmail.com

24 HOUR EMERGENCY

© AHL/D/0068/4197/OCT/24

"KEEP THE REPORTS CAREFULLY AND BRING THEM ALONG DURING YOUR NEXT VISIT TO OUR HOSPITAL"



FINAL REPORT



Collection Time : 09-11-2024 10:09:59
 Receiving Time : 09-11-2024 10:12:40
 Reporting Time : 09-11-2024 14:34:20
 Publish Time : 09-11-2024 3:22 pm

Name : MRS. SNEHA PRASAD
 Reg. No. : MAR23-44668
 Age / Sex : 34 Y 10 M 8 D / Female
 Doctor : Self-Walkin
 Pat. Type : TPA (Cashless Category)

Test Name	Result	Flag	Unit	Reference Range
-----------	--------	------	------	-----------------

Immunology and Serology

THYROID PROFILE, TOTAL, SERUM

Method: ECLIA

Test Name	Result	Unit	Reference Range	Machine Name:
T3, Total	1.43	ng/ml	0.8-2.0	Vitros ECI
T4, Total	7.25	µg/dL	5.10-14.10	
TSH (Ultrasensitive)	2.06	mIU/mL	0.27-4.2	

Interpretation:

1. TSH levels are subject to circadian variation, reaching peak levels between 2 - 4.a.m. and at a minimum between 6-10 pm . The variation is of the order of 50% . hence time of the day has influence on the measured serum TSH concentrations.
2. Alteration in concentration of Thyroid hormone binding protein can profoundly affect Total T3 and/or Total T4 levels especially in pregnancy and in patients on steroid therapy.
3. Unbound fraction (Free,T4 /Free,T3) of thyroid hormone is biologically active form and correlate more closely with clinical status of the patient than total T4/T3 concentration
4. Values <0.03 uIU/mL need to be clinically correlated due to presence of a rare TSH variant in some individuals.



[Signature]
DR N N SINGH
 MD (PATHOLOGY)

*This Document is not valid for Medico-Legal purposes.

Condition of Laboratory Testing & Reporting

(1) It is presumed that the test(s) performed are on the specimen(s) /Sample(s) belonging to the patient named or identified and the verification of the particulars have been carried out by the patient or his/her representative at the point of generation of the said specimen(s)/ Sample(s)(2) Laboratory investigations are only tool to facilitate in arriving at diagnosis and should be clinically correlated. (3) Tests results are not valid for medico legal Purposes. (4) Test requested might not be performed due to following Reason: (a)Specimen received is insufficient or inappropriate. (haemolysed/clotted/lipemic etc.) (b)Incorrect specimen type for requested test. (c)Specimen quality is unsatisfactory. (d) There is a discrepancy between the label on the specimen container and the Name on the test requisition form. (5) The Results of the Test May vary from lab and also from time to time for the same patient. (6) The results of a laboratory test are dependent on the quality of the sample as well as the assay technology. (7) In case of queries or unexpected test results please call at +91 9297862282, Email-labasarfi@gmail.com

24 HOUR EMERGENCY

"KEEP THE REPORTS CAREFULLY AND BRING THEM ALONG DURING YOUR NEXT VISIT TO OUR HOSPITAL"