



Aravali Hospital

332, Ambamata Scheme, Udaipur - 313 004
T: 91 294 2430222, 2431222
email : aravalihospital@yahoo.com



गुणवत्ता पूर्ण चिकित्सा सेवाओं के लिये
भारत सरकार की
क्वालिटी काउंसिल ऑफ इण्डिया (QCI-NABH)
द्वारा प्रमाणित

Name Mr. AAKASH VERMA 23530	Visit Date & Time 08/03/2025	PATIENT ID APL 112414093
Age 36 Yrs Sex Male	Test Authenticated at : 08/03/2025 16:36:34	Ref. By



HAEMATOLOGY

Test Name	Value	Status	Unit	Biological Ref Interval
HAEMOGLOBIN (HB)	14.4		gm %	11.0 - 16.0
RBC Count	4.32		X10 ⁶ /UL	3.50 - 5.50
PCV	43.2		%	36.0 - 48.0
MEAN CORP. VOLUME (MCV)	100.0		fL	80.0 - 99.0
MEAN CORP. HB (MCH)	33.2	H	pg	27.0 - 32.0
MEAN CORP. HB CON. (MCHC)	33.2		g/dL	32.0 - 36.0
RDW-CV	14.3		%	11.0 - 16.0
RDW-SD	55.6		fl	35.0 - 56.0
TLC Count	4.13		/cmm	4.00 - 11.00
Differential Leucocyte Count (DLC)				
POLYMORPH	56		%	45 - 75
LYMPHOCYTE	38		%	20 - 45
EOSINOPHIL	02		%	01 - 06
MONOCYTE	04		%	01 - 10
BASOPHIL	00		%	00 - 01
TOTAL PLATELET COUNT	289		x10 ³ /uL	150 - 450
MPV	10.2			7.4 - 10.4
PDW	13.0		%	10.0 - 17.0
PCT	0.3		%	0.1 - 0.3
P-LCR	31.2		%	11.0 - 45.0
P-LCC	90.0			30.0 - 90.0

DR. NARENDRA MOGRA
RMC No. 5394



Aravali Hospital

332, Ambamata Scheme, Udaipur - 313 004
T: 91 294 2430222, 2431222
email : aravalihospital@yahoo.com



गुणवत्ता पूर्ण चिकित्सा सेवाओं के लिये
भारत सरकार की
क्वालिटी काउंसिल ऑफ इण्डिया (QCI-NABH)
द्वारा प्रमाणित

Name Mr. AAKASH VERMA 23530	Visit Date & Time 08/03/2025	PATIENT ID APL 112414093
Age 36 Yrs Sex Male	Test Authenticated at : 08/03/2025 16:36:34	Ref. By



HAEMATOLOGY

Test Name	Value	Status	Unit	Biological Ref Interval
ESR	8		mm/Ist hr.	0 - 20
Blood Group (ABORH)	'B'	POSITIVE		

DR. NARENDRA MOGRA
RMC No. 5394



Aravali Hospital

332, Ambamata Scheme, Udaipur - 313 004
T: 91 294 2430222, 2431222
email : aravalihospital@yahoo.com



गुणवत्ता पूर्ण चिकित्सा सेवाओं के लिये
भारत सरकार की
क्वालिटी काउंसिल ऑफ इण्डिया (QCI-NABH)
द्वारा प्रमाणित

Name Mr. AAKASH VERMA 23530	Visit Date & Time 08/03/2025	PATIENT ID APL 112414093
Age 36 Yrs Sex Male	Test Authenticated at : 08/03/2025 16:36:34	Ref. By



Test Name	Value	Status	Unit	Biological Ref Interval
-----------	-------	--------	------	-------------------------

LIPID PROFILE

CHOLESTEROL TOTAL	152.00		mg/dl	150.00 - 220.00
TRIGLYCERIDES	57.83		mg/dl	40.00 - 165.00
HDL CHOLESTEROL	45.54		mg/dl	35.00 - 88.00
LDL CHOLESTROL	95.00		mg/dl	35.00 - 100.00
VLDL CHOLESTEROL	12.00		mg/dl	12.00 - 35.00
CHOLESTEROL TOTAL / HDL RATIO	3.34			0.00 - 4.90
CHOLESTEROL LDL / HDL RATIO	2.09			0.00 - 5.00

DR. NARENDRA MOGRA
RMC No. 5394



Aravali Hospital

332, Ambamata Scheme, Udaipur - 313 004
T: 91 294 2430222, 2431222
email : aravalihospital@yahoo.com



गुणवत्ता पूर्ण चिकित्सा सेवाओं के लिये
भारत सरकार की
क्वालिटी काउंसिल ऑफ इण्डिया (QCI-NABH)
द्वारा प्रमाणित

Name Mr. AAKASH VERMA 23530	Visit Date & Time 08/03/2025	PATIENT ID APL 112414093
Age 36 Yrs Sex Male	Test Authenticated at : 08/03/2025 16:36:34	Ref. By



Test Name	Value	Status	Unit	Biological Ref Interval
-----------	-------	--------	------	-------------------------

LIVER FUNCTION TEST (LFT)

BILIRUBIN-TOTAL	0.57		mg/dl	0.20 - 1.20
BILIRUBIN-DIRECT	0.19		mg/dl	0.00 - 0.40
BILIRUBIN-INDIRECT	0.38		mg/dl	0.10 - 0.40
SGOT-AST	22.10		U/L	0.00 - 46.00
SGPT-ALT	31.10		U/L	0.00 - 49.00
ALKALINE PHOSPHATASE	105.00		IU/L	35.00 - 129.00
PROTIEN-TOTAL	7.53		gm/dl	4.40 - 8.00
ALBUMIN	4.45		gm/dl	3.50 - 5.20
GLOBULIN	3.08		gm/dl	2.50 - 4.00
A:G RATIO	1.44			1.10 - 2.20

DR. NARENDRA MOGRA
RMC No. 5394



Aravali Hospital

332, Ambamata Scheme, Udaipur - 313 004
T: 91 294 2430222, 2431222
email : aravalihospital@yahoo.com



गुणवत्ता पूर्ण चिकित्सा सेवाओं के लिये
भारत सरकार की
क्वालिटी काउंसिल ऑफ इण्डिया (QCI-NABH)
द्वारा प्रमाणित

Name Mr. AAKASH VERMA 23530	Visit Date & Time 08/03/2025	PATIENT ID APL 112414093
Age 36 Yrs Sex Male	Test Authenticated at : 08/03/2025 16:36:34	Ref. By



BIOCHEMISTRY

Test Name	Value	Status	Unit	Biological Ref Interval
BLOOD SUGAR (FASTING)	92.8		mg/dl	60.0 - 110.0
BLOOD SUGAR (PP)	126.0		mg/dl	110.0 - 140.0
CREATININE	0.60		mg/dl	0.50 - 1.50
URIC ACID	4.05		mg/dl	2.60 - 7.20
BUN	10.40		mg/dl	7.00 - 22.00

DR. NARENDRA MOGRA
RMC No. 5394



Aravali Hospital

332, Ambamata Scheme, Udaipur - 313 004
T: 91 294 2430222, 2431222
email : aravalihospital@yahoo.com



गुणवत्ता पूर्ण चिकित्सा सेवाओं के लिये
भारत सरकार की
क्वालिटी काउंसिल ऑफ इण्डिया (QCI-NABH)
द्वारा प्रमाणित

Name Mr. AAKASH VERMA 23530	Visit Date & Time 08/03/2025	PATIENT ID APL 112414093
Age 36 Yrs Sex Male	Test Authenticated at : 08/03/2025 16:36:34	Ref. By



BIOCHEMISTRY

Test Name	Value	Status	Unit	Biological Ref Interval
HBA1C				
GLYCOSYLATED HAEMOGLOBIN-A1C	6.98	H	%	Below 6.5% : Good Control 6.5% - 7% : Fair Control 7.0% - 8% : Unsatisfactory Control >8% Poor Control
AVERAGE BLOOD GLUCOSE (ABG) Method: Derived from HbA1c Value	153.63	H	%	90 - 120 Good Control 121 - 150 Fair Control 151 - 180 Unsatisfactory Control > 180 Poor Control

DR. NARENDRA MOGRA
RMC No. 5394



Aravali Hospital

332, Ambamata Scheme, Udaipur - 313 004

T: 91 294 2430222, 2431222

email : aravalihospital@yahoo.com



गुणवत्ता पूर्ण चिकित्सा सेवाओं के लिये
भारत सरकार की
क्वालिटी काउंसिल ऑफ इण्डिया (QCI-NABH)
द्वारा प्रमाणित

Name Mr. AAKASH VERMA 23530	Visit Date & Time 08/03/2025	PATIENT ID APL 112414093
Age 36 Yrs Sex Male	Test Authenticated at : 08/03/2025 16:36:34	Ref. By



IMMUNOLOGY

Test Name	Value	Status	Unit	Biological Ref Interval
T3	1.29		ng/ml	0.75 - 2.10
T4	9.68		ug/dl	5.00 - 13.00
TSH	3.710		micro U/ml	0.340 - 5.600

TSH levels may be affected by acute illness and drugs like dopamine and gluco corticoids.

Low or undetectable TSH is suggestive of Grave's disease

TSH between 5.5 to 15.0 with normal T3,T4 indicates impaired thyroid hormone or subclinical hypothyroidism or normal T3,T4 with slightly low TSH suggests subclinical hyperthyroidism

TSH suppression does not reflect severity of hyperthyroidism therefore, measurement of FT3,FT4 is important.

Free T3 is first hormone to increase in early hyperthyroidism.

Only TSH level can prove to be misleading in patients on treatment.

Therefore Free T3, Free T4 along with TSH should be checked.

During pregnancy clinically T3T4 can be high and TSH can be slightly low.

DR. NARENDRA MOGRA
RMC No. 5394



Aravali Hospital

332, Ambamata Scheme, Udaipur - 313 004
T: 91 294 2430222, 2431222
email : aravalihospital@yahoo.com



गुणवत्ता पूर्ण चिकित्सा सेवाओं के लिये
भारत सरकार की
क्वालिटी काउंसिल ऑफ इण्डिया (QCI-NABH)
द्वारा प्रमाणित

Name Mr. AAKASH VERMA 23530	Visit Date & Time 08/03/2025	PATIENT ID APL 112414093
Age 36 Yrs Sex Male	Test Authenticated at : 08/03/2025 16:36:34	Ref. By



IMMUNOLOGY

Test Name	Value	Status	Unit	Biological Ref Interval
PSA	0.45		ng/ml	0.00 - 4.00
				40-49 years = 0 to 2.5 ng/ml 50-59 years = 0 to 3.5 ng/ml 60-69 years = 0 to 4.5 ng/ml 70-79 years = 0 to 6.5 ng/ml

Note:

1. This test is not solely recommended to screen prostate cancers in the general population.
2. False negative/ positive results are observed in patients receiving mouse monoclonal antibodies for diagnosis or therapy.
3. PSA Total and free levels may appear consistently elevated/ depressed due to the interference by heterophilic antibodies & nonspecific protein binding.
4. PSA Total and free values obtained with different assay methods or kits cannot be used interchangeably.
5. Immediate PSA testing following digital rectal examination, ejaculation, prostatic massage, indwelling catheterization, ultrasonography and needle biopsy of prostate is not recommended as it falsely elevates Total and Free PSA levels.
6. Total and Free PSA values regardless of levels should not be interpreted as absolute evidence of the presence or clinical finding and results of other investigations.

DR. NARENDRA MOGRA
RMC No. 5394



Aravali Hospital

332, Ambamata Scheme, Udaipur - 313 004
T: 91 294 2430222, 2431222
email : aravalihospital@yahoo.com



गुणवत्ता पूर्ण चिकित्सा सेवाओं के लिये
भारत सरकार की
क्वालिटी काउंसिल ऑफ इण्डिया (QCI-NABH)
द्वारा प्रमाणित

Name Mr. AAKASH VERMA 23530	Visit Date & Time 08/03/2025	PATIENT ID APL 112414093
Age 36 Yrs Sex Male	Test Authenticated at : 08/03/2025 16:36:34	Ref. By



CLINICAL PATHOLOGY

Test Name	Value	Status	Unit	Biological Ref Interval
-----------	-------	--------	------	-------------------------

URINE EXAMINATION

PHYSICAL EXAMINATION

QUANTITY	20
COLOUR	PALE YELLOW
SPECIFIC GRAVITY	QNS
APPEARANCE	CLEAR
DEPOSITS	NIL
PH	ACIDIC

CHEMICAL EXAMINATION

ALBUMIN	NIL
SUGAR	NIL

MICROSCOPY EXAMINATION

EPITHELIAL CELLS	2-3	/HPF
PUS CELLS	OCCASIONAL	/HPF
RBC'S	NIL	/HPF
CASTS	ABSENT	
CRYSTALS	ABSENT	
BACTERIA	NIL	
YEAST CELLS	NIL	
TRICHOMONAS VAGINALIS	NIL	
SPERMATOZOA	NIL	
OTHERS	NIL	

*** End of Report ***

DR. NARENDRA MOGRA
RMC No. 5394



969 / AKASH VERMA / 36 Yrs / M / 0 Cms / 0 Kg Date: 08-Mar-2025

Probable Angina /Non-Hypercholesteromia/Non-Diabetic/Negative Estrogen/Non-Athlete

Stage	Time	Duration	Speed(mph)	Elevation	METs	Rate	% THR	BP	RPP	PVC	Comments
Supine	02:22	2:22	00.0	00.0	01.0	068	37 %	130/80	088	00	
Standing	03:27	1:05	00.0	00.0	01.0	071	39 %	130/80	092	00	
HV	04:05	0:38	00.0	00.0	01.0	079	43 %	130/80	102	00	
ExStart	04:14	0:09	00.0	00.0	01.0	079	43 %	130/80	102	00	
BRUCE Stage 1	07:14	3:00	01.7	10.0	04.7	137	74 %	140/85	191	00	
BRUCE Stage 2	10:14	3:00	02.5	12.0	07.1	157	85 %	145/90	227	00	
PeakEx	12:02	1:48	03.4	14.0	09.0	173	94 %	150/90	259	00	
Recovery	13:02	1:00	00.0	00.0	01.2	146	79 %	150/90	219	00	
Recovery	14:02	2:00	00.0	00.0	01.0	124	67 %	150/90	186	00	
Recovery	15:02	3:00	00.0	00.0	01.0	120	65 %	140/85	168	00	
Recovery	15:52	3:50	00.0	00.0	01.0	119	65 %	140/85	166	00	

FINDINGS :

- Exercise Time : 07:48
- Max HR Attained : 173 bpm 94% of Target 184
- Max BP Attained : 150/90
- Max WorkLoad Attained : 9 Good response to induced stress
- Test Objective : RULED OUT IHD
- History : None
- Test End Reasons : Test Complete

REPORT :

Stress test is negative for exercise induced ischemia.



ExTime: 00:00 0.0 mph, 0.0%
25 mm/Sec. 1.0 Cm/mV

Date: 08-Mar-2025 12:35:59 PM METS: 1.0/ 68 bpm 37% of THR BP: 130/80 mmHg Combined Medians/ BLC On/ HF 0.05 Hz/LF 35 Hz

4X 80 mS Post J

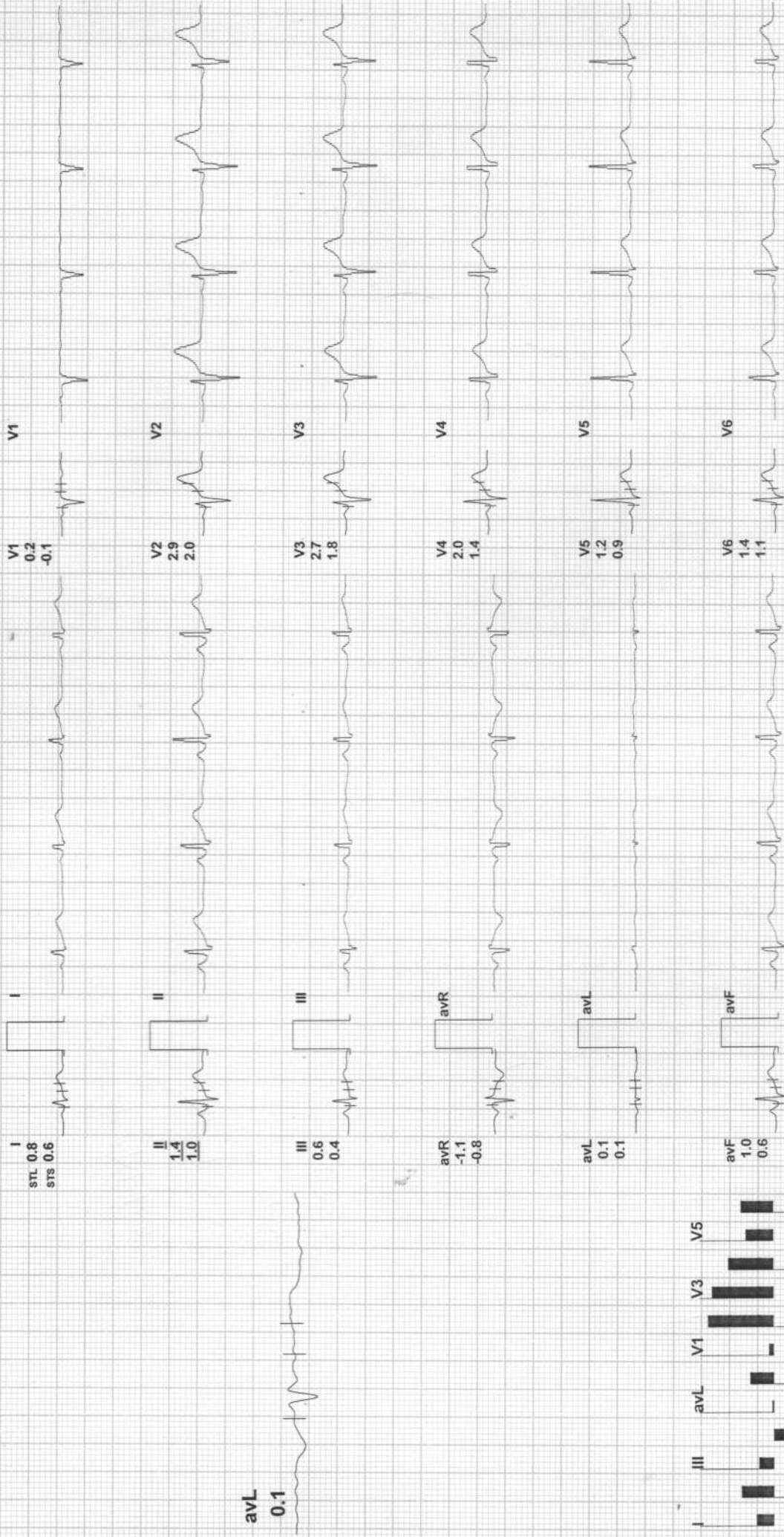

REMARKS:

ARAVALI HOSPITAL

969 / AKASH VERMA / 36 Yrs / M / 0 Cms / 0 Kg / HR : 71

BRUCE:Standing(1:05)

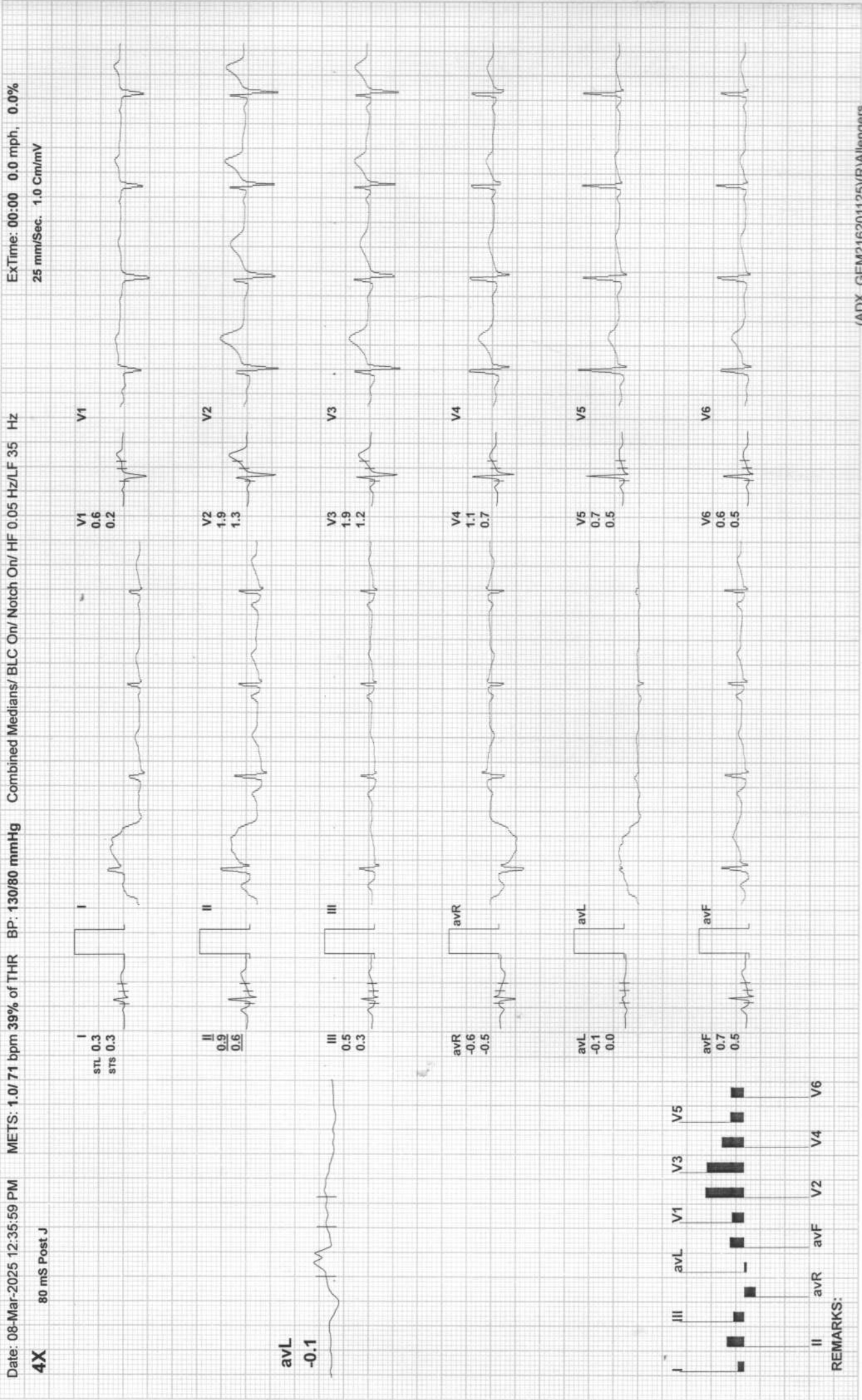

REMARKS:

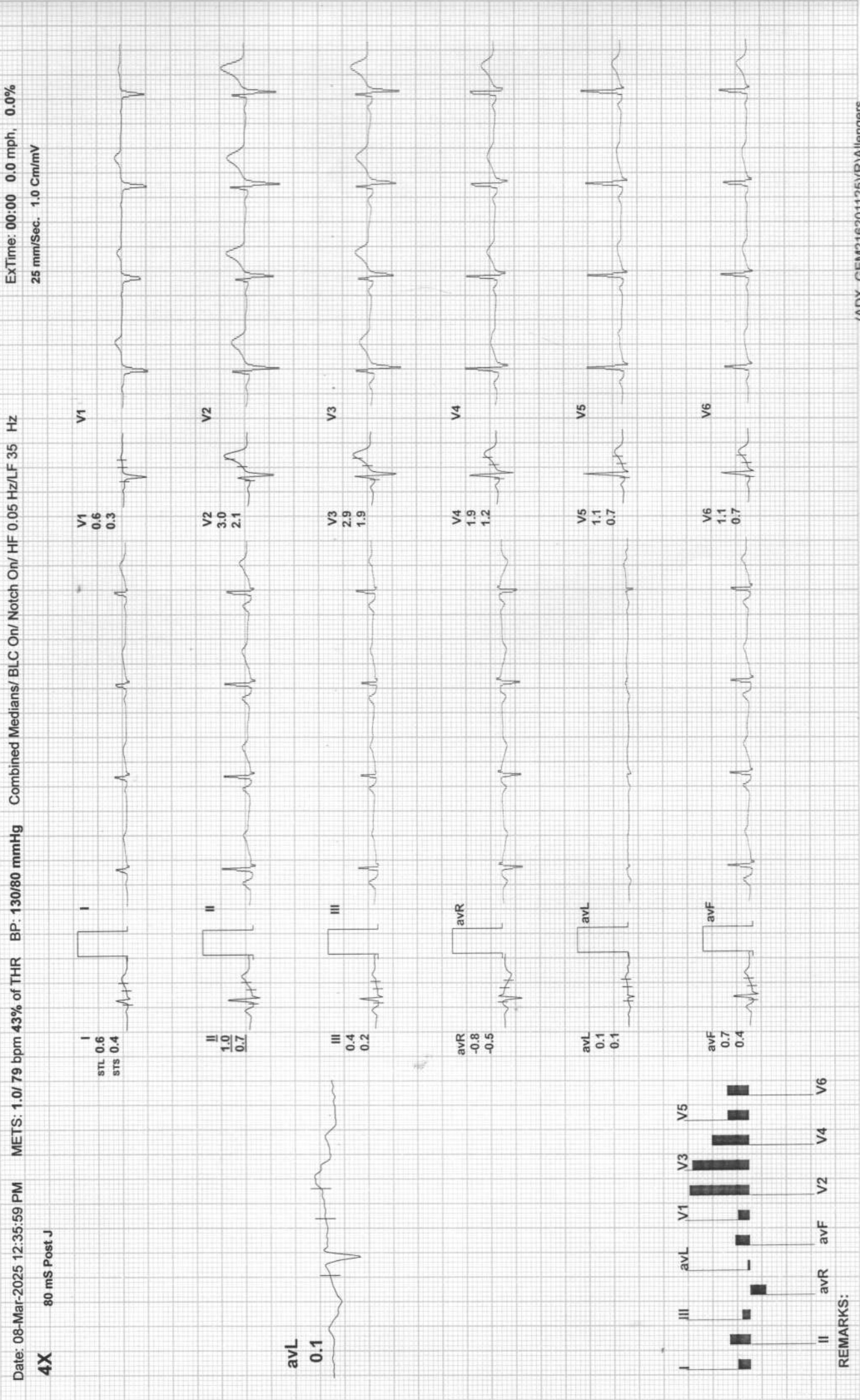

REMARKS:

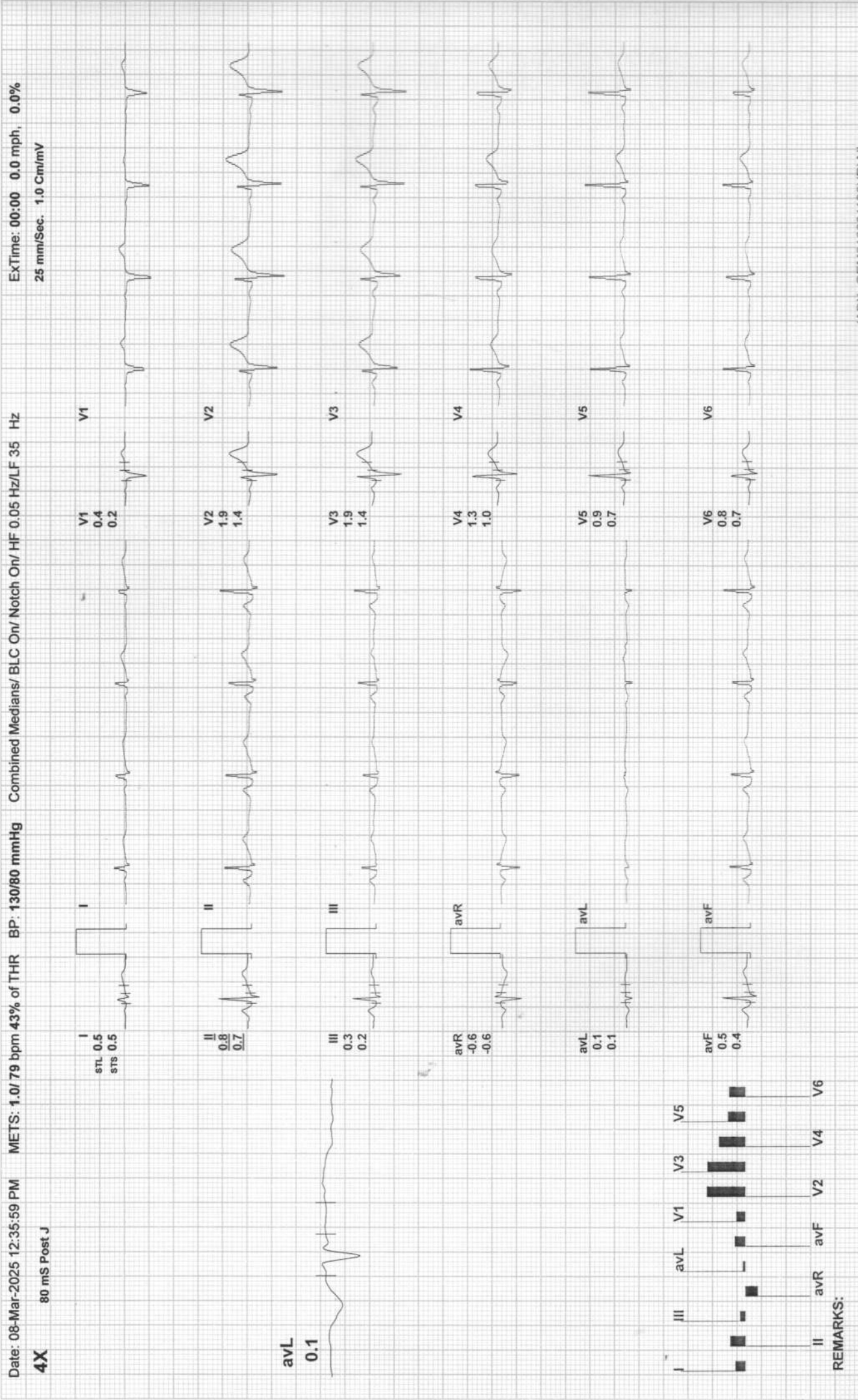

REMARKS:

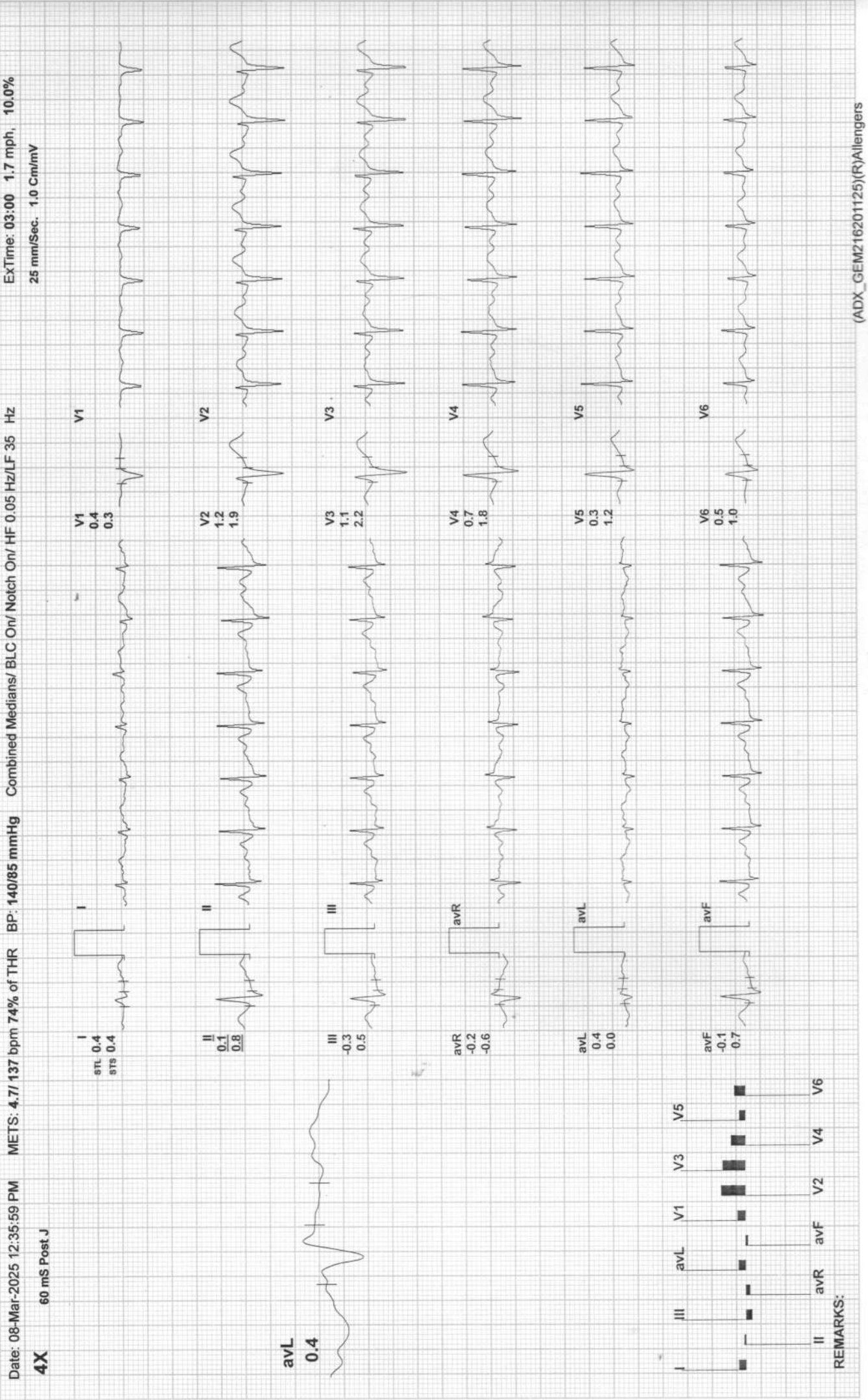



BRUCE: Stage 2(3:00)

ARAVALI HOSPITAL

969 / AKASH VERMA / 36 Yrs / M / 0 Cms / 0 Kg / HR : 157

ExTime: 06:00 2.5 mph, 12.0%
25 mm/Sec. 1.0 Cm/mV

Date: 08-Mar-2025 12:35:59 PM METS: 7.1/ 157 bpm 85% of THR BP: 145/90 mmHg Combined Medians/ BLC On/ Notch On/ HF 0.05 Hz/LF 35 Hz

4X 60 mS Post J

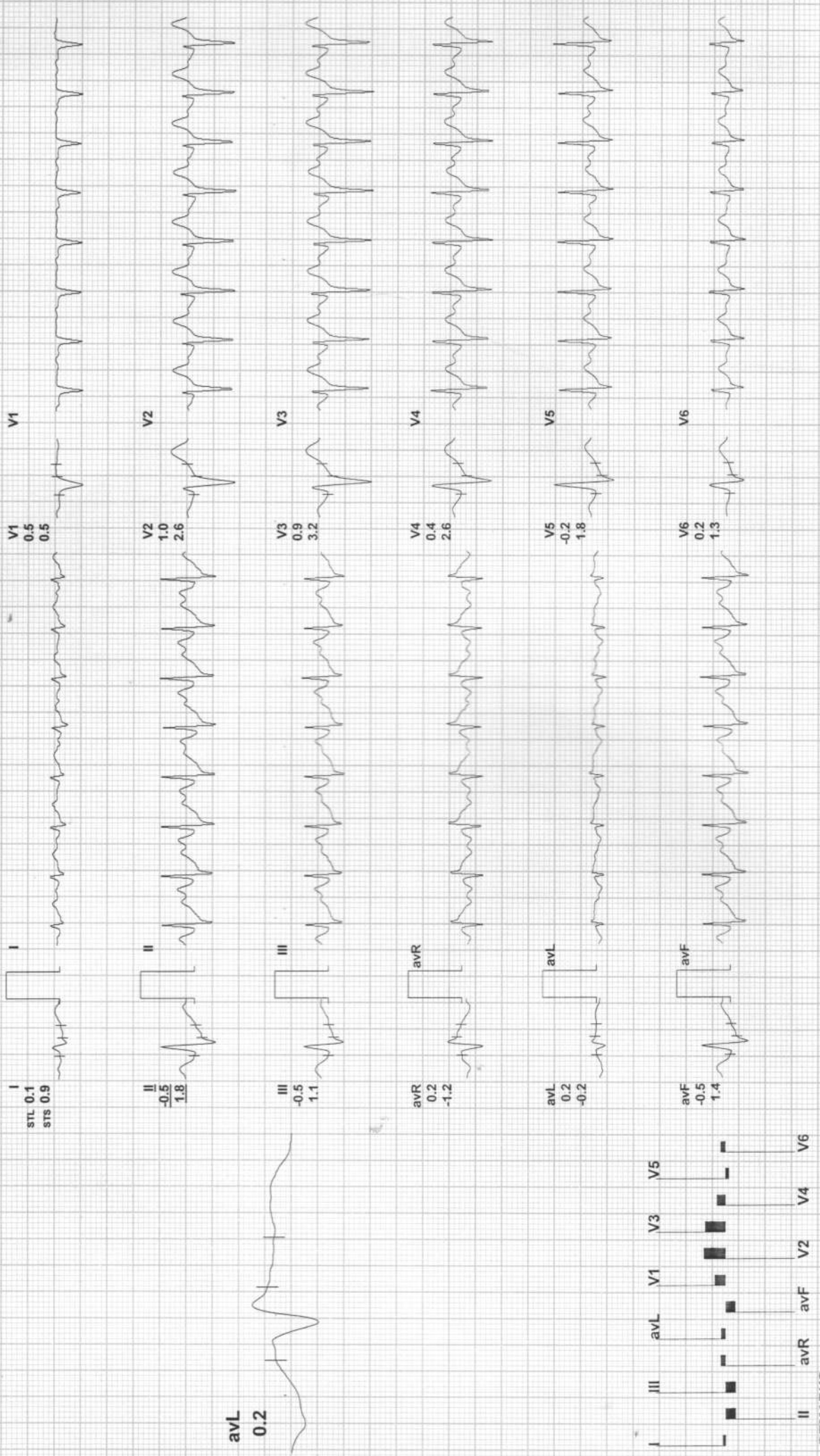

REMARKS:



ARAVALI HOSPITAL

969 / AKASH VERMA / 36 Yrs / M / 0 Cms / 0 Kg / HR : 173

Date: 08-Mar-2025 12:35:59 PM METS: 9.0 / 173 bpm 94% of THR BP: 150/90 mmHg Combined Medians/ BLC On/ Notch On/ HF 0.05 Hz/LF 35 Hz ExTime: 07:48 3.4 mph, 14.0% 25 mm/Sec. 1.0 Cm/mV

4X 60 mS Post J

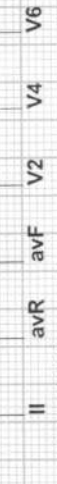
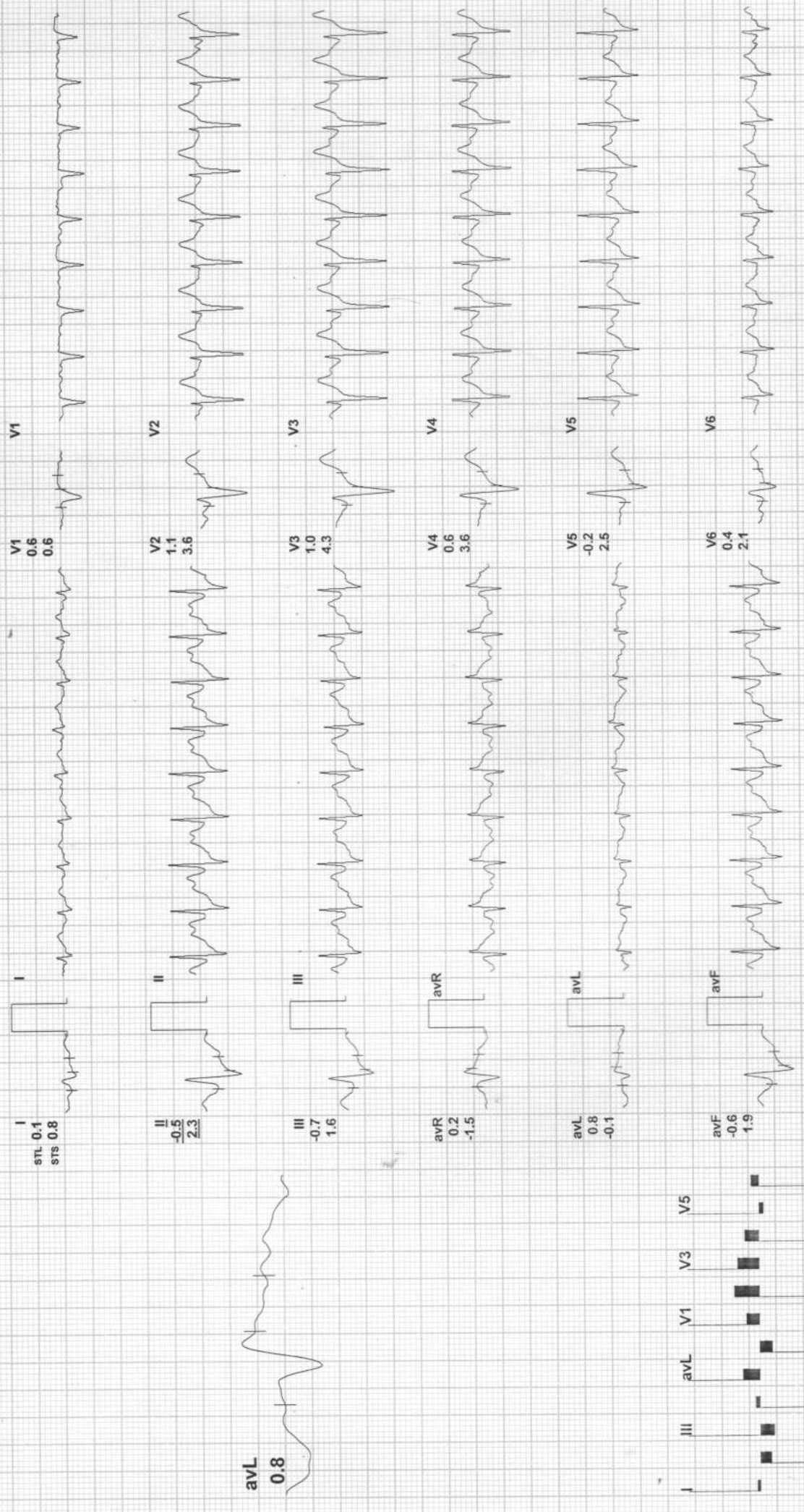

REMARKS:

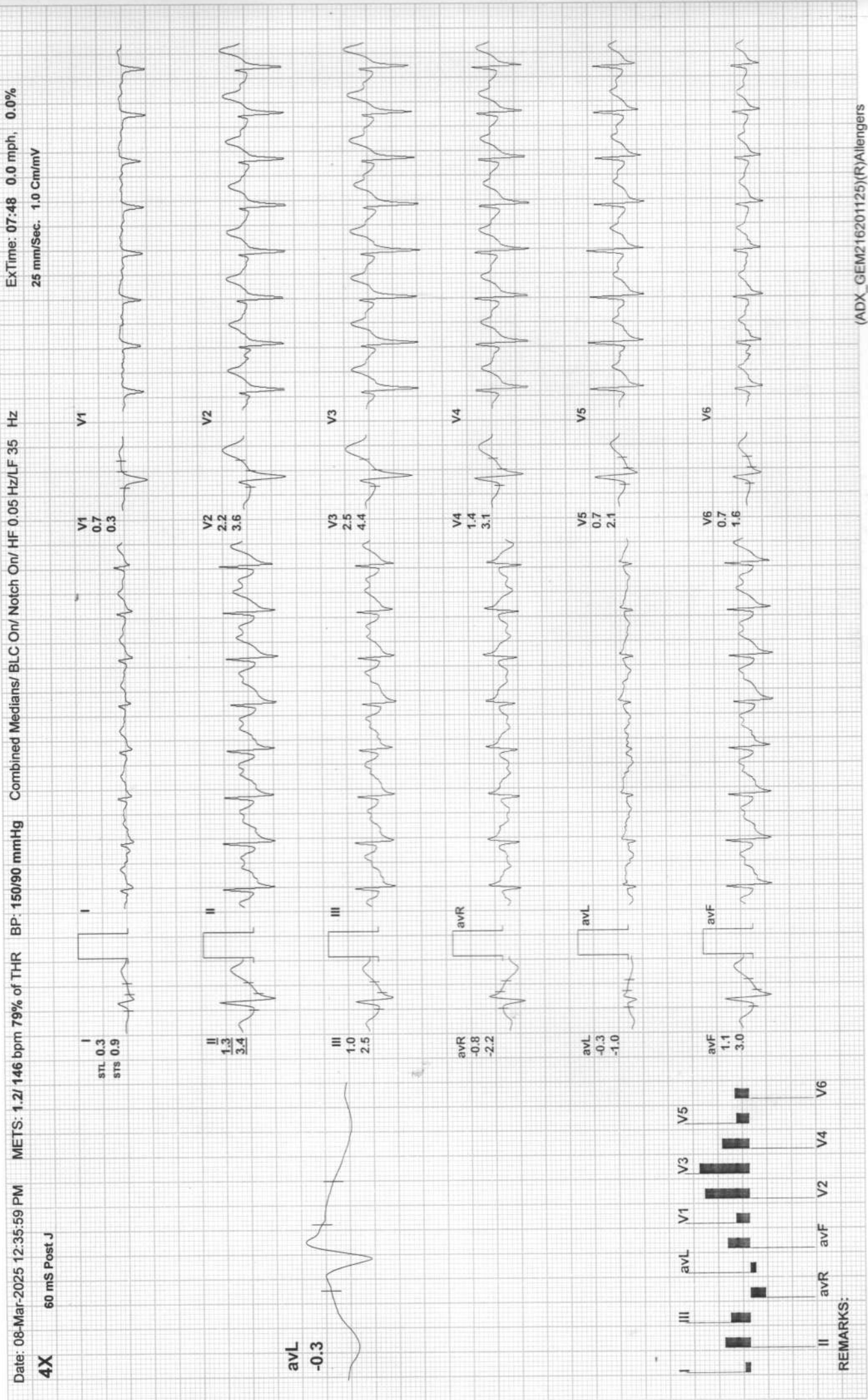

ARAVALI HOSPITAL

969 / AKASH VERMA / 36 Yrs / M / 0 Cms / 0 Kg / HR : 124

Recovery(2:00)



Date: 08-Mar-2025 12:35:59 PM METS: 1.0/ 124 bpm 67% of THR BP: 150/90 mmHg Combined Medians/ BLC On/ Notch On/ HF 0.05 Hz/ LF 35 Hz ExtTime: 07:48 0.0 mph, 0.0%
 4X 80 mS Post J 25 mm/Sec. 1.0 Cm/mV

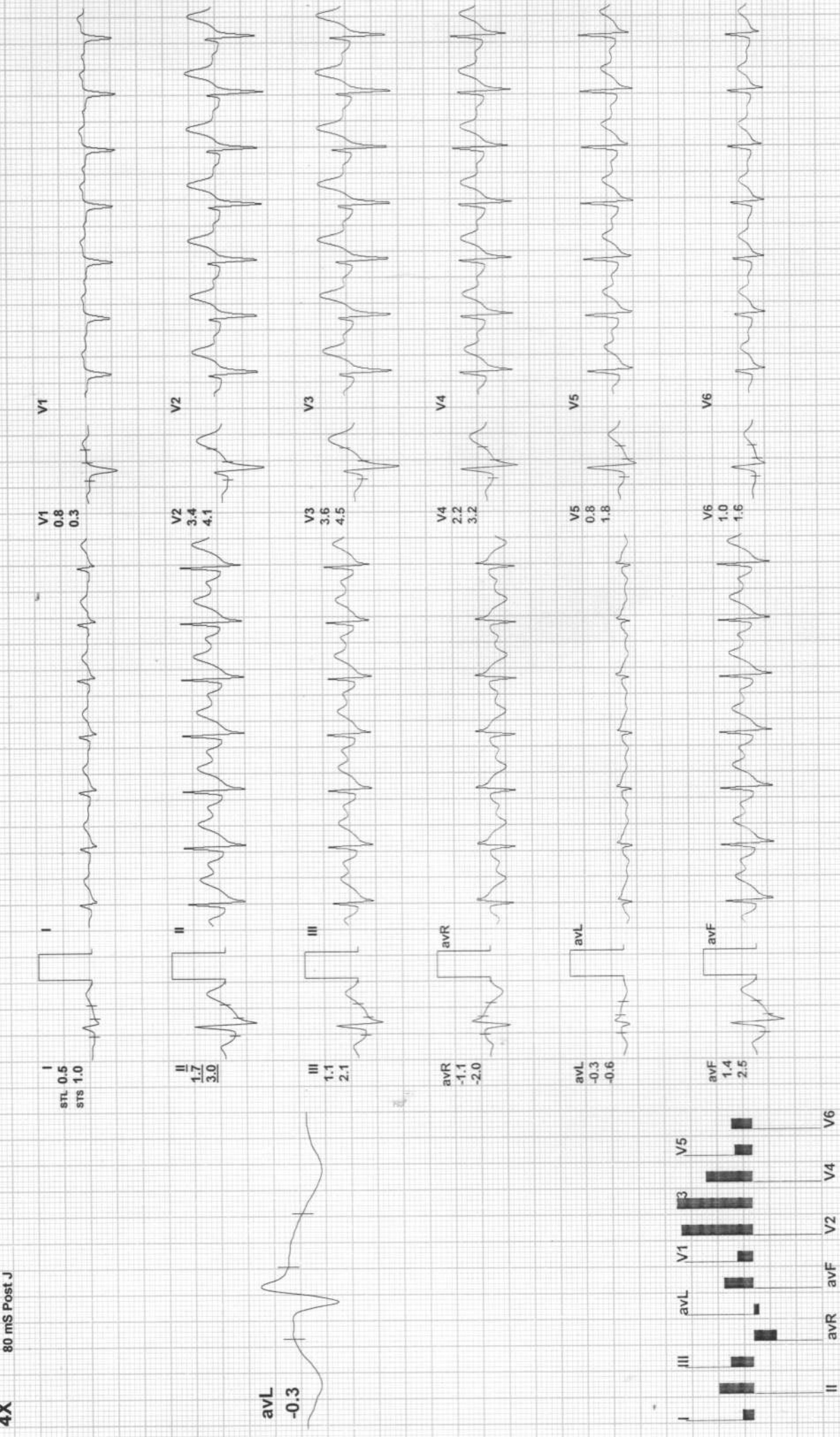

REMARKS:



Recovery(3:00)

ARAVALI HOSPITAL

969 / AKASH VERMA / 36 Yrs / M / 0 Cms / 0 Kg / HR : 120

Date: 08-Mar-2025 12:35:59 PM METS: 1.0 / 120 bpm 65% of THR BP: 140/85 mmHg Combined Medians/ BLC On/ Notch On/ HF 0.05 Hz/LF 35 Hz ExTime: 07:48 0.0 mph, 0.0%
 4X 80 mS Post J 25 mm/Sec. 1.0 Cm/mV

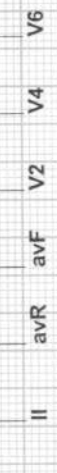
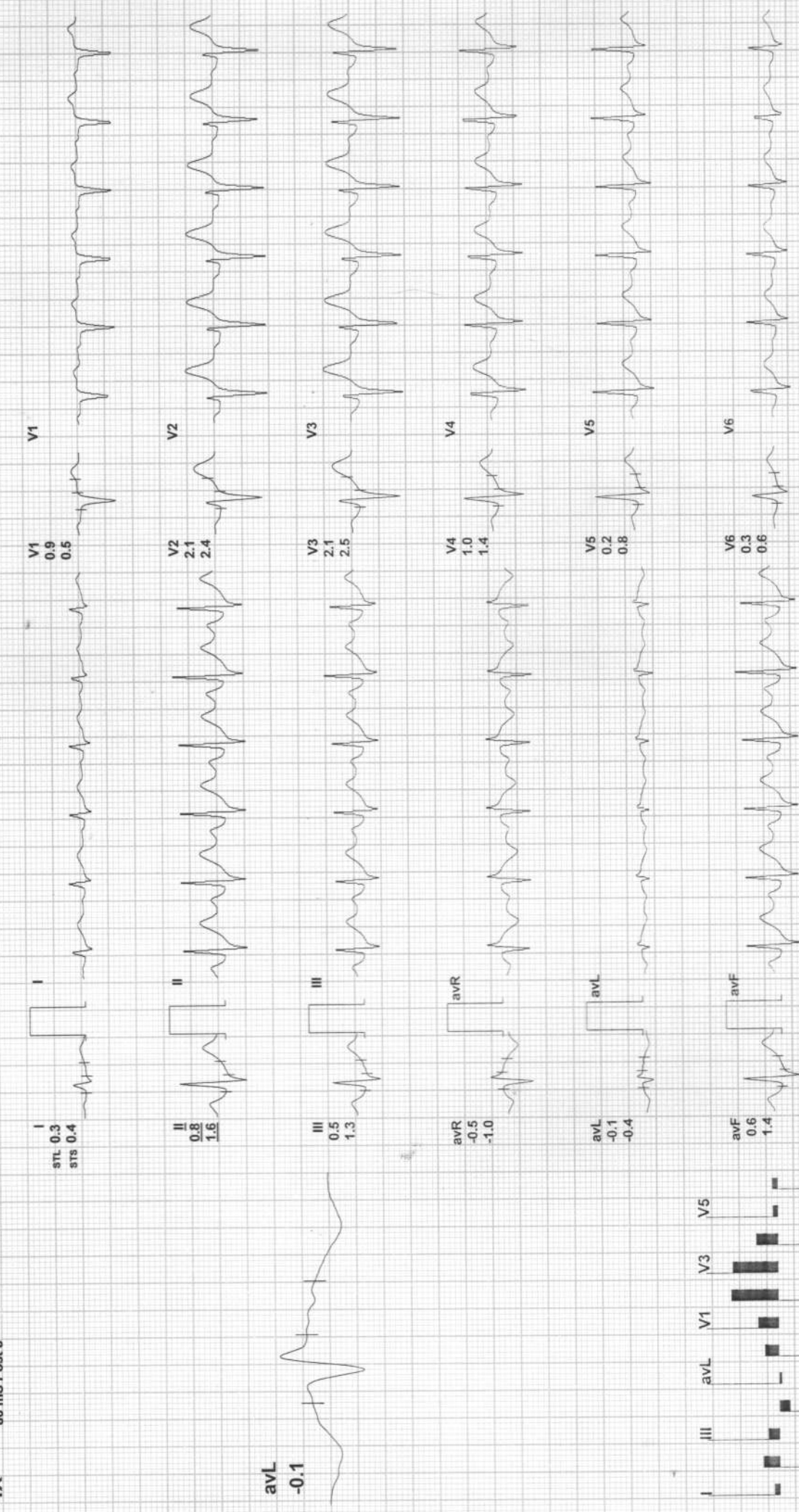

REMARKS:



Recovery(3:50)

ARAVALI HOSPITAL

969 / AKASH VERMA / 36 Yrs / M / 0 Cms / 0 Kg / HR : 119

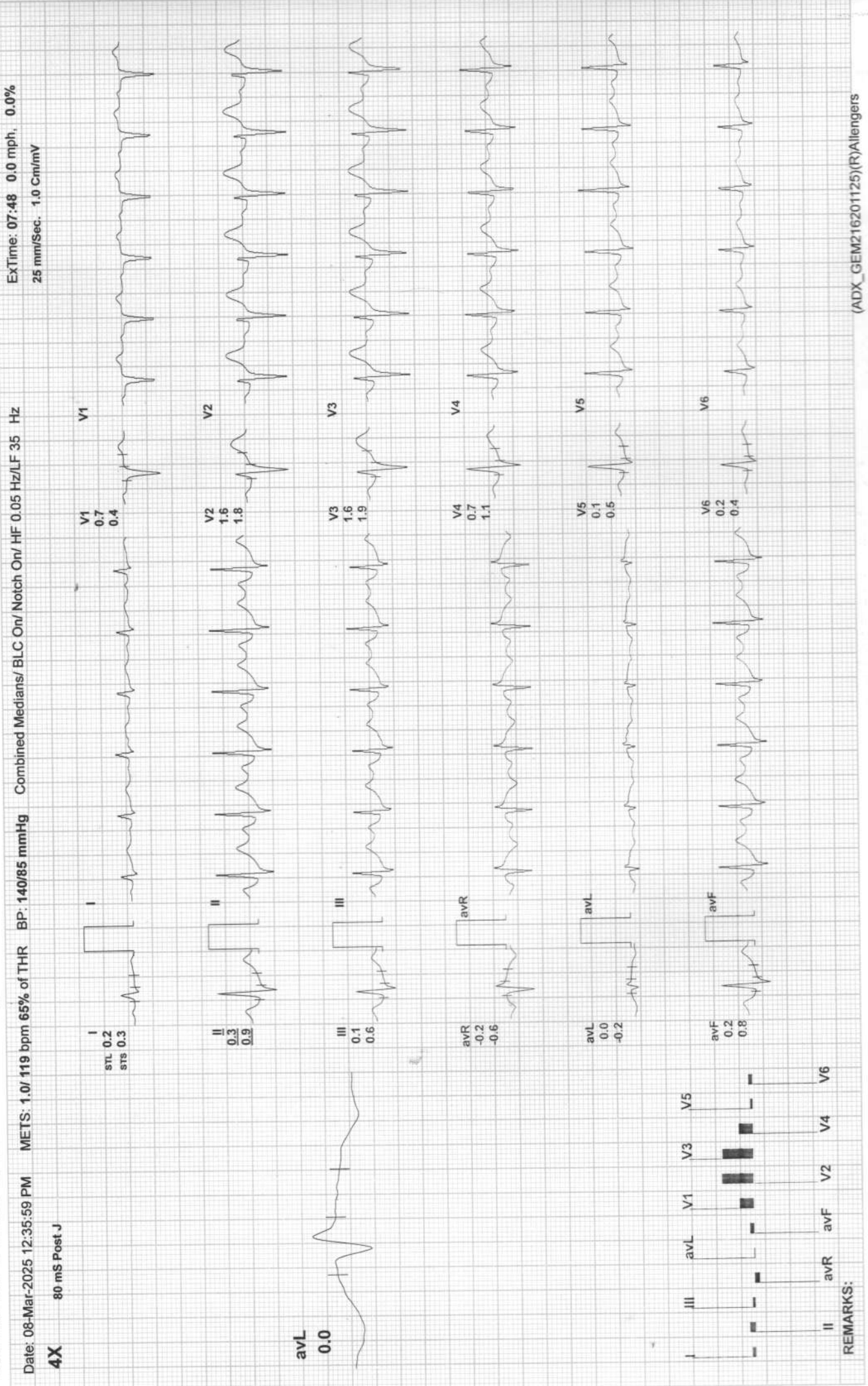



Aravali Hospital

332, Ambamata Scheme, Udaipur - 313 001
☎ : (0294) 2430222
aravalihospital@yahoo.com



गुणवत्ता पूर्ण चिकित्सा सेवाओं के लिये
भारत सरकार की
क्वालिटी काउंसिल ऑफ इण्डिया (QCI-NABH)
द्वारा प्रमाणित

H-2024-1415

Date : 08/03/2025

Patient's Name :	MR. AAKASH VERMA	Age:	36 yrs	Sex:	Male
Ref. By :	Dr. Y. K. BOLIYA				

ULTRA SONOGRAPHY REPORT – UPPER AND LOWER ABDOMEN

Liver	Liver is mildly echogenic.
Gall bladder	GB is normal in size & shape. Its wall thickness is normal. No evidence of any calculi is seen. No pericholecystic fluid collection is seen.
Pancreas	Pancreas is normal in size, shape, position & contour with normal homogenous echopattern. Pancreatic duct is not dilated.
Spleen	Spleen is normal in size, shape, position and contour with normal homogenous echopattern. Splenic vein is not dilated.
Kidneys	Left kidney is normal in size, shape, position & contour with well differentiated corticomedullary junction and normal cortical thickness. Pelvicalyceal system is not dilated. No evidence of any calculi is seen. Visualized portion of ureter appear normal. A calculus of 6 mm seen in upper calyx of right kidney. Right kidney measures 102x46 mm. Left kidney measures 93x41 mm.
Urinary Bladder	Urinary bladder is well distended with urine & is normal in size, shape & contour with normal & smooth walls.
Prostate	Prostate is normal in size, shape, position & contour with normal homogenous echo pattern. It reveals normal & smooth capsule. Seminal vesicles are normal. Prostate measures 35x21x24 mm ,Vol- 9 cc

IMPRESSION Fatty liver Grade I
Right renal calculus

Dr. SURESH CHANDRA BASER
MBBS,MD
Consultant Radiologist
(RMC-7219)

Dr. ANAND GUPTA
MBBS,DMRE
Consultant Radiologist
(RMC-17548)

Note: *The foetal gender has not been detected nor disclosed to the patient.*
This report is not valid for medico legal purpose.
Every report needs to be correlated and interpreted clinically.
In case of any query, investigation may be repeated.



Helpline : 9352 108 108

www.aravalihospital.in

Rate 73 . Age not entered, assumed to be 50 years old for purpose of ECG interpretation
 . Sinus rhythm.....normal P axis, V-rate 50- 99

PR 173
 QRSD 74
 QT 384
 QTc 424

--AXIS--

P 83
 QRS 39
 T 26

12 Lead; Standard Placement

- NORMAL ECG -

Unconfirmed Diagnosis

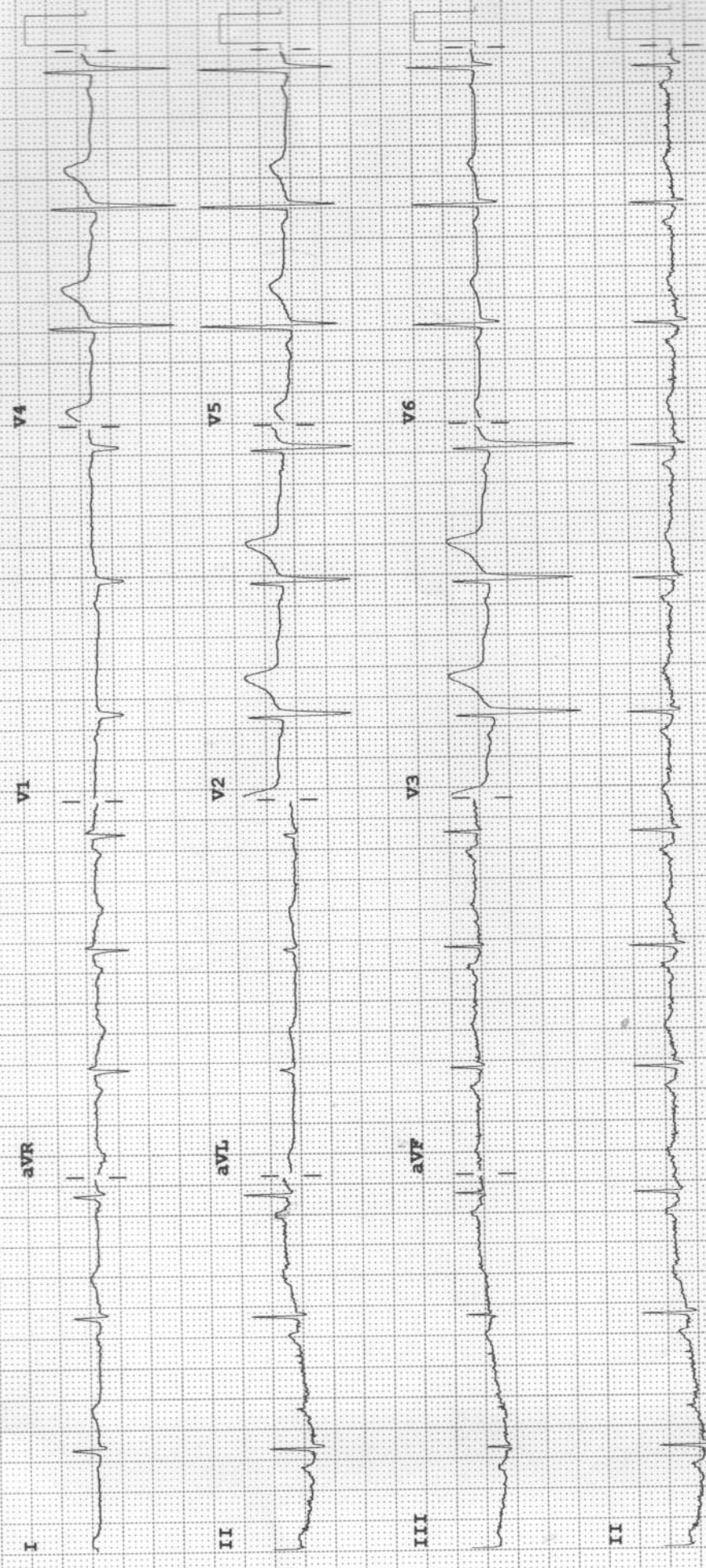

Device: Speed: 25 mm/sec Limb: 10 mm/mv Chest: 10.0 mm/mv

F 60- 0.15-100 HZ

100B CL

P?

CM

R

MR.AAKASH VERMA 36 YR BOB M CHEST PA 08-Mar-25 11:44
ARAVALI HOSPITAL,332 AMBAMATA SCHEME UDAIPUR

आकाश वर्मा
Akash Verma
जन्म तिथि/ DOB: 15/01/1989
पुरुष / MALE



2619 4118 7659

आधार-आम आदमी का अधिकार

Aadhaar

आधार-आम आदमी का अधिकार
Aadhaar - Aam Admi Ka Adhikar

पता: Address:
S/O: देवा राम जी, पंचायत समीती के पास, केसर गंज, शिव कोलोनी, आवूरोड, आवूरोड, सिरोही, राजस्थान - 307026
S/O: Deva Ram Ji, near, Panchayat samitee, keeser ganj, shiv colony, aburoad, Abu Road, Sirchi, Rajasthan - 307026

2619 4118 7659

Aadhaar-Aam Admi ka Adhikar