

DENTAL CHECK - UP

Name:- Sachin Kharatmal

CID :

Sex / Age 37 / M

Occupation:-

Date: 8 / 13 / 25

Chief complaints:-

Medical / dental history:- NO

GENERAL EXAMINATION:

1) Extra Oral Examination:

- a) TMJ:
- b) Facial Symmetry:

2) Intra Oral Examination:

- a) Soft Tissue Examination:
- b) Hard Tissue Examination:
- c) Calculus:

Stains:

Normal

18	17	16	15	14	13	12	11	21	22	23	24	25	26	27	28
48	47	46	45	44	43	42	41	31	32	33	34	35	36	37	38

	Missing	#	Fractured
○	Filled/Restored	RCT	Root Canal Treatment
○	Cavity/Caries	RP	Root Piece

Advised:

Provisional Diagnosis:-

Normal

Santosh Wakchaure

DR. SANTOSH U WAKCHAURE
 MBBS MD (Pathology) AFIH
 MAH/NM/42/2017
 MMC Reg. No. 2007/10/3632
 DG SHIPPING APPROVED
 HORIZON DIAGNOSTICS
 # 20, Chamunda Harmony CHS.,
 Plot No. 68/69A, Sector-18, Kamothe-410209
 Ph.: 27436060

MEDICAL EXAMINATION REPORT

Name Mr./Mrs./ Miss	Suchin Jekaratoran	
Sex	Male/ Female	
Age (yrs.)	UHID : 37	
Date	08 / 03 / 20	Bill No. :
Marital Status	Married/ No. of Children / Unmarried / Widow :	
Present Complaints	Sec-10 Hseul. Navi Mumbai	
Past Medical : History Surgical :		
Personal History	Diet : Veg <input type="checkbox"/> / Mixed <input checked="" type="checkbox"/> . Addiction : Smoking <input type="checkbox"/> / Tobacco Chewing <input type="checkbox"/> / Alcohol <input type="checkbox"/> / Any Other	
Family History Father = Mother = Siblings =	HT / DM / IHD / Stroke / Any Other Mother = HT / DM / IHD / Stroke / Any Other Siblings = HT / DM / IHD / Stroke / Any Other	
History of Allergies	Drug Allergy Any Other	
History of Medication	For HT / DM / IHD / Hypothyroidism Any Other	
On Examination (O/E)	G. E. : R. S. : C. V. S. : C.N.S. : P/A : Any Other Positive Findings :	

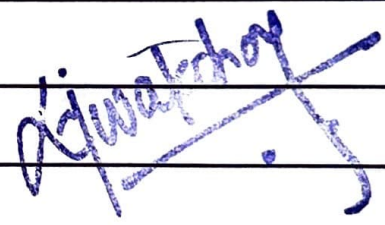
Height	178	cms	Weight	73.6	Kgs	
BMI	23					
Pulse (per min.)	70		Blood Pressure (mm of Hg)	138 / 88	mm of Hg	
Gynaecology						
Examined by	Dr. _____					
Complaint & Duration	_____					
Other symptoms (Mict, bowels etc)	_____					
Menstrual History	Menarche	_____	Cycle	_____	Loss	_____
	Pain	_____	I.M.B.	_____	P.C.B.	_____
	L.M.P.	_____	Vaginal Discharge	_____		
	Cx. Smear	_____	Contraception	_____		
Obstetric History	_____					
Examination :	_____					
Breast	_____					
Abdomen	_____					
P.S.	_____					
P.V.	_____					
Gynaecology Impression & Recommendation						
Recommendation	DR. SANTOSH U WAKCHAURE MBBS MD (Pathology) AFIH MAH/MM/42/2017 MMC Reg. No. 2007/10/3632 DG SHIPPING APPROVED HORIZONTAL SHIPMENTS					
Physician Impression	# 20, Chamunda Harmony CHS., Plot No. 68/69A, Sector-18, Kamothe-410209 Ph.: 27436060					
Examined by :	- Overweight = To Reduce Weight - Underweight = To Increase Weight					



INTRODUCING
MEDICAL-GRADE ECG
now made accessible
24*7



No Gel | No Wire

THE SPECIALIZED ADVANT

- 12 Channel, Medical Grade P ECG Device
- ISO 9001:2015 & CE Certified
- 24*7 - 365 days instant res
- Clinically tested and valid of Cardiologists with 3 L
- 99% accuracy
- Reported ECG can be share WhatsApp, e-mail, print-f

Book Your Home Visit
77900 98009

Sachin kharatmal



GPS Map Camera



नवी मुंबई, महाराष्ट्र, India
Shree Chamunda Harmony, 69a, मोरल व्हिला सोसायटी, सेक्टर 18, कामोठे,
पनवेल, नवी मुंबई, महाराष्ट्र 410209, India
Lat 19.012563° Long 73.091067°
08/03/25 02:59 PM GMT +05:30

Google

आयकर विभाग
INCOME TAX DEPARTMENT



भारत सरकार
GOVT. OF INDIA

SACHIN PUNDLIK KHARATMAL
PUNDLIK HANUMANTROW KHARATMAL

27/09/1987
Permanent Account Number

AWHPK7021L

Sachin Kharatmal
Signature



भारत सरकार

GOVERNMENT OF INDIA



सचिन पुंडलिक खरटमल
Sachin Pundlik Kharatamal
जन्म तारीख/DOB: 27/09/1987
पुरुष/ MALE



8304 5026 2583

MEERA AADHAAR, MERI PEHCHAN

Sachin Kharatmal

Simira Diagnostics - Kamothe



Age / Gender: 37/Male
Patient ID: 5555
Patient Name: Sachin karatmal

Date and Time: 8th Mar 25 2:43 PM

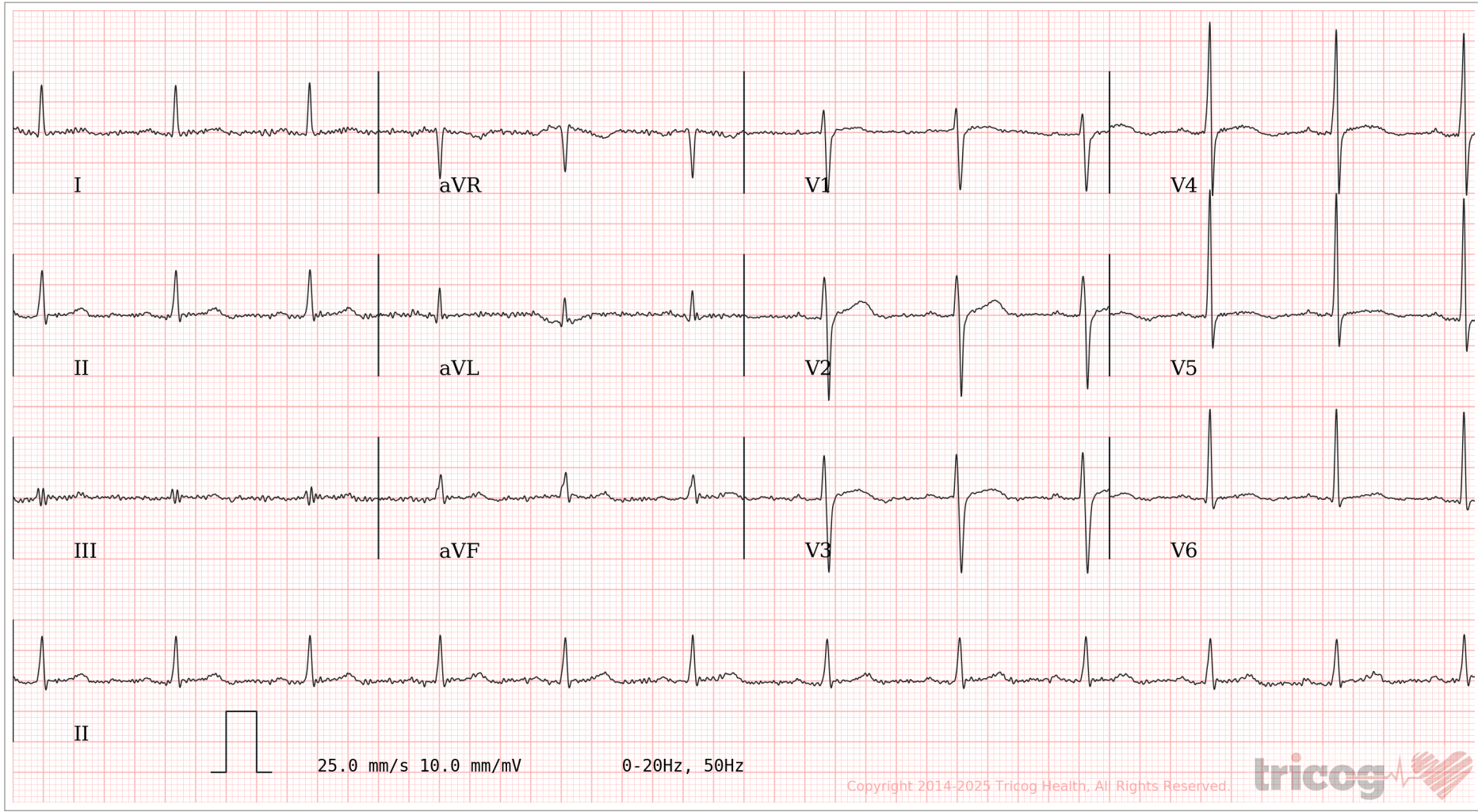
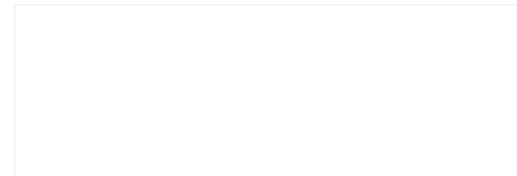

AR: 72bpm VR: 71bpm QRSD: 92ms QT: 364ms QTcB: 396ms PRI: 194ms P-R-T: 36° 31° 59°

ECG Within Normal Limits: Sinus Rhythm. Please correlate clinically.

REPORTED BY

Aishwarya Yadav V
Dr. Aishwarya Yadav Venugopal

Disclaimer: Analysis in this report is based on ECG alone and should only be used as an adjunct to clinical history, symptoms and results of other invasive and non-invasive tests and must be interpreted by a qualified physician.

ECHOCARDIOGRAPHY & COLOR DOPPLER STUDY

Name : MR. SACHIN KHARATMAL
Age : 37 YRS
Male / Female : MALE
Date of Study : 08-03-2025
Reffered By : **mediwheel**
Done By : **Dr. SIDDHARTH YADAVRAO SONKAMBLE**
(MBBS; MD MED; DNB CARDIOLOGY)

SUMMARY:-

- All valves structurally normal
- Normal chamber dimensions
- No regional wall motion abnormality
- Normal LV Systolic function.(LVEF 60%)
- Trace TR, no pulmonary hypertension
- No diastolic dysfunction.
- No clots or vegetations
- No pericardial effusion
- IAS/IVS intact
- IVC is not congested and collapses well on inspiration



Comments:**2D Echo and M Mode**

- Cardiac Valves: Aortic – trileaflet and normal. no AR, no AS.
Mitral - Leaf lets are normal, with normal opening amplitude.
No MR. No e/o mitral annular calcification.
Tricuspid & Pulmonary valves are structurally normal.
Trace TR, No Pulmonary Hypertension (PASP – 18 mm hg)

Cardiac Chambers: LA, LV & RA, RV are normal.
Aorta & Pulmonary arteries are normal

- IAS intact & normal
IVS intact & normal
- Normal LV systolic function.(LVEF 60 %)
No regional wall motion abnormality.
- RV Contractility normal
- No clots or vegetations
- No pericardial effusion noted.
- IVC is not congested and collapses well on inspiration

Color Flow & Doppler Study

- Trace TR
- No diastolic dysfunction.



MEASUREMENTS

Dimensions :

LA : 34 mm
AO : 33 mm
LVID(d) : 46mm
LVID(s) : 31 mm
IVS(d) : 12 mm
PW(d) : 11 mm
FS : 28%
LVEF : 60 %

	MITRAL	AORTIC	TRICUSPID	PULMONARY
PG (mm Hg)	--	--	18	--
MG (mm Hg)	--	--	--	--
AREA(D) cms ²	Normal	Normal	Normal	Normal
GRADE of regurgitation	No	Nil	Trace	Nil

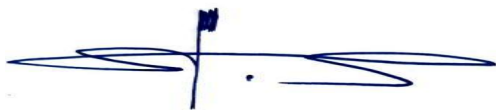

DR. SIDDHARTH YADAVRAO SONKAMBLE
MBBS; MD (MED);DNB (CARDIOLOGY)
CONSULTANT INTERVENTIONAL CARDIOLOGIST
REG NO.MMC- 2001/08/2837



NAME : - MR. SACHIN KHARATMAL
REF BY : - MEDIWHEEL

AGE: 37 YRS /M
DATE: 08/03/2025

X-RAY CHEST- PA VIEW

Both lung fields are clear. No e/o of pleural or parenchymal lesion.

Both hila are normal.

Tracheal lucency is central.

Both costophrenic and cardiophrenic angles appear clear.

Cardiac silhouette is within normal limits.

Both domes of diaphragm appear normal.

Bony thoracic cage & soft tissues appear normal.

Impression: No significant abnormality.



Dr. DEEPAK PATIL
CONSULTANT RADIOLOGIST

Please correlate the findings with clinical examination, history & blood investigations.

PATIENT'S NAME: MR. SACHIN KHARATMAL	AGE: 37YRS/M
REFERRED BY: MEDIWHEEL	DATE: 08/03/2025

ULTRASOUND ABDOMEN AND PELVIS

Liver: is normal in size (14.5cm), shows **BRIGHT** echo texture. No focal lesions are seen. No IHBR dilation. The portal vein measures 10 mm & is normal in course & caliber.

Gall Bladder: distended, appears normal. No obvious e/o any gall stones. CBD measures 3mm at porta hepatis

Pancreas: Visualized pancreas normal size, normal echo texture. No focal lesion.

Retroperitoneum: - Aorta and IVC appear normal. No significant lymphadenopathy.

Spleen: is of normal size (11.4cm) , echo pattern appears normal. No focal lesions.

Right Kidney: -normal in size (9.5 x .94cm)

Left Kidney: normal in size (10.9 x 5.2cm). No calculus/ HN/HU in either kidney. Both kidneys are normal in size, shape and echo pattern. Normal Cortico-medullary ratio.

Urinary Bladder: - distended. No internal echoes, calculi or wall thickening noted.

Prostate: appears normal in size and echogenicity.

No free fluid in abdomen and pelvis.

A 1.2 X 0.7 cm sized hyperechoic lesion noted in the subcutaneous plane along the left lateral wall of abdomen

IMPRESSION:

- Fatty Liver.
- Lipoma

NOTE: This report is just a professional opinion and not the final diagnosis . Please correlate the findings with clinical examination, history & blood investigations.





MC-6789

**721-SIMIRA KAMOTHE SECTOR 18**

S-20/21 Shree chamunda Harmony Plot 68A,69,69A Sector 18 Kamotha 410209

**TEST REPORT**

Reg. No. : 50372100293	Ref.No :	Registered On : 08-Mar-2025 10:46
Name : Mr. KHARATMAL SACHIN PUNDLIK		Collection On : 08-Mar-2025 10:46
Age : Male / 37 Years	Pass. No. :	Received On : 08-Mar-2025 10:46
Ref. By : Dr. MEDIWHEEL		Reported On : 08-Mar-2025 14:53
Location : MEDIWHEEL		

Test Name	Results	Units	Bio. Ref. Interval
Complete Blood Count (Hemogram)			
Haemoglobin	14.4	g/dL	13.0 - 17.0
Erythrocyte (RBC) Count	4.66	mil/ul	4.5 - 5.5
Packed Cell Volume (PCV)	40.9	%	40 - 50
Mean Cell Volume (MCV)	87.8	fL	83 - 101
Mean Cell Hemoglobin (MCH)	30.9	pg	27 - 32
Mean Corpuscular Hb Con.(MCHC)	H 35.2	gm/dL	31.5 - 34.5
Red Cell Distribution Width (RDW)	13.7	%	11.5 - 14.5
Leucocytes (Whole Blood)			
Total Leucocytes (WBC) Count	4600	cells/cumm	4000 - 10000
Neutrophils	54.0	%	38 - 70
Lymphocytes	37.0	%	21 - 49
Monocytes	5.0	%	3 - 11
Eosinophils	4.0	%	0 - 7
Basophils	0.0	%	0 - 2
Absolute Count			
Absolute Neutrophil Count	2.5	10 ⁹ /L	1.8 - 7.7
Absolute Lymphocyte Count	1.7	10 ⁹ /L	1.0 - 3.9
Absolute Monocyte Count	0.2	10 ⁹ /L	0.2 - 0.8
Absolute Eosinophil Count	0.2	10 ⁹ /L	0.02 - 0.5
Absolute Basophil Count	0	10 ⁹ /L	0.0 - 0.1
Platelets (Whole Blood)			
Platelet Count	263	10 ³ /UL	150 - 410
Mean Platelet Volume (MPV)	10.50	fL	7.2 - 11.7
PCT	0.28	%	0.2 - 0.5
PDW	16.5	%	9.0 - 17.0

Sample Type: EDTA Whole BloodMethod:Hemoglobin -Photometric(Cynide free), WBC,RBC "& platelets-Coulter Principle,Differential Count :Optical/Impedence.Other -Calculated
Done On :Mindray BC 6000

This is an electronically authenticated report."Please verify the authenticity of this report by scanning the QR code to ensure data integrity."

Test done from collected sample.

Generated On : 11-Mar-2025 21:03**Dr. Santosh U Wakchaure**
MBBS,MD(PATH),AFIH,LLB
Consultant Pathologist

Contact No: 77 9009 8009 • Email: support@simirahealthcare.com

www.simiradiagnostics.com



MC-6789

**721-SIMIRA KAMOTHE SECTOR 18**

S-20/21 Shree chamunda Harmony Plot 68A,69,69A Sector 18 Kamotha 410209

**TEST REPORT**

Reg. No. : 50372100293	Ref.No :	Registered On : 08-Mar-2025 10:46
Name : Mr. KHARATMAL SACHIN PUNDLIK		Collection On : 08-Mar-2025 10:46
Age : Male / 37 Years	Pass. No. :	Received On : 08-Mar-2025 10:46
Ref. By : Dr. MEDIWHEEL		Reported On : 08-Mar-2025 15:29
Location : MEDIWHEEL		

Test Name	Results	Units	Bio. Ref. Interval
ESR	H 11	mm/hr	0 - 9

*Method:Modified Westergren***Sample Type:** EDTA Whole Blood**Interpretation:**

An erythrocyte sedimentation rate test, also called an ESR or sed rate test, measures the speed at which red blood cells settle to the bottom of an upright glass test tube. This measurement is important because when abnormal proteins are present in the blood, typically due to inflammation or infection, they cause red blood cells to clump together and sink more quickly, which results in a high ESR value. The ESR is useful in detecting inflammation in the body that may be caused by infection, some cancers, and certain autoimmune diseases such as juvenile idiopathic arthritis, lupus, and Kawasaki disease. The ESR alone can't be used to diagnose any one specific disease, however.

This is an electronically authenticated report. "Please verify the authenticity of this report by scanning the QR code to ensure data integrity."

Test done from collected sample.

Generated On : 11-Mar-2025 21:03

Dr. Santosh U Wakchaure
MBBS,MD(PATH),AFIH,LLB
Consultant Pathologist



Contact No: 77 9009 8009 • Email: support@simirahealthcare.com

www.simiradiagnostics.com

**721-SIMIRA KAMOTHE SECTOR 18**

S-20/21 Shree chamunda Harmony Plot 68A,69,69A Sector 18 Kamothé 410209

**TEST REPORT**

Reg. No. : 50372100293	Ref.No :	Registered On : 08-Mar-2025 10:46
Name : Mr. KHARATMAL SACHIN PUNDLIK		Collection On : 08-Mar-2025 10:46
Age : Male / 37 Years	Pass. No. :	Received On : 08-Mar-2025 10:46
Ref. By : Dr. MEDIWHEEL		Reported On : 08-Mar-2025 19:19
Location : MEDIWHEEL		

Test Name	Results	Units	Bio. Ref. Interval
<u>PHYSICAL EXAMINATION</u>			
Volume	20	mL	
Colour	Pale Yellow		
Appearance	Clear		Clear
Sp. Gravity	1.010		1.002 - 1.030
<i>Multistrip</i>			
Deposits	Absent		Absent
<u>CHEMICAL EXAMINATION</u>			
pH	6.0		4.6 - 8.0
Protein	Absent		Absent
Glucose	Absent		Absent
Ketone	Absent		Absent
Occult Blood	Negative		Negative
<i>Non Benzidine Test</i>			
Bilirubin	Absent		Absent
Urobilinogen	Negative		Negative
<i>P-diethylaminobenzaldehyde</i>			
Leucocytes	Absent		Absent
<i>Derivatized pyrrole amino acid ester, Diazonium salt</i>			
Nitrite	Absent		Absent
<i>P-arsanilic acid</i>			
<u>MICROSCOPIC EXAMINATION (PER HPF)</u>			
Leucocytes	1-2		0 - 5/hpf
Epithelial Cells	1-2		<10/hpf
Red Blood Cells (RBC)	Absent		0-2 /hpf
Crystals	Absent		Absent
Casts	Absent	/hpf	Absent
Amorphous deposits	Absent		Absent
Bacteria	Absent		Absent
Yeast	Absent		Absent

This is an electronically authenticated report. "Please verify the authenticity of this report by scanning the QR code to ensure data integrity."

Test done from collected sample.

Generated On : 11-Mar-2025 21:03**Dr. Santosh U Wakchaure**
MBBS,MD(PATH),AFIH,LLB
Consultant Pathologist

**721-SIMIRA KAMOTHE SECTOR 18**

S-20/21 Shree chamunda Harmony Plot 68A,69,69A Sector 18 Kamoth 410209

**TEST REPORT**

Reg. No. : 50372100293	Ref.No :	Registered On : 08-Mar-2025 10:46
Name : Mr. KHARATMAL SACHIN PUNDLIK		Collection On : 08-Mar-2025 10:46
Age : Male / 37 Years	Pass. No. :	Received On : 08-Mar-2025 10:46
Ref. By : Dr. MEDIWHEEL		Reported On : 08-Mar-2025 15:43
Location : MEDIWHEEL		

Test Name	Results	Units	Bio. Ref. Interval
-----------	---------	-------	--------------------

BLOODGROUP & RH**Specimen: EDTA and Serum; Method: Gel card system**

Blood Group "ABO" <small>Agglutination</small>	"A"
Blood Group "Rh" <small>Agglutination</small>	Positive
Sample Type: EDTA Whole Blood	

Interpretation:

1. This report only confirms the Cell grouping of the patient; serum grouping is not performed at our laboratory
2. This report is valid only for the sample received
3. After incubation at 37 degree C for the purpose of confirmation
4. This test does not rule out the possibility of the presence of rare blood group types, ambiguous results such as different blood group typing at different laboratories with different antisera and such cases require further testing at a specialized laboratory.
5. It is advisable to perform serum (reverse) grouping in the cases of negative blood groups.
6. Kindly consult the laboratory personnel for further workup in cases of Rh(D) NEGATIVE Blood groups
7. This blood group report has not been intended for blood transfusion blood group should have been rechecked.

This is an electronically authenticated report. "Please verify the authenticity of this report by scanning the QR code to ensure data integrity."

Test done from collected sample.

Generated On : 11-Mar-2025 21:03**Dr. Santosh U Wakchaure**
MBBS,MD(PATH),AFIH,LLB
Consultant Pathologist

**721-SIMIRA KAMOTHE SECTOR 18**

S-20/21 Shree chamunda Harmony Plot 68A,69,69A Sector 18 Kamothé 410209

**TEST REPORT**

Reg. No. : 50372100293	Ref.No :	Registered On : 08-Mar-2025 10:46
Name : Mr. KHARATMAL SACHIN PUNDLIK		Collection On : 08-Mar-2025 10:46
Age : Male / 37 Years	Pass. No. :	Received On : 08-Mar-2025 10:46
Ref. By : Dr. MEDIWHEEL		Reported On : 08-Mar-2025 17:20
Location : MEDIWHEEL		

Test Name	Results	Units	Bio. Ref. Interval
Urine Glucose -F	Absent		Absent
Sample Type: Urine			

Clinical Biochemistry**FASTING PLASMA GLUCOSE**

Fasting Plasma Glucose	84.56	Normal: <=99.0 Prediabetes: 100-125 Diabetes :>=126
------------------------	-------	---

Sample Type: Flouride Plasma

Done on : Beckman coulter DxC 700

POST PRANDIAL 2 HOURS BLOOD SUGAR (PP2BS)

Post Prandial Plasma Glucose	73.56	Normal: <=140.0 Prediabetes: 140-200 Diabetes :>=200
------------------------------	-------	--

Sample Type: Flouride Plasma

Remarks: Kindly note, In cases of reactive hypoglycemia, the postprandial sugar can be lesser than the fasting sugar due to a larger insulin response post meals

PPBS is used for diagnosis of diabetes melitus. PPBS level can be used for dose adjustment of antidiabetic medicine in already diagnosed patients of diabetes.
Note : Biological reference intervals are according to American Diabetes Association (ADA) Guidelines.

This is an electronically authenticated report. "Please verify the authenticity of this report by scanning the QR code to ensure data integrity."

Test done from collected sample.

Generated On : 11-Mar-2025 21:03

Dr. Santosh U Wakchaure
MBBS,MD(PATH),AFIH,LLB
Consultant Pathologist



**721-SIMIRA KAMOTHE SECTOR 18**

S-20/21 Shree chamunda Harmony Plot 68A,69,69A Sector 18 Kamothé 410209

**TEST REPORT**

Reg. No. : 50372100293	Ref.No :	Registered On : 08-Mar-2025 10:46
Name : Mr. KHARATMAL SACHIN PUNDLIK		Collection On : 08-Mar-2025 10:46
Age : Male / 37 Years	Pass. No. :	Received On : 08-Mar-2025 10:46
Ref. By : Dr. MEDIWHEEL		Reported On : 08-Mar-2025 15:41
Location : MEDIWHEEL		

Test Name	Results	Units	Bio. Ref. Interval
HbA1c <i>Method: Estimated Average Glucose</i>	5.60	%	Normal: <= 5.6 Prediabetes: 5.7-6.4 Diabetes: >= 6.5 6-7 : Near Normal Glycemia, <7 : Goal , 7-8 : Good Control ,>8 : Action Suggested.
Estimated Average Glucose <i>(Calculated)</i>	114	mg/dL	
Sample Type: EDTA Whole Blood			

This is an electronically authenticated report. "Please verify the authenticity of this report by scanning the QR code to ensure data integrity."

Test done from collected sample.

Generated On : 11-Mar-2025 21:03

Dr. Santosh U Wakchaure
MBBS, MD(PATH), AFIH, LLB
Consultant Pathologist





721-SIMIRA KAMOTHE SECTOR 18

S-20/21 Shree chamunda Harmony Plot 68A,69,69A Sector 18 Kamothé 410209



TEST REPORT

Reg. No. : 50372100293	Ref.No :	Registered On : 08-Mar-2025 10:46
Name : Mr. KHARATMAL SACHIN PUNDLIK		Collection On : 08-Mar-2025 10:46
Age : Male / 37 Years	Pass. No. :	Received On : 08-Mar-2025 10:46
Ref. By : Dr. MEDIWHEEL		Reported On : 08-Mar-2025 15:41
Location : MEDIWHEEL		

Sample Id : 50372100293

Peak Name	NGSP %	Area %	Retention Time (min)	Peak Area
A1a	---	1.0	0.165	14750
A1b	---	0.8	0.227	11380
F	---	0.9	0.273	14013
LA1c	---	1.8	0.391	27851
A1c	5.6	---	0.493	66302
P3	---	3.3	0.769	49283
P4	---	1.2	0.856	18484
Ao	---	86.7	0.987	1313136

Total Area: 1,515,199

HbA1c (NGSP) = 5.6 %

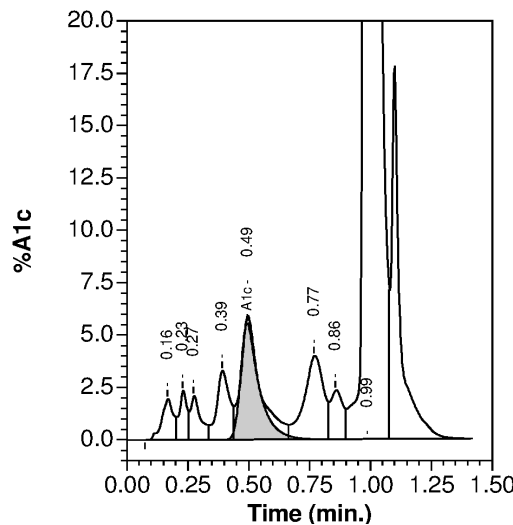

Report To Follow:
 Dental Consultation
 Medical Check Up form
 PHYSICIAN CONSULTATION - NEW 1
 Urine Glucose- PP
 Vision Test - Appendix V

----- End Of Report -----

This is an electronically authenticated report. "Please verify the authenticity of this report by scanning the QR code to ensure data integrity."

Test done from collected sample.

Generated On : 11-Mar-2025 21:03

Dr. Santosh U Wakchaure
 MBBS,MD(PATH),AFIH,LLB
 Consultant Pathologist





MC-6789

**721-SIMIRA KAMOTHE SECTOR 18**

S-20/21 Shree chamunda Harmony Plot 68A,69,69A Sector 18 Kamothé 410209

**TEST REPORT**

Reg. No. : 50372100293	Ref.No :	Registered On : 08-Mar-2025 10:46
Name : Mr. KHARATMAL SACHIN PUNDLIK		Collection On : 08-Mar-2025 10:46
Age : Male / 37 Years	Pass. No. :	Received On : 08-Mar-2025 10:46
Ref. By : Dr. MEDIWHEEL		Reported On : 08-Mar-2025 15:24
Location : MEDIWHEEL		

Test Name	Results	Units	Bio. Ref. Interval
-----------	---------	-------	--------------------

THYROID FUNCTION TEST

T3 (triiodothyronine), Total	1.06	ng/mL	0.87 - 1.78
T4 (Thyroxine), Total	11.07	µg/dL	5.48 - 14.28
TSH (Thyroid stimulating hormone)	3.244	µIU/mL	0.38 - 5.33

Sample Type: Serum

Done On : Beckman Coulter Dxl 800

Method : CLIA

Pregnancy stage	TSH (µIU/ml)	T3 (ng/dl)	T4 (µg/dL)
First trimester	0.1-2.5	0.71-1.75	6.5-10.1
Second trimester	0.2-3.0	0.91-1.95	7.5-10.3
Third trimester	0.3-3.5	1.04-1.82	6.3-9.7
Pediatric Range			
1-4 Days	1.0-39.0	1.00-7.40	14.0-28.4
2-20 wks	1.7-9.1	1.05-2.45	7.2-15.7
5-24 months	0.8-8.2	1.05-2.69	7.2-15.7
2-7 years	0.7-5.7	0.94-24.1	6.0-14.2

Report To Follow:

Dental Consultation
 Medical Check Up form
 PHYSICIAN CONSULTATION - NEW 1
 Urine Glucose- PP
 Vision Test - Appendix V

----- End Of Report -----

This is an electronically authenticated report. "Please verify the authenticity of this report by scanning the QR code to ensure data integrity."

Test done from collected sample.

Generated On : 11-Mar-2025 21:03

Dr. Santosh U Wakchaure
 MBBS,MD(PATH),AFIH,LLB
 Consultant Pathologist



Contact No: 77 9009 8009 • Email: support@simirahealthcare.com

www.simiradiagnostics.com



MC-6789

**721-SIMIRA KAMOTHE SECTOR 18**

S-20/21 Shree chamunda Harmony Plot 68A,69,69A Sector 18 Kamotthe 410209

**TEST REPORT**

Reg. No. : 50372100293	Ref.No :	Registered On : 08-Mar-2025 10:46
Name : Mr. KHARATMAL SACHIN PUNDLIK		Collection On : 08-Mar-2025 10:46
Age : Male / 37 Years	Pass. No. :	Received On : 08-Mar-2025 10:46
Ref. By : Dr. MEDIWHEEL		Reported On : 08-Mar-2025 15:07
Location : MEDIWHEEL		

Test Name	Results	Units	Bio. Ref. Interval
Liver Function Test			
TOTAL BILIRUBIN <small>Method: Diazonium ion / Diazoitization</small>	H 1.42	mg/dL	0.2 - 1.1
DIRECT BILIRUBIN <small>Method: Diazonium ion / Diazoitization</small>	H 0.23	mg/dL	0.0 - 0.2
INDIRECT BILIRUBIN <small>Calculated</small>	H 1.19		0.0 - 1.00
SGOT/AST <small>UV with P5P- IFCC Ref. Proc., Calibrated</small>	19.17	U/L	0 - 40
SGPT/ALT <small>UV with P5P- IFCC Ref. Proc., Calibrated</small>	29.60	U/L	0 - 40
Alkaline Phosphatase <small>Method: PNPP, AMP buffer</small>	89.89	U/L	50 - 116
GGT <small>G- glutamyl-carboxy-nitroanilide- IFCC Ref. Proc., Calibrated</small>	32.22	IU/L	10 - 54
TOTAL PROTEIN	7.63		6.4 - 8.3
ALBUMIN <small>Method: Bromocresol-Green</small>	4.47	g/dL	4.4 - 5.1
GLOBULIN	3.16		2.4 - 3.5
ALB/GLB <small>Calculated</small>	1.41		1.2 - 2.2

Sample Type: Serum**Done On : Beckman Coulter DxC 700 AU**

Report To Follow:
 Dental Consultation
 Medical Check Up form
 PHYSICIAN CONSULTATION - NEW 1
 Urine Glucose- PP
 Vision Test - Appendix V

----- End Of Report -----

This is an electronically authenticated report. "Please verify the authenticity of this report by scanning the QR code to ensure data integrity."

Test done from collected sample.

Generated On : 11-Mar-2025 21:03

Dr. Santosh U Wakchaure
 MBBS,MD(PATH),AFIH,LLB
 Consultant Pathologist



Contact No: 77 9009 8009 • Email: support@simirahealthcare.com

www.simiradiagnostics.com



MC-6789

**721-SIMIRA KAMOTHE SECTOR 18**

S-20/21 Shree chamunda Harmony Plot 68A,69,69A Sector 18 Kamotha 410209

**TEST REPORT**

Reg. No. : 50372100293	Ref.No :	Registered On : 08-Mar-2025 10:46
Name : Mr. KHARATMAL SACHIN PUNDLIK		Collection On : 08-Mar-2025 10:46
Age : Male / 37 Years	Pass. No. :	Received On : 08-Mar-2025 10:46
Ref. By : Dr. MEDIWHEEL		Reported On : 08-Mar-2025 15:07
Location : MEDIWHEEL		

Test Name	Results	Units	Bio. Ref. Interval
LIPOID PROFILE			
CHOLESTEROL <small>Method:Cholesterol Oxidase Esterase, Peroxidase</small>	154.96	mg/dL	< 170 : Child Desirable 170-199 : Bordeline high > 199 : high < 200 : Adult Desirable 200-239 : Bordeline high > 239 : high
Triglyceride (Tg) <small>Method:Enzymatic Colorimetric</small>	108.74	mg/dL	< 150 : Normal 150-199 : High 200-499 : Hypertriglyceridemic > 499 : Very high
High Density Lipoprotein (HDL) Cholesterol <small>Direct Measure, Immunoinhibition</small>	33.79	mg/dL	Low < 40 High > 59
Low-Density Lipoprotein (LDL) <small>Calculated</small>	99.17	mg/dL	< 100 : Optimal, 100-129 : Near Optimal/above optimal, 130-159 : Borderline High, 160-189 : High, >=190 : Very High
Very Low Density Lipoprotein(VLDL) <small>Calculated</small>	22	mg/dL	0 - 30
CHOL/HDL RATIO <small>Calculated</small>	H 4.59		0.0 - 3.5
LDL/HDL RATIO <small>Calculated</small>	2.93		1.0 - 3.4

Sample Type: Serum**Done on : Beckman coulter DxC 700**

Report To Follow:
Dental Consultation
Medical Check Up form
PHYSICIAN CONSULTATION - NEW 1
Urine Glucose- PP
Vision Test - Appendix V

----- End Of Report -----

This is an electronically authenticated report. "Please verify the authenticity of this report by scanning the QR code to ensure data integrity."

Test done from collected sample.

Generated On : 11-Mar-2025 21:03

Dr. Santosh U Wakchaure
MBBS,MD(PATH),AFIH,LLB
Consultant Pathologist



Contact No: 77 9009 8009 • Email: support@simirahealthcare.com

www.simiradiagnostics.com



MC-6789

**721-SIMIRA KAMOTHE SECTOR 18**

S-20/21 Shree chamunda Harmony Plot 68A,69,69A Sector 18 Kamotha 410209

**TEST REPORT**

Reg. No. : 50372100293	Ref.No :	Registered On : 08-Mar-2025 10:46
Name : Mr. KHARATMAL SACHIN PUNDLIK		Collection On : 08-Mar-2025 10:46
Age : Male / 37 Years	Pass. No. :	Received On : 08-Mar-2025 10:46
Ref. By : Dr. MEDIWHEEL		Reported On : 08-Mar-2025 15:07
Location : MEDIWHEEL		

Test Name	Results	Units	Bio. Ref. Interval
	<u>RFT MAX</u>		
Urea	20.7		10 - 45
Blood Urea Nitrogen (BUN) <small>Calculated</small>	9.7	mg/dL	8.9 - 20.6
Creatinine	0.97	mg/dL	0.70 - 1.20
Uric Acid (UA)	5.82		3.4 - 7.0
Calcium	8.87	mg/dL	8.2 - 10.2
PHOSPHOROUS	2.82		2.7 - 4.5
Sodium (Na+) <small>Method:Indirect ISE</small>	L 132.30	mmol/L	136 - 145
Potassium (K+) <small>Method:Indirect ISE</small>	3.8	mmol/L	3.8 - 4.9
Chloride(Cl-) <small>Method:Indirect ISE</small>	102.30	mmol/L	100 - 107

Sample Type: Serum**Done On : Beckman Coulter DxC 700 AU**

Report To Follow:
 Dental Consultation
 Medical Check Up form
 PHYSICIAN CONSULTATION - NEW 1
 Urine Glucose- PP
 Vision Test - Appendix V

----- End Of Report -----

This is an electronically authenticated report. "Please verify the authenticity of this report by scanning the QR code to ensure data integrity."

Test done from collected sample.

Generated On : 11-Mar-2025 21:03

Dr. Santosh U Wakchaure
 MBBS,MD(PATH),AFIH,LLB
 Consultant Pathologist



Contact No: 77 9009 8009 • Email: support@simirahealthcare.com

www.simiradiagnostics.com

Patient Consent Form: Omitting Tests from Health Check Package

Patient Information:

Full Name: Sachin Kharatmal

Date of Birth:

Address:

Reference-

Contact Number:

Email Address:

I, Sachin Kharatmal, hereby give my consent to (Hospital Name) Simira Lamoth to omit certain tests from the health check package that I have selected. I understand that this decision may have implications for the completeness of the health assessment and the information provided to me.

Name of Health Check Package: [Health Check Package Name] _____

Date of Scheduled Health Check: [Scheduled Health Check Date] 08/03/2025

Omitted Tests: [List of Tests to be Omitted] Urinal - Fasting

I have been given the opportunity to ask questions and have received satisfactory answers regarding the tests being omitted from the health check package. I understand that I have the right to request a complete health assessment and include all recommended tests. However, I voluntarily choose to omit the specified tests and accept any potential consequences that may arise as a result of this decision.

I acknowledge that [Your Organization] and its healthcare professionals have explained the purpose, benefits, risks, and alternatives of the omitted tests to me. I understand that the decision to omit tests has been made based on my specific circumstances and preferences.

By signing this consent form, I confirm that I have read and understood the contents of this form, and I willingly provide my consent to omit the specified tests from the selected health check package.

Patient Signature: 

Date: 08/03/2025

Note: A copy of this signed consent form should be provided to the patient and retained in their medical records.



Age/ Sex: 37/M

Ref: Mediwheel.

Center Name: Simira Diagnostics

Name: Sachin Kharatmau

Center Address: Kamothe

Vision Test- Appendix V

Visual Acuity- Form B

Distant Vision

	Left Eye	Right Eye	Both eye
Without Glasses	6/4	6/4	-
With glasses	No Glasses	No glasses	No glasses

Near Vision

	Left Eye	Right Eye	Both eye
Without Glasses	6/3	6/3	
With Glasses	No glasses	No glasses	No glasses

Color Blindness

Right Eye	Left Eye	Both eye
No color blindness	No color blindness	No color blindness

Ishihara and Lantern card were used

Field of Vision

	Right eye	Left eye	Both eye
Horizontal Plane	Normal	Normal	Normal

Processed By : Dr. Santosh U Wakchaure

DR. SANTOSH U WAKCHAURE

MBBS MD (Pathology) AFIH

MAH/NM/42/2017

MMC Reg. No. 2007/10/3632

DG SHIPPING APPROVED

HORIZON DIAGNOSTICS

20, Chamunda Harmony CHS.,

Plot No. 68/69A, Sector-18, Kamothe-410209

Ph.: 27436060

Pradnya Choudhari
Dr. Pradnya Choudhari
 MD DNB Pathology
 Rege. No. 2007051981

Santosh Wakchaure
Dr. Santosh Wakchaure
 MBBS, MD(PATH), AFIH, LLB
 Consultant Pathologist

