



**MEDICOVER
HOSPITALS**

A UNIT OF SAHRUDAYA HEALTHCARE PVT LTD.

Medicover Hospitals

VENKOJIPALAM VISAKHAPATNAM - 530017

ANDHRA PRADESH - INDIA

PHONE NO : 0891-6829999

Dr. REDDY THRIVENI
MBBS,MD
INTERNAL MEDICINE

NAME: B. Radha AGE 61 yr

HTN

Haematuria

WT: 68 kgs

BP: 160/103 mmHg

PR 71 min

Adv

Repeat
urine
analysis

R

T. Telvaas uomg
CRAM

5ml BD

Medicover Unit - I

18-1-3, KGH Down, Maharanipeta,
Jagadamba Junction, Visakapatnam,
Andhrapradesh - 530 002.
Ph : +91 96526 69351

Medicover Unit - III

Sry. No. 27, Plot No. 05, BRTS Road,
Health City, Arilova, Chinagadili mandal,
Visakhapatnam, Andhrapradesh-530 040.
Ph: +91 08916677888

Medicover - MVP

1-1-83, Sector-6, Venkojipalem,
MVP Colony, Visakapatnam,
Andhrapradesh-530017.
Ph : +91 8886655677



**MEDICOVER
HOSPITALS**

A UNIT OF SAHRUDAYA HEALTHCARE PVT LTD

MEDICOVER HOSPITALS

VENKOJIPALEM VISAKHAPATNAM -530017
ANDHRA PRADESH -INDIA
PHOpppNE NO ; 0891-6829999

Dr. DENTAL CONSULTATION CONSULTANT DENTAL

NAME : B, RADHA

AGE : 61/F

Go General Checkup

O/E missing $\frac{6}{6} / \frac{6}{6}$

calculus +

Stain ++

- Chronic generalised gingivitis

- Adv Bridge / Implants $\frac{6}{6} / \frac{6}{6}$

- Adv oral prophylaxis

Medicover Unit - I

18-1-3, KGH Down, Maharani-peta,
Jagadamba Junction, Visakhapatnam
Andhrapradesh - 530 002.
Ph : +91 96526 69351

Medicover Unit - III

Sry. No.27, Plot No.05, BRTS Road,
Health City, Arilova, Chinnagadhili Mandal,
Visakhapatnam, Andhrapradesh - 530 040.
Ph : +91 0891 6677888

Medicover - MVP

1-1-83, Sector-6, Venkojipalem,
MVP Colony, Visakhapatnam,
Andhrapradesh-530017.
Ph : +91 8886655677



Medicover Hospitals
 VENKOJIPALAM VISKHAPATNAM -530017
 ANDHRA PRADESH -INDIA
 PHONO NO : 0891-6829999

**MEDICOVER
 HOSPITALS**
 A UNIT OF SAHRUDAYA HEALTHCARE PVT LTD

OPHTHALMOLOGIST CONSULTATION

NAME: B. Radha AGE: 61/2

DATE: 6/11/24

AR $\begin{matrix} R & -1.25 -1.00 \times 74 \\ L & -0.75 \times 99 \end{matrix}$

H/O HTW
 Undermedicate

SV $\begin{matrix} R & 6/18 -1.00 -0.50 \times 80 \text{ @ } 6 \\ L & 6/6 \text{ NAG} \end{matrix}$

Ins 1024 / hrs
 102W / hrs
 Maul (u)

NU+2.50S PHNG

Ins (R) (L)

Ans
 To come for dilatation

Ans
 (RE)

N



**MEDICOVER
HOSPITALS**

A UNIT OF SARAJUJAYA HEALTHCARE PVT LTD

Name : Mrs. BODDAPATI RADHA
Bill No. : MCB48241102808

Age /Sex : 61Y Y(s)/FEMALE
UMR No. : 482411000768

LABORATORY REPORT : BIOCHEMISTRY

Parameters	Result	Reference Range	Units
HBA1C (GLYCOSYLATED HAEMOGLOBIN)			
(Bill Date : 06-Nov-2024 08:41 AM Result ID : RU4241107171)			
HBA1C <i>Turbidimetric inhibition immunoassay</i>	5.8 *	Normal : <= 5.6% Pre diabetic : 5.7 % - 6.4 % Diabetic : >= 6.5 %	%

Md. Simi Iqbal

DR.MOHAMMAD SIMI IQBAL
M.B.B.S, M.D CONSULTANT
BIOCHEMIST

Medicover Unit - I

18-1-3, KGH Down, Maharani-peta,
Jagadamba Junction, Visakhapatnam
Andhrapradesh - 530 002.
Ph: +91 96526 69351

Page 1/1

Medicover Unit -III

Sry. No.27, Plot No.05, BRTS Road,
Health City, Arilova, Chinnagadhili Mandal,
Visakhapatnam, Andhrapradesh - 530 040.
Ph: +91 0891 6677888

www.medicoverhospitals.in

Medicover - MVP

1-1-83, Sector-6, Venkojipalem,
MVP Colony, Visakhapatnam,
Andhrapradesh-530017.
Ph: +91 8886655677



**MEDICOVER
HOSPITALS**

A UNIT OF SAHRUDATA HEALTHCARE PVT LTD.

Name	: Mrs. BODDAPATI RADHA	Age /Sex	: 61Y Y(s)/FEMALE
Bill No.	: MCB48241102808	UMR No.	: 482411000768

LABORATORY REPORT : BIOCHEMISTRY

Parameters	Result	Reference Range	Units
T3,T4 AND TSH			
(Bill Date : 06-Nov-2024 08:41 AM Result ID : RU4241107172)			
T3 ECLIA	0.88	0.8 - 2.0	ng/mL
T4 ECLIA	6.43	5.1 - 14.1	ug/dL
TSH(THYROID STIMULATING HORMONE) ECLIA	3.28	0.270 - 4.20	uIU/mL
BUN(BLOOD UREA NITROGEN)			
(Bill Date : 06-Nov-2024 08:41 AM Result ID : RU4241107176)			
BLOOD UREA Urease kinetic	29	16.6 - 48.5	mg/dL
LIPID PROFILE			
(Bill Date : 06-Nov-2024 08:41 AM Result ID : RU4241107177)			
TOTAL CHOLESTEROL Enzymatic colorimetric	179	Desirable :: < 200 mg/dL Borderline High :: 200 - 239 mg/dL High risk : > 240 mg/dL	mg/dL
HDL CHOLESTEROL Homogeneous enzymatic colorimetric	36	Low :: < 40 mg/dL High :: > 60 mg/dL	mg/dL
LDL CHOLESTEROL Direct-Enzymatic colorimetric	113 *	Very High : - > 190 mg/dL Optimal : - < 100 mg/dL Near Optimal : 100 - 129 mg/dL High : 160 - 189 mg/dL Borderline High:130-159 mg/dL	mg/dL
VLDL Calculation	30	2 - 30 mg/dL	mg/dL
SERUM TRYGLYCERIDES Enzymatic colorimetric	152 *	< 150 mg/dL Borderline High : 150 - 199 mg/dL High : 200 - 499 mg/dL	mg/dL
CHO/HDL RATIO Calculation	4.97 *	Normal : - < 3.5 High Risk : - > 5.0	



**MEDICOVER
HOSPITALS**

Name : Mrs. BODDAPATI RADHA
Bill No. : MCB48241102808

Age /Sex : 61Y Y(s)/FEMALE
UMR No. : 482411000768

LDL/HDL RATIO 3.14

FBS (FASTING BLOOD GLUCOSE WITH URINE GLUCOSE)

(Bill Date : 06-Nov-2024 08:41 AM Result ID : RU4241107178)

FASTING BLOOD GLUCOSE 93 Normal Range : 70 - 99 mg/dL
Hexokinase Impaired Glucose tolerance : 100 -125
Diabetes Mellitus : >=126

SERUM CREATININE

Bill Date : 06-Nov-2024 08:41 AM Result ID : RU4241107179)

CREATININE 0.7 0.5 - 0.9 mg/dL
Jaffe

BUN / CREATININE RATIO

(Bill Date : 06-Nov-2024 08:41 AM Result ID : RU4241107180)

BUN / CREATININE RATIO 19.35 10-20 mg/dL
CALCULATED

LFT(LIVER FUNCTION TEST)

(Bill Date : 06-Nov-2024 08:41 AM Result ID : RU4241107181)

TOTAL BILIRUBIN 0.5 <1.2 mg/dL
DIAZO

DIRECT BILIRUBIN 0.2 <=0.20 mg/dL
DIAZO

INDIRECT BILIRUBIN 0.3 <=1.0 mg/dL
CALCULATION

SGPT (ALT) 17 <=33 U/L
UV without P5P

SGOT (AST) 12 <= 32 U/L
UV without P5P

ALKALINE PHOSPHATASE (ALP) 80 35 - 105 U/L
PNPP, AMP Buffer - IFCC Ref.

TOTAL PROTEINS 6.8 6.0 - 8.0 g/dL
Biuret method

SERUM ALBUMIN 3.9 3.5 - 5.2 g/dL
Bromocresol Green (BCG)

SERUM URIC ACID

(Bill Date : 06-Nov-2024 08:41 AM Result ID : RU4241107182)

SERUM URIC ACID 4.8 2.4-5.7 mg/dL
uricase



MEDICOVER HOSPITALS

Name	: Mrs. BODDAPATI RADHA	Age /Sex	: 61Y Y(s)/FEMALE
Bill No.	: MCB48241102808	UMR No.	: 482411000768

Dr. Simi Iqbal

DR. MOHAMMAD SIMI IQBAL
M.B.B.S, M.D CONSULTANT
BIOCHEMIST

Medicover Unit - I

18-1-3, KGH Down, Maharani-peta,
Jagadamba Junction, Visakhapatnam
Andhrapradesh - 530 002. Page 3/7
Ph: +91 96526 69351

Medicover Unit -III

Sry. No.27, Plot No.05, BRTS Road,
Health City, Arilova, Chinnagadhili Mandal,
Visakhapatnam, Andhrapradesh-530049
Ph: +91 0891 6677888 www.medicoverhospitals.in

Medicover - MVP

1-1-83, Sector-6, Venkojipalem,
MVP Colony, Visakhapatnam,
Andhrapradesh-530017.
Ph: +91 8886655677



**MEDICOVER
HOSPITALS**

A UNIT OF SAHRODATA HEALTHCARE PVT LTD.

Name	: Mrs. BODDAPATI RADHA	Age /Sex	: 61Y.Y(s)/FEMALE
Bill No.	: MCB48241102808	UMR No.	: 482411000768

LABORATORY REPORT : BLOOD BANK

Parameters	Result	Reference Range	Units
BLOOD GROUPING AND RH			
(Bill Date : 06-Nov-2024 08:41 AM Result ID : RU4241107184)			
BLOOD GROUP <i>Automated microcolumn gel method</i>	"B"		
RH TYPE	POSITIVE		

INTERPRETATION

1. If Rh is Du positive it is best considered as Rh negative as recipient and Rh positive as donor. Proper Cross matching is recommended before transfusion.
2. In case of forward and reverse grouping discrepancy, clinical correlation and repeat sample analysis is recommended.
3. For Infants below 6 months only forward grouping is performed.
4. A sub-grouping is recommended after the age of 6 months.

Handwritten signature

Dr. K.S. Sarat Srinivas, MBBS, MD.
CONSULTANT PATHOLOGIST



**MEDICOVER
HOSPITALS**

A UNIT OF SAHRUDAYA HEALTHCARE PVT LTD.

Name : Mrs. BODDAPATI RADHA
Bill No. : MCB48241102808

Age /Sex : 61Y Y(s)/FEMALE
UMR No. : 482411000768

LABORATORY REPORT : CLINICAL PATHOLOGY

Parameters	Result	Reference Range	Units
CUE(COMPLETE URINE EXAMINATION)			
(Bill Date : 06-Nov-2024 08:41 AM Result ID : RU4241107173)			
SPECIFIC GRAVITY	1.010	1.000 - 1.030	
PH	6.5	5.0 - 8.0	
PROTEIN	NIL	NIL (<15 mg/dL)	
GLUCOSE	NIL	NIL (<25 mg/dL)	
UROBILINOGEN	NIL	NIL	
KETONE	NIL	NIL (<5 mg/dL)	
BLOOD	POSITIVE(1+)		
BILIRUBIN	NIL	NIL (<0.5 mg/dL)	
NITRITE	NIL	NEGATIVE	
LEUCOCYTES	NIL		
<u>MICROSCOPIC EXAMINATION</u>			
PUS CELLS	1-2	0 - 5 /hpf	
EPITHELIAL CELLS	2-3	0 - 5 /hpf	
RBC	8-10	0 - 5 /hpf	
CASTS	NIL	NIL	
CRYSTALS	NIL	NIL	

Dr. K.S. Sarat Srinivas, MBBS, MD.
CONSULTANT PATHOLOGIST



**MEDICOVER
HOSPITALS**

Name : Mrs. BODDAPATI RADHA
Bill No. : MCB48241102808

Age /Sex : 61Y Y(FEMALE)
UMR No. : 482411000768

LABORATORY REPORT : HAEMATOLOGY

Parameters	Result	Reference Range	Units
ESR			
(Bill Date : 06-Nov-2024 08:41 AM Result ID : RU4241107174)			
ESR MODIFIED WESTERGREN'S METHOD	15	0 - 20	mm/1st hour
BP(COMPLETE BLOOD PICTURE)			
(Bill Date : 06-Nov-2024 08:41 AM Result ID : RU4241107175)			
HEMOGLOBIN Photometric	11.6 *	12.0 - 15.0 gms/dL	gms/dL
R B C COUNT Electrical Impedance	3.90	3.8 - 4.8 10 ¹² /L	10 ¹² /L
PCV/HCT Calculated	33.9 *	36 - 46	%
MCV Calculated	87.0	83 - 101	fl
MCH Calculated	29.8	27 - 32	pg
MCHC Calculated	34.2	31 - 37	g/dL
RDW(cv)	14.8 *	11.6 - 14.0 %	%
TLC (TOTAL LEUCOCYTE COUNT) Impedance	5.47	4.0 - 11.0	10 ³ /μl
NEUTROPHILS DHSS/Microscopy	56	40 - 80 %	%
LYMPHOCYTES DHSS/Microscopy	34	20 - 40 %	%
MONOCYTES DHSS/Microscopy	04	02 - 10 %	%
EOSINOPHILS DHSS/Microscopy	06	00 - 06 %	%
BASOPHILS DHSS/Microscopy	00	00 - 01 %	%



**MEDICOVER
HOSPITALS**

Name : Mrs. BODDAPATI RADHA
Bill No. : MCB48241102808

Age /Sex : 61Y.Y(s)/FEMALE
UMR No. : 482411000768

PLATELET COUNT
Electrical Impedance

223

150 - 400 $10^3/\mu\text{L}$

$10^3/\mu\text{L}$

Harate

Dr. K.S. Sarat Srinivas, MBBS, MD.
CONSULTANT PATHOLOGIST



MEDICOVER

HOSPITALS

A UNIT OF SAHRODAYA HEALTHCARE PVT LTD.

Name : Mrs. BODDAPATI RADHA
Bill No. : MCB48241102808

Age /Sex : 61Y Yrs/FEMALE
UMR No. : 482411000768

LABORATORY REPORT : BIOCHEMISTRY

Parameters	Result	Reference Range	Units
PLBS (POST LUNCH BLOOD GLUCOSE)			
(Bill Date : 06-Nov-2024 08.37 AM Result ID : RU4241107178)			
POST LUNCH BLOOD GLUCOSE <i>Hexokinase</i>	112	Normal Range : <140 Impaired Glucose Tolerance : 140 -199 Diabetes Mellitus : >=200	mg/dL

Md. Simi Iqbal

DR. MOHAMMAD SIMI IQBAL
M.B.B.S, M.D CONSULTANT
BIOCHEMIST



Name : Mrs. BODDAPATI RADHA

Age/Sex : 061Y/FEMALE

Bill Date : 06-Nov-2024 08:41 AM

UMR No : 482411000768

Rec. Dt : 06-Nov-2024 11:30 AM

Bill No : HC482411000254_9

Rept Dt : --

Result No : HC482411000254_9

Ref By : Dr. ER PHYSICIAN

Ref Unit : --



Cardiology 2D Echo With Colour Doppler

MEASUREMENTS :

LVID (d) : 4.3 Cms

LVID (s) : 2.7 Cms

LVEF : 60 %

IVSD (d) : 1.2 Cms

PWD (d) : 1.2 Cms

VALVES :

Mitral Valve : NORMAL

Aortic Valve : NORMAL

Tricuspid Valve : NORMAL

Pulmonary Valve : NORMAL

CHAMBERS :

Right Atrium : NORMAL

A UNIT OF SAHRUDAYA HEALTHCARE PVT LTD.

Medicover Unit - I

18-1-3, KGH Down, Maharanieta,
Jagadamba Junction, Visakhapatnam
Andhrapradesh - 530031
Ph: +91 96526 69351

info@medicoverhospitals.in

Medicover Unit - III

Sry. No.27, Plot No.05, BRTS Road,
Health City, Arilova, Chinnagadhili Mandal,
Visakhapatnam, Andhrapradesh - 530 040.
Ph: +91 0891 6677888

Medicover - MVP

1-1-83, Sector-6, Venkajipalem,
MVP Colony, Visakhapatnam,
Andhrapradesh-530017.
Ph: +91 8886655677



Name : Mrs. BODDAPATI RADHA

Age/Sex : 061Y/FEMALE

Bill Date : 06-Nov-2024 08:41 AM

UMR No : 482411000768

Rec. Dt : 06-Nov-2024 11:30 AM

Bill No : HC482411000254_9

Rept Dt : --

Result No : HC482411000254_9

Ref By : Dr. ER PHYSICIAN

Ref Unit : --



Right Ventricle : NORMAL

Left Atrium : 3.1 Cms

Left Ventricle : MILD CONCENTRIC LVH

RWMA : NO

Dystolic Function : GOOD

Diastolic DysFunction : +

Clot : NO

InterAtrial Septum : INTACT

InterVentricular Septum : INTACT

GREAT ARTERY AND OTHERS :

Aorta : 2.8 Cms

Pulmonary Artery : NORMAL

Pericardium : NORMAL

SVC / IVC / CS : NORMAL

A UNIT OF SAHRUDAYA HEALTHCARE PVT LTD.

Medicover Unit - I

18-1-3, KGH Down, Maharani-peta,
Jagadamba Junction, Visakhapatnam
Andhrapradesh-530002
Ph: +91 96526 69351

info@medicoverhospitals.in

Medicover Unit - III

Sry. No.27, Plot No.05, BRTS Road,
Health City, Arilova, Chinnagadhili Mandal,
Visakhapatnam, Andhrapradesh- 530 040.
Ph: +91 0891 6677888

Medicover - MVP

1-1-83, Sector-6, Venkojipalem,
MVP Colony, Visakhapatnam,
Andhrapradesh-530017.
Ph: +91 8886655677



Name : Mrs. BODDAPATI RADHA
 Age/Sex : 061Y/FEMALE
 Bill Date : 06-Nov-2024 08:41 AM
 UMR No : 482411000768
 Rec. Dt : 06-Nov-2024 11:30 AM
 Bill No : HC482411000254_9
 Rept Dt : --
 Result No : HC482411000254_9
 Ref By : Dr. ER PHYSICIAN
 Ref Unit : --



DOPPLER STUDY :

Mitral Flow : E < A
 Aortic Flow : 1.1 M/sec
 Pulmonary Flow : 0.9 M/sec
 Tricuspid Flow : NORMAL
 Other Flows : NIL

COLOUR DOPPLER :

MR : NO
 AR : NO
 TR : NO

FINAL IMPRESSION :

- * MILD CONCENTRIC LVH
- * NO RWMA OF LV
- * GOOD LV SYSTOLIC FUNCTION (EF : 60 %)

A UNIT OF SAHRUDAYA HEALTHCARE PVT LTD.



Name : Mrs. BODDAPATI RADHA

Age/Sex : 061Y/FEMALE

Bill Date : 06-Nov-2024 08:41 AM

UMR No : 482411000768

Rec. Dt : 06-Nov-2024 11:30 AM

Bill No : HC482411000254_9

Rept Dt : --

Result No : HC482411000254_9

Ref By : Dr. ER PHYSICIAN

Ref Unit : --



* GRADE I LV DIASTOLIC DYSFUNCTION

* NO MR / AR / TR

* NO PE/CLOT

DR.B.SRIKANTH, MD,DM

CONSULTANT CARDIOLOGIST

A UNIT OF SAHRUDAYA HEALTHCARE PVT LTD.

Medicover Unit - I

18-1-3, KGH Down, Maharani-peta,
Jagadamba Junction, Visakhapatnam
Andhrapradesh-530045
Ph: +91 96526 69351

info@medicoverhospitals.in

Medicover Unit - III

Sry. No.27, Plot No.05, BRTS Road,
Health City, Arilova, Chinnagadhili Mandal,
Visakhapatnam, Andhrapradesh - 530 040.
Ph: +91 0891 6677888

Medicover - MVP

1-1-83, Sector-6, Venkojipalem,
MVP Colony, Visakhapatnam,
Andhrapradesh-530017.
Ph: +91 8886655677



Patient ID:	482411000768	Patient Name:	Mrs. BODDAPATI RADHA
Age:	061Y	Sex:	F
Accession Number:	VU4240000022569	Modality:	US
Referring Physician:	Dr. ER PHYSICIAN	Study:	USG ABDOMEN WHOLE
Study Date:	06-Nov-2024		

ULTRASOUND ABDOMEN

FINDINGS :

LIVER :

Measures 12.7cm. Normal in size with increased echotexture. There is no evidence of IHBR/EHBR dilatation seen. The portal, hepatic vessels are normal. No S.O.L. noted.

GALL BLADDER :

Distended with a normal wall thickness . No calculi noted within.
Common bile duct appears normal in course and calibre.

PANCREAS :

Normal in shape, size and position. Shows homogeneous echotexture. No focal lesions seen within. No calcifications/ ductal dilatation seen. Pancreatic duct is not dilated.

SPLEEN :

Measures – 8.9cm. Normal in size and echotexture.

RIGHT KIDNEY:

Measuring 9.9 x 3.9cm. Normal in size and echopattern.
Cortico-Medullary differentiation is normal.
No evidence of mass / calculi / hydroureteronephrosis seen.

LEFT KIDNEY:

Measuring 9.1 x 4.6cm. Normal in size and echopattern.
Cortico-Medullary differentiation is normal
No evidence of mass / calculi / hydroureteronephrosis seen.

URINARY BLADDER :

Distended and normal. Wall thickness is normal. No vesical calculi noted.

UTERUS:

Measures – 5.5 x 3.2 x 3.8cm . Normal in size and position. Myometrial echotexture is homogenous. No focal lesions seen. Endometrium is 5.4mm in thickness

OVARIES :

Right ovary measures – 5.1 x 4.4cm
Left ovary measures – 2.6 x 1.4cm



- Cyst measuring 4.2 x 3.3cm noted in right ovary.

No evidence of free fluid in abdomen.

No evidence of bowel pathology seen.

IMPRESSION :

* Fatty Liver.

* Right ovarian cyst.

 Kindly correlate clinically

Dr. VULAPU CHENNAKRISHNA RAO, .
MBBS, DNB
CONSULTANT RADIOLOGIST

Date: 06-Nov-2024 11:32:21

 Dr. 1



Patient ID:	482411000768	Patient Name:	B RADHA
Age:	61 Years	Sex:	F
Accession Number:		Modality:	DX
Referring Physician:		Study:	CHEST
Study Date:	06-Nov-2024		

X-RAY CHEST - PA VIEW

Findings :

Trachea central and appears normal.

Aortocardiac silhouette appears normal.

Both hila appear normal.

Visualised both lung fields clear.

Both costophrenic angles clear.

Visualised bony thorax and soft tissues appear normal.

IMPRESSION:

* **No significant abnormality detected .**

Dr. VULAPU CHENNAKRISHNA RAO, .
MBBS, DNB
CONSULTANT RADIOLOGIST

Date: 06-Nov-2024 11:40:50

WELLNESS

Rate 62 . SINUS RHYTHM.....normal P axis, V-rate 50- 99
BASELINE WANDER IN LEAD(S) V2

PR 176
QRSD 82
QT 384
QTc 390

--AXIS--
P 77
QRS 50
T 49

12 Lead; Standard Placement

- - NORMAL ECG - -

Unconfirmed Diagnosis

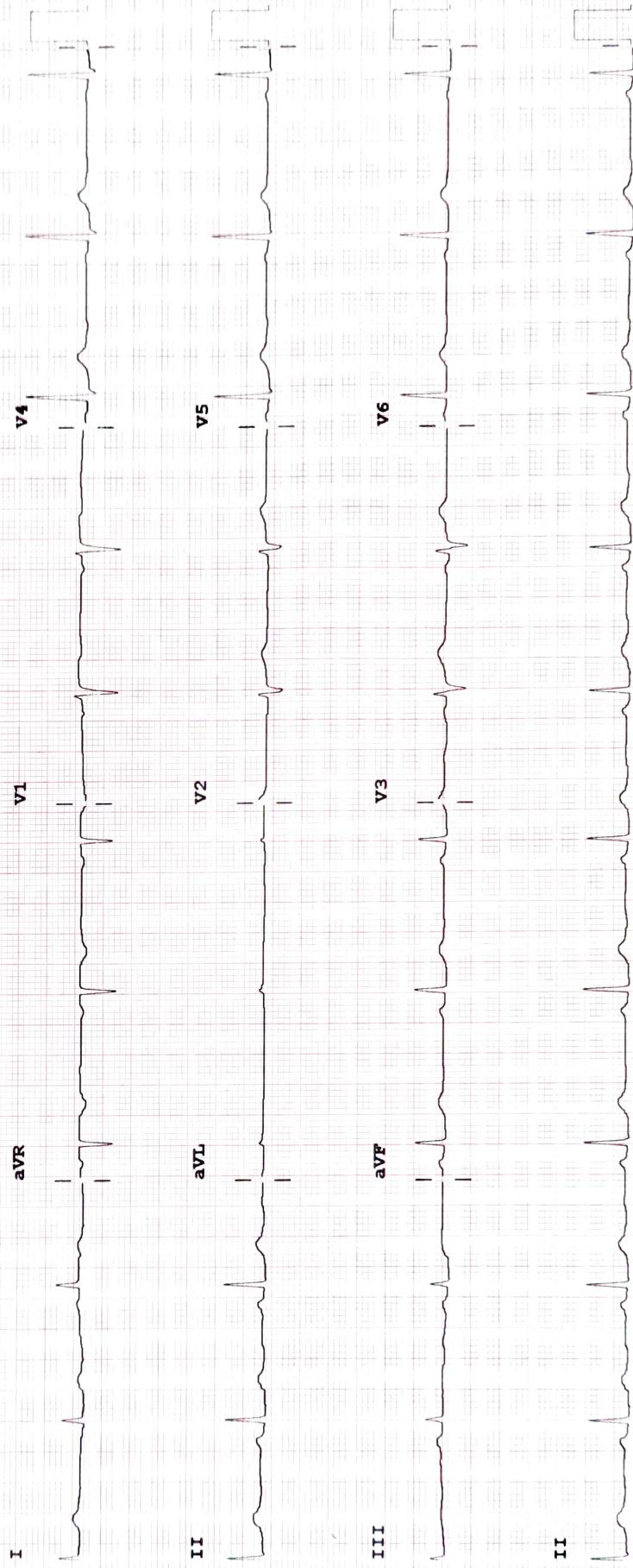

Device: Speed: 25 mm/sec Limb: 10 mm/mV Chest: 10.0 mm/mV

F 50~ 0.50~ 40 Hz W PH090A CL