

Please note the following health check-up booking summary on 08/03/2025

Customer Care :Mediwheel : New Delhi <customercare@mediwheel.in>
To: "insurancedckc234@gmail.com" <insurancedckc234@gmail.com>

7 March 2

Emp. Mobile	Members Name	Members Age	Package Name	Appointmen
8851601328	MR. SONI ANKUSH KUMAR	33 year	Mediwheel Full Body Health Checkup Male Below 40	8/3/202
9560279785	MS. SINGH MONIKA	37 year	Mediwheel Full Body Health Checkup Female Below 40	8/3/202
9673579702	Harsh vivek Chauhan	45 year	Mediwheel Full Body Health Checkup Male Above 40	8/3/202
	MS. SARITA	40 year	Mediwheel Full Body Health Checkup Female Above 40	8/3/202
9717803359	ANKIT SAINI	35 year	Mediwheel Full Body Health Checkup Male Below 40	8/3/202
9871728817	ANIL SINGH BHANDARI	47 year	Mediwheel Full Body Plus Annual Check Advanced With Vitamin Male	8/3/202
9888841633	MR. RANA GAURAV SINGH	35 year	Mediwheel Full Body Health Checkup Male Below 40	8/3/202

Thanks & Regards



Arcofemi Health Care Ltd. | F-701 A, Lado Sarai, Mehrauli | New Delhi - 110 030
Ph No. 011-41195959

Email : customercare@mediwheel.in; | Web: www.mediwheel.in

Harshvivekchauhan@gmail.com



प्रति,

समन्वयक,

MediWheel (M/s. Arcofemi Healthcare Pvt. Ltd.)

महोदय/ महोदया,

विषय: बैंक ऑफ़ बड़ौदा के कर्मचारियों के लिए वार्षिक स्वास्थ्य जांच।

हम आपको सूचित करना चाहते हैं कि हमारे कर्मचारी की पत्नी/पति जिनके विवरण निम्नानुसार हैं हमारे करार के अनुसार आपके द्वारा उपलब्ध कराई गई कैशलेस वार्षिक स्वास्थ्य जांच सुविधा का लाभ लेना चाहते हैं।

स्वास्थ्य जांच लाभार्थी के विवरण	
नाम	HARSH VIVEK CHAUHAN
जन्म की तारीख	15-07-1979
कर्मचारी की पत्नी/पति के स्वास्थ्य जांच की प्रस्तावित तारीख	08-03-2025
बुकिंग संदर्भ सं.	24M122784100156602S
पत्नी/पति के विवरण	
कर्मचारी का नाम	MS. SARITA
कर्मचारी की क.कू.संख्या	122784
कर्मचारी का पद	OFFICIAL LANGUAGE
कर्मचारी के कार्य का स्थान	GURGAON,RO GURGAON
कर्मचारी के जन्म की तारीख	25-01-1985

यह अनुमोदन/ संस्तुति पत्र तभी वैध माना जाएगा जब इसे बैंक ऑफ़ बड़ौदा के कर्मचारी आईडी कार्ड की प्रति के साथ प्रस्तुत किया जाएगा। यह अनुमोदन पत्र दिनांक 06-03-2025 से 31-03-2025 तक मान्य है। इस पत्र के साथ किए जाने वाले चिकित्सा जांच की सूची अनुलग्नक के रूप में दी गई है। कृपया नोट करें कि उक्त स्वास्थ्य जांच हमारी टाई-अप व्यवस्था के अनुसार कैशलेस सुविधा है। हम अनुरोध करते हैं कि आप हमारे कर्मचारी के पत्नी/पति की स्वास्थ्य जांच संबंधी आवश्यकताओं पर उचित कार्रवाई करें तथा इस संबंध में अपनी सर्वोच्च प्राथमिकता तथा सर्वोत्तम संसाधन उपलब्ध कराएं। उपर्युक्त सारणी में दी गई कर्मचारी कूट संख्या एवं बुकिंग संदर्भ संख्या का उल्लेख अनिवार्य रूप से इनवॉइस में किया जाना चाहिए।

हम इस संबंध में आपके सहयोग की अपेक्षा करते हैं।

भवदीय,

हस्ता/-

(मुख्य महाप्रबंधक)

मा.सं.प्र. एवं विपणन

बैंक ऑफ़ बड़ौदा

(नोट: यह कंप्यूटर द्वारा जनरेट किया गया पत्र है। हस्ताक्षर की आवश्यकता नहीं है। कृपया किसी भी स्पष्टीकरण के लिए MediWheel (M/s. Arcofemi Healthcare Pvt. Ltd.)से संपर्क करें।)



List of tests & consultations to be covered as part of Annual Health Check-up

S.No.	For Male	For Female
1	CBC ✓	CBC
2	ESR ✓	ESR
3	Blood Group & RH Factor ✓	Blood Group & RH Factor
4	Blood and Urine Sugar Fasting ✓	Blood and Urine Sugar Fasting
5	Blood and Urine Sugar PP ✓	Blood and Urine Sugar PP
6	Stool Routine ✓	Stool Routine
	Lipid Profile	Lipid Profile
7	Total Cholesterol ✓	Total Cholesterol
8	HDL ✓	HDL
9	LDL ✓	LDL
10	VLDL ✓	VLDL
11	Triglycerides ✓	Triglycerides
12	HDL/ LDL ratio ✓	HDL/ LDL ratio
	Liver Profile	Liver Profile
13	AST ✓	AST
14	ALT ✓	ALT
15	GGT ✓	GGT
16	Bilirubin (total, direct, indirect) ✓	Bilirubin (total, direct, indirect)
17	ALP ✓	ALP
18	Proteins (T, Albumin, Globulin) ✓	Proteins (T, Albumin, Globulin)
	Kidney Profile	Kidney Profile
19	Serum Creatinine ✓	Serum Creatinine
20	Blood Urea Nitrogen ✓	Blood Urea Nitrogen
21	Uric Acid ✓	Uric Acid
22	HBA1C ✓	HBA1C
23	Routine Urine Analysis ✓	Routine Urine Analysis
24	USG Whole Abdomen ✓	USG Whole Abdomen
	General Tests	General Tests
25	X Ray Chest ✓	X Ray Chest
26	ECG ✓	ECG
27	2D/3D ECHO / TMT ✓	2D/3D ECHO / TMT
28	Stress Test ✓	Gynaec Consultation
29	PSA Male (above 40 years) ✓	Pap Smear (above 30 years) & Mammography (above 40 years)
30	Thyroid Profile (T3, T4, TSH) ✓	Thyroid Profile (T3, T4, TSH)
31	Dental Check-up Consultation ✓	Dental Check-up Consultation
32	Physician Consultation ✓	Physician Consultation
33	Eye Check-up Consultation ✓	Eye Check-up Consultation
34	Skin/ENT Consultation ✓	Skin/ENT Consultation

NAME : HARSH VIVEK CHAUHAN
AGE/SEX : 54 Y/M
DATE : 08 .03.2025

Height	Weight	BP	BMI
156 cm	83 kg	128/80 mmHg	26.8
HABITS	SMOKING : NO ALCOHOL : OCC. DRUGS : NO		

Family History: -

- Asthma : NO
- Diabetes : NO
- TB : NO
- Cancer : NO
- Heart Disease : NO
- HTN : NO
- Thyroid : NO
- BP : NO

Personal History: :

- Pleurisy : NO
- Rheumatic : NO
- Acquired deformity : NO
- Accident : NO
- Operated : NO
- Psychosomatic history : NO
- Diabetes : NO
- Thyroid : NO
- BP : NO
- TB : NO
- Asthma : NO
- Present history : NO

Eye / Vision	DISTANCE VISION		NEAR VISION		COLOUR VISION	GLASSES
	RT Eye	LT Eye	RT Eye	LT Eye		
	6/6	6/6	N/6	N/6	NORMAL	NO

Signature of Medical Examiner: _____



DR. CHARU KOHLI
 CONSULTANT MBBS
 DMC-8388

DR. CHARU KOHLI CLINIC

C-234, Defence Colony, New Delhi

MR. HARSH VIVEK CHAUHAN

Age/Sex : 45/M

Recorded : 8-3-2025 10:01

Ref by :

Indication :

ID : 922
HWT : 176/63

TREADMILL TEST SUMMARY REPORT

Protocol: BRUCE

History:

Medication:



PHASE	PHASE TIME	STAGE TIME	SPEED (Km./Hr.)	GRADE (%)	H.R (BPM)	B.P (mmHg)	RPP X100	II	ST LEVEL (mm) V2	V5	METS
SUPINE	0:08	0:08			75	128/80	96	3.4	5.5	2.1	
HYPERVENT					85	128/80	108	2.8	5.6	4.1	
VALSALVA					73	128/80	93	3.3	5.9	3.1	
STANDING					81	128/80	103	3.2	5.7	2.7	
STAGE 1	2:59	2:59	2.70	10.00	89	130/80	115	3.2	6.0	3.1	4.80
STAGE 2	5:59	2:59	4.07	12.00	100	138/82	138	3.0	5.8	2.8	7.10
STAGE 3	8:59	2:59	5.40	14.00	118	144/84	169	3.7	7.5	4.1	10.00
STAGE 4	11:59	2:59	6.70	16.00	144	152/88	218	4.3	8.8	5.5	14.00
STAGE 5	12:59	0:59	8.00	18.00	164	160/90	262	3.2	8.0	4.5	15.98
PEAK EXERCISE	13:00	1:00			164	160/90	262	3.2	8.0	4.5	15.01
RECOVERY	2:59	2:59	0.00	0.00	107	140/86	149	4.7	8.9	3.1	
RECOVERY	5:59	5:59	0.00	0.00	100	130/82	130	2.2	5.9	1.4	

RESULTS

Exercise Duration : 13:00 Minutes
 Max Heart Rate : 164 bpm, 93 % of target heart rate 175 bpm
 Max Blood Pressure : 160/90 mmHg
 Max Work Load : 18.01 METS
 Reason of Termination :

Negative for any minor but parameter of exercise

As per

DR. D. R. RAJIV

MBBS, MD

DMC-46748

CONSULTANT CARDIOLOGIST

Cardiologist

DR. CHARU KOHLI CLINIC

SUPINE
PRETEST

Handwritten signature and initials

ST @ 10mm/mV
80ms PostI

Mr. HARSH VIVEK CHAUHAN
ID : 922
AGE/SEX : 45/M
RECORDED : 8-3-2025 10:01

RATE : 75 BPM
B.P. : 128/80 mmHg

Signature
DR. D. R. RAJIV
MBBS, MD

DMC-46748
CONSULTANT CARDIOLOGIST

LINKED MEDIAN



DR. CHARU KOHLI CLINIC

HYPERVENTILATION
PRETEST

ST @ 10mm/mV
80ms PostJ

M. HARSH VIVEK CHAUHAN

ID : 922

AGE/SEX : 45/M

RECORDED : 8-3-2025 10:01

RATE : 85 BPM

B.P : 128/80 mmHg

STAGE TIME : 0:08

LINKED MEDIUM

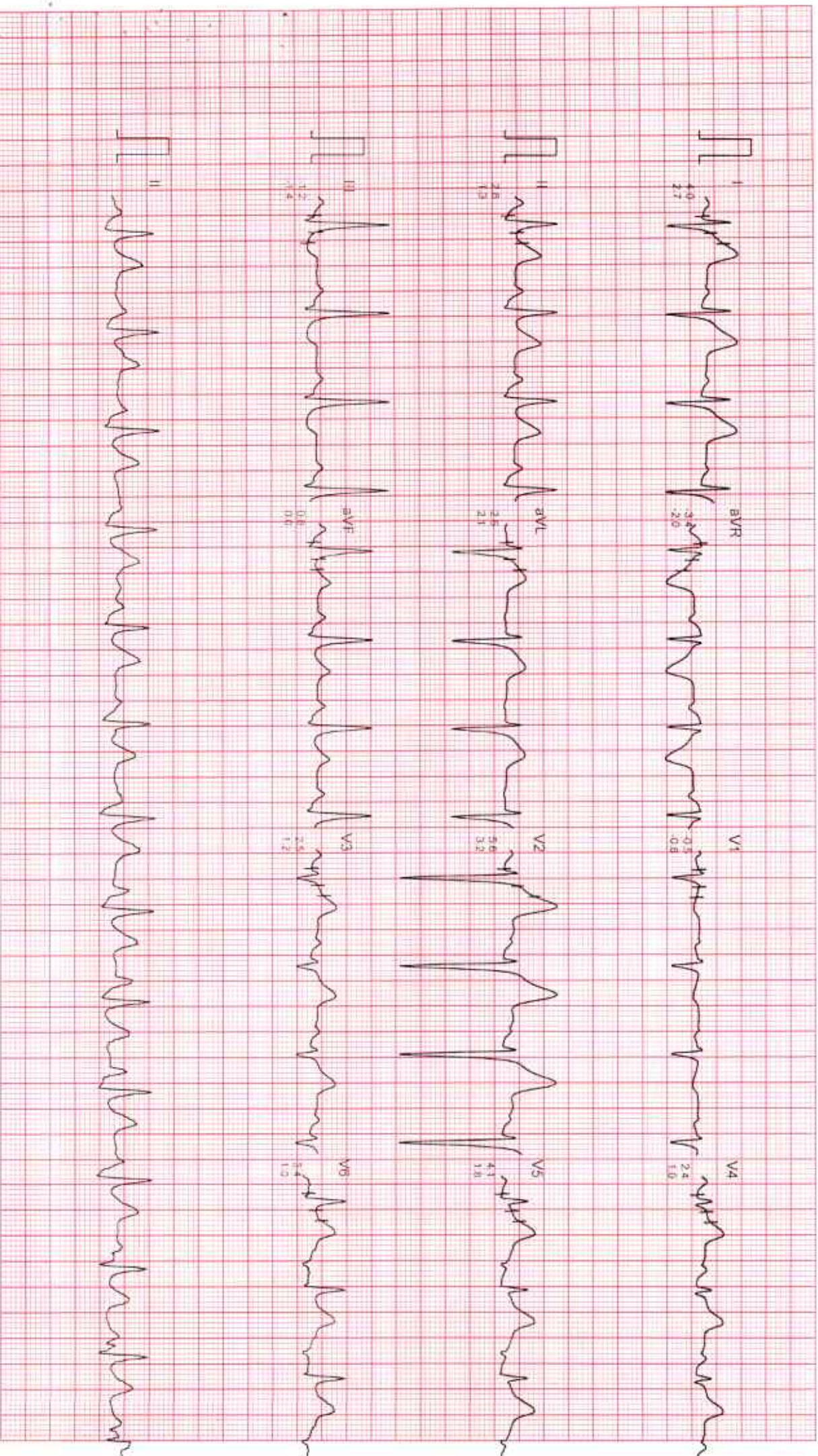

MR. HARSH VIVEK CHAUHAN

ID : 922

AGE/SEX : 45/M

RECORDED : 8-3-2025 10:01

RATE : 73 BPM

B.P. : 128/80 mmHg

DR. CHARU KOHLI CLINIC

VALSALVA
PRETEST

ST @ 10mm/mV
80ms PostI

LINKED MEDIAN

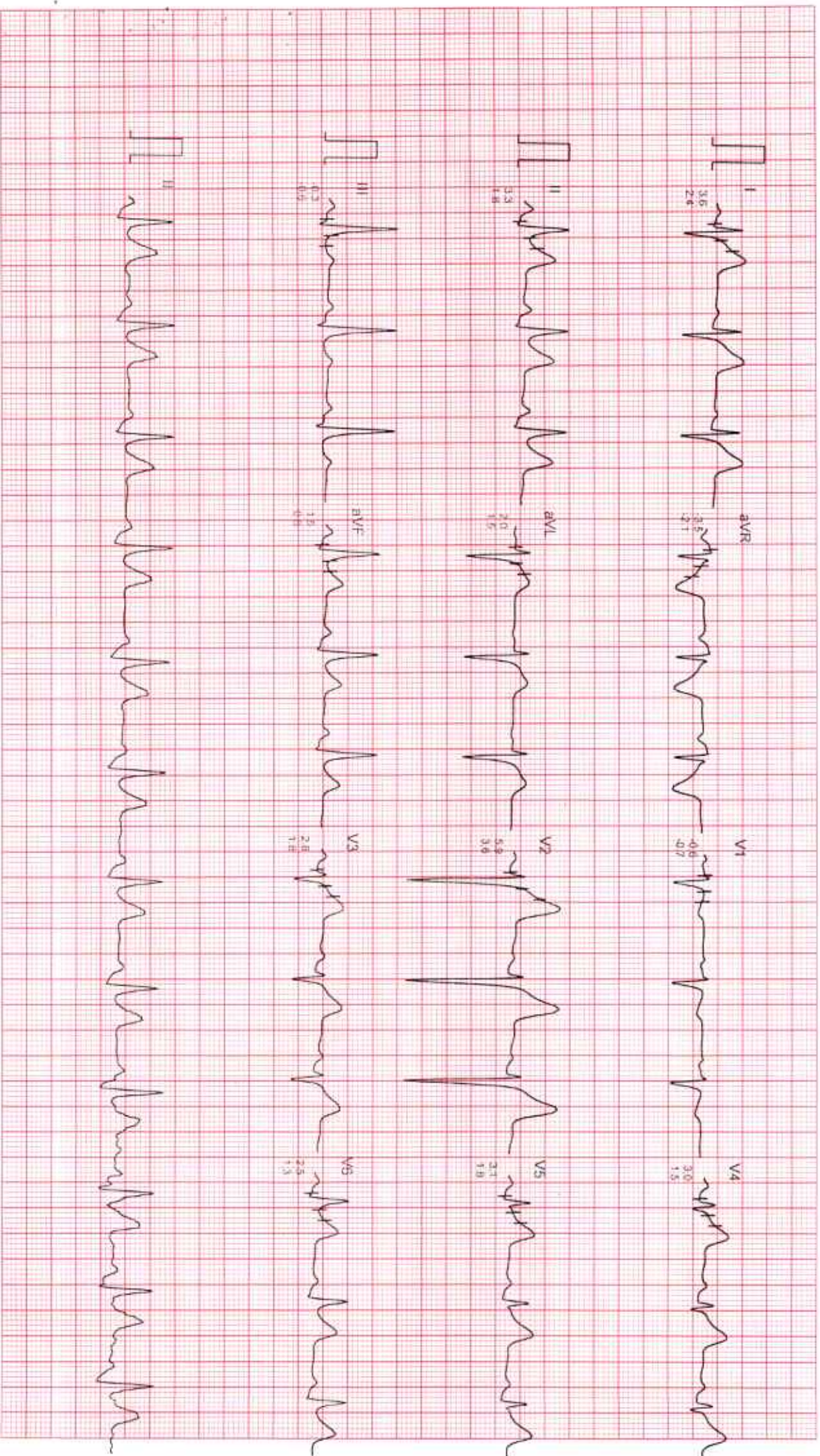

DR. CHARU KOHLI CLINIC

STANDING
PRETEST

ST @ 10mm/mV
80ms PostII

MR. HARSH VIVEK CHAUHAN
ID : 922
AGE/SEX : 45/M
RECORDED : 8-3-2025 10:01

RATE : 81 BPM
B.P. : 128/80 mmHg

LINKED MEDIUM

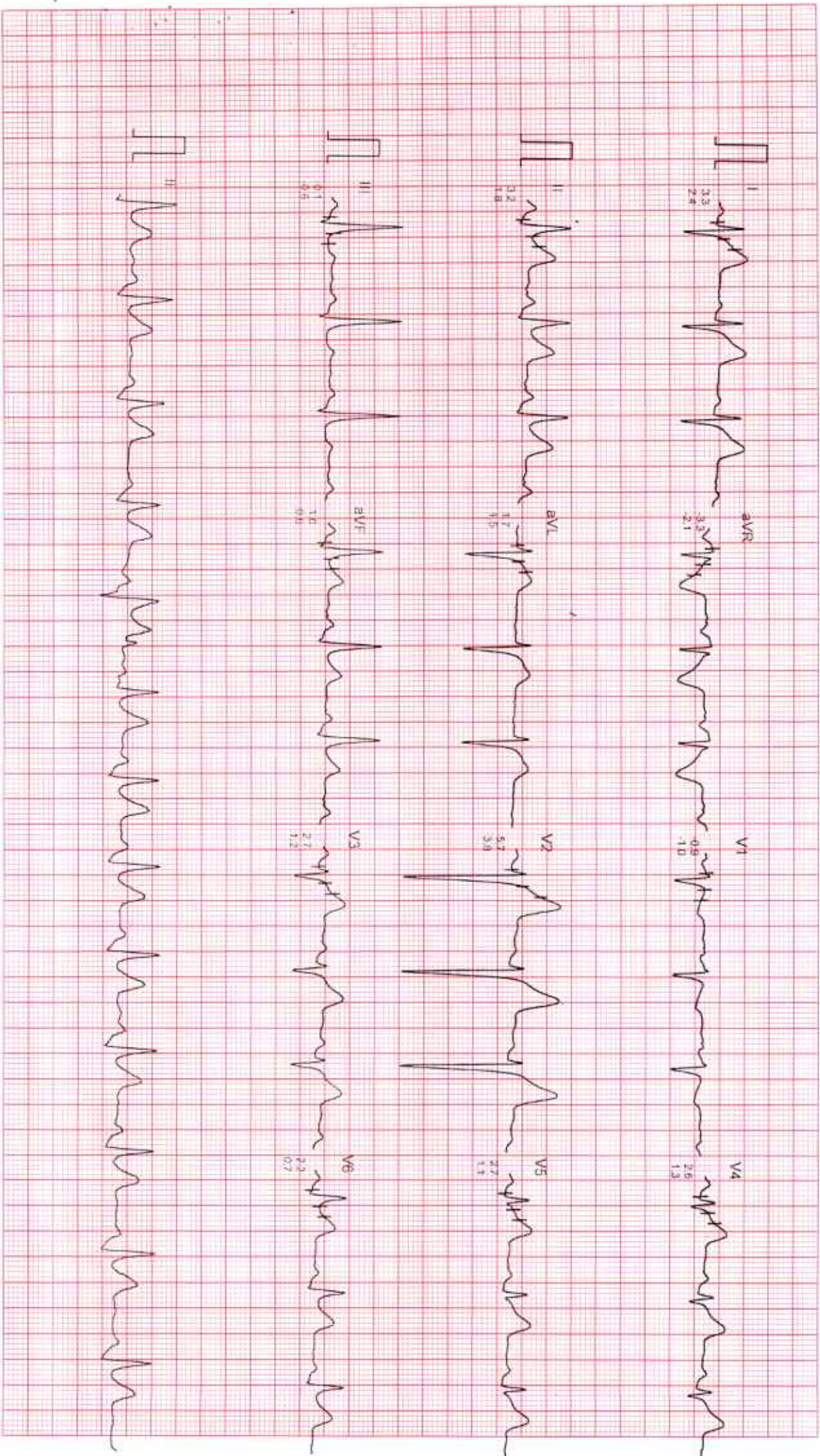

Filtered

Optimized Corrected Baseline

25mm/sec 10mm/mV

CardiCom, INDIA Ph. 011-26107600 Telefax 011-23129112/12

DR. CHARU KOHLI CLINIC

MR. HARSH VIVEK CHAUHAN

I.D. : 922

AGE/SEX : 45/M

RECORDED : 8-3-2025 10:01

RATE : 89 BPM

B.P. : 130/80 mmHg

BRUCE

EXERCISE 1

PHASE TIME : 2:59

STAGE TIME : 2:59

ST @ 10mm/mV

80ms PostJ

SPEED : 2.7 Km/Hr.

GRADE : 10.0 %

LINKED MEDIAN

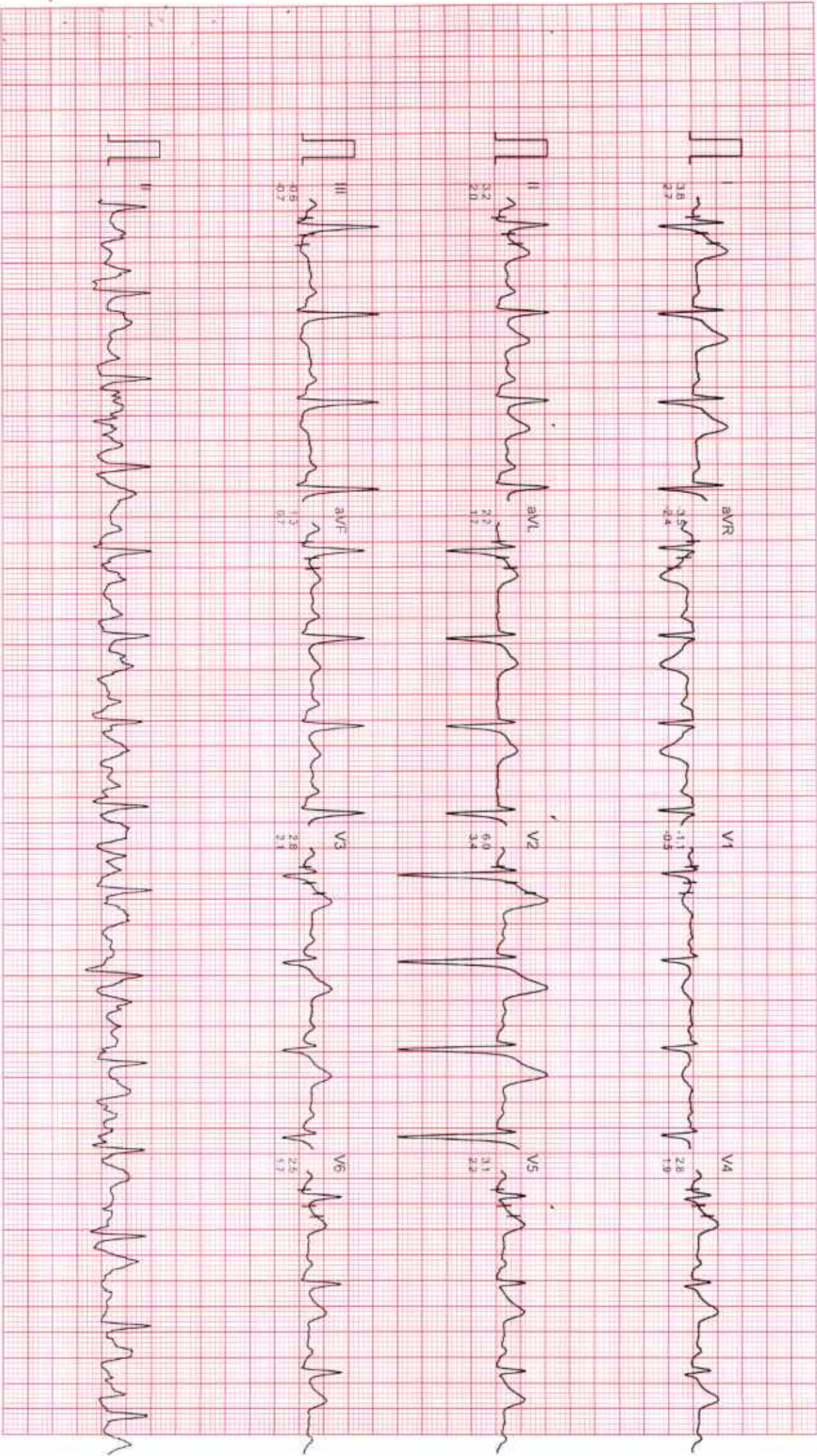

MR. HARSH VIVEK CHAUHAN

I.D. : 922

AGE/SEX : 45/M

RECORDED : 8-3-2025 10:01

DR. CHARU KOHLI CLINIC

BRUCE

EXERCISE 2

PHASE TIME : 5:59

STAGE TIME : 2:59

ST @ 10mm/mV

80ms PostI

SPEED : 4.0 Km./Hr

GRADE : 12.0 %

LINKED MEDIAN

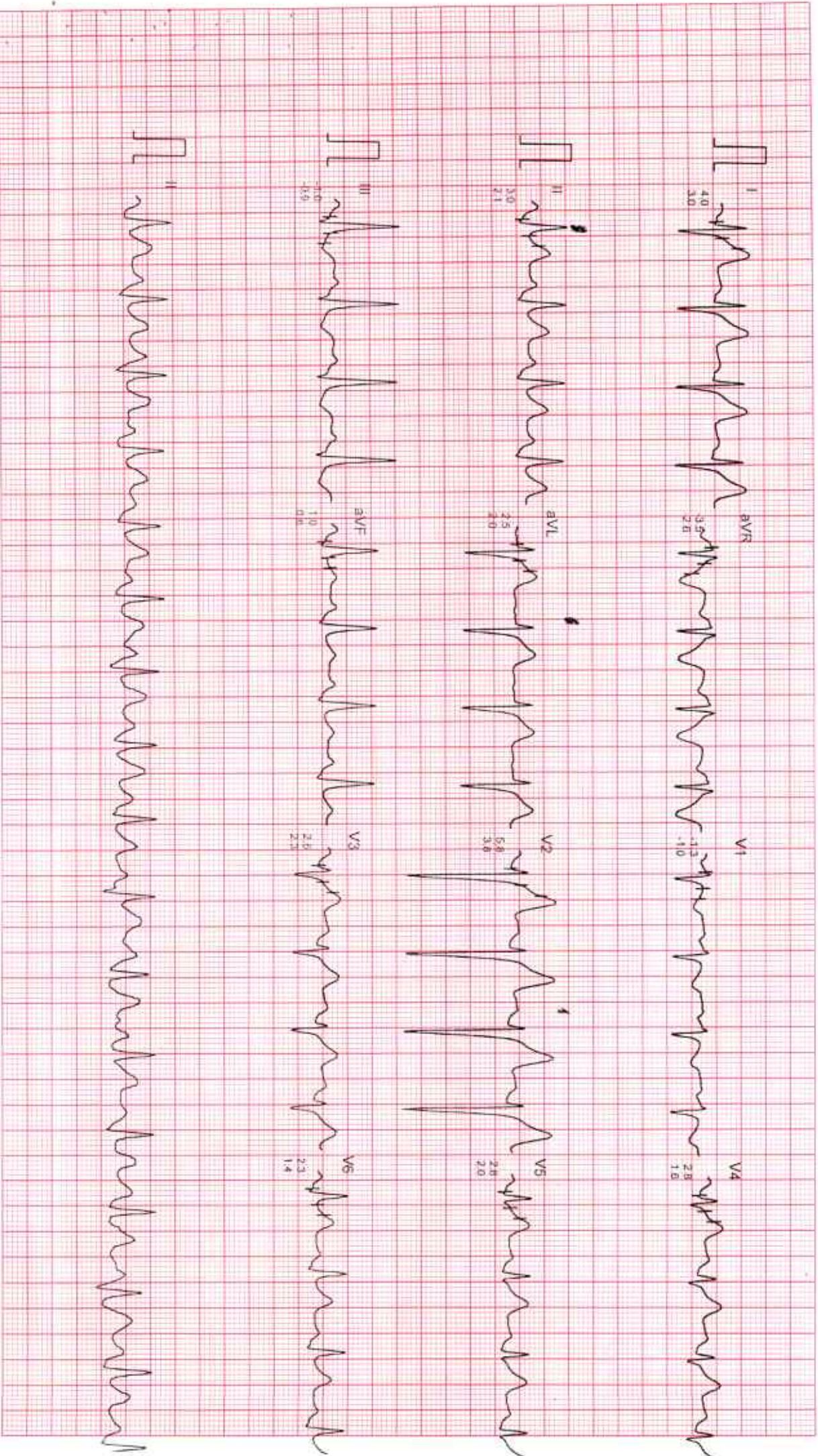

Filtered

Gain: 1 - Corrected Baseline

250 - mV/sec 1 (mm/min)

CardCam (NDIA) Ph. 091-231-2803 E: 01186@ndia.com 091-231-2431234

DR. CHARU KOHLI CLINIC

MR. HARSH VIVEK CHAUHAN

I.D. : 922

AGE/SEX : 45/M

RECORDED : 8-3-2025 10.01

RATE : 118 BPM

B.P. : 144/84 mmHg

BRUCE

EXERCISE 3

PHASE TIME : 8:59

STAGE TIME : 2:59

ST @ 10mm/mV

80ms PostU

SPEED : 5.4 Km/Hr

GRADE : 14.0 %

LINKED MEDIAN

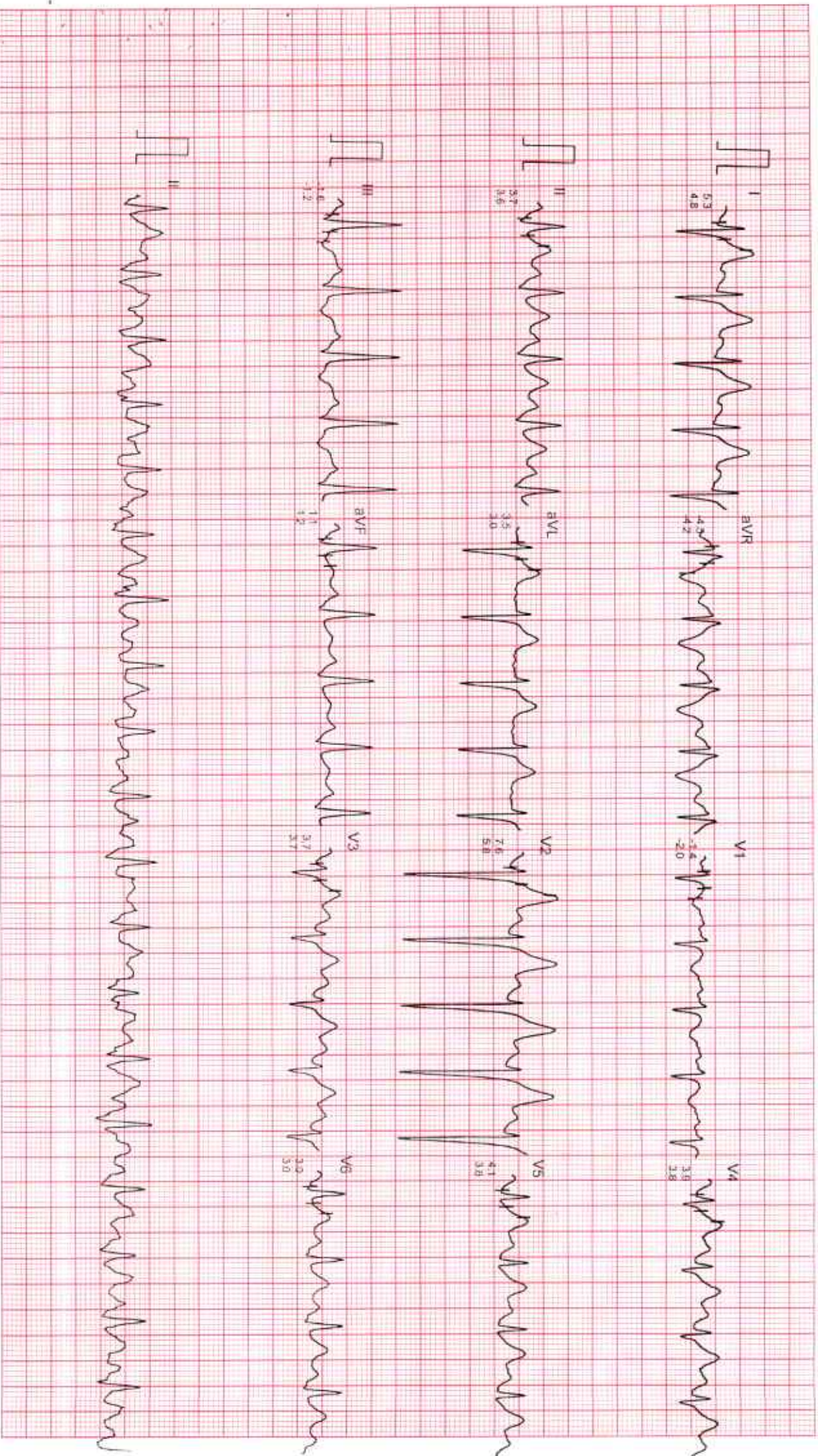

Filtered

Computer Generated Rhythm

25mm/sec 10mm/mV

CardCom (NOU) P. 01-731-2620241 (Eng Fax: 091-731-243121)

MR. HARSH VIVEK CHAUHAN

ID : 922

AGE/SEX : 45M

RECORDED : 8-3-2025 10:01

RATE : 144 BPM

B P : 152/88 mmHg

DR. CHARU KOHLI CLINIC

BRUCE

EXERCISE 4

PHASE TIME : 11:59

STAGE TIME : 2:59

ST @ 10mm/mV

80ms PostU

SPEED : 6.7 Km./Hr.

GRADE : 16.0 %

LINKED MEDIAN

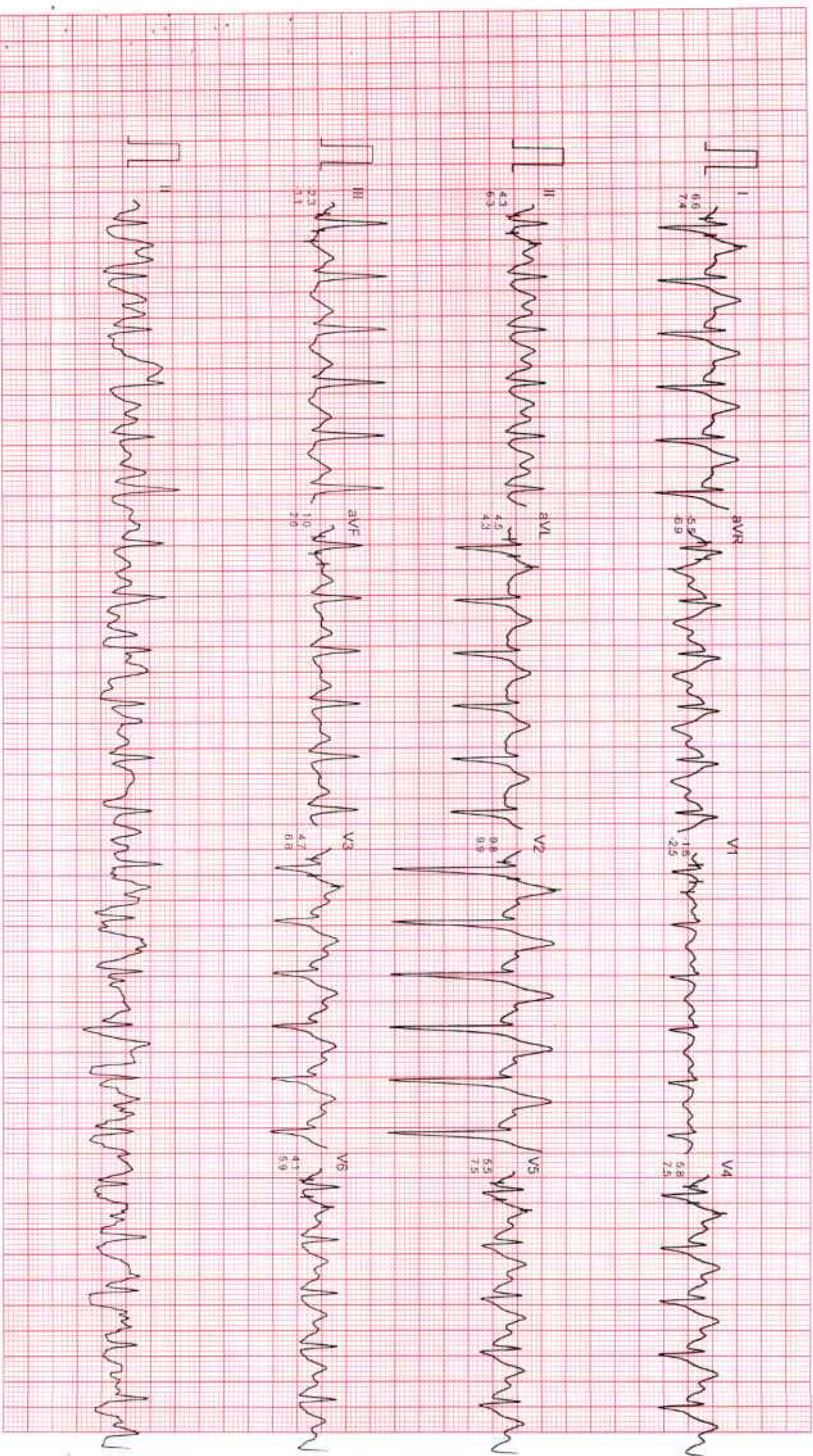

DR. CHARU KOHLI CLINIC

MR. HARSH VIVEK CHAUHAN

ID : 922

AGE/SEX : 45/M

RECORDED : 8-3-2025 10:01

RATE : 164 BPM

B.P. : 160/90 mmHg

BRUCE

EXERCISE 5

PHASE TIME : 12:59

STAGE TIME : 0:59

ST @ 1.0mV/mV

60ms PostJ

SPEED : 8.0 Km./Hr.

GRADE : 18.0 %

LINKED MEDIAN

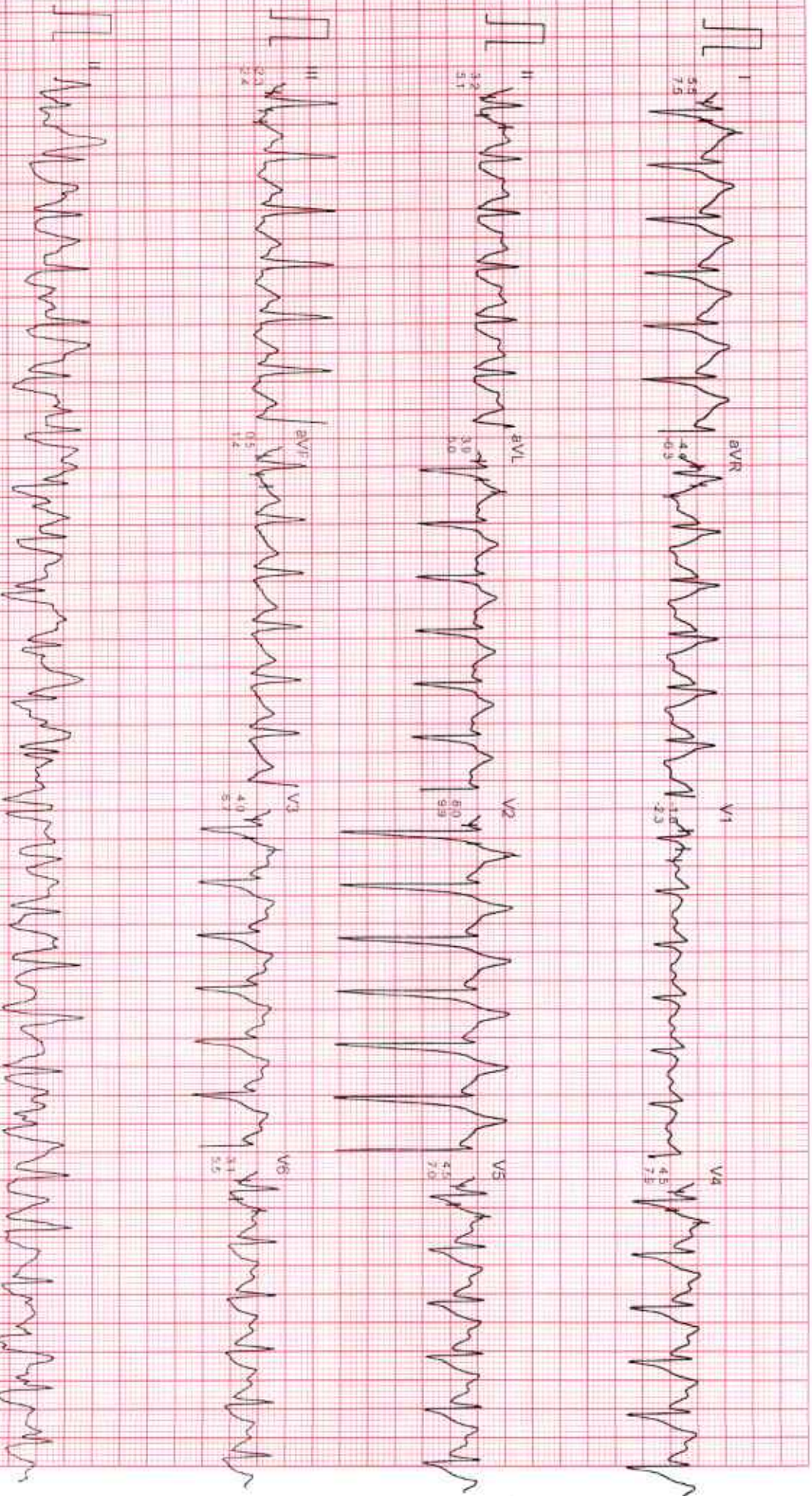

Filtered

Computer Corrected Baseline

25 mm/sec 10mm/mV

CardCom, INDIA Ph: 011-23126207 Q1 - Helpline: 011-231261214

DR. CHARU KOHLI CLINIC

MR. HARSH VIVEK CHAUHAN

ID : 922

AGE/SEX : 45M

RECORDED : 8-3-2025 10:01

RATE : 164 BPM
B.P : 160/90 mmHg

BRUCE

PEAK EXERCISE

PHASE TIME : 13:00

STAGE TIME : 1:00

ST @ 10mm/mV

80ms PostJ

SPEED : 8.0 Km/Hr

GRADE : 18.0 %

LINKED MEDIAN

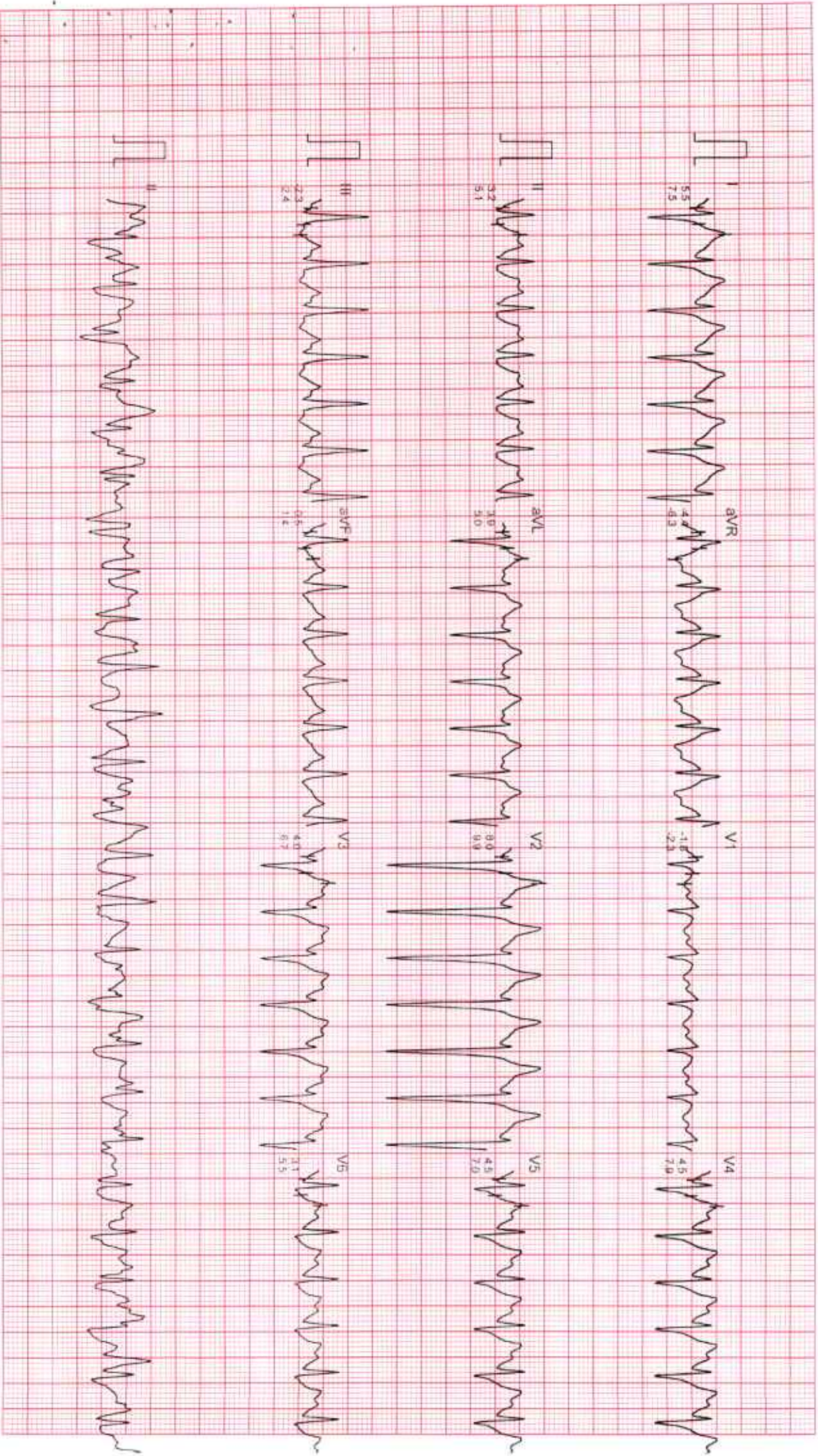

DR. CHARU KOHLI CLINIC

Mr. HARSH VIVEK CHAUHAN
I.D. : 922
AGE/SEX : 45/M
RECORDED : 8-3-2025 10:01

RATE : 130 BPM
B.P. : 160/90 mmHg

BRUCE
RECOVERY
PHASE TIME : 0:59

ST @ 10mm/mV
80ms PostJ
SPEED : 0.0 Km./Hr.
GRADE : 0.0 %
LINKED MEDIAN

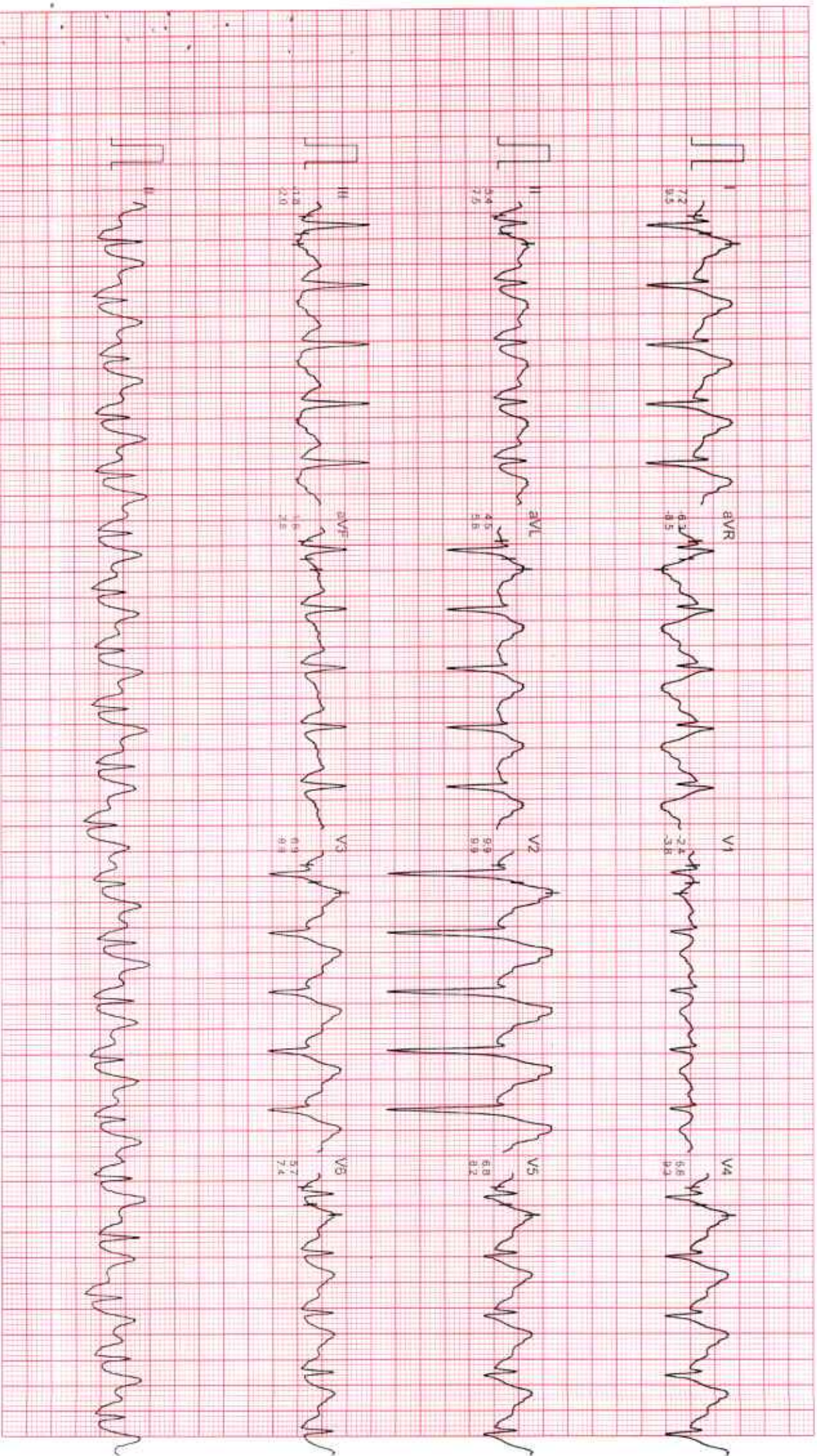

MR. HARSH VIVEK CHAUHAN

ID : 922

AGE/SEX : 45/M

RECORDED : 8-3-2025 10:01

DR. CHARU KOHLI CLINIC

BRUCE

RECOVERY

PHASE TIME : 2:59

RATE : 107 BPM

B.P. : 140/86 mmHg

ST @ 10mm/mV
80ms PostJ
SPEED : 0.0 Km./Hr.
GRADE : 0.0 %
LINKED MEDIAN

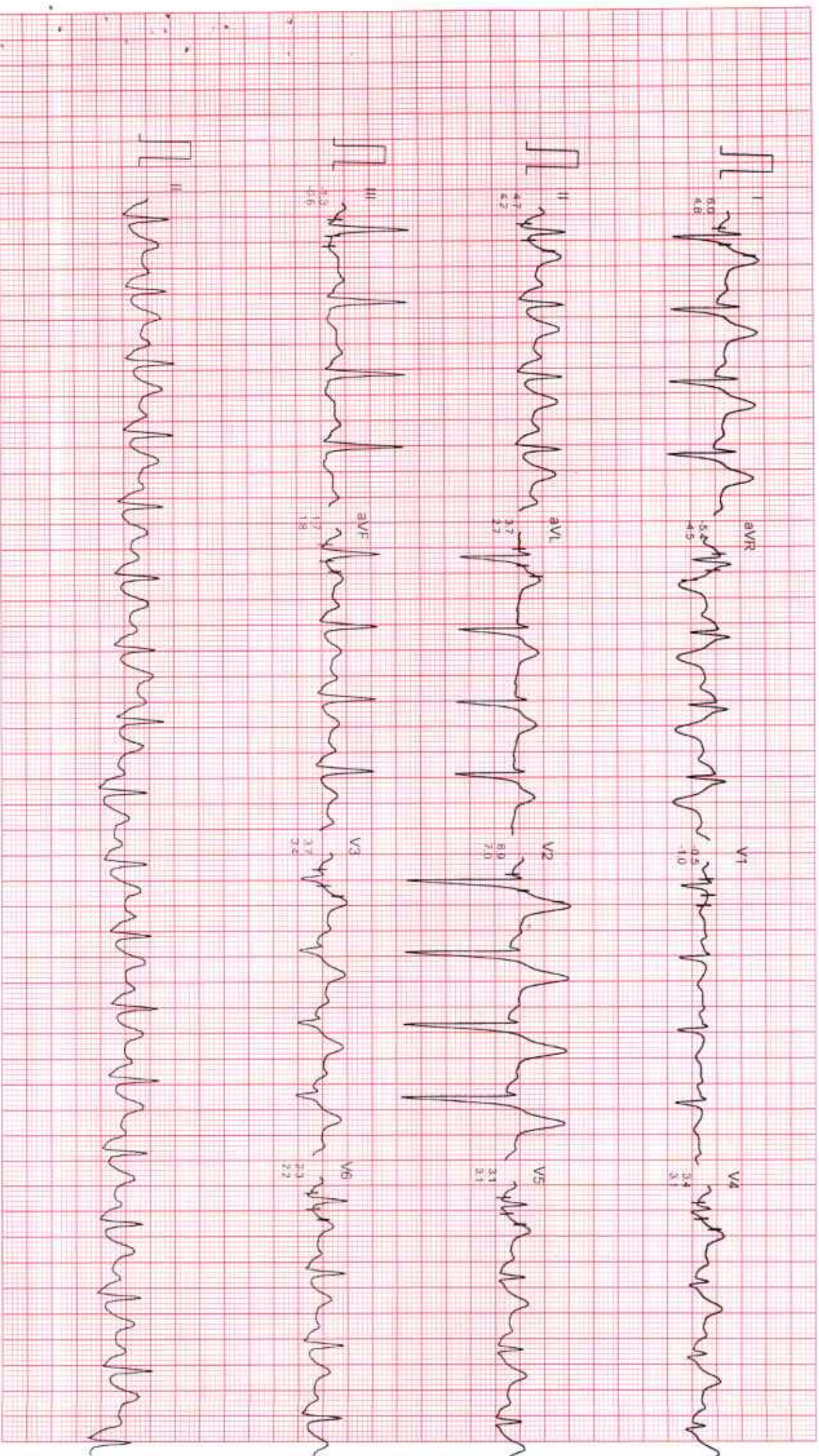

Filtered

Computer Co Total Baseline

25m / 100m / 100m

CardiCom, INC/VA, FH-0911-731-2620740 Tel: 731-731-2431/214

DR. CHARU KOHLI CLINIC

M. HARSH VIVEK CHAUHAN
ID : 922
AGE/SEX : 45/M
RECORDED : 8-3-2025 10:01

RATE : 100 BPM
B.P : 130/82 mmHg

BRUCE
RECOVERY
PHASE TIME : 5:59

ST @ 10mm/mV
80ms PostJ
SPEED : 0.0 Km./Hr.
GRADE : 0.0 %
LINKED MEDIAN

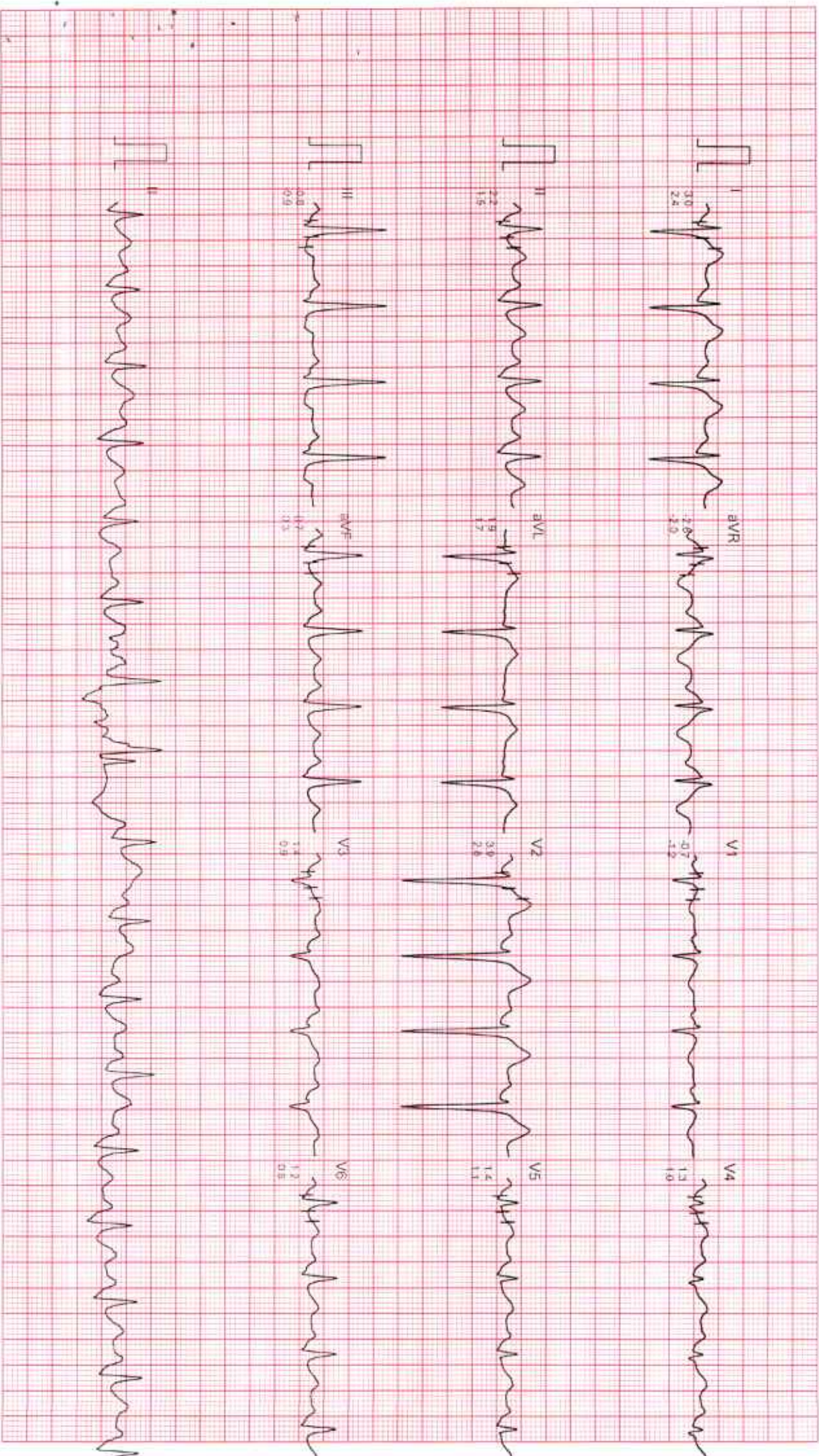



Dr. Charu
Kohli's Clinic

Dr. Charu Kohli's Clinic
C-234 Defence Colony, New Delhi-110024
Ph 41550792, 24336960, 24332759
E-mail: drcharukohli@yahoo.com

Name : HARSHVIVEK CHAUHAN
Age/Sex : 45/M
Date : 8/3/25

SAMPLE NOT PROVIDED

I do not wish to provide the Stool. sample.

IMPORTANT: Owing to technical limitations, in case of any error in the study, the Doctor cannot be held responsible for claim of damages of any nature, and this report is not valid for any Medicolegal aspect.



Dr. Charu Kohli's Clinic
 C-234 Defence Colony, New Delhi-110024
 Ph 41550792, 24336960, 24332759
 E-mail: drcharukohli@yahoo.com

AUDIOLOGICAL EVALUATION

1. NAME Harsh Vivek Chohan AGE 45/M SEX M
 2. ADDRESS
 OCCUPATION
 3. DIAGNOSIS DT. OF AUDIOMETRY

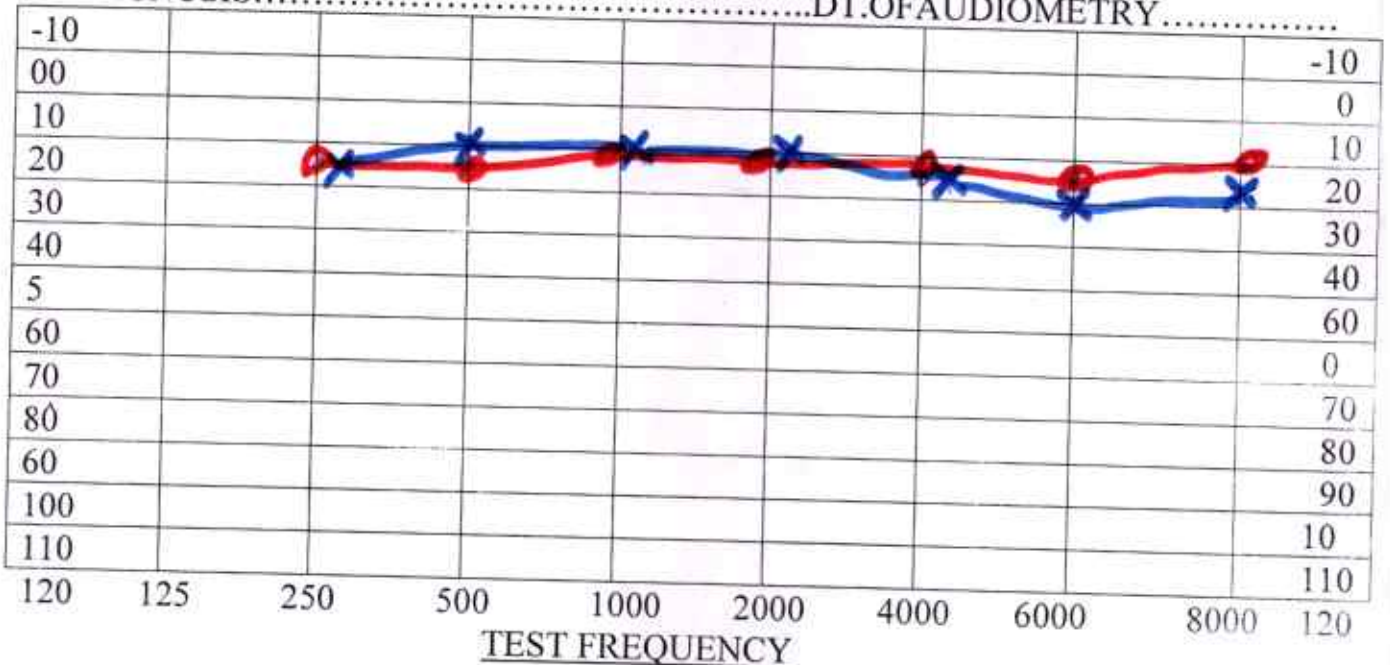

AIR X = LEFT EAR --- Rinne ----- Hearing Loss for Speech R L _____
 O = RIGHT EAR -----

BONE < = LEFT EAR --- weber ----- DISCRIMINATION SCORE R L _____

Masking

No Response
 Audiologists remarks

- 0dB-20dB....normal hearing
- 20dB-40dB....mild hearing loss
- 40dB-55dB....moderate hearing loss
- 55dB-70dB....moderately severe hearing loss
- 70dB-90dB....sever hearing loss
- >90dB.....profound hearing loss

ASMA



Dr. Charu Kohli's Clinic

C-234 Defence Colony, New Delhi-110024

Ph 41550792, 24336960, 24332759

E-mail: drcharukohli@yahoo.com

Name : HARSH VIVEK CHAUHAN

Date: Saturday, March 08, 2025

WHOLE ABDOMEN SCAN

Liver is normal in size (14.9 cm) and shows **grade II fatty changes**. Normal intrahepatic biliary radicles and normal appearing venous channels noted. No focal lesion in either lobes. Portal vein is normal. No sub-diaphragmatic collection or pleural effusion.

Gall bladder is normal distended and shows echofree lumen.
CBD: not dilated ; apparently echofree.

Both the kidneys are normal in size, position and echopattern with normal corticomedullary differentiation.

RK: 10.8 x 5.9 cm

LK: 10.4 x 4.4 cm.

Pancreas is of normal size & echopattern. No focal lesion or peri-pancreatic collection.

Spleen is of normal size (9.5 cm) and echopattern. No focal lesion or calcification. Splenic vein is not dilated.

Aorta and IVC are normal. No retroperitoneal lymphadenopathy.

Urinary bladder shows normal distension and shows normal wall-thickness. No calculus or mass.

Prostate is normal in size (12.6 cc), echopattern is homogenous .

Bowel loops are normal.

No free fluid is seen in abdomen.

IMPRESSION:

1. **Grade-II fatty liver.**

DR SHWETA CHAUDHARY
MD. RADIODIAGNOSIS

Dr. SHWETA CHAUDHARY
MD Radiology
rdi 5801 2017
DMC 99010

IMPORTANT: Owing to technical limitations, in case of any error in the study, the Doctor cannot be held responsible for claim of damages of any nature, and this report is not valid for any Medico-legal aspect.

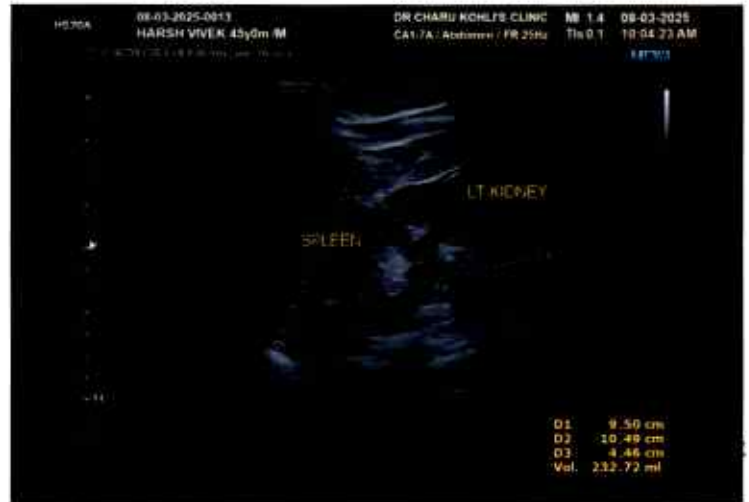



Registration No.	102422623	Mobile No.	9988201888
Patient Name	Mr. HARSH VIVEK CHAUHAN	Registration Date/Time	08/03/2025 09:22:49
Age / Sex	45 Yrs 7 Months 25 Days	Sample Collected Date/Time	08/03/2025 10:58:50
Ref By / Hospital	Others MEDI WHEEL	Report Date/Time	08/03/2025 18:48:01
Collected At	DCKC	Printed Date/Time	08/03/2025 18:50:49

Test Name	Value	Unit	Biological Ref Interval
-----------	-------	------	-------------------------

HAEMATOLOGY

Complete Blood Count (CBC)

Haemoglobin (Hb) ,EDTA <i>Method : Colorimetric</i>	14.4	g/dL	13.0 - 17.0
Total Leucocyte Count/WBC ,EDTA <i>Method : Electric impedance</i>	06.0	10 ⁹ /L	04.0 - 11.0
Red Blood Cell (RBC) ,EDTA <i>Method : Electric impedance</i>	5.46	10 ⁶ /uL	4.50 - 5.50
Hematocrit (HCT /PCV) ,EDTA <i>Method : Pulse height detection</i>	44.3	%	40.0 - 50.0
Mean Corp Volume (MCV) ,EDTA <i>Method : Calculated</i>	81.2	fL	83.0 - 101.0
Mean Corp Hb (MCH) ,EDTA <i>Method : Calculated</i>	26.5	pg	27.0 - 32.0
Mean Corp Hb Conc (MCHC) ,EDTA <i>Method : Calculated</i>	32.6	g/dL	31.5 - 34.5
Platelet Count(PLT) ,EDTA <i>Method : Electric impedance/Microscopy</i>	165.00	10 ³ /uL	150.00 - 410.00
RDW- CV% ,EDTA	12.9	%	11.6 - 14.0
Differential Leucocyte Count <i>Method : Microscopy</i>			
Neutrophil ,EDTA	57.0	%	40.0 - 75.0
Lymphocyte ,EDTA	34.0	%	20.0 - 45.0
Eosinophil ,EDTA	4.0	%	1.0 - 6.0
Monocyte ,EDTA	5.0	%	2.0 - 10.0
Basophil ,EDTA	0.0	%	0.0 - 2.0
ESR ,EDTA <i>Method : Westergreen</i>	15	mm/1st hr.	00 - 15

Page No: 1 of 11

Checked By :- POOJA



DR. NEELU CHHABRA
MD. PATHOLOGIST

At Your Home: Collection of Blood Samples, ECG, Digital X-Ray

Occupational Health Service ■ Diagnostic & Preventive ■ Health Assessment ■ Periodic Preventive Health Camps ■ Corporate Health Checks

Ultrasound | Digital X Ray | DEXA | Mammography | Path Lab | ECHO | TMT | Healthchecks | PFT | Holter | Audiometry



Registration No.	102422623	Mobile No.	9988201888
Patient Name	Mr. HARSH VIVEK CHAUHAN	Registration Date/Time	08/03/2025 09:22:49
Age / Sex	45 Yrs 7Mths 25 Days	Sample Collected Date/Time	08/03/2025 10:58:50
Ref By / Hospital	Others MEDI WHEEL	Report Date/Time	08/03/2025 18:50:25
Collected At	DCKC	Printed Date/Time	08/03/2025 18:50:49

Test Name	Value	Unit	Biological Ref Interval
-----------	-------	------	-------------------------

Blood Group ABO ,EDTA

Method : Forward Grouping

"O"

Rh Typing ,EDTA

Method : Forward Grouping

POSITIVE

HbA1c ,EDTA

Method : Photometric method

6.4

%

4.0 - 5.6

INTERPRETATIONS:-

NORMAL RANGE **4.00 - 5.60** %

Pre Diabetic/ Higher chance of getting diabetes	5.70	- 6.20	%
Good Diabetic Control	6.20 -	6.80	%
Fair Diabetic Control	6.80 -	7.60	%
Uncontrolled Diabetes -action suggested	>7.6		%

Note:-

Glycosylated Haemoglobin is a specific component of HBA1C and is the blood glucose bound to it. This test is an index of carbohydrate in balance during the preceding two months. The estimation is of greater importance for specific group of patient. This result are not affected by time, meal intake exercise, diabetic drugs, emotional Stress etc. HbA1c should be routinely monitored ideally at least every 3 months.



Registration No.	102422623	Mobile No.	9988201888
Patient Name	Mr. HARSH VIVEK CHAUHAN	Registration Date/Time	08/03/2025 09:22:49
Age / Sex	45 Yrs 7Mths 25 Days	Sample Collected Date/Time	08/03/2025 10:58:50
Ref By / Hospital	Others MEDI WHEEL	Report Date/Time	08/03/2025 18:48:02
Collected At	DCKC	Printed Date/Time	08/03/2025 18:50:49

Test Name	Value	Unit	Biological Ref Interval
-----------	-------	------	-------------------------

BIOCHEMISTRY

LIPID PROFILE

Total Lipids ,Serum Plain	696	mg/dl	400 - 700
Serum Cholesterol ,Serum Plain <i>Method : CHOD-POD</i>	231	mg/dl	0 - 200
Serum Triglycerides ,Serum Plain <i>Method : GPO-POD</i>	234	mg/dl	0 - 150
Serum HDL Cholesterol ,Serum Plain <i>Method : Direct Method</i>	37	mg/dl	40 - 70
Serum LDL Cholesterol ,Serum Plain <i>Method : Calculated</i>	147.2	mg/dl	30.0 - 100.0
Serum VLDL Cholesterol ,Serum Plain <i>Method : Calculated</i>	46.8	mg/dl	24.0 - 45.0
Total CHO/HDLCholesterol Ratio ,Serum Plain <i>Method : Calculated</i>	6.24		
LDL/HDL Cholesterol Ratio ,Serum Plain <i>Method : Calculated</i>	3.98		

Guidelines for Total Blood Cholesterol Levels on 11 to 12 hour fasting samples.

Desirable : Less than 200 mg/dl

Borderline High Risk : 200 to 239 mg/dl

High Risk : 240 mg/dl and over, on repeated values

Optimal Level for Cardiac Patients : Less than 200 mg/dl

HDL-C : High HDL has generally been found to be protective, decreasing the risk of coronary Artery disease (CAD) in most people. However, some recent studies have shown that in some people with high HDL, the HDL is not protective and may, in fact result in higher risk for CAD than in people with normal HDL levels. In one study it was shown that people with CAD and high HDL had underlying genetic anomalies in enzymes important in lipid turnover. Another study showed that high levels of abnormally large HDL particles were associated with increased risk of CAD. Factors that elevate HDL concentrations include chronic alcoholism, treatment with oral estrogen replacement therapy, extensive aerobic exercise, and treatment with niacin, statins, or fibrates. Smoking reduces levels of HDL cholesterol, while quitting smoking leads to a rise in the plasma HDL level.

Adults levels: LDL

Optimal	<100 mg/dL
Near Optimal/ above optimal	100 -129 mg/dL
Borderline high	130 - 159 mg/dL
High	160 - 189 mg/dL
Very High	>=190 mg/dL

KIDNEY FUNCTION TEST (KFT)

Page No: 3 of 11

Checked By :- POOJA



DR. NEELU CHHABRA
MD. PATHOLOGIST

At Your Home: Collection of Blood Samples, ECG, Digital X-Ray

Occupational Health Service ■ Diagnostic & Preventive ■ Health Assessment ■ Periodic Preventive Health Camps ■ Corporate Health Checks

Ultrasound | Digital X Ray | DEXA | Mammography | Path Lab | ECHO | TMT | Healthchecks | PFT | Holter | Audiometry



Registration No.	102422623	Mobile No.	9988201888
Patient Name	Mr. HARSH VIVEK CHAUHAN	Registration Date/Time	08/03/2025 09:22:49
Age / Sex	45 Yrs 7 Months 25 Days	Sample Collected Date/Time	08/03/2025 10:58:50
Ref By / Hospital	Others MEDI WHEEL	Report Date/Time	08/03/2025 15:00:26
Collected At	DCKC	Printed Date/Time	08/03/2025 18:50:49

Test Name	Value	Unit	Biological Ref Interval
Blood Urea ,Serum Plain <i>Method : Urease -UV</i>	14.8	mg/dl	15.0 - 45.0
Serum Creatinine ,Serum Plain <i>Method : Mosified Jaffe's</i>	0.80	mg/dl	0.40 - 1.50
Serum Uric Acid ,Serum Plain <i>Method : Uricase- POD</i>	6.50	mg/dl	3.40 - 7.00
Serum Sodium ,Serum Plain <i>Method : ISE Direct</i>	140.0	mmol/L	135.0 - 148.0
Serum Potassium ,Serum Plain <i>Method : ISE Direct</i>	3.95	mmol/L	3.50 - 5.00
Serum Chloride ,Serum Plain <i>Method : ISE DIRECT</i>	102.00	mmol/L	97.00 - 107.00
Serum Calcium ,Serum Plain <i>Method : Arsenazo III</i>	9.40	mg/dl	New Born : 7.8 - 11.2 mg/dl Adult : 8.2 - 10.6 mg/dl



Registration No.	102422623	Mobile No.	9988201888
Patient Name	Mr. HARSH VIVEK CHAUHAN	Registration Date/Time	08/03/2025 09:22:49
Age / Sex	45 Yrs 7 Months 25 Days	Sample Collected Date/Time	08/03/2025 10:58:50
Ref By / Hospital	Others MEDI WHEEL	Report Date/Time	08/03/2025 18:48:02
Collected At	DCKC	Printed Date/Time	08/03/2025 18:50:49

Test Name	Value	Unit	Biological Ref Interval
-----------	-------	------	-------------------------

LIVER PROFILE / LFT

Serum Bilirubin (Total) ,Serum Plain <i>Method : DSA Method</i>	0.31	mg/dl	0.00 - 1.20
Serum Bilirubin (Direct) ,Serum Plain <i>Method : DSA Method</i>	0.13	mg/dl	0.00 - 0.30
Serum Bilirubin (Indirect) ,Serum Plain <i>Method : Calculated Parameter</i>	0.18	mg/dl	0.00 - 0.60
SGOT ,Serum Plain <i>Method : IFCC/KINETIC</i>	44.5	IU/l	Males : Upto 46 IU/l Females : Upto 40 IU/l
SGPT ,Serum Plain <i>Method : IFCC/KINETIC</i>	74.5	IU/l	Upto 49 IU/l
Serum Alkaline Phosphatase ,Serum Plain <i>Method : DEA Method</i>	139.0	IU/l	30.0 - 120.0
Serum Total Protein ,Serum Plain <i>Method : Biuret Method</i>	7.25	gm/dl	6.00 - 8.50
Serum Albumin ,Serum Plain <i>Method : BCG Method</i>	4.44	gm/dl	3.20 - 5.50
Globulin ,Serum Plain <i>Method : Calculated</i>	2.81	gm/dl	2.00 - 4.10
A/G Ratio ,Serum Plain <i>Method : Calculated</i>	1.58		1.00 - 2.10
Serum GGTP ,Serum Plain <i>Method : G-Glutamyl Transferase</i>	43.0	U/L	0.0 - 50.0



Registration No.	102422623	Mobile No.	9988201888
Patient Name	Mr. HARSH VIVEK CHAUHAN	Registration Date/Time	08/03/2025 09:22:49
Age / Sex	45 Yrs 7 Months 25 Days	Sample Collected Date/Time	08/03/2025 10:58:50
Ref By / Hospital	Others MEDI WHEEL	Report Date/Time	08/03/2025 18:50:12
Collected At	DCKC	Printed Date/Time	08/03/2025 18:50:49

Test Name	Value	Unit	Biological Ref Interval
-----------	-------	------	-------------------------

Blood Sugar (Fasting) ,Plasma F **109.3** mg/dl 70.0 - 110.0
Method : GOD POD

Blood Sugar (PP) ,Plasma PP **157.0** mg/dl 70.0 - 140.0
Method : GOD POD

Comment :-

Excluding alimentary hypoglycemia, renal glycosuria, hereditary fructose intolerance and galactosemia. possible cause of PP reactive hypoglycemia (PRH) (low post prandial glucose level) include high sensitivity, exaggerated response to insulin like peptide -1, defect in counter regulation very lean or anxious individuals, after massive weight reduction and women with lower body over weight etc..





Registration No.	102422623	Mobile No.	9988201888
Patient Name	Mr. HARSH VIVEK CHAUHAN	Registration Date/Time	08/03/2025 09:22:49
Age / Sex	45 Yrs 7 Months 25 Days	Sample Collected Date/Time	08/03/2025 10:58:50
Ref By / Hospital	Others MEDI WHEEL	Report Date/Time	08/03/2025 18:50:12
Collected At	DCKC	Printed Date/Time	08/03/2025 18:50:49

Test Name	Value	Unit	Biological Ref Interval
-----------	-------	------	-------------------------

IMMUNOASSAY

TOTAL THYROID PROFILE

Total T3 ,Serum Plain	1.38	ng/mL	0.69 - 2.15
Total T4 ,Serum Plain	6.03	ug/dl	5.20 - 12.70
TSH	1.02	uIU/ml	0.30 - 4.50

Comment :

Age Group	Biological Reference Range
1-2 Days	3.2-3.43 uIU/ml
3-4 Days	0.7-15.4 uIU/ml
15 Days - 5 Months	1.7-9.1 uIU/ml
5 Months - 2 Years	0.7-6.4 uIU/ml
2 Years - 12 Years	0.64-6.27 uIU/ml
12 Years - 18 Years	0.51-4.94 uIU/ml
> 18 Years	0.35-5.50 uIU/ml

Adults

Note: TSH levels are subject to circadian variation, rising several hours before the onset of sleep, reaching peak levels between 11 pm to 6 am. Nadir concentrations are observed during the afternoon. Diurnal variation in TSH level approximates + 50 %, hence time of the day has influence on the measured serum TSH concentration. Although elevated TSH levels are nearly always indicative of primary hypothyroidism, and may be seen in secondary thyrotoxicosis.

Newborn

In a very low birth weight baby (particularly premature neonates) immaturity of the hypothalamic-pituitary - thyroid axis may mask primary congenital hypothyroidism. It is recommended that the test be repeated two weeks after birth in babies 1000-1500 gm and at four weeks in those <1000 gm. Specimen collection prior to 24 hours of age, after blood transfusion and prematurity can affect this screening.

Nearly 90% of CH cases are detected by newborn screening. A small number of children may test normal on the newborn screen but later develop hypothyroidism.





Registration No.	102422623	Mobile No.	9988201888
Patient Name	Mr. HARSH VIVEK CHAUHAN	Registration Date/Time	08/03/2025 09:22:49
Age / Sex	45 Yrs 7 Months 25 Days	Sample Collected Date/Time	08/03/2025 10:58:50
Ref By / Hospital	Others MEDI WHEEL	Report Date/Time	08/03/2025 18:50:12
Collected At	DCKC	Printed Date/Time	08/03/2025 18:50:49

Test Name	Value	Unit	Biological Ref Interval
-----------	-------	------	-------------------------

Total PSA ,Serum Plain 0.58 ng/ml 0.00 - 4.00

Increased Value is seen in Benign Prostatic Hypertrophy(BPH), Prostatitis, or Prostate Cancer .

When total PSA concentration is <2.0 ng/ml, the probability of prostate cancer in asymptomatic men is low.

When total PSA concentration is >10.0 ng/mL, the probability of cancer is high and prostate biopsy is generally recommended.

The Total PSA range of 4.0 to 10.0 ng/ml has been described as a diagnostic "gray zone," in which the Free:Total PSA ratio helps to determine the relative risk of prostate cancer.

Therefore, some urologists recommend using the Free:Total ratio to help select which men should undergo biopsy.

However even a negative result of prostate biopsy does not rule-out prostate cancer. Up to 20% of men with negative biopsy results have subsequently been found to have cancer.

Higher total PSA levels and lower percentages of free PSA are associated with higher risks of prostate cancer. Based on free:total PSA ratio: the percent probability of finding prostate cancer on a needle biopsy by age in years:

Free PSA as a percent of Total PSA	Probability of carcinoma prostate when Total PSA is 4.1 - 10.0 ng / ml
>=	26.8 %
20 - 25	16 %
15 - 20	20 %
10 - 15	28 %
0 - 10	56 %

Comments:-

False negative / positive results are observed in patients receiving mouse monoclonal antibodies for diagnosis or therapy. PSA total and free levels may appear consistently elevated / depressed due to the interference by heterophilic antibodies and nonspecific protein binding. Results obtained with different assay kits cannot be used interchangeably. All results should be correlated with clinical findings and results of other investigations



Registration No.	102422623	Mobile No.	9988201888
Patient Name	Mr. HARSH VIVEK CHAUHAN	Registration Date/Time	08/03/2025 09:22:49
Age / Sex	45 Yrs 7 Months 25 Days	Sample Collected Date/Time	08/03/2025 10:58:50
Ref By / Hospital	Others MEDI WHEEL	Report Date/Time	08/03/2025 16:03:33
Collected At	DCKC	Printed Date/Time	08/03/2025 18:50:49

Test Name	Value	Unit	Biological Ref Interval
-----------	-------	------	-------------------------

CLINICAL PATHOLOGY

URINE ROUTINE EXAMINATION

URE PHYSICAL EXAMINATION

Colour ,URINE	Pale Yellow	Pale Yellow
Volume ,URINE	15 mL	
Appearance ,URINE	Clear	Clear

URE CHEMICAL EXAMINATION

Reaction ,URINE	Acidic	Acidic
Ph (Strip Method) ,URINE	6.5	5.0
Specific Gravity ,URINE	1.015	1.000
Protein (Strip Method) ,URINE	Nil	Nil
Glucose (Strip Method) ,URINE	Nil	Nil

URE MICROSCOPY EXAMINATION

Pus Cells ,URINE	2 - 4 /HPF	0 - 1
Epithelial Cells ,URINE	1 - 2 /HPF	0 - 1
RBC's ,URINE	Nil /HPF	Nil
Casts ,URINE	Nil	
Crystals ,URINE	Nil	
Bacteria ,URINE	Absent	Absent
Mucus Thread ,URINE	Nil	Nil
Other ,URINE	Nil	

Page No: 9 of 11

Checked By :- POOJA



DR. NEELU CHHABRA
MD. PATHOLOGIST

At Your Home: Collection of Blood Samples, ECG, Digital X-Ray

Occupational Health Service ■ Diagnostic & Preventive ■ Health Assessment ■ Periodic Preventive Health Camps ■ Corporate Health Checks

Ultrasound | Digital X Ray | DEXA | Mammography | Path Lab | ECHO | TMT | Healthchecks | PFT | Holter | Audiometry



Registration No.	102422623	Mobile No.	9988201888
Patient Name	Mr. HARSH VIVEK CHAUHAN	Registration Date/Time	08/03/2025 09:22:49
Age / Sex	45 Yrs 7Mths 25 Days	Sample Collected Date/Time	08/03/2025 10:58:50
Ref By / Hospital	Others MEDI WHEEL	Report Date/Time	08/03/2025 16:03:33
Collected At	DCKC	Printed Date/Time	08/03/2025 18:50:49

Test Name	Value	Unit	Biological Ref Interval
-----------	-------	------	-------------------------

STOOL ANALYSIS

STOOL MICROSCOPIC EXAMINATION

OTHERS ,STOOL SNR Nil





Registration No.	102422623	Mobile No.	9988201888
Patient Name	Mr. HARSH VIVEK CHAUHAN	Registration Date/Time	08/03/2025 09:22:49
Age / Sex	45 Yrs 7 Months 25 Days	Sample Collected Date/Time	08/03/2025 10:58:50
Ref By / Hospital	Others MEDI WHEEL	Report Date/Time	08/03/2025 18:50:12
Collected At	DCKC	Printed Date/Time	08/03/2025 18:50:49

Test Name	Value	Unit	Biological Ref Interval
-----------	-------	------	-------------------------

URE SUGAR (FASTING) ,URINE

NIL

URE SUGAR PP ,URINE

SNR

*** End of Report ***



08-03-2025 11:21:15

12.68 s
80.00 kV
8.00 mA



08-03-2025 11:21:15

12.68 s
80.00 kV
8.00 mA



R
PA



HARSH 45Y/M

भारत सरकार

Government of India



Harsh Vivek Chauhan

DOB : 15/07/1979

Male



7500 6707 9420

आधार पहचान का प्रमाण है, नागरिकता या जन्मतिथि का नहीं।
इसका उपयोग सत्यापन (ऑनलाइन प्रमाणीकरण, या क्यूआर कोड/
ऑफलाइन एक्सएमएल की स्कैनिंग) के साथ किया जाना चाहिए।

**Aadhaar is proof of identity, not of citizenship
or date of birth.** It should be used with verification (online
authentication or scanning of QR code / offline XML).

7500 6707 9420

मेरा आधार, मेरी पहचान

GPS Map Camera

New Delhi, Delhi, India

C-234, Block C, Defence Colony, New Delhi, Delhi 110024, India

Lat 28.570753° Long 77.229971°

08/03/2025 09:21 AM GMT +05:30

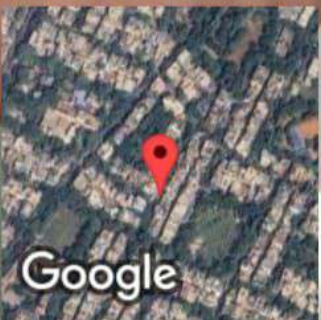



 GPS Map Camera

New Delhi, Delhi, India

C-234, Block C, Defence Colony, New Delhi, Delhi 110024, India
Lat 28.57075° Long 77.229991°
08/03/2025 09:21 AM GMT +05:30

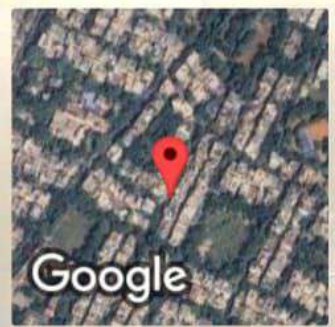



Dr. Charu Kohli s Clinic

C-234 Defence Colony, New Delhi-1 10024

Ph 41550792 ,24336960, 24332759

E- mail: drcharukohli@yahoo.com

NAME : HYARSH VIVEK CHAUHAN

AGE/SEX : 45Y/ M

DATE : 08.03.2025

X - RAY CHEST PA VIEW :

Cardiac shadow is normal.

Aorta is normal.

Bilateral lung fields are clear.

Both costophrenic angles are clear.

Bilateral domes of diaphragm are normal.

No bony injury noted.

IMPRESSION: Normal chest skiagram

Charu Kohli

DR. CHARU KOHLI
MBBS, DMRD
Consultant Radiologist

IMPORTANT: Owing to technical limitations in case of any error in the study, the Doctor cannot be held responsible for claim of damages of any nature and this report is not valid for any Medico-legal aspect.