



CARE DIAGNOSTIC AND IMAGING CENTER

A-7, Hanuman Nagar, Near HDFC Bank, Main Khatipura Road, Jaipur - 302021

Ph.: 0141-4025102 • E-mail : carecenterjaipur@gmail.com

General Physical Examination

Date of Examination: 10/03/2025

Name: NEELU TALWARIYA Age: 30 yrs DOB: 05/01/1991 Sex: Female

Referred By: MEDIVHEEL

Photo ID: VID Card ID# 5985

HT: 172 (cm) Wt: 114 (Kg)

Chest (Expiration): 110 (cm) Abdomen Circumference: 100 (cm)

Blood Pressure: 128/86 mm Hg PR: 78 / min RR: 18 / min Temp: Afebrile

BMI 38.5

Eye Examination: -1.50 B12 eyes since 4-5 years

Other: No

On examination he/she appears physically and mentally fit: Yes / No

Signature Of Examine: Dingotie Name of Examiner

Signature Medical Examiner: Dr. VIKRAM SINGH Name Medical Examiner
M.B.B.S.
RMC Reg. No.-25097

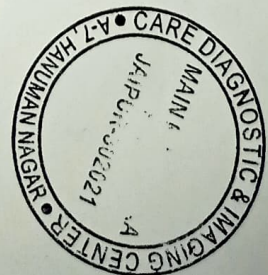



CARE DIAGNOSTIC AND IMAGING CENTER

A- 7, Hanuman Nagar, Near HDFC Bank, Main Khatipura Road, Jaipur - 302021
Ph.: 0141-4025102 • E-mail : carecenterjaipur@gmail.com

Patient Name	Neelu Talwariya	Age/Sex	34 Yrs/F
Patient ID	6447	Date	10/03/2025
Referred By	MEDIWHEEL		

SONOGRAPHY OF WHOLE ABDOMEN (FEMALE)

- LIVER** : Measures 146 mms. Is normal in size, shape and shows mildly bright echotexture. No focal lesion seen.
Hepatic and portal venous systems are normal.
IHBR are not dilated.
Portal vein & CBD normal in caliber.
- GALL BLADDER** : Well distended. Lumen is echofree.
- PANCREAS** : Is normal in size, shape and echotexture. Pancreatic duct is not dilated.
- SPLEEN** : Normal in size (110 mms), shape and echotexture.
- BOTH KIDNEYS** : Both kidneys are normal in size, shape, position, outline and show normal corticomedullary differentiation.
. Pelvicalyceal system is normal.
No evidence of hydronephrosis or calculus on either side.
- U. BLADDER** Well-distended with echofree lumen
- UTERUS** Is normal in size and echotexture. No focal lesion seen.
ET is thin.
- ADNEXAE** No adnexal pathology seen.

No free fluid is seen in peritoneal cavity
- IMPRESSION:** Fatty changes in liver.

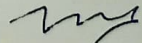
Dr. Vikram Singh M.D.
Consultant Radiologist
RMC-No-25097/11212

Dr. VIKRAM SINGH
M.D. (RADIOLOGIST)
R.M.C. REG.-11212



CARE DIAGNOSTIC AND IMAGING CENTER

A- 7, Hanuman Nagar, Near HDFC Bank, Main Khatipura Road, Jaipur - 302021

Ph.: 0141-4025102 • E-mail : carecentorjalpur@gmail.com

Name	Mrs. Neelu Talwariya	Age/Sex	34 Yrs/F
Ref By	MEDI WHEEL	Date	10/03/2025
Reg. Id	6447	Page	1 of 1

XRAY CHEST PA VIEW

- * *Soft tissues & bony cage are normal.*
- * *Trachea is central.*
- * *Both domes are normal.*
- * *Both costophrenic angles appear normal.*
- * *Both lung fields are clear*
- * *Both hilar shadows are normal.*
- * *Cardiac size is normal.*

IMPRESSION: - NORMAL SKIAGRAM

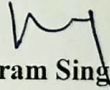
Dr. Vikram Singh M.D.
Consultant Radiologist
RMC-No-25097/11212

Dr. VIKRAM SINGH
M.D. (RADIODIAGNOSIS)
R.M.C. REG.-11212



CARE DIAGNOSTIC AND IMAGING CENTER

A- 7, Hanuman Nagar, Near HDFC Bank, Main Khatipura Road, Jaipur - 302021

Ph.: 0141-4025102 • E-mail : carecenterjaipur@gmail.com

Patient Name **Mrs NEELU TALWARIYA**

Lab Regn No **06447**

Age & Sex **34 Years , Female**

Registration Date **10/03/2025 12:41**

Referred by **MEDIWHEEL**

Reporting Date **10/03/2025 14:43**

HAEMATOLOGY

Complete Blood Count With ESR

TEST NAME	RESULT	UNIT	NORMAL RANGE
Hb%	10.8	gms/dl	12 - 16 gms/dl
TLC	8.3	Th/mm ³	4.5 - 11 Th/mm ³
DLC			
Neutrophils	70	%	40 - 75 %
Lymphocytes	25	%	20 - 40 %
Eosinophils	03	%	01 - 06 %
Monocytes	02	%	02 - 10 %
Basophils	00	%	00 - 01 %
TRBC	4.87	mil/cu-mm	4.5 - 5.5 mil/cu-mm
Platelet Count APC	2.72	lakh/mm ³	1.5 - 4.5 lakh/mm ³
PCV	35.4	%	42 - 52 %
MCV	72.7	fl	82 - 94 fl
MCH	22.2	pg	27 - 32 pg
MCHC	30.5	g/lt	32 - 36 g/lt
ESR	15	mm/1Hr	4 - 20 mm/1Hr

-- End of Report --

Technologist

Dr. Nirish Agarwal
Pathologist

Dr. Nirish Agarwal
Pathologist

RMC No 12512

Reg. No. 12512

This is radiological / Pathological Impression & not the final Diagnosis. It should be Correlated with relevant clinical data & Investigation.
Not Valid for Medico-Legal Purpose • Subject to Jaipur Jurisdiction only.



CARE DIAGNOSTIC AND IMAGING CENTER

A- 7, Hanuman Nagar, Near HDFC Bank, Main Khatipura Road, Jaipur - 302021
Ph.: 0141-4025102 • E-mail : carecenterjaipur@gmail.com

Patient Name	Mrs NEELU TALWARIYA	Lab Regn No	06447
Age & Sex	34 Years , Female	Registration Date	10/03/2025 12:41
Referred by	MEDIWHEEL	Reporting Date	10/03/2025 14:43

BIOCHEMISTRY

Lipid Profile Panel

TEST NAME	RESULT	UNIT	NORMAL RANGE
LIPID PROFILE PANEL			
Total Cholesterol	151	mg/dl	Desirable:<200 Borderline High:200-239 High>240
Triglycerides	115	mg/dl	Normal:<150 Borderline High:150-199 High:200-499 Very High>500
HDL Cholesterol	44	mg/dl	35 - 70 mg/dl
LDL Cholesterol	84	mg/dl	Optimal:<100 Near Optimal:100-129 Borderline High:130-159 High:160-189 Very High:>190
Vrey Low Density Lipoprotein	23	mg/dl	Upto - 60 mg/dl
Non HDL Cholesterol	107	mg/dL	0 - 160 mg/dL
CHOL/HDL RATIO	3.43	mg/dl	3.3-4.4 Low Risk 4.5-7.0 Avg.Risk 7.1-11.0 Mod.Risk >11.0 High Risk
LDL/HDL RATIO	1.90	mg/dl	0.5-3.0 Low Risk 3.1-6.0 Mod.Risk > 6.0 High Risk

-- End of Report --

Technologist

Dr. Nirish Agarwal

Pathologist

RMC No 12512

Dr. Nirish Agarwal

Pathologist

Reg. No. 12512

This is radiological / Pathological Impression & not the final Diagnosis. It should be Correlated with relevant clinical data & Investigations.
Not Valid for Medico-Legal Purpose • Subject to Jaipur Jurisdiction only.



CARE DIAGNOSTIC AND IMAGING CENTER

A- 7, Hanuman Nagar, Near HDFC Bank, Main Khatipura Road, Jaipur - 302021
Ph.: 0141-4025102 • E-mail : carecenterjaipur@gmail.com

Patient Name **Mrs NEELU TALWARIYA**
Age & Sex **34 Years , Female**
Referred by **MEDIWHEEL**

Lab Regn No **06447**
Registration Date **10/03/2025 12:41**
Reporting Date **10/03/2025 14:43**

BIOCHEMISTRY

Blood Glucose PP (2 Hours)

TEST NAME	RESULT	UNIT	NORMAL RANGE
Blood Sugar PP 2.00 Hr	94.0	mg/dl	80 - 145 mg/dl

BIOCHEMISTRY

Biochemistry Tests

TEST NAME	RESULT	UNIT	NORMAL RANGE
Blood Sugar Fasting	87.60	mg/dl	65 - 110 mg/dl
Blood Urea	23.41	mg/dl	10 - 40 mg/dl
Creatinine	0.78	mg/dl	0.5 - 1.4 mg/dl
Blood Urea Nitrogen - BUN	09	mg/dl	0 - 20 mg/dl
Uric Acid	4.51	mg/dl	2.4- 5.7 mg/dl
BUN/Creatinine Ratio	11.53		

-- End of Report --

Technologist

Dr. Nirish Agarwal
Pathologist
RMC No 12512

Dr. Nirish Agarwal
Pathologist

Reg. No. 12512

This is radiological / Pathological Impression & not the final Diagnosis. It should be Correlated with relevant clinical data & Investigation
Not Valid for Medico-Legal Purpose • Subject to Jaipur Jurisdiction only.



CARE DIAGNOSTIC AND IMAGING CENTER

A- 7, Hanuman Nagar, Near HDFC Bank, Main Khatipura Road, Jaipur - 302021

Ph.: 0141-4025102 • E-mail : carecenterjaipur@gmail.com

Patient Name	Mrs NEELU TALWARIYA	Lab Regn No	06447
Age & Sex	34 Years , Female	Registration Date	10/03/2025 12:41
Referred by	MEDIWHEEL	Reporting Date	10/03/2025 14:43

BIOCHEMISTRY

Liver Function Test

TEST NAME	RESULT	UNIT	NORMAL RANGE
Bilirubin			
Total	0.74	mg/dl	0.20 - 1.2 mg/dl
Direct	0.30	md/dl	0.1 - 0.3 md/dl
Indirect	0.44	mg/dl	0.2 - 0.9 mg/dl
SGOT	24.10	U/L	5 - 45 U/L
SGPT	19.64	U/L	6 - 45 U/L
Total Protein	7.0	gm/dl	6.0 - 8.3 gm/dl
Albumin	4.0	gm/dl	3.0 - 5.0 gm/dl
Globulin	3.0	gm/dl	2.0 - 3.0 gm/dl
A/G Ratio	1.3:1	mg/dl	1.0:1 - 2.5:1 mg/dl
Alkaline Phosphatase	168.7	IU/L	100 - 300 IU/L
Gamma GT	20.54	U/L	5 - 32 U/L

-- End of Report --

Technologist

Dr. Nirish Agarwal
Pathologist
RMC No 12512

Dr. Nirish Agarwal
Pathologist
Reg. No. 12512

This is radiological / Pathological Impression & not the final Diagnosis. It should be Correlated with relevant clinical data & Investigation
Not Valid for Medico-Legal Purpose • Subject to Jaipur Jurisdiction only.



CARE DIAGNOSTIC AND IMAGING CENTER

A- 7, Hanuman Nagar, Near HDFC Bank, Main Khatipura Road, Jaipur - 302021
Ph.: 0141-4025102 • E-mail : carecenterjaipur@gmail.com

Patient Name **Mrs NEELU TALWARIYA**

Age & Sex **34 Years , Female**

Referred by **MEDIWHEEL**

Lab Regn No **06447**

Registration Date **10/03/2025 12:41**

Reporting Date **10/03/2025 14:43**

HORMONES & MARKERS

Thyroid Profile

TEST NAME	RESULT	UNIT	NORMAL RANGE
T3	1.04	ng/ml	0.60 - 1.78 ng/ml
T4	8.74	µg/dl	4.50 - 12.23 µg/dl
TSH	3.99	µIU/ml	0.35 - 4.94 µIU/ml

-- End of Report --

Technologist

Dr. Nirish Agarwal
Pathologist

RAC No 12512

Dr. Nirish Agarwal
Pathologist

Reg. No. 12512



CARE DIAGNOSTIC AND IMAGING CENTER

A- 7, Hanuman Nagar, Near HDFC Bank, Main Khatipura Road, Jaipur - 302021

Ph.: 0141-4025102 • E-mail : carecenterjaipur@gmail.com

Patient Name **Mrs NEELU TALWARIYA**

Lab Regn No **06447**

Age & Sex **34 Years , Female**

Registration Date **10/03/2025 12:41**

Referred by **MEDIWHEEL**

Reporting Date **10/03/2025 14:45**

CYTOLOGY

Cytology Pap Smear

PAP SMEAR FOR CYTOLOGY EXAMINATION

Specimen - Conventional smear.
(Two unstained smears received)

Clinical history -

Adequacy - Satisfactory for opinion.

Microscopy:

H/E stained smear show predominantly superficial & intermediate squamous epithelial cells in the background of mild acute inflammation.

Endocervical cells- Not seen.

Epithelial cells abnormality -Not seen

IMPRESSION :Negative for intraepithelial lesion or malignancy (NILM).

Note: Please note papanicolaou smear study is a screening procedure for cervical cancer with inherent false negative result, hence should be interpreted with caution.

-- End of Report --

Technologist

Dr. Nirish Agarwal

Pathologist

RMC No 12512

Dr. Nirish Agarwal

Pathologist

Reg. No. 12512

This is radiological / Pathological Impression & not the final Diagnosis. It should be Correlated with relevant clinical data & Investigation
Not Valid for Medico-Legal Purpose • Subject to Jaipur Jurisdiction only.



CARE DIAGNOSTIC AND IMAGING CENTER

A- 7, Hanuman Nagar, Near HDFC Bank, Main Khatipura Road, Jaipur - 302021

Ph.: 0141-4025102 • E-mail : carecenterjaipur@gmail.com

Patient Name **Mrs NEELU TALWARIYA**

Lab Regn No **06447**

Age & Sex **34 Years , Female**

Registration Date **10/03/2025 12:41**

Referred by **MEDIWHEEL**

Reporting Date **10/03/2025 14:43**

CLINICAL PATHOLOGY

Clinical Pathology Tests

TEST NAME	RESULT	UNIT	NORMAL RANGE
Urine Sugar (Fasting)	NIL		
Urine sugar PP 2.00 Hr	NIL		

-- End of Report --

Technologist

Dr. Nirish Agarwal

Pathologist

RMC No 12512

Dr. Nirish Agarwal
Pathologist

Reg. No. 12512

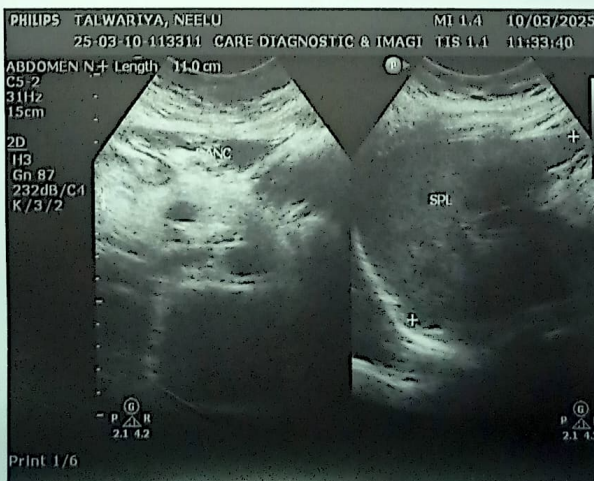
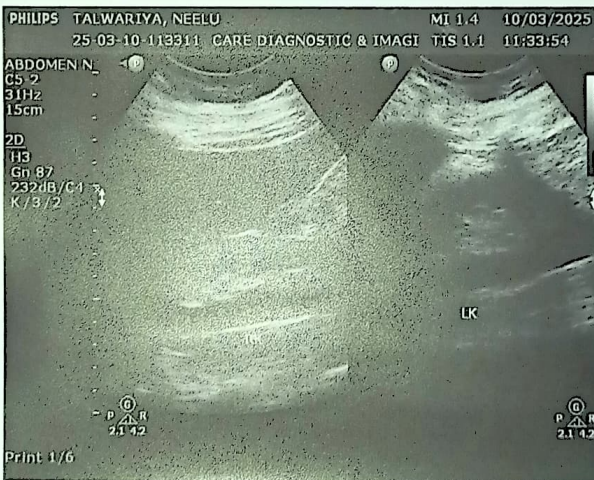
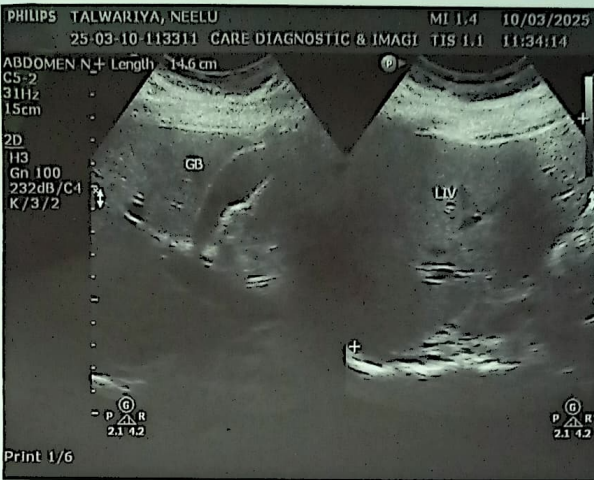
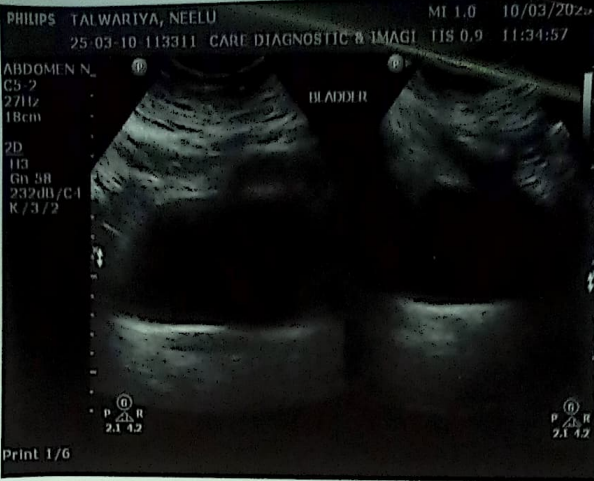



भारत सरकार

Government of India



नीलू तलवारिया

Neelu Talwariya

पति : सुरेन्द्र तलवारिया

Husband : Surendra Talwariya

जन्म तिथि / DOB : 05/01/1991

महिला / Female



[Redacted] 5985

मेरा आधार, मेरी पहचान

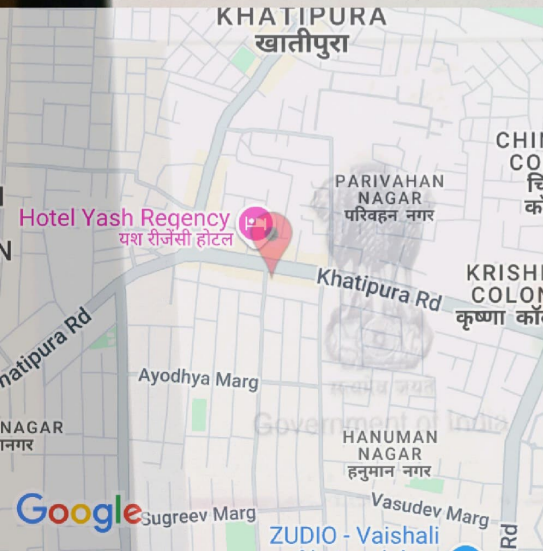

A-7, 1st Floor, Hanuman Nagar, Main Khatipura Road, Vaishali Nagar, Jaipur, Rajasthan 302021, India

Jaipur
Rajasthan
India



28°C
82°F

2025-03-10(Mon) 12:02(pm)



भारतीय विशिष्ट पहचान प्राधिकरण

Unique Identification Authority of India

पता:

W/O सुरेन्द्र तलवारिया, ए-16, गोपी
विहार, सांगानेर रोड के पास, जयपुर,
श्याम नगर, राजस्थान, 302019

Address:

W/O Surendra Talwariya, A-16,
GOPI VIHAR, New Sanganer
Road, Jaipur, Shyam Nagar,
Rajasthan, 302019

[REDACTED] 5985

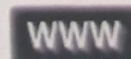

help@uidai.gov.in

www.uidai.gov.in

A-7, 1st Floor, Hanuman Nagar, Main Khatipura Road, Vaishali Nagar, Jaipur, Rajasthan 302021, India

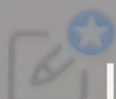
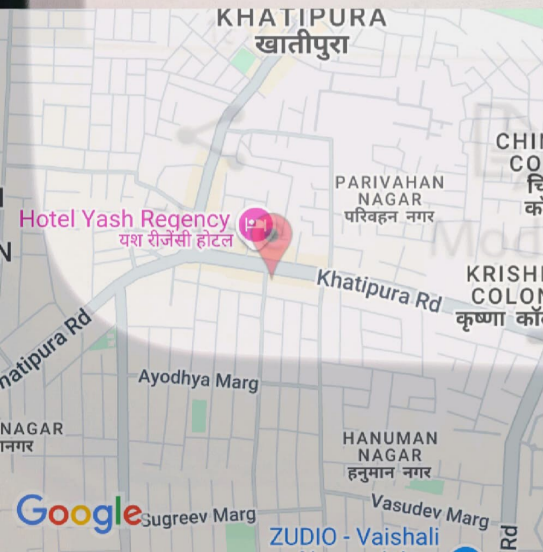

Jaipur



Edit text

Acrobat

More

Rajasthan

India

28°C

82°F

2025-03-10(Mon) 12:02(pm)



KHATIPURA
खातीपुरा

A-5 Hanuman Nagar A, Khatipura Rd, Vaishali Nagar, Jaipur, Rajasthan 302012, India

Jaipur
Rajasthan
India

28°C

82°F

2025-03-10(Mon) 12:03(pm)

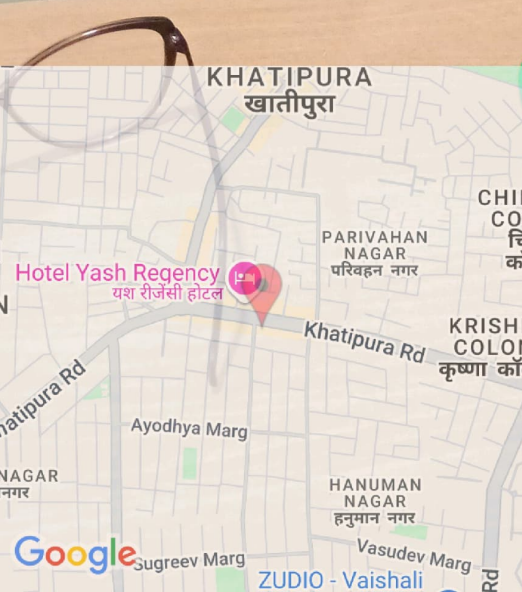

Hotel Yash Regency
यश रोजेंसी होटल

Google

ZUDIO - Vaishali

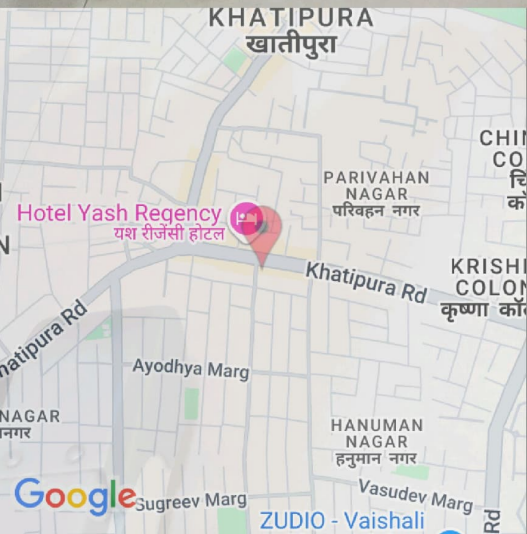

A-7, 1st Floor, Hanuman Nagar, Main Khatipura Road, Vaishali Nagar, Jaipur, Rajasthan 302021, India

Jaipur
Rajasthan
India

2025-03-10(Mon) 12:06(pm)

28°C
82°F

52550 / MRS NEELU TALWARIVA / 34 Yrs / F
Heart Rate : 105 bpm / Tested On : 10-Mar-25 12:14:25 / HF 0.05 Hz - LF 100 Hz / Notch 50 Hz / Sn 1.00 Cm/mV / Sw 25 mm/s
/ Refd By: MEDIWHEEL

ECG

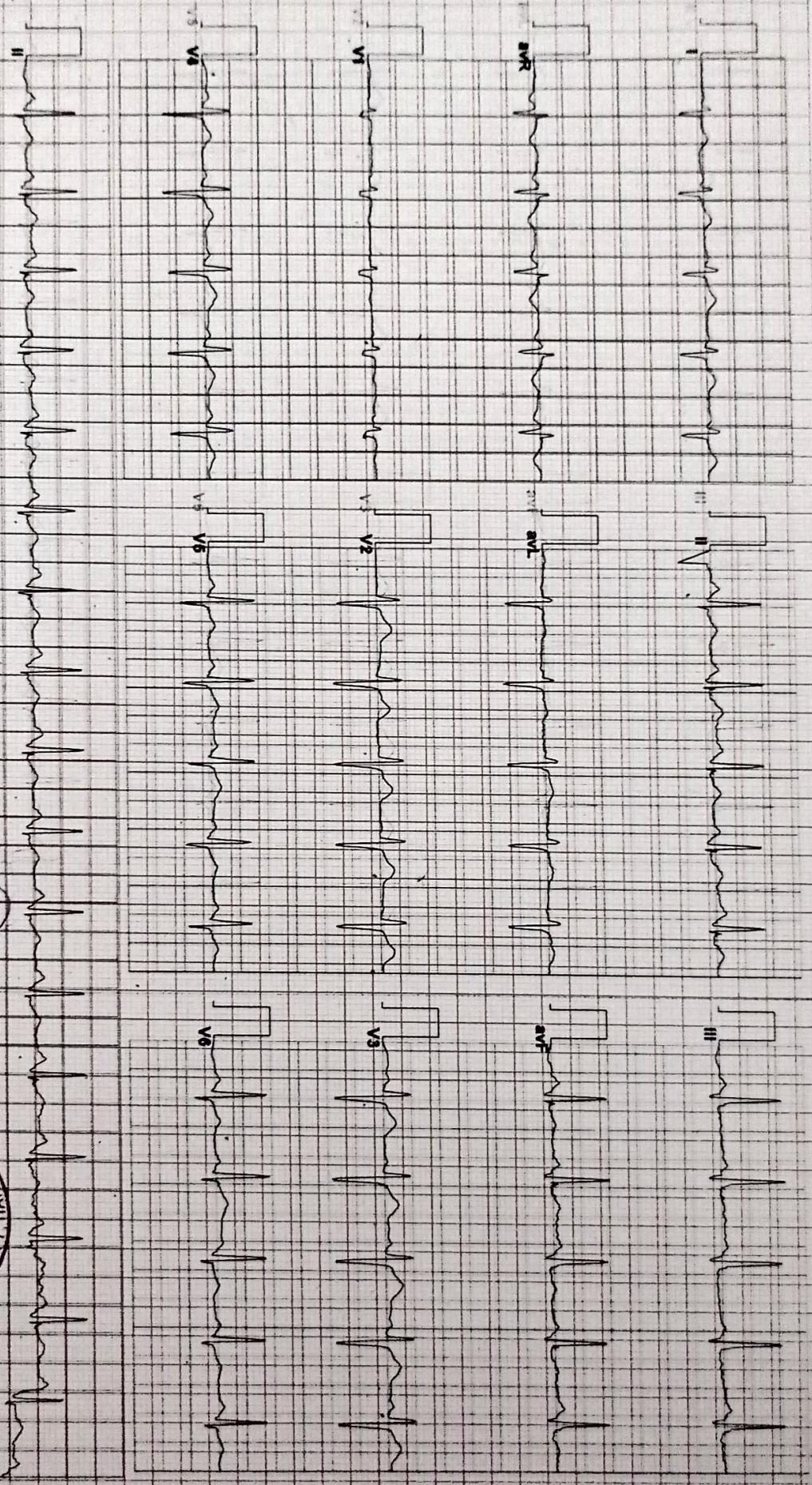

Allengers ECG (P/ceses)(P/IS214180621)

Signature

Signature

Dr. Manoj K. Sarowa
MD, DM (Cardiology)
Consultant Interventional Cardiologist
RMC 026258/10451



CARE DIAGNOSTIC AND IMAGING CENTER
JAIPUR

Report

Report

1425368 / MRS NEELU TALWARIYA / 34 Yrs / F / 0 Cms / 0 Kg Date: 10-Mar-2025

Stage	Time	Time Rate	Duration Achieved	Belt Speed (Kmph)	Elevation	MEts P/WG	Rate	Compl. %	THR Achieved	BP	RPP	PVC	Comments
Supine	0:00	00:15:10	0:01:02 %	00.0	123.55	00.0	148	62 %	128/86	148	00	00	
Standing	0:10	00:20:16	0:01:02 %	00.0	123.05	00.0	148	62 %	128/86	148	00	00	
HV	0:10	00:24:16	0:01:02 %	00.0	123.06	00.0	148	62 %	128/86	148	00	00	
Warm Up	0:10	00:43:17	0:01:03 %	01.6	123.86	00.0	149	63 %	128/86	149	00	00	
ExStart	0:10	01:03:17	0:05:03 %	02.7	123.86	10.0	149	63 %	128/86	149	00	00	
BRUCE Stage 1	0:10	04:03:40	3:00:75 %	02.7	130.86	10.0	182	75 %	130/86	182	00	00	
BRUCE Stage 2	0:10	07:03:58	3:00:04 %	04.0	144.86	12.0	224	84 %	144/86	224	00	00	
PeakEx	0:10	07:36:53	0:33:08 %	05.5	150.90	14.0	244	88 %	150/90	244	00	00	
Recovery	0:10	08:05:59	0:29:05 %	01.8	150.90	00.0	238	85 %	150/90	238	00	00	
Recovery	0:10	09:35:38	2:00:74 %	01.8	150.90	00.0	207	74 %	150/90	207	00	00	
Recovery	0:10	11:35:29	4:00:00 %	01.8	136.86	00.0	175	69 %	136/86	175	00	00	
Recovery	0:10	12:42:20	5:06:08 %	01.8	129.84	00.0	161	68 %	129/84	161	00	00	

Findings :

Exercise Time : 06:34
 3% of Target Max HR Attained : 163 bpm 88% of Target 186
 Max BP Attained : (Sys) 150/90
 Max Workload Attained : 7.7 Fair response to induced stress
 Max ST Dep Lead & Value : III & -0.8 mm in Stage 1 mm
 Test Complete, Heart Rate Achieved

CTMT is Negative for RMT

Report :

[Signature]

Dr. Manoj K. Sarawa
 MD, DM (Cardiology)
 Consultant Interventional Cardiologist
 RMC 026258/10451



Doctor : MEDIWHEEL

Doctor : MEDIWHEEL

0354213190320190Jaiwheels

CARE DIAGNOSTIC AND IMAGING CENTER

1425366 / MRS NEELU TALWARIYA / 34 Yrs / F

Date: 10-Mar-2025 12:45:09 PM METS: 1407 116 bpm 62% of THR BP: 128/88 mmHg Raw ECG/BLG ON/BIODI ON/HF 0.05 Hz/LF 20 Hz

4X 80 mS Post J

25 mm/Sec 10 Cm/mV

25 mm/Sec 10 Cm/mV 24 mS Post J

EXTime: 00:20 - 0.93mV/0.0% 15:39 PM 1.15

Standing

Standing

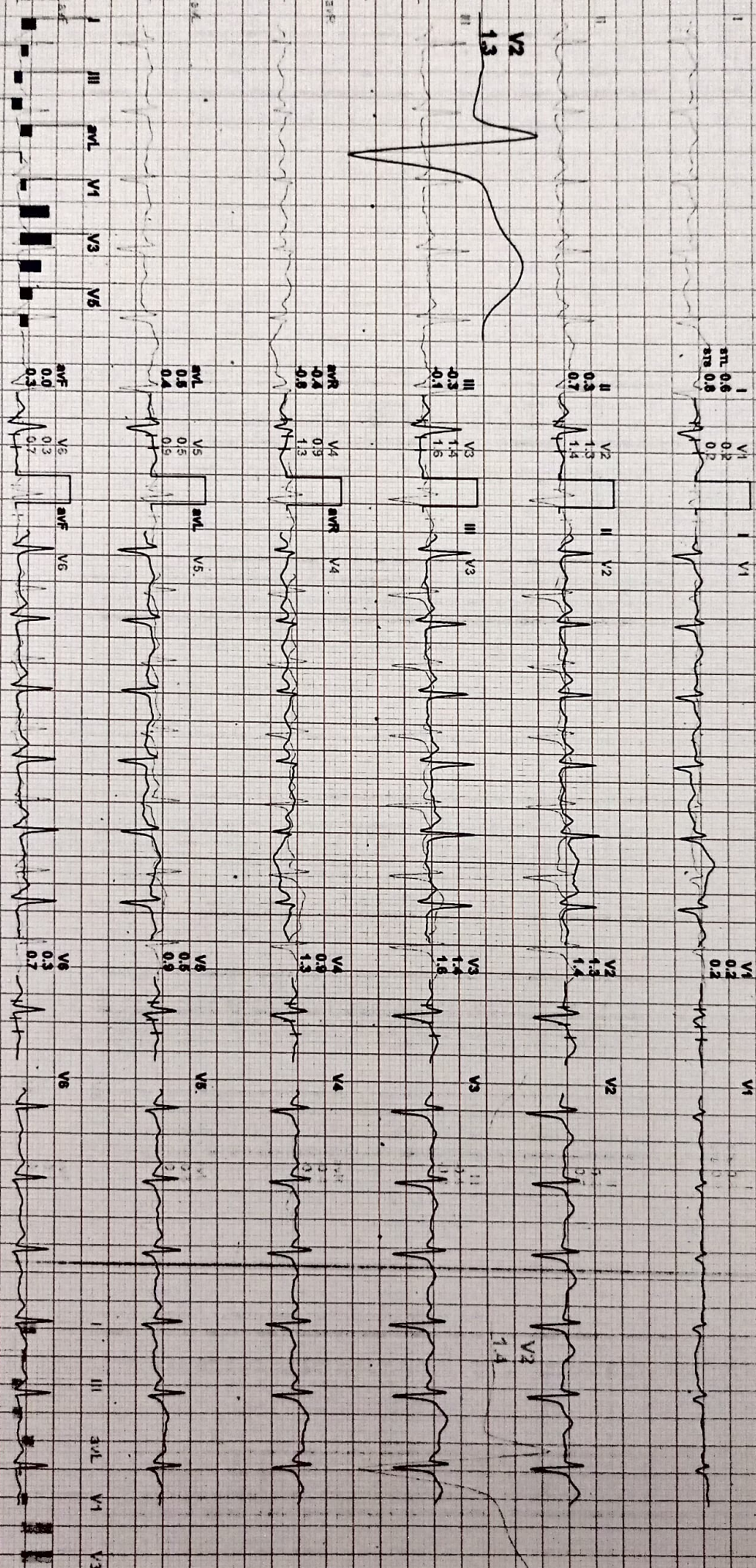

REMARKS:

REMARKS:

(GEM213180320)(R)Allergens

(GEM213180320)(R)Allergens

CARE DIAGNOSTIC AND IMAGING CENTER

1425366 / MRS NEELU TALWARIYA / 34 Yrs / F

4X 80 ms Post J

Date: 10-Mar-2025 12:15:09 PM METS: 4.0/116 bpm 62% of THR BP: 128/86 mmHg Raw ECG/ BLC On/ Notch On/HF 0.05 Hz/LF 20 Hz

25 mm/Sec 1.0 cm/mV

ExtTime: 00:24 @ 0.0 KmPhy: 0.0%
25 mm/Sec 490 CmmV 80 ms Post

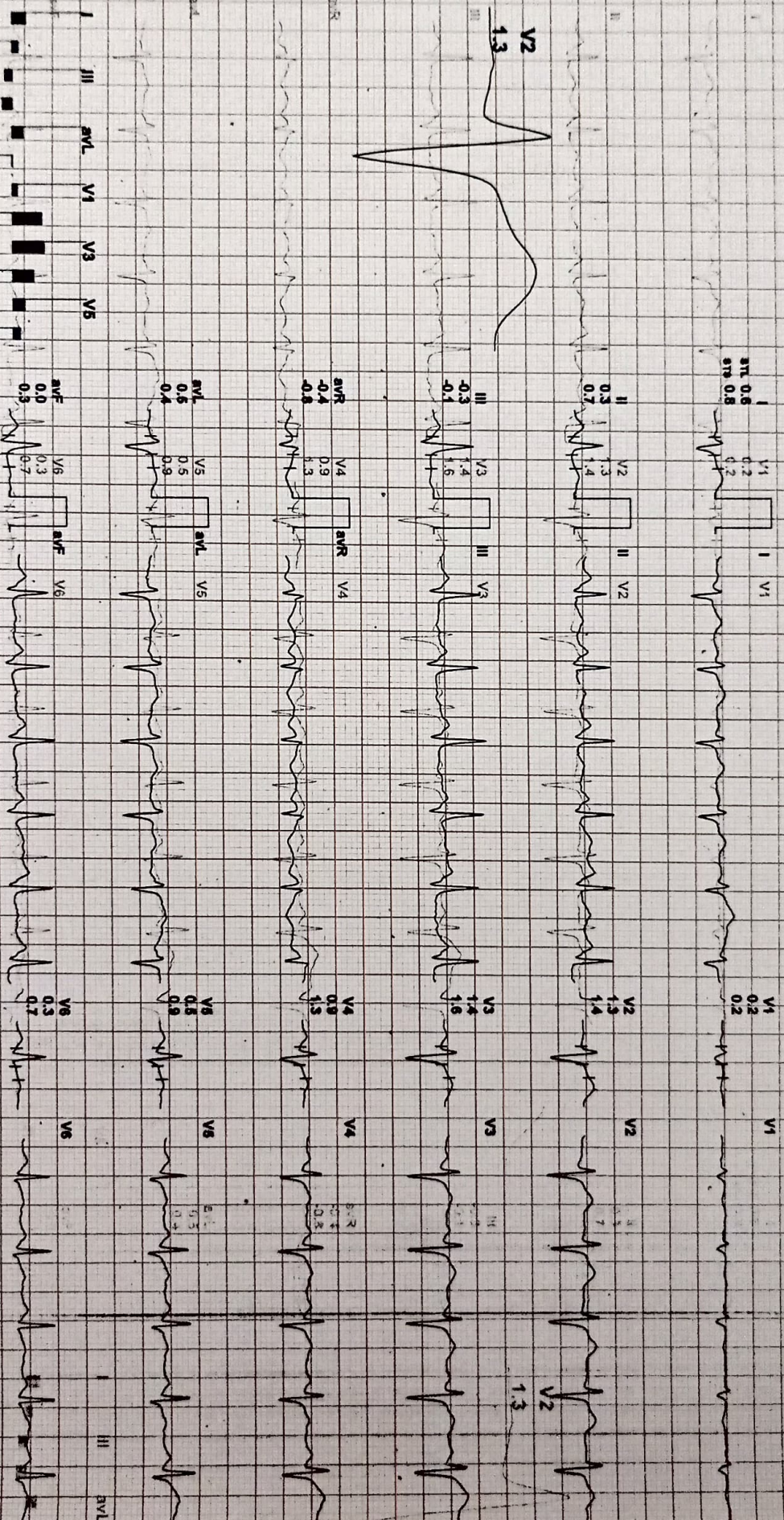

REMARKS:

(continued on next page)

GEM213180320(R)Allan@ge...

HV

1425366 / MRS N...



CARE DIAGNOSTIC AND IMAGING CENTER

1425366 / MRS NEELU TALWARAYA / 34 YRS / F

Warm Up

Warm Up



Date: 18-Mar-2025 12:15:09 PM METS: 4.07 117 bpm 62% of TMR H BP: 128/86 mmHg Raw ECG/ BLG ON/ Nchd ON/ HF 0.05 Hz/ LF 20 Hz

25 mm/Sec, 1.0 Cm/1mV

25 mm/Sec, 1.0 Cm/1mV

AX 80 mm Paper J

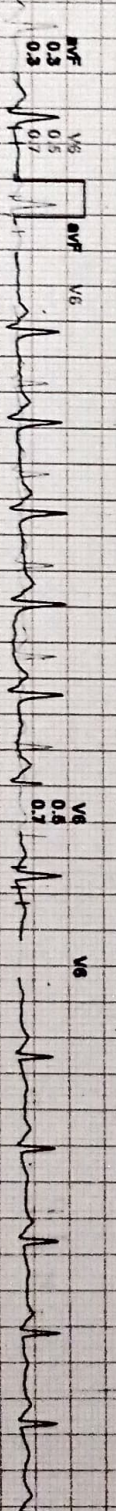
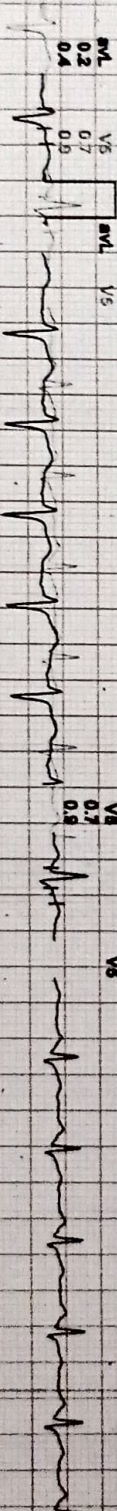
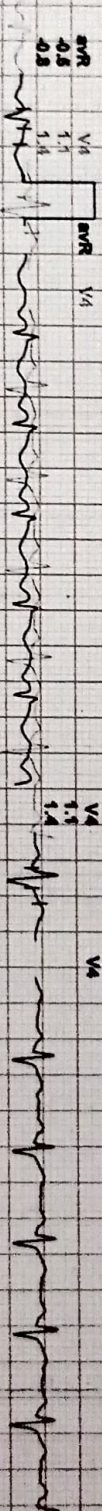
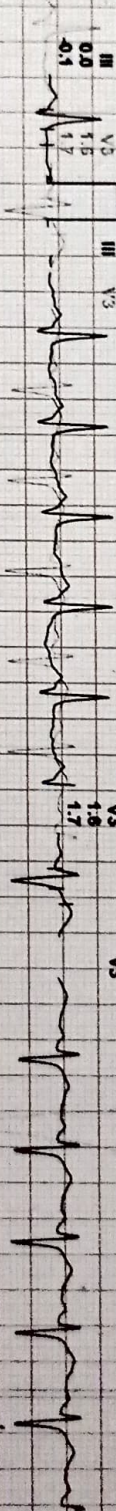
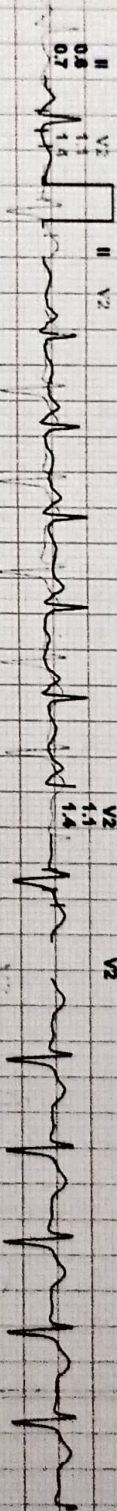
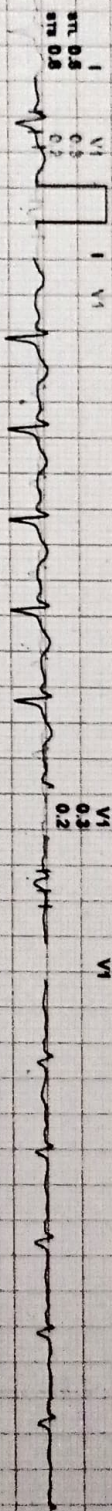

REMARKS: II aVR aVL V1 V2 V3 V4 V5 V6

(GEM1218160320)(R)Allengers

(GEM213180320)(R)Allengers

CARE DIAGNOSTIC AND IMAGING CENTER

1425366 / MRS NEELU TALWARIYA / 34 YRS / F

ExStart 100711

1425366 / MRS NEELU

Date: 10-Mar-2025 12:15:09 PM METS: 4.7/417 bpm 62% of THR H-BP: 128/86 mmHg Raw ECG/B/C ON/Notch DV/HF: 0.05 Hz/LF 20 Hz

EXTime: 00:06:27 346ms 236.0% 15.03 B
25 mm/Sec. 400 µm/mV 80 ms Post J

AX 90 ms Post J

25 mm/Sec. 1.0 Cm/mV

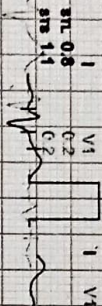

I
rTl 0.8
STl 1.1

V1
rTl 0.2
STl 0.2

V1
0.2
0.2

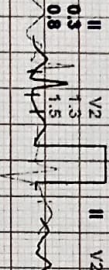

II
0.3
0.8

V2
rTl 1.3
STl 1.5

V2
1.3
1.5

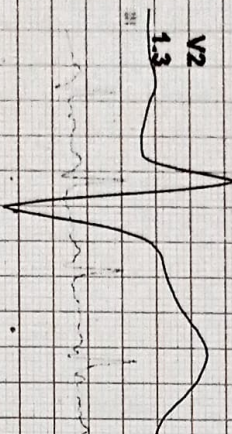

V2
1.3

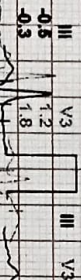

III
-0.5
-0.3

V3
rTl 1.2
STl 1.8

V3
1.2
1.8

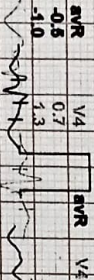

aVR
-0.5
-1.0

V4
rTl 0.7
STl 1.3

V4
0.7
1.3

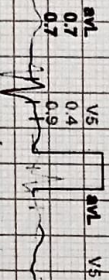

aVL
0.7
0.7

V5
rTl 0.4
STl 0.9

V5
0.4
0.9

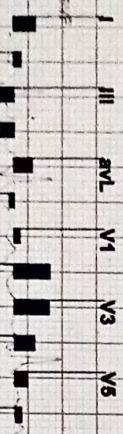

I
-0.2
0.3

V6
rTl 0.2
STl 0.7

V6
0.2
0.7

REMARKS:

(GEM143180320)RJA/longera

(GEM213180320)RJA/longera

REMARKS:
II aVR aVF



1423366 / MRS NEELU TALMARIVA / 34 Yrs / F

Date: 10-Mar-2023 12:15:00 PM METS: 4.7/140 bpm 75% of THR HR: 130/66 mmHg Raw ECG/BLG QW/Noich DW/HF 0.054/LF 20 Hz

AX 80 ms Post J

pk mm/sec: 1.0 cm/mV

25 mm/sec. 1.0 cm/mV

AX

80 ms Post J

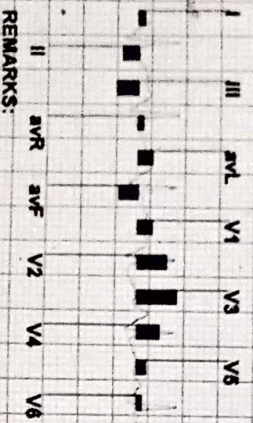
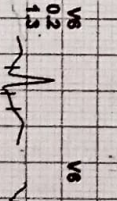
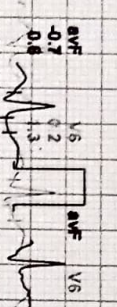
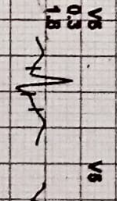
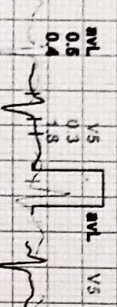
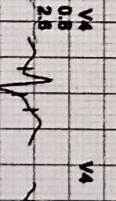
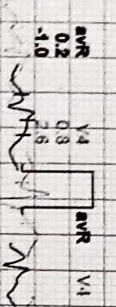
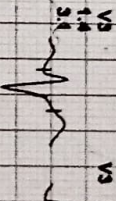
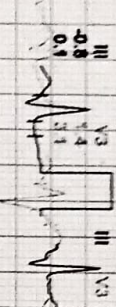
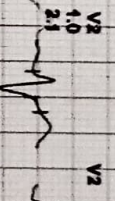
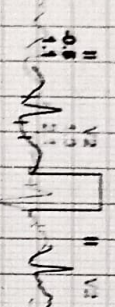
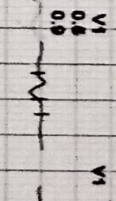
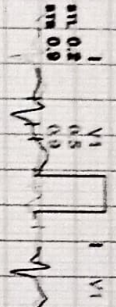

REMARKS:

(GEM213180320)(R)Allengers

(GEM213180320)(R)Allengers

1 34 2VL

CARE DIAGNOSTIC AND IMAGING CENTER

BRUCE: Stage 2(3:00)

1425366 / MRS NEELU TALWARIYA / 34 YRS / F

Date: 10-Mar-2025 12:15:09 PM METS: 71/166 bpm 83% of THR H BP: 144/88 mmHg Raw ECG/ B/C/ O/N/ Notch ON/ HF: 0.05 Hz/ L 20 Hz

AX 60 mV/Lead J

25 mV/Sec 1.0 C/cmV

ExtImr: 06:00 4.8 Kmph: 12.0% 2.0 Hz/Sec
20 mm/Sec 1.0 C/cmV 6.0 Hz/Sec J

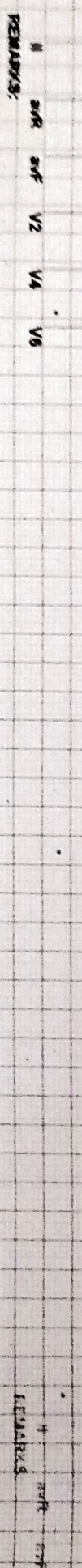
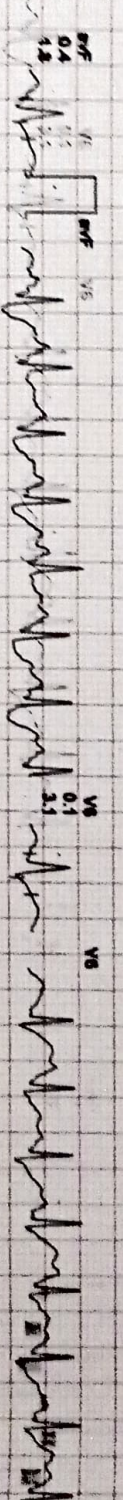
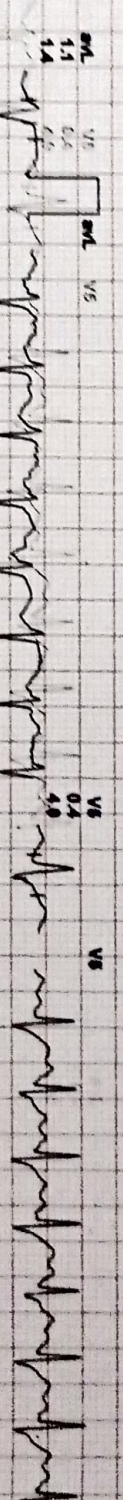
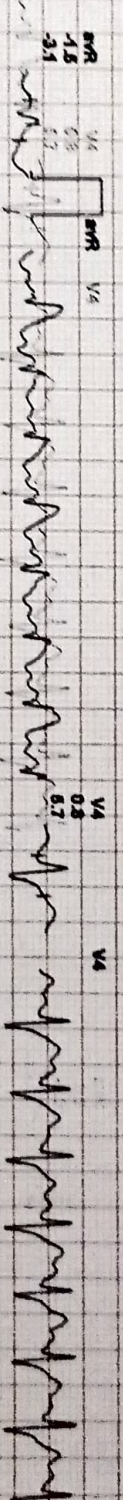
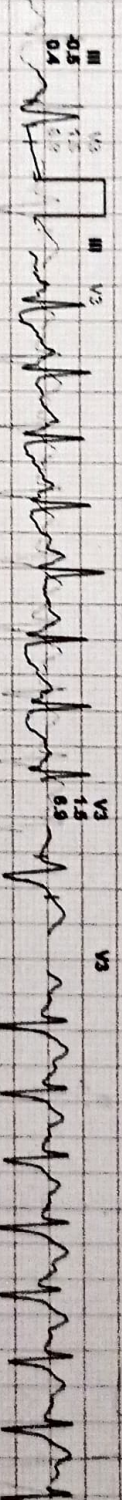
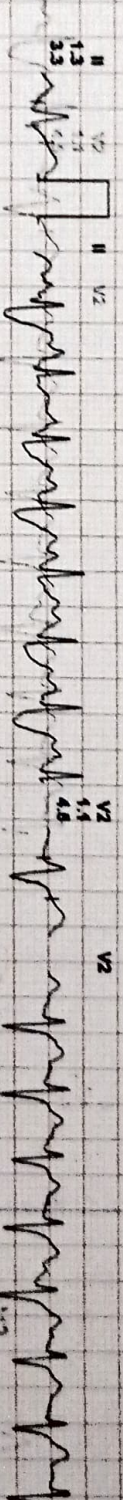
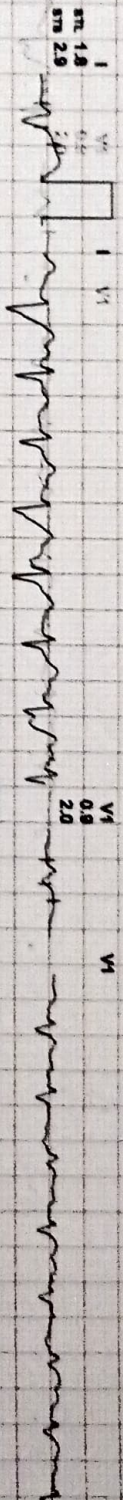

GE Healthcare

(GEM213180320)(RJ)Allergens

CARE DIAGNOSTIC AND IMAGING CENTER

1425366 / MRS NEELU TALWARIYA / 34 YRS / F

Date: 10-Mar-2025 12:15:09 PM METS: 7.7/ 168 bpm 87% of THR BP: 160/90 mmHg Raw ECG/ BLC OM/ Ndxh OM/ HF 0.06 Hz/LF 20 Hz

4X 60 MS Post J

PeaKEx

EXTime: 06:33 5.6 Km/h, 14.0% 2025 12:15
28 mm/Sec. 1.0 Cm/mV

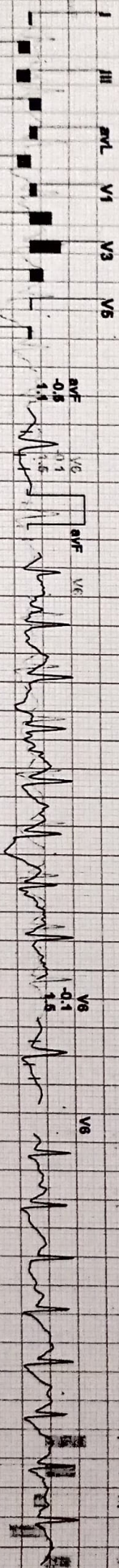
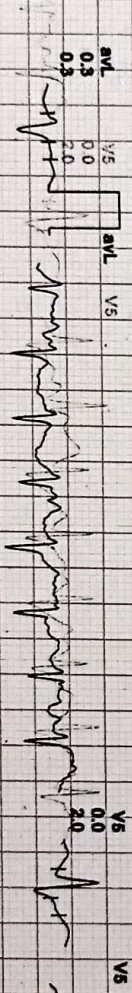
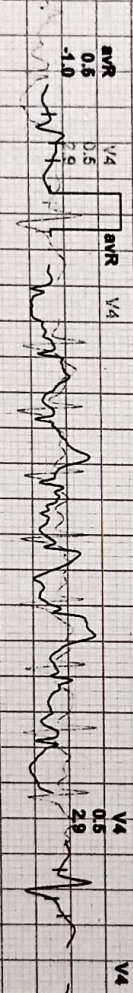
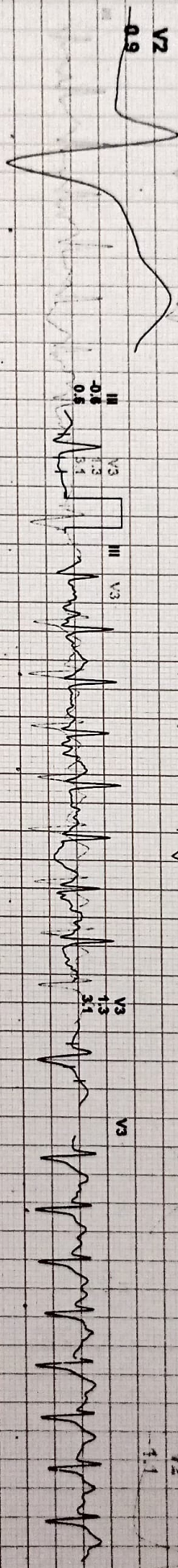
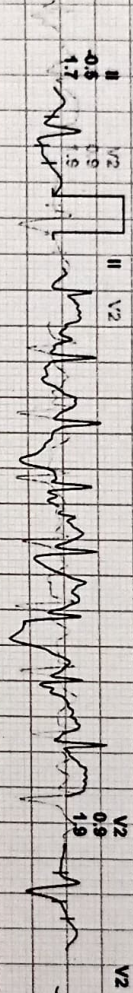
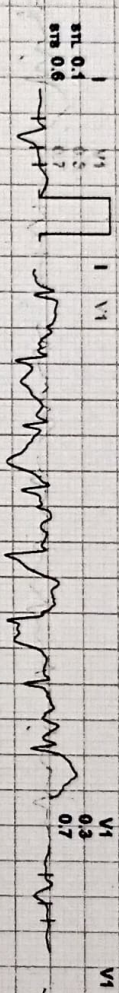

REMARKS:

(GEM2131803RD)(R)Allengere

(GEM21318032D)(R)Allengere

REMARKS:



CARE DIAGNOSTIC AND IMAGING CENTER

Recovery(0:29)

Recovery(0:29)

1425366 / MRS NEELU TALWARIYA / 34 Yrs / F

Date: 10-Mar-2025 12:15:09 PM METS: 42/160 bpm, 88% of THR H-BP: 160/90 mmHg

Raw ECG/BLC On/ Notch On/ HF 0.05 Hz/LF 20 Hz

EXTime: 06:34 1.8 Kmph, 0.0% 20%

AX 60 ms Post J

25 mm/Sec 1.0 Cm/In V

26 mm/Sec 1.0 Cm/In X

60 ms Post J

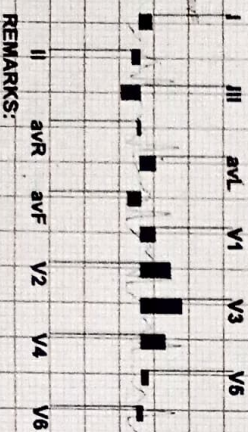
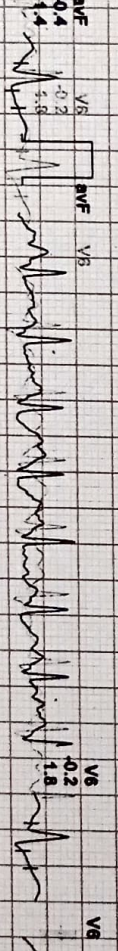
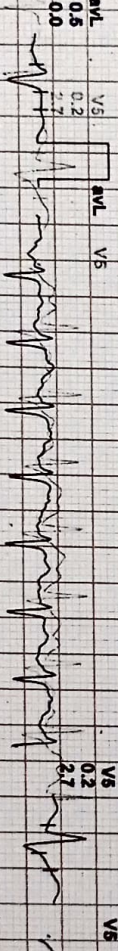
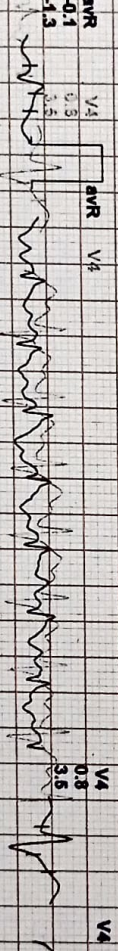
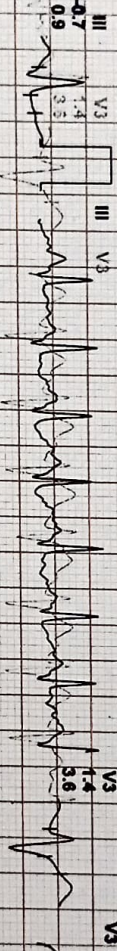
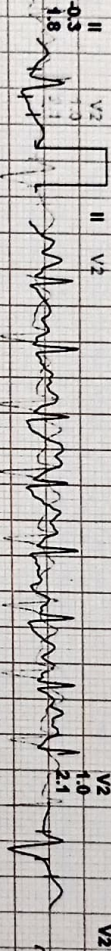
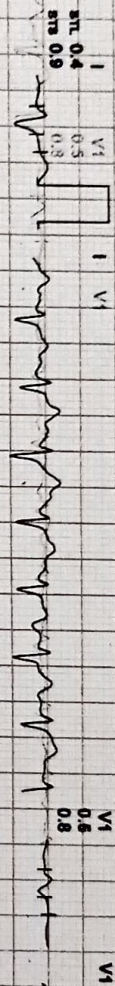

REMARKS:

(GEM213180320)(R)Athena

(GEM213180320)(R)Athena



CARE DIAGNOSTIC AND IMAGING CENTER

1425366 / MRS NEELU TALWARIYA / 34 YRS / F

Date: 10-Mar-2025 12:15:09 PM METS: 1.0/188 bpm 74% dTRR I:BP: 160/90 mmHg

Raw ECG/ BLC Qr/ Nch Drr/ HF 0.08742/LF 20 Hz

EXTime: 08:34 1.8 km/h, 0.0%

4X 60 mS Post J

29 mm/Sec, 10 Cpl/mV

26 mm/Sec, 1.8 Cpl/mV

63 mS Post J

I 0.5
II 0.5
III 0.8

V1

V1 0.4
V2 0.6

V1

II 0.1
V2 1.4

II V2

V2 1.4
V3 2.2

V2

III 0.2
V3 1.8
V4 3.0

III V3

V3 1.8
V4 3.0

V3

aVR 0.2
V4 1.3
V5 3.4

aVR V4

V4 1.3
V5 3.4

V4

aVL 0.3
V5 0.7
V6 2.4

aVL V5

V5 0.7
V6 2.4

V5

aVF 0.0
V6 0.1
V7 1.5

aVF V6

V6 0.1
V7 1.5

V6

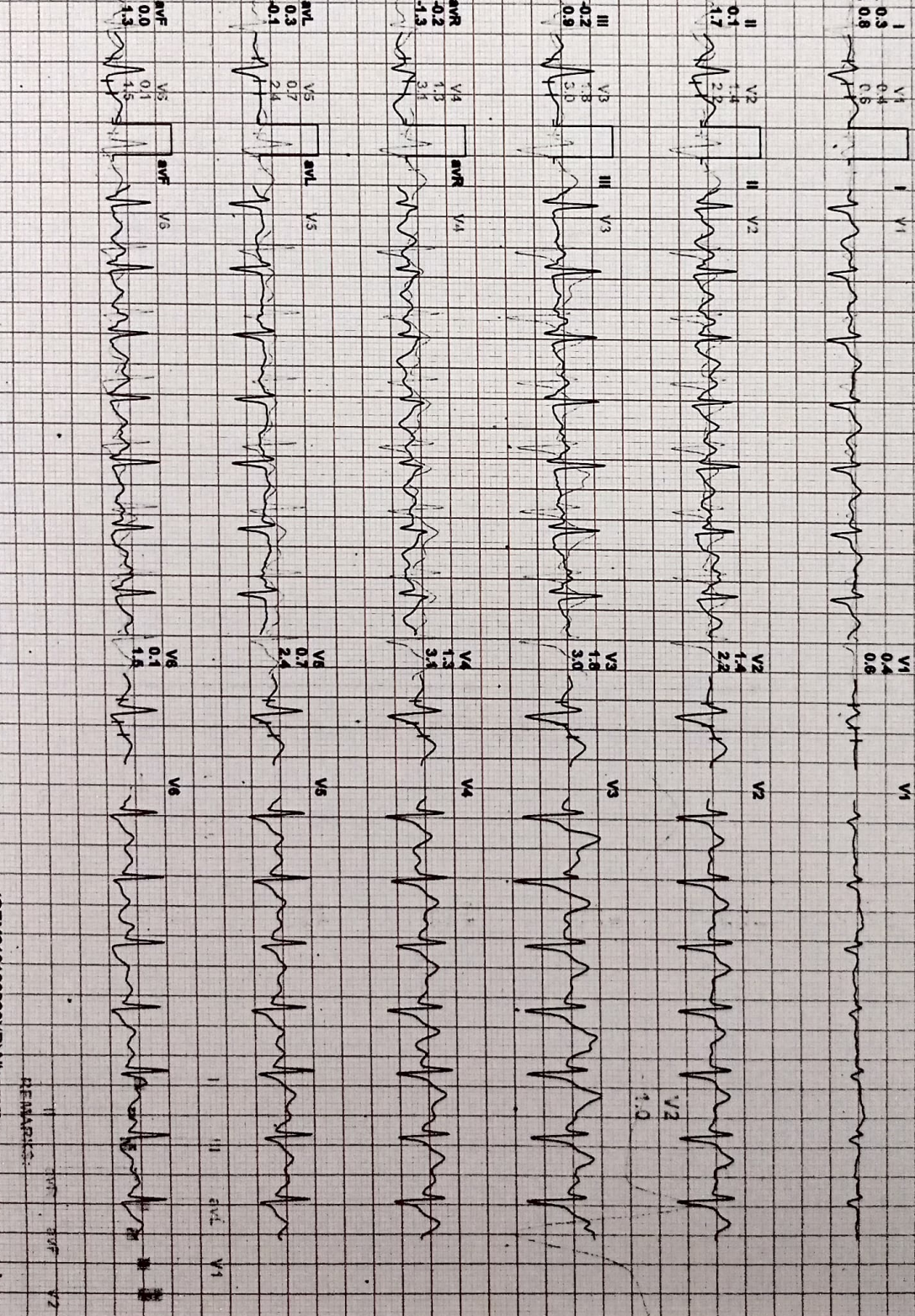
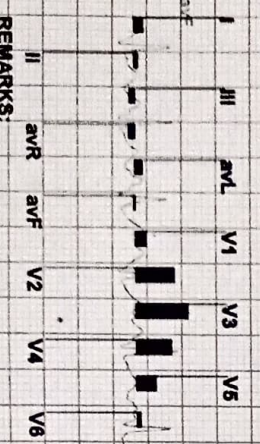
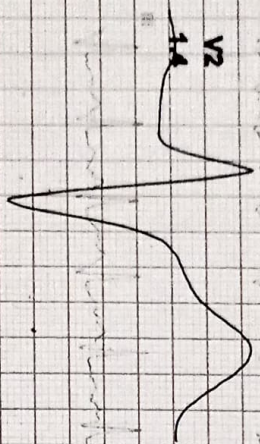

REMARKS:

REMARKS:

CEL:248-169320(R)Aventer's

(GEM213180320)(R)Aventer's

Recovery(2:00)

Recovery(2:00)



CARE DIAGNOSTIC AND IMAGING CENTER

Recovery(4:00)

Recovery(4:00)



1425366 / MRS NEELU TALWAR/YA / 34 YRS / F

Date: 10-Mar-2025 12:15:09 PM METS: 1.0' 128 bpm 69% of THR : BP: 136/88 mmHg Raw ECG/ BLO On/ Notch On/HF 0.05 HZ/LF 20 Hz

4X 60 mS Paper J

23 mm/Sec. 10 Cm/mV

25 mm/Sec. 1.5 Cm/mV

ExTime: 06:34 1.8 Km/h, 0.0%

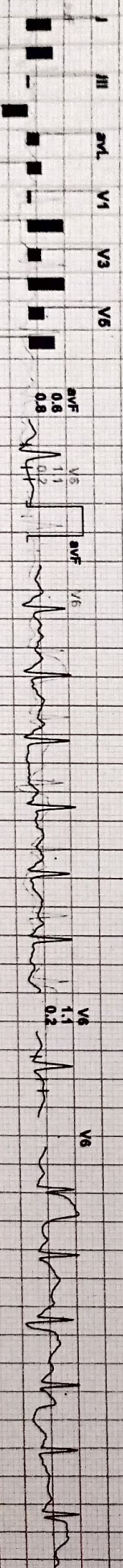
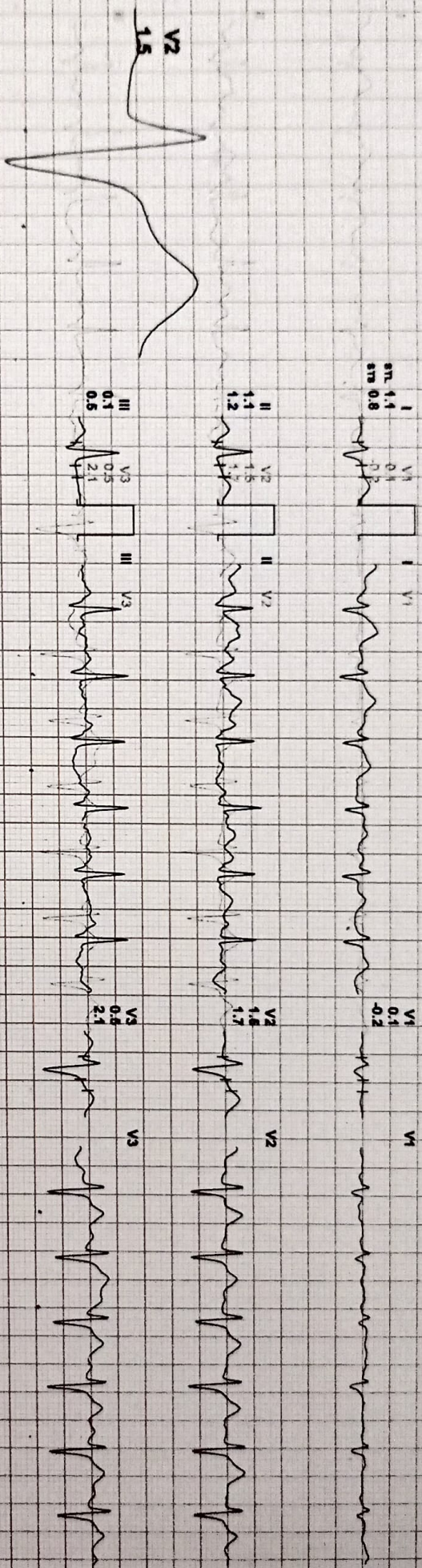

REMARKS:

(GEM213180320)(R)Allengers

(GEM213180320)(R)Allengers

CARE DIAGNOSTIC AND IMAGING CENTER

1425366 / MRS NEELU TALWARIYA / 34 YRS / F

Recovery(5:06)

Recovery(5:06)

Date: 10-Mar-2025 12:15:09 PM METS: 4.0/428 bpm/67% of THR HR: 128/84 mmHg Raw ECG/BIG On/Notch On/IF 0.06 Hz/LF 20 Hz

AX 80 ms Post J

25 mm/Sec 1.0 Cm/mV

25 mm/Sec 1.0 Cm/mV

80 ms Post J

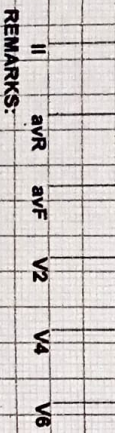
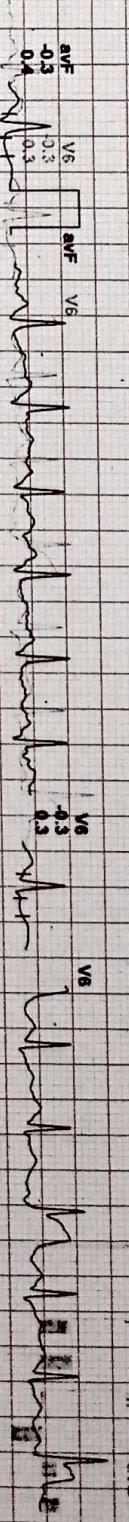
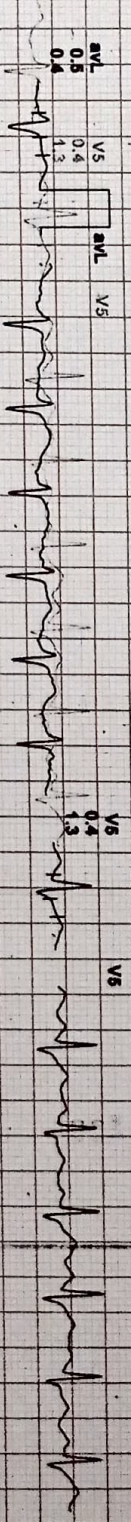
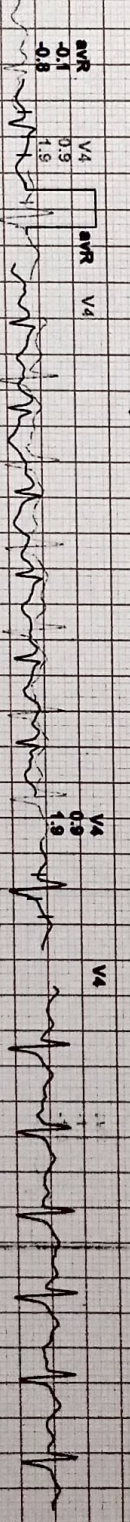
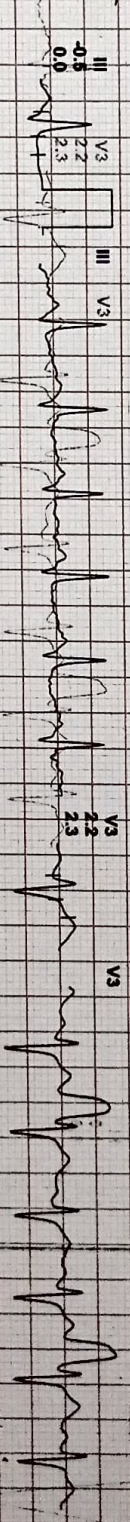
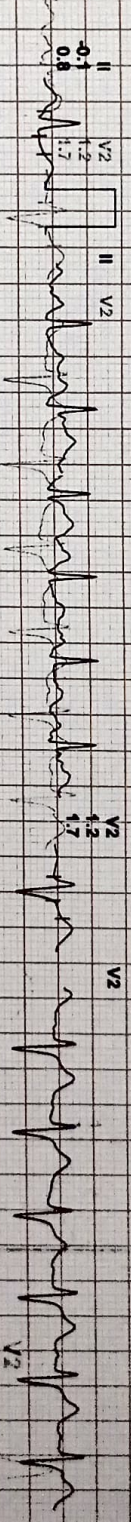
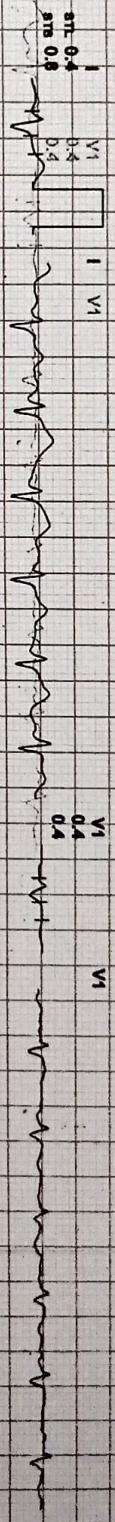

REMARKS:

1425366 (2025) RVT:mgd

(GEM213180320)(R)Allengera

REMARKS:

2011 277 V2

1425366 / MRS NEELU TALWARIYA

CARE DIAGNOSTIC AND IMAGING CENTER

1425366 / MRS NEELU TALWARIYA / 34 YRS / F

Average

Average

Date: 10-Mar-2025 12:18:08 PM I aVF II V1 III V2 aVR V3 aVL V4 aVF V5 V1 V6 V2 V3 V4

V5-V6 Ver: N65 12 15 00 200

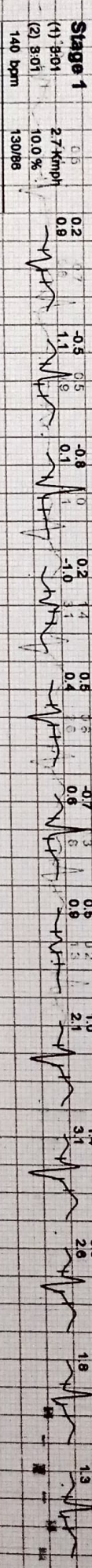
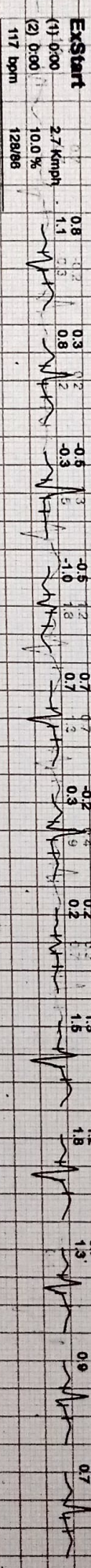
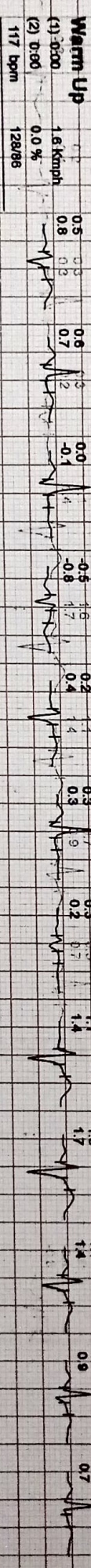
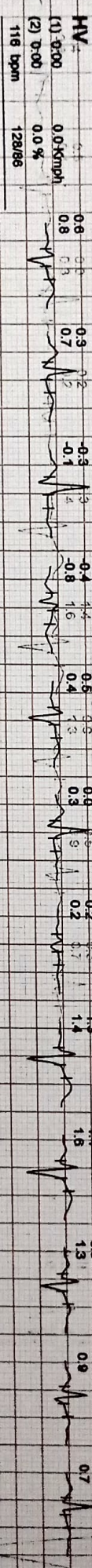
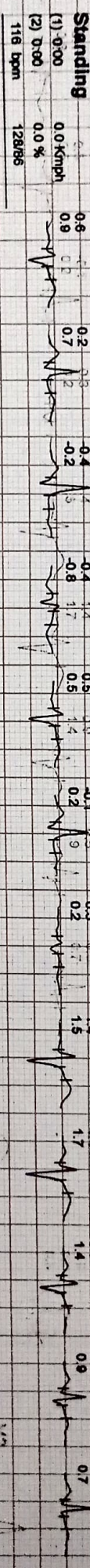
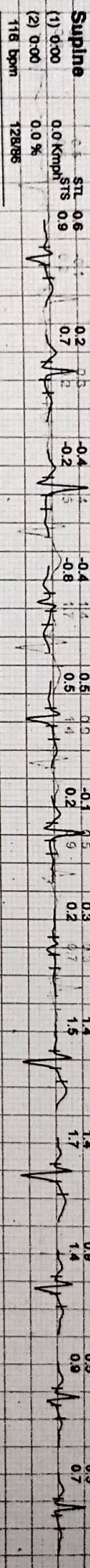

(GEM213:180320)(R)Average

(GEM213:180320)(R)Average

REMARKS:

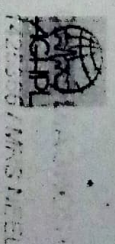

CARE DIAGNOSTIC AND IMAGING CENTER

1425366 / MRS NEELU TALWARIYA / 34 Yrs / F

Average

Date: 10-Mar-2025 12:16:09 PM I aVF II V1 III V2 aVR V3 aVL V4 aVF V5 V1 V6 V2 V3 V4

YS 10-Mar-2025 15:03 PM E

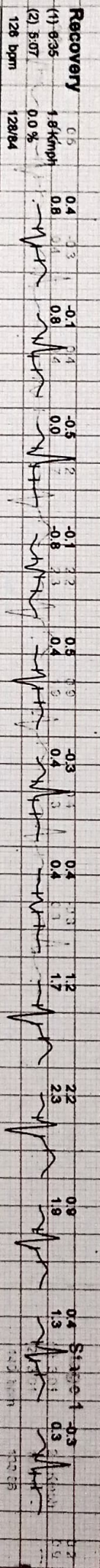
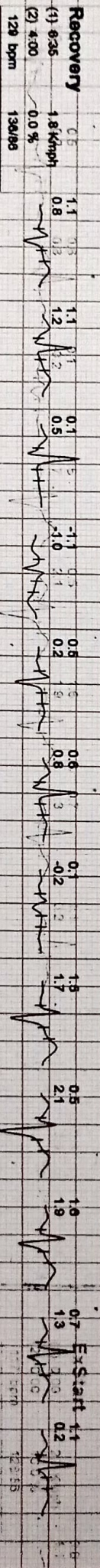
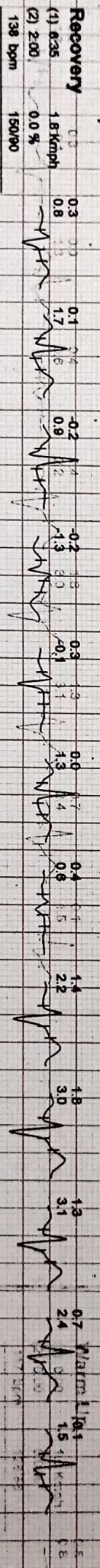
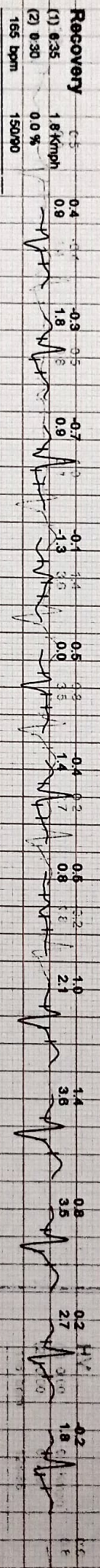
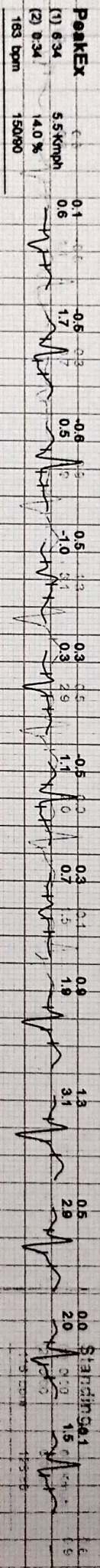
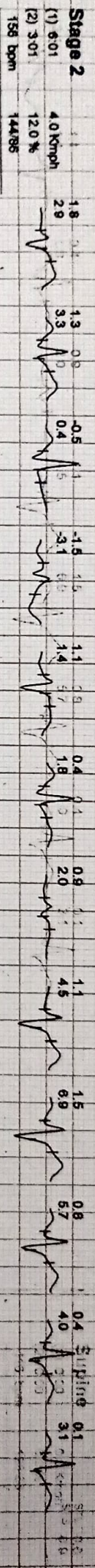

(GEM213180320)XR(A)4x4g-7s

(GEM213180320)R(A)4x4g-7s

