



भारत सरकार
Government of India



Aadhaar no. issued: 31/12/2012



मयंक मेवर
Mayank Mewar
जन्म तिथि/DOB: 17/12/2000
पुरुष/ MALE

आधार पहचान का प्रमाण है, नागरिकता या जन्मतिथि का नहीं।
इसका उपयोग सत्यापन (ऑनलाइन प्रमाणीकरण, या क्यूआर कोड/
ऑफलाइन एक्सएमएल की स्कैनिंग) के साथ किया जाना चाहिए।

**Aadhaar is proof of identity, not of citizenship
or date of birth.** It should be used with verification (online
authentication, or scanning of QR code / offline XML).

8123 1255 1223

मेरा आधार, मेरी पहचान



GLOBAL

Wellness Package:-1 RS-599/-

- Complete Blood Count With ESR
- Blood Sugar Fasting
- Serum Cholesterol
- SGOT, SGPT
- S. Bilirubin
- B. Urea
- S. Creatinine
- ECG(Electrocardiogram)
- Urine Examination

Wellness Package:-2 RS-1199/-

- Complete Blood Count With ESR
- Blood Sugar Fasting
- Lipid Profile
- Liver Function Test(LFT)
- Kidney Function Test(KFT)
- Thyroid Profile(T3, T4, TSH)
- HbA1c
- ECG(Electrocardiogram)
- Urine Examination-R/M

 **GPS Map Camera**

Ghaziabad, Uttar Pradesh, India
 239, Vijay Laxmi Pandit Marg, Mayur Vihar, Niti Khand 2,
 Indrapuram, Ghaziabad, Uttar Pradesh 201014, India
 Lat 28.645423° Long 77.373426°
 10/03/2025 09:30 AM GMT +05:30



Google

Date: 10/03/2025

To,
LIC of India
Branch Office

Proposal No. 4913

Name of the Life to be assured MAYANK MEWAR

The Life to be assured was identified on the basis of Anchor - 1223

I have satisfied myself with regard to the identity of the Life to be assured before conducting tests / examination for which reports are enclosed. The Life to be assured has signed as below in my presence.

Signature of the Pathologist/ Doctor

Dr. Pankaj Nand Chaudhary
M.D. (Medicine) MCI-39804
Spl. Heart, Thyroid and Diabetes

Name:

GLOBL DIAGNOSTIC
237, 2nd Floor Nilg Khand 2
Indrapuram Gzb 201014

I confirm, I was on fasting for last 10 (ten) hours. All the Examination / tests as mentioned below were done with my consent.

(Signature of the Life to be assured)

Name of life to be assured:

Reports Enclosed:

Reports Name	Yes/No	Reports Name	Yes/No
ELECTROCARDIOGRAM	Yes	PHYSICIAN'S REPORT	Yes
COMPUTERISED TREADMILL TEST	Yes	IDENTIFICATION & DECLARATION FORMAT	
HAEMOGRAM	Yes	MEDICAL EXAMINER'S REPORT	
LIPIDOGRAM	No	BST (Blood Sugar Test-Fasting & PP) Both	
BLOOD SUGAR TOLERANCE REPORT	No	FBS (Fasting Blood Sugar)	
SPECIAL BIO-CHEMICAL TESTS - 13 (SBT-13)	Yes	PGBS (Post Glucose Blood Sugar)	
ROUTINE URINE ANALYSIS	Yes	Proposal and other documents	
REPORT ON X-RAY OF CHEST (P.A. VIEW)	No	Hb%	
ELISA FOR HIV	No	Other Test <u>HBA1C, UCT</u>	

Comment Medsave Health Insurance TPA Ltd.

Authorized Signature,

ANNEXURE II - 1

LIFE INSURANCE CORPORATION OF INDIA

Form No. LIC03 - 002

ELECTROCARDIOGRAM

Zone Division Branch

Proposal No. -

4913

Agent/D.O. Code:

Introduced by: (name & signature)

Full Name of Life to be assured:

MAYANK MEWAR

Age/Sex :

24/male

Instructions to the Cardiologist:

- i. Please satisfy yourself about the identity of the examiners to guard against impersonation
- ii. The examinee and the person introducing him must sign in your presence. Do not use the form signed in advance. Also obtain signatures on ECG tracings.
- iii. The base line must be steady. The tracing must be pasted on a folder.
- iv. Rest ECG should be 12 leads along with Standardization slip, each lead with minimum of 3 complexes, long lead II. If L-III and AVF shows deep Q or T wave change, they should be recorded additionally in deep inspiration. If V1 shows a tall R-Wave, additional lead V4R be recorded.

DECLARATION

I hereby declare that the foregoing answers are given by me after fully understanding the questions. They are true and complete and no information has been withheld. I do agree that these will form part of the proposal dated _____ given by me to LIC of India.

Witness

Signature or Thumb Impression of L.A.

Note : Cardiologist is requested to explain following questions to L.A. and to note the answers thereof.

- i. Have you ever had chest pain, palpitation, breathlessness at rest or exertion? Y/N
- ii. Are you suffering from heart disease, diabetes, high or low Blood Pressure or kidney disease? Y/N
- iii. Have you ever had Chest X- Ray, ECG, Blood Sugar, Cholesterol or any other test done? Y/N

If the answer/s to any/all above questions is 'Yes', submit all relevant papers with this form.

Dated at Chas on the day of 10/03 2025

Signature of L.A.

Signature of the Cardiologist

Name & Address

Qualification

Code No.

Dr. Pankaj Nand Chaudhary

M.D. (Medicine) MCI-396

Spl. Heart, Thyroid and Diabet...

GLOBL DIAGNOSTIC
237, 2nd Floor Niti Khand 2
Indrapuram Gzb 201014

Clinical findings

(A)

Height (Cm)	Weight (kgs)	Blood Pressure	Pulse Rate
183	57	116/82	78/min

(B) Cardiovascular System

..... NIL

.....

Rest ECG Report:

Position	Supine	P Wave	Ⓚ
Standardisation Imv	Ⓚ	PR Interval	Ⓚ
Mechanism	Ⓚ	QRS Complexes	Ⓚ
Voltage	Ⓚ	Q-T Duration	Ⓚ
Electrical Axis	Ⓚ	S-T Segment	Ⓚ
Auricular Rate	78/min	T-wave	Ⓚ
Ventricular Rate	78/min	Q-Wave	Ⓚ
Rhythm	Regular		
Additional findings, if any	NIL		

Conclusion: _____ ECG is WNL

Dated at Gzb on the day of 10/03 2005

Signature of the Cardiologist

Name & Address

Qualification

Code No.

Dr. Pankaj Nand Chaudhary
 M.D. (Medicine) MCI-39804
 Spl. Heart, Thyroid and Diabetes

GLOBL DIAGNOSTIC

237, 2nd Floor Niti Khand 2
 Indrapuram Gzb 201014

GLOBL DIAGNOSTIC

Mr. MAYANK MEWAR

I.D. : 992

AGE/SEX : 24/M

RECORDED : 10- 3-2025 10:00

RATE : 78 BPM

B.P. : 116/82 mmHg

ST @ 10mm/mV

80ms PostJ

CP

ECC

LINKED MEDIAN

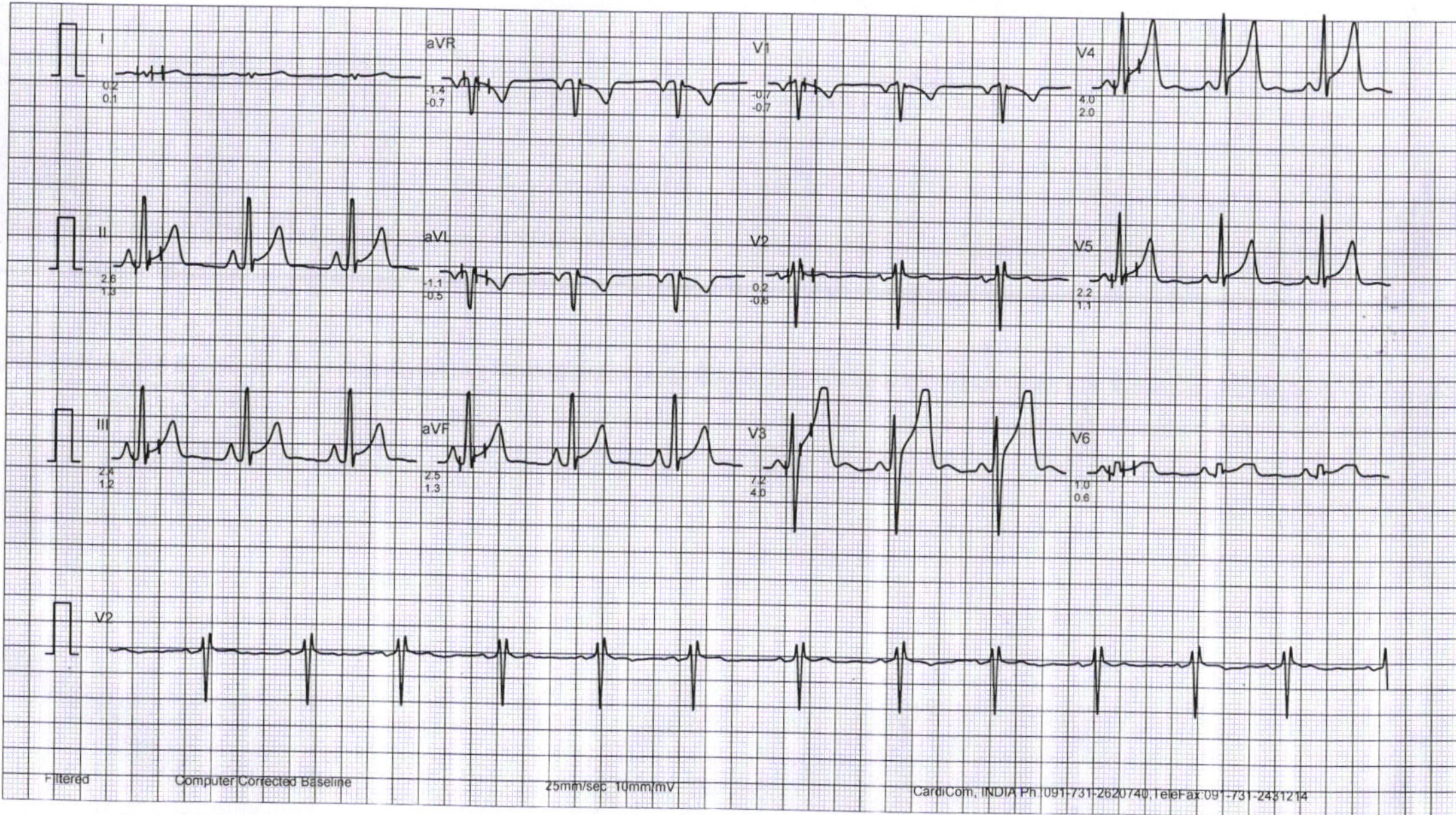



GLOBL DIAGNOSTIC

237 2nd Floor Niti Khand-2 Indrapuram, Ghaziabad, 201014
Mobile : 8744013600 | E-mail : globaldiagnostic23@gmail.com

Electrocardiogram Report

Name - Mr./Ms. MAYANK MEWAR Age - 24/male K/C/O Hypertension/Dabetes Mellitus / IHD Lipids

Clinical Summary

ECG Findings

Rate 78/min Rhythm Regular Mechanism — Axis —

P wave Ⓝ PR interval Ⓝ QRS Complex Ⓝ

ST Segment Ⓝ

T wave Ⓝ QT interval Ⓝ

Recommendations ECG is WNL

Date 10/03/2025 Dr. [Signature]

Appl. No./ Proposal No. _____

Dr. Pankaj Nand Chaudhary
M.D. (Medicine) MCI-39804
Sp. Heart, Thyroid and Diabetes

GLOBL DIAGNOSTIC
237, 2nd Floor Niti Khand 2
Indrapuram Gzb 201014

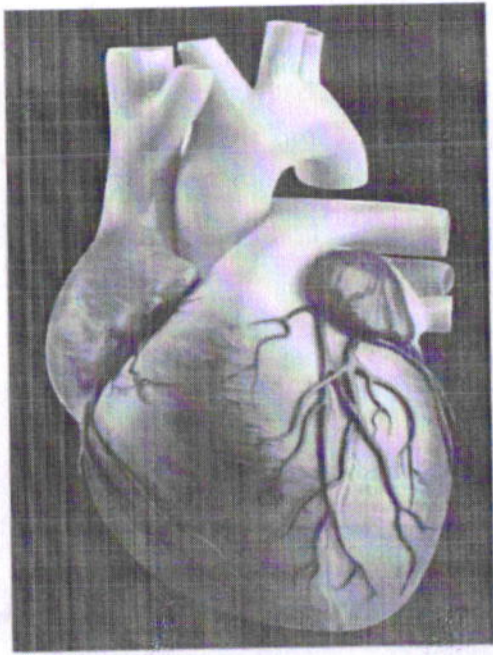

ANNEXURE II - 2

LIFE INSURANCE CORPORATION OF INDIA
COMPUTERISED TREADMILL TEST

Form No. LIC03 - 003

Zone _____ Division _____ Branch _____

Proposal No. 4913

Agent/D.O. Code: _____ Introduced by: (name & signature) _____

Full Name of Life to be assured: MAYANK MEWAR

Age/Sex: 24/male

DECLARATION

I hereby declare that the foregoing answers are given by me after fully understanding the questions. They are true and complete and no information has been withheld. I do agree that these will form part of the proposal dated _____ given by me to LIC of India.

Witness _____

Signature or Thumb Impression of L.A. 

Note : Cardiologist is requested to explain following questions to L.A. and to note the answers thereof.

1. Have you ever had chest pain, palpitation, breathlessness at rest or exertion? Y/N
2. Are you suffering from heart disease, diabetes, high or low Blood Pressure or kidney disease? Y/N
3. Have you ever had Chest X'Ray, ECG, Blood Sugar, Cholesterol or any other test done? Y/N

If the answer/s to any/all above questions 'Yes', submit all relevant papers with this form.

Dated at Cus on the day of 10/03 2005

Signature of L.A. 

Signature of the Cardiologist 

Name & Address Dr. Pankaj Nand Chaudhary
Qualification M.D. (Medicine) MCI-301
Code No. Spl. Heart, Thyroid and Diabetes

GLOBL DIAGNOSTIC
237, 2nd Floor Niti Khand 2
Indrapuram Gzb 201014

COMPUTERISED TREADMILL TEST

- (a) Pre-test : Supine
 Standing
 Hyperventilation
- (b) Exercise: Stage I)
 Stage II)
 Stage III)
 ... peak exercise
- (c) Recovery: Recovery
 Recovery
 Recovery
- 3 minutes each

Reporting Pattern

Phase Name	Stage Name	Time in Stage	Speed (mph)	Grade (%)	Workload (METS)	HR (bpm)	BP (mmHg)	RPP
PRETEST	SUPINE							
	SITTING							
	STANDING							
	HYPERVENTILATION							
	WARM UP							
EXERCISE	STAGE 1							
	STAGE 2							
	STAGE 3							
	PEAK EXERCISE							
RECOVERY	RECOVERY							
	RECOVERY							
	RECOVERY							

The protocol used - BRUCE

Total Exercise Time - 12:308 min

Maximum Blood Pressure - 142/94 bpm

Maximum Workload - 15.27 Mets

Maximum heart rate 170 bpm Maximum predicted heart rate %

Reason for termination - Achieved THR

Comments: *test is Negative for Exercise induced Reversible myocardial ischemia*

Signature of the Cardiologist *Dr. Pankaj Nand Chaudha*
Name & Address *M.D. (Medicine) MCI-3988*
Qualification *Spl. Heart, Thyroid and Diabet* Code No. *...*

Each stage should have 12 lead tracing with long lead II. Each lead should contain atleast three complexes. On separate individual paper each stage with relevant observations be recorded.

(Signature of the L.A. to be obtained on the stracings)

[Handwritten Signature]

GLOBL DIAGNOSTIC
237, 2nd Floor Niti Khand 2
Indrapuram Gzb 201014

GLOBL DIAGNOSTIC

237 2ND FLOOR NITI KHAND 2 INDRAPURAM GZB

Mr. MAYANK MEWAR
 Age/Sex : 24/M
 Recorded : 10- 3-2025 10:00
 Ref. by : LIFE INSURANCE
 Indication : Routine Check Up.

ID : 992
 Ht/Wt : /

TREADMILL TEST SUMMARY REPORT

Protocol: BRUCE
 History:
 Medication : , ,

PHASE	PHASE TIME	STAGE TIME	SPEED (Km./Hr.)	GRADE (%)	H.R. (BPM)	B.P. (mmHg)	RPP X100	II	ST LEVEL (mm) V2	V5	METS
SUPINE					78	116/82	90	2.6	0.2	2.2	
STANDING					97	116/82	112	2.2	0.6	2.2	
STAGE 1	2:59	2:59	2.70	10.00	105	120/82	126	3.5	0.2	3.0	4.80
STAGE 2	5:59	2:59	4.00	12.00	115	126/84	144	3.2	0.0	3.0	7.10
STAGE 3	8:59	2:59	5.40	14.00	129	130/88	167	3.8	0.2	3.7	10.00
STAGE 4	11:59	2:59	6.70	16.00	151	136/92	205	3.1	1.0	5.0	14.00
STAGE 5	12:29	0:29	8.00	18.00	161	142/94	228	1.4	1.2	4.9	14.97
PEAK EXERCISE	12:38	0:38			170	142/94	241	1.6	1.2	4.6	15.27
RECOVERY	2:59	2:59	0.00	0.00	86	140/90	120	2.6	0.5	2.1	
RECOVERY	5:59	5:59	0.00	0.00	85	130/86	110	2.9	0.6	2.2	

RESULTS

Exercise Duration : 12:38 Minutes
 Max Heart Rate : 170 bpm 86 % of target heart rate 196 bpm
 Max Blood Pressure : 142/94 mmHg
 Max Work Load : 15.27 METS
 Reason of Termination : Achieved THR

IMPRESSIONS

GOOD EFFORT TOLERANCE.
 NORMAL IONOTROPIC AND CHRONOTROPIC RESPONSE.
 NO ANGINA/ARRYTHMIA'S/LV DYSFUNCTION.
 NO SIGNIFICANT ST. T OR R WAVE CHANGES WERE SEEN DURING OR AFTER THE EXERCISE.
 TEST IS NEGATIVE FOR EXERCISE INDUCED REVERSIBLE MYOCARDIAL ISCHEMIA.

Dr. Pankaj Nand Chaudhary
 M.D. (Medicine) MCI-39804
 Spl. Heart, Thyroid and Diabetes

GLOBL DIAGNOSTIC
 237, 2nd Floor Niti Khand 2
 Indrapuram Gzb 201014

GLOBL DIAGNOSTIC

Mr. MAYANK MEWAR

I.D. : 992

AGE/SEX : 24/M

RECORDED : 10-3-2025 10:00

RATE : 78 BPM

B.P. : 116/82 mmHg

SUPINE
PRETEST

ST @ 10mm/mV
80ms PostJ

LINKED MEDIAN

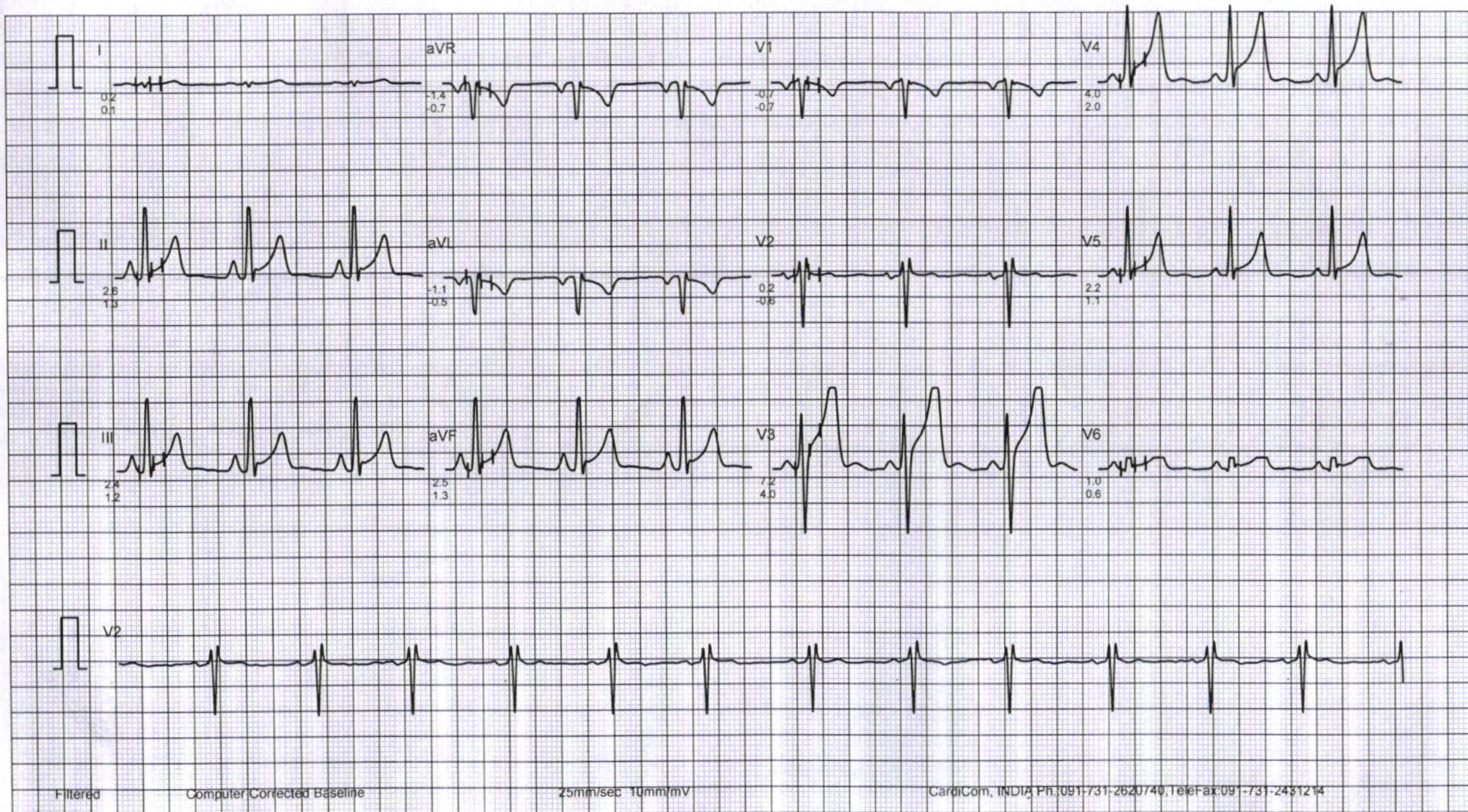

GLOBL DIAGNOSTIC

STANDING
PRETEST

ST @ 10mm/mV
80ms PostJ

Mr. MAYANK MEWAR

I.D. : 992

AGE/SEX : 24/M

RECORDED : 10- 3-2025 10:00

RATE : 97 BPM

B.P. : 116/82 mmHg

LINKED MEDIAN

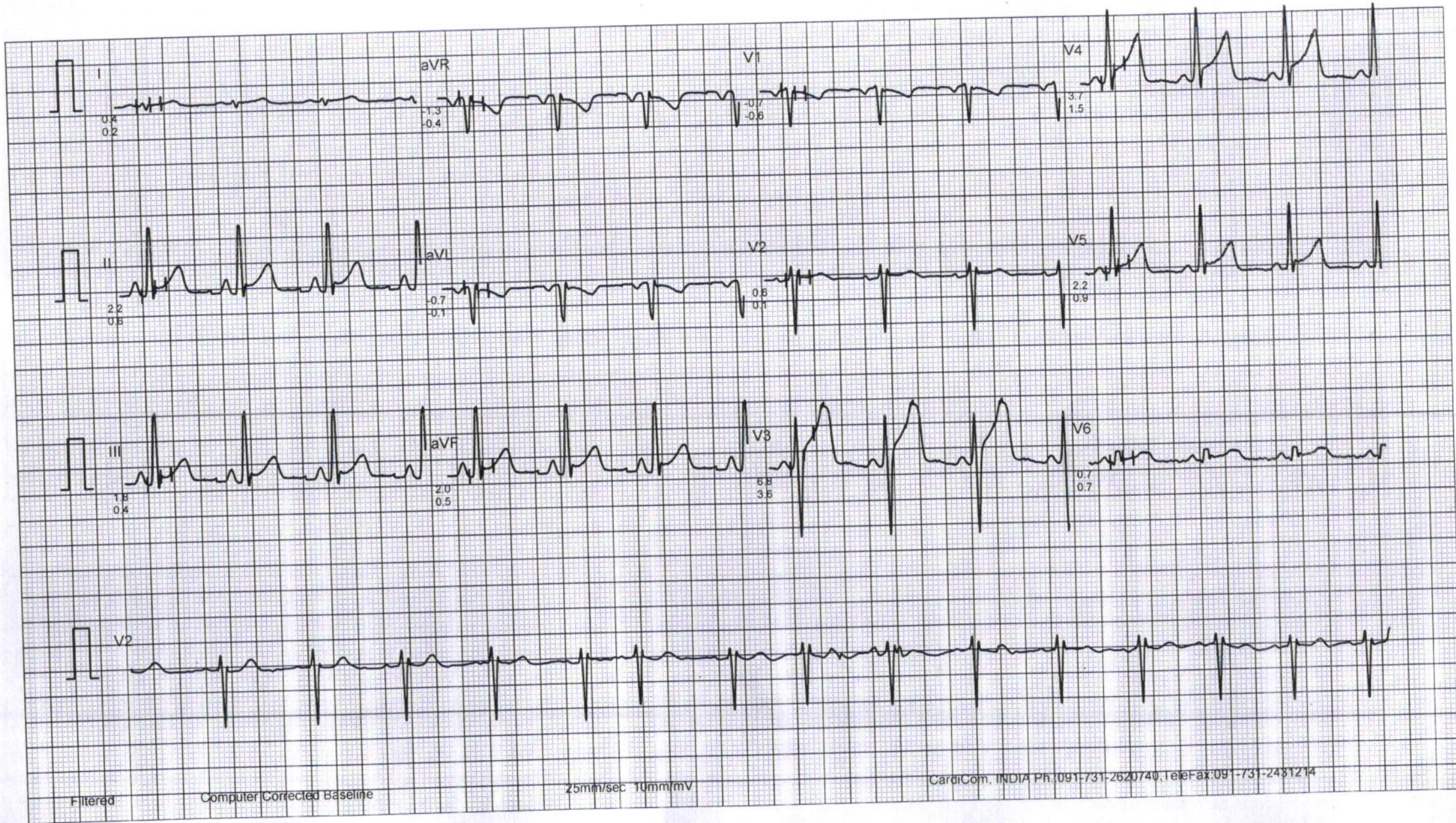

GLOBL DIAGNOSTIC

Mr. MAYANK MEWAR

I.D. : 992

AGE/SEX : 24/M

RECORDED : 10- 3-2025 10:00

RATE : 105 BPM

B.P. : 120/82 mmHg

BRUCE

EXERCISE 1

PHASE TIME : 2:59

STAGE TIME : 2:59

ST @ 10mm/mV

80ms PostJ

SPEED : 2.7 Km./Hr.

GRADE : 10.0 %

LINKED MEDIAN

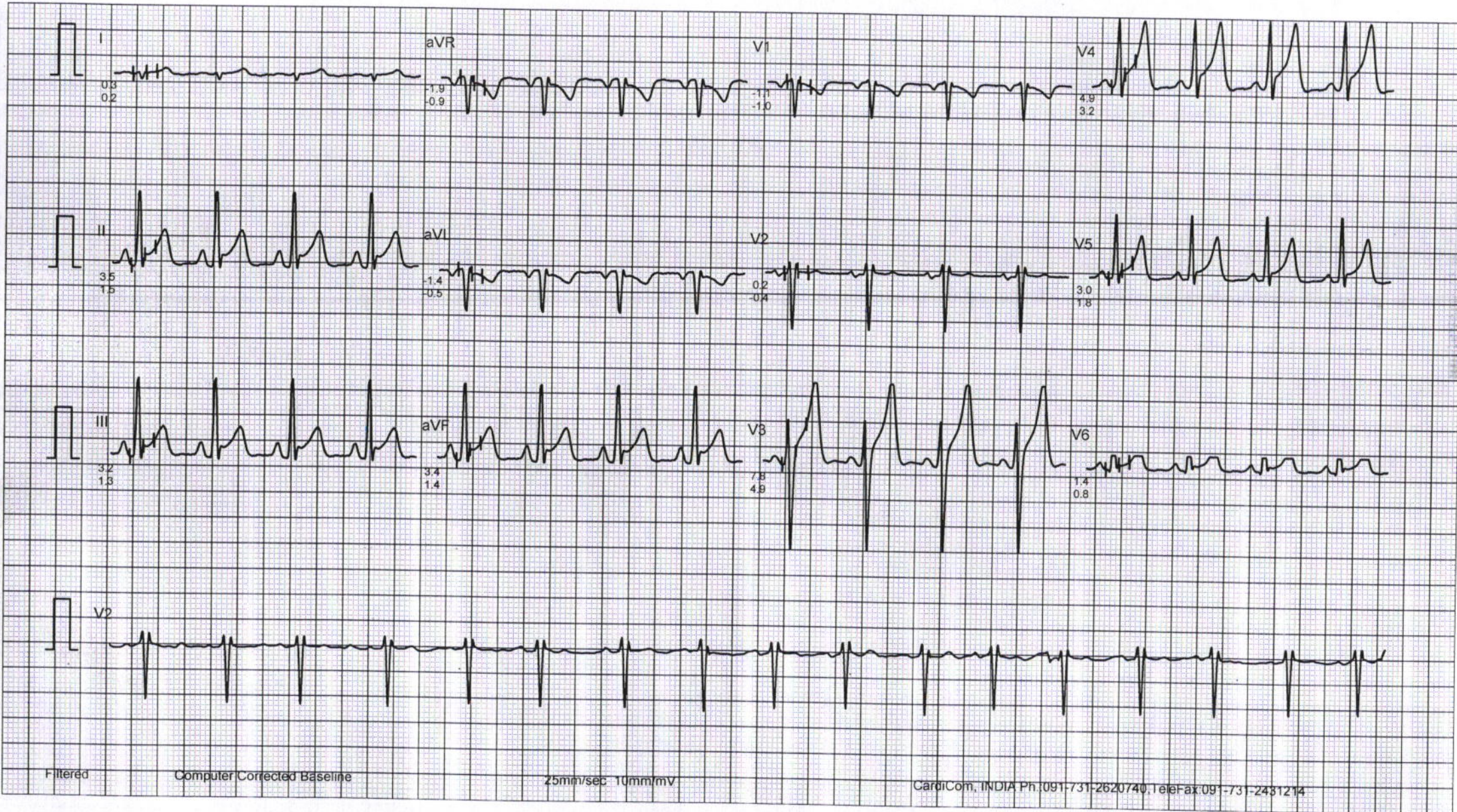

GLOBAL DIAGNOSTIC

Mr. MAYANK MEWAR

I.D. : 992

AGE/SEX : 24/M

RECORDED : 10- 3-2025 10:00

RATE : 115 BPM

B.P. : 126/84 mmHg

BRUCE

EXERCISE 2

PHASE TIME : 5:59

STAGE TIME : 2:59

ST @ 10mm/mV

80ms PostJ

SPEED : 4.0 Km./Hr.

GRADE : 12.0 %

LINKED MEDIAN

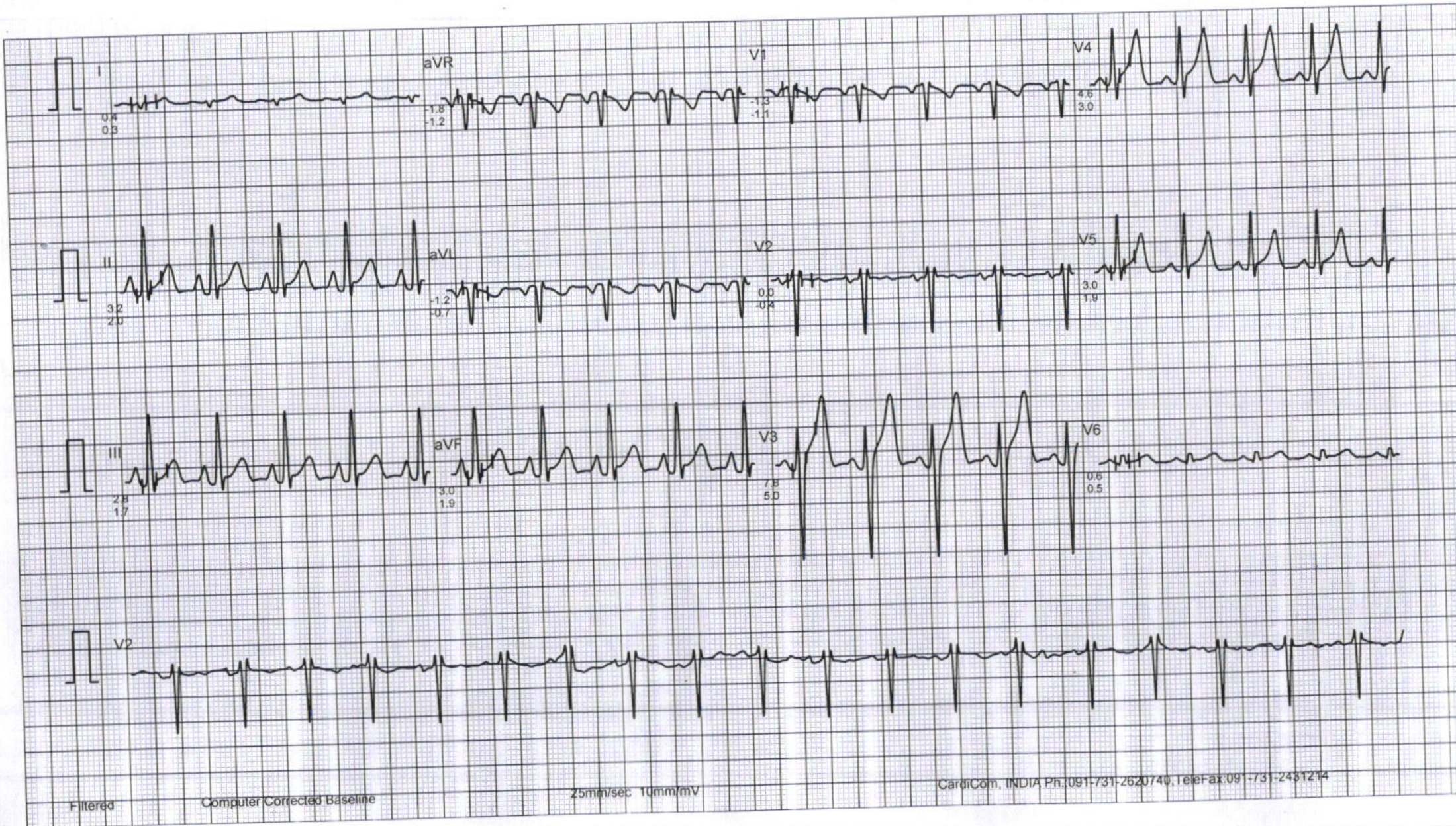

GLOBL DIAGNOSTIC

Mr. MAYANK MEWAR

I.D. : 992

AGE/SEX : 24/M

RECORDED : 10- 3-2025 10:00

RATE : 129 BPM

B.P. : 130/88 mmHg

BRUCE

EXERCISE 3

PHASE TIME : 8:59

STAGE TIME : 2:59

ST @ 10mm/mV

80ms PostJ

SPEED : 5.4 Km./Hr.

GRADE : 14.0 %

LINKED MEDIAN

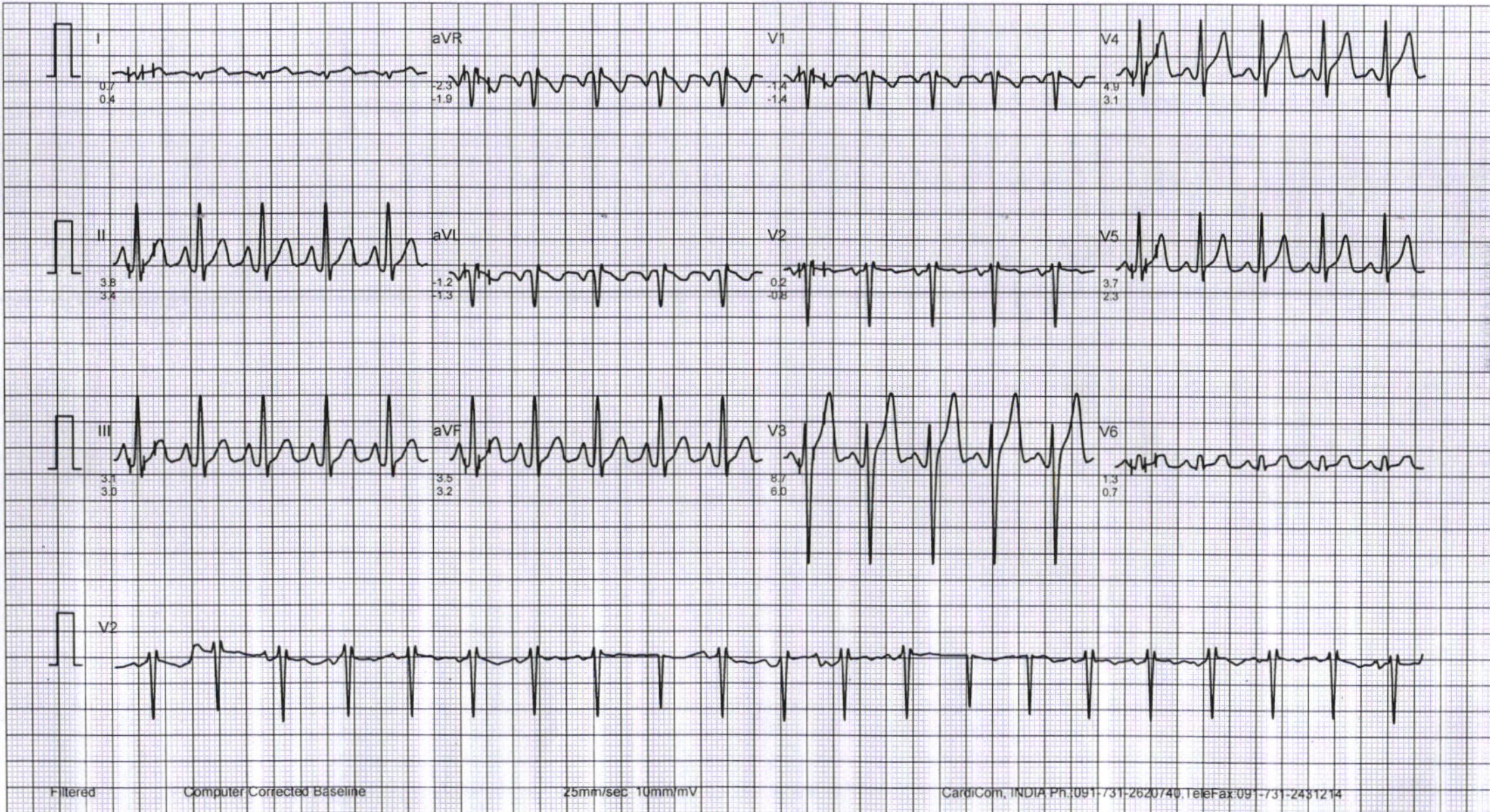

GLOBL DIAGNOSTIC

Mr. MAYANK MEWAR

I.D. : 992

AGE/SEX : 24/M

RECORDED : 10- 3-2025 10:00

RATE : 151 BPM

B.P. : 136/92 mmHg

BRUCE

EXERCISE 4

PHASE TIME : 11:59

STAGE TIME : 2:59

ST @ 10mm/mV

80ms PostJ

SPEED : 6.7 Km./Hr.

GRADE : 16.0 %

LINKED MEDIAN

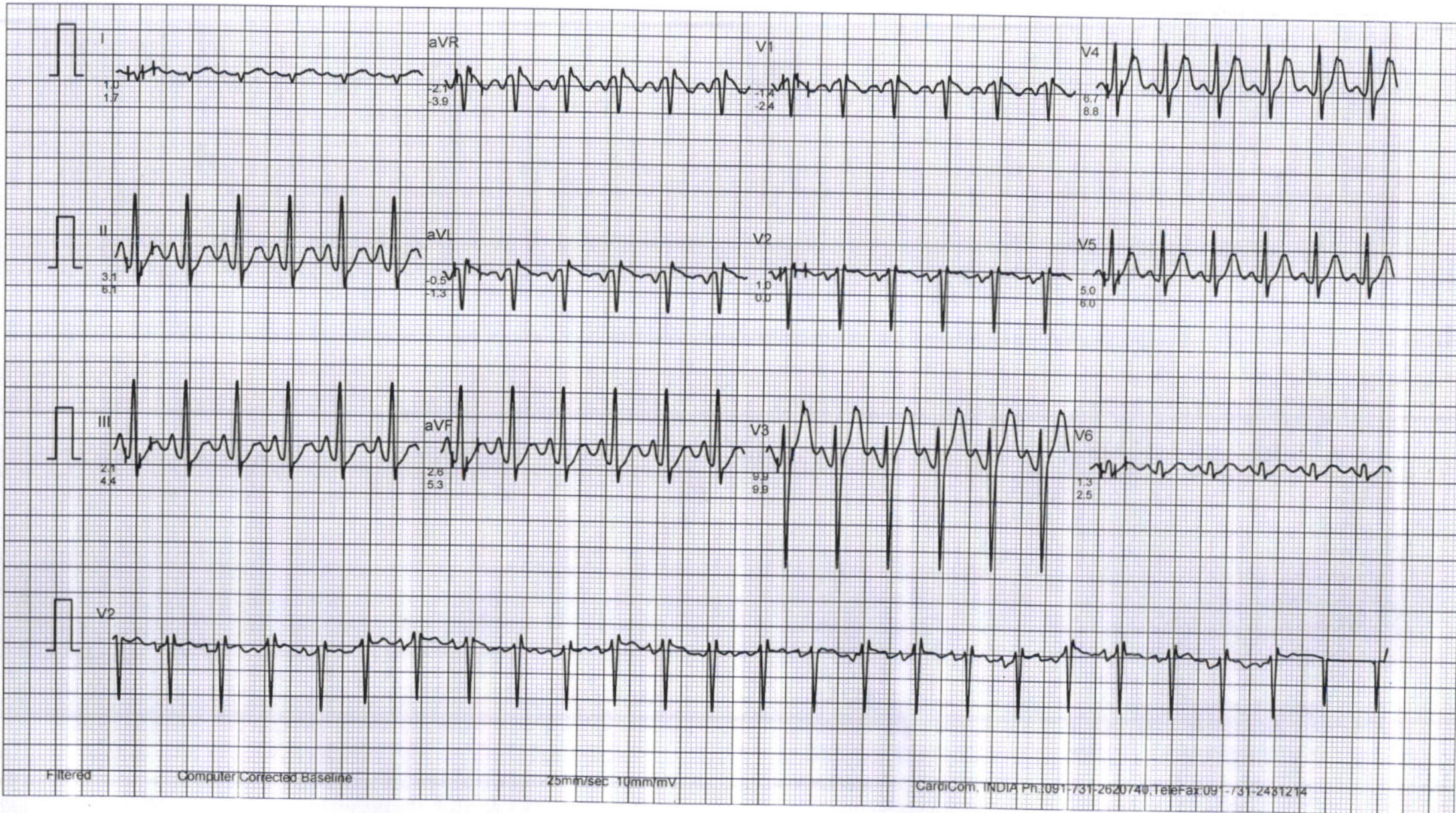

GLOBAL DIAGNOSTIC

Mr. MAYANK MEWAR

I.D. : 992

AGE/SEX : 24/M

RECORDED : 10-3-2025 10:00

RATE : 161 BPM

B.P. : 142/94 mmHg

BRUCE

EXERCISE 5

PHASE TIME : 12:29

STAGE TIME : 0:29

ST @ 10mm/mV

80ms PostJ

SPEED : 8.0 Km./Hr.

GRADE : 18.0 %

LINKED MEDIAN

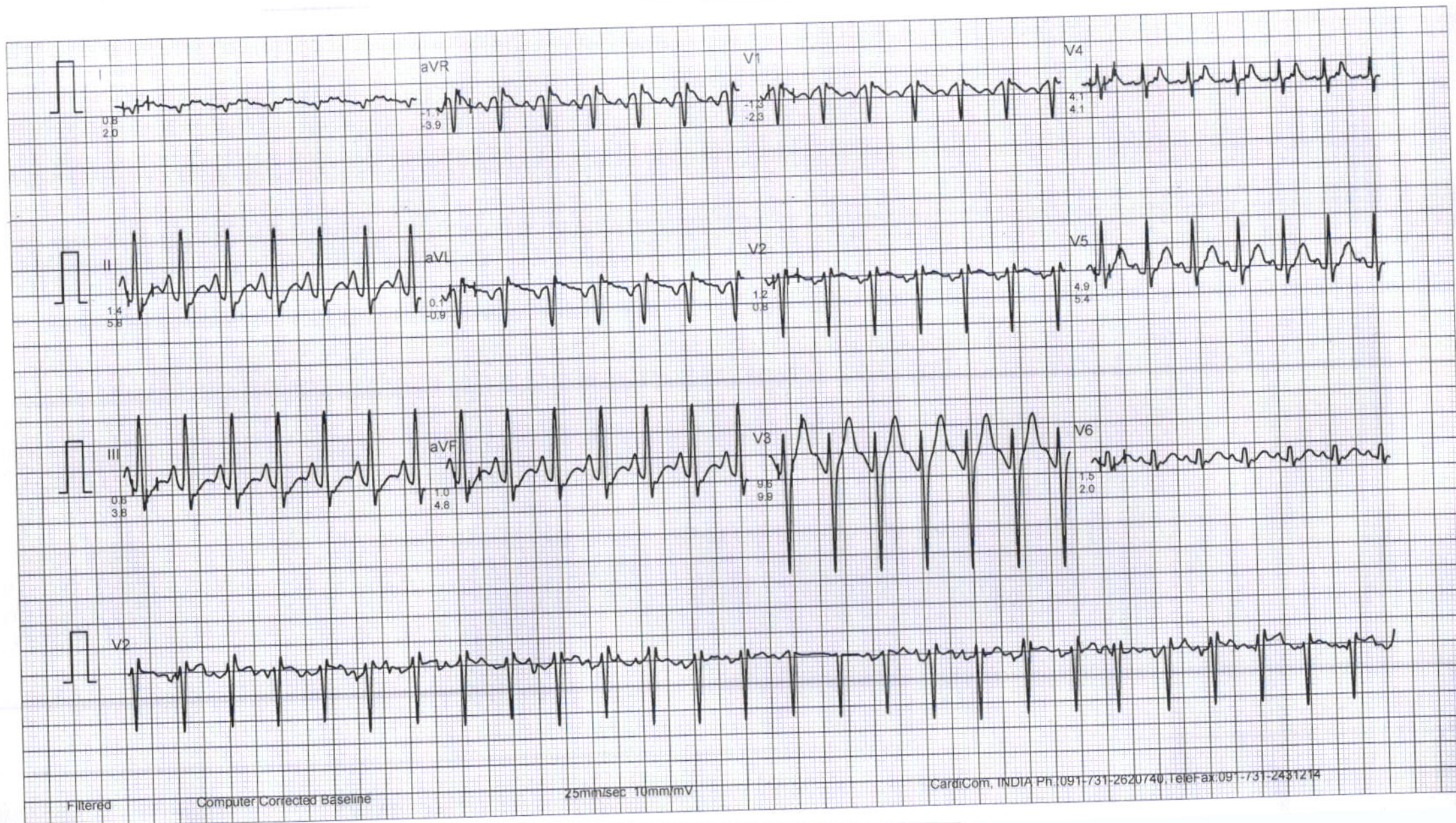

GLOBAL DIAGNOSTIC

Mr. MAYANK MEWAR

I.D. : 992

AGE/SEX : 24/M

RECORDED : 10-3-2025 10:00

RATE : 170 BPM

B.P. : 142/94 mmHg

BRUCE

PEAK EXERCISE

PHASE TIME : 12:38

STAGE TIME : 0:38

ST @ 10mm/mV

80ms PostJ

SPEED : 8.0 Km./Hr.

GRADE : 18.0 %

LINKED MEDIAN

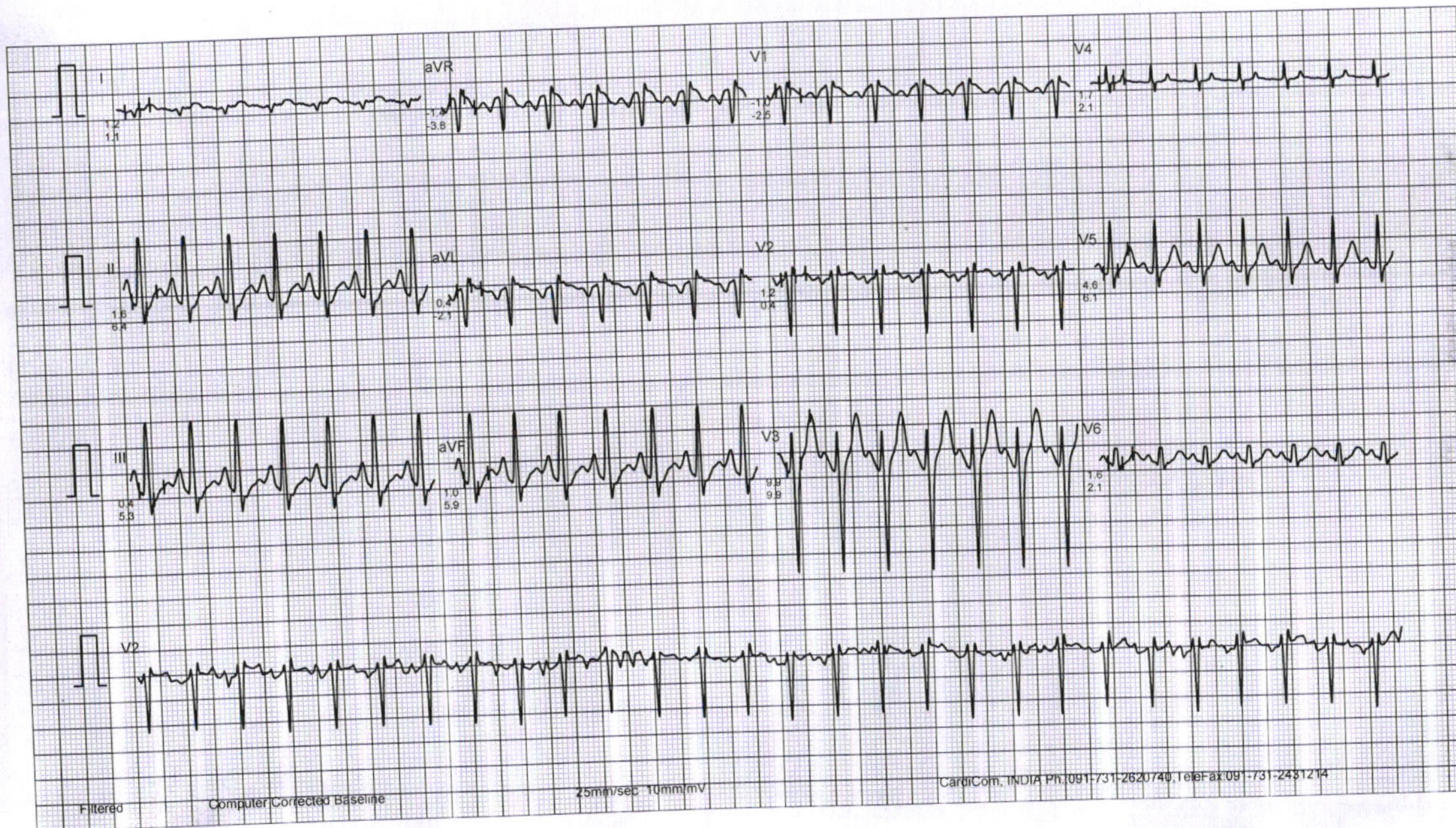

GLOBAL DIAGNOSTIC

Mr. MAYANK MEWAR

I.D. : 992

AGE/SEX : 24/M

RECORDED : 10- 3-2025 10:00

RATE : 78 BPM

B.P. : 140/90 mmHg

BRUCE

RECOVERY

PHASE TIME : 0:59

ST @ 10mm/mV

80ms PostJ

SPEED : 0.0 Km./Hr.

GRADE : 0.0 %

LINKED MEDIAN

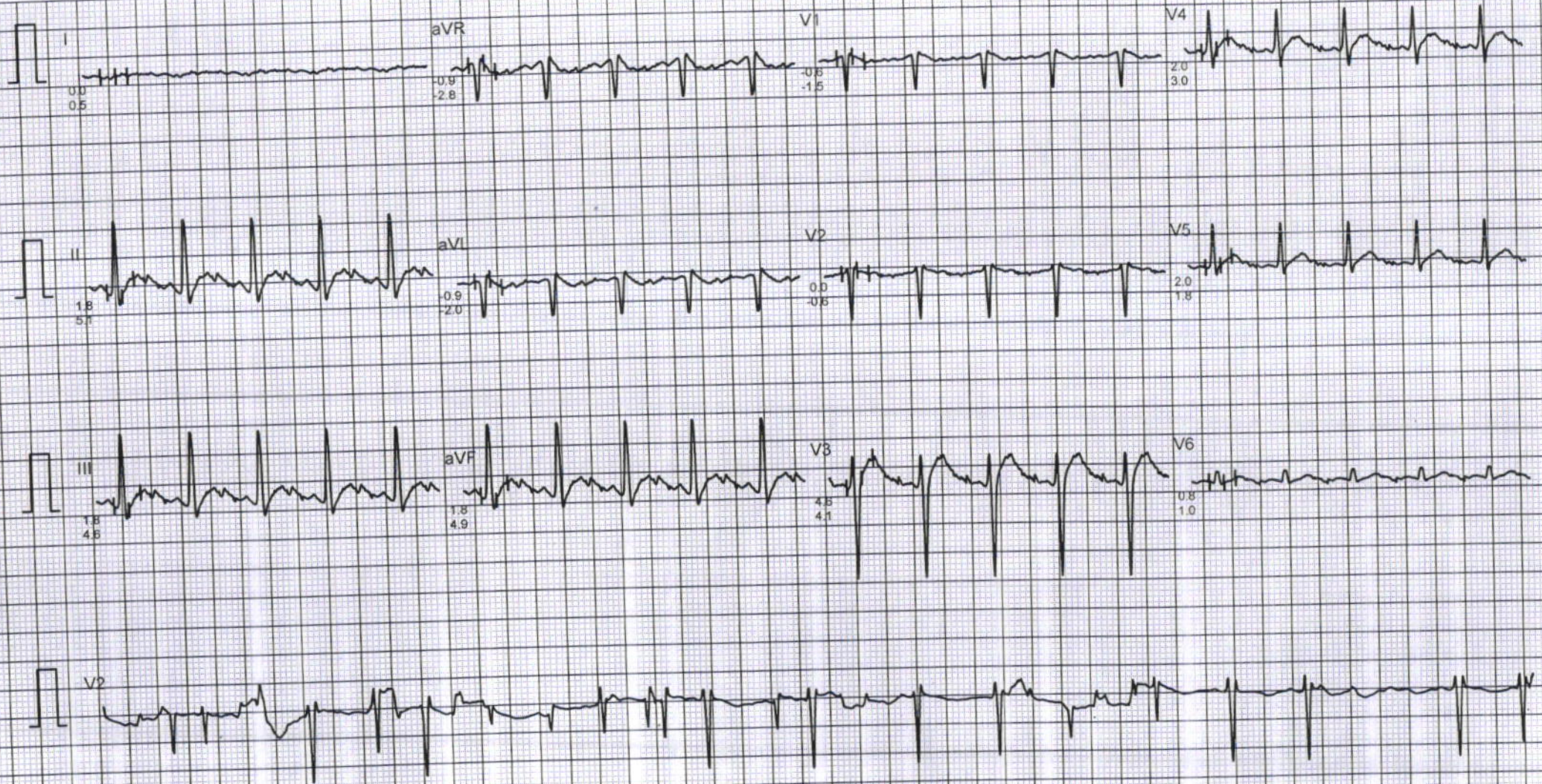

GLOBAL DIAGNOSTIC

Mr. MAYANK MEWAR

I.D. : 992

AGE/SEX : 24/M

RECORDED : 10- 3-2025 10:00

RATE : 86 BPM

B.P. : 140/90 mmHg

BRUCE

RECOVERY

PHASE TIME : 2:59

ST @ 10mm/mV

80ms PostJ

SPEED : 0.0 Km./Hr.

GRADE : 0.0 %

LINKED MEDIAN

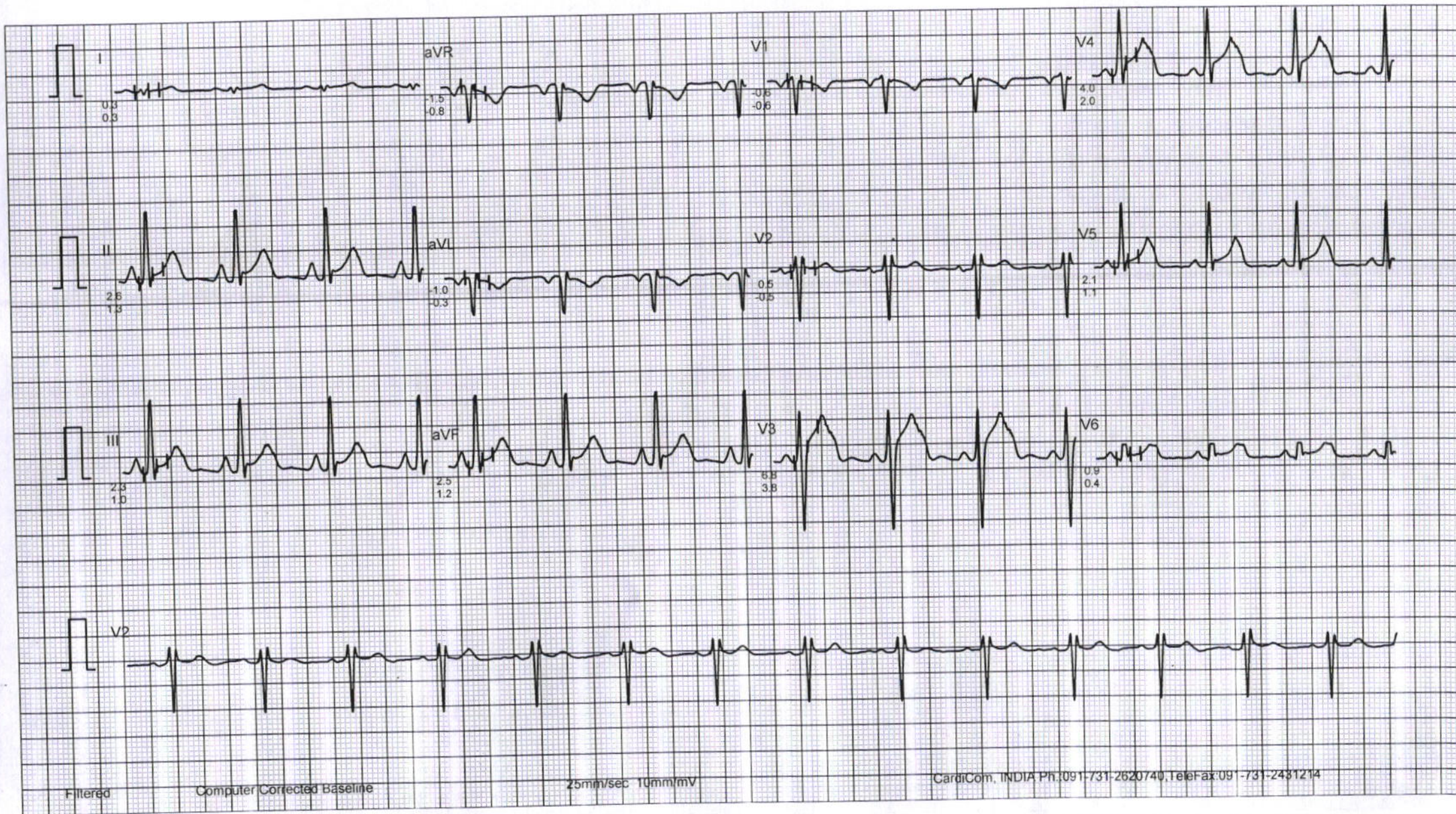

Filtered

Computer Corrected Baseline

25mm/sec 10mm/mV

CardiCom, INDIA Ph:091-731-2620740, TeleFax:091-731-2431214

GLOBL DIAGNOSTIC

Mr. MAYANK MEWAR

I.D. : 992

AGE/SEX : 24/M

RECORDED : 10- 3-2025 10:00

RATE : 85 BPM

B.P. : 130/86 mmHg

BRUCE

RECOVERY

PHASE TIME : 5:59

ST @ 10mm/mV

80ms PostJ

SPEED : 0.0 Km./Hr.

GRADE : 0.0 %

LINKED MEDIAN

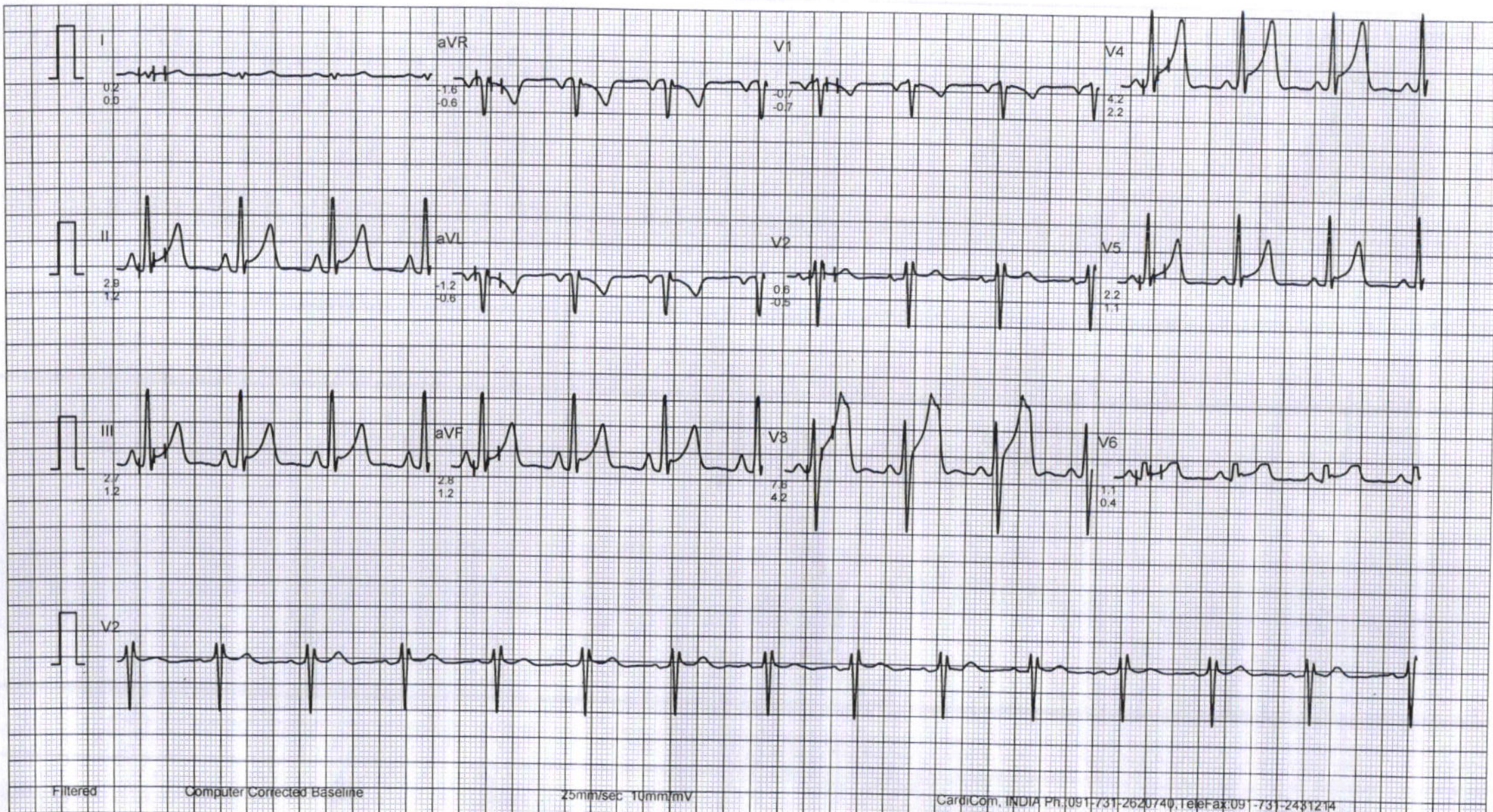



GLOBL DIAGNOSTIC

Plot NO 237 2ND Floor NITI KHAND 2 Indirapuram, Ghaziabad, 201014.

Facilities: All Kind of Blood investigation, TMT, ECG, PFT



QMS/23N1117

Sample Coll. Date :- 10/03/2025

Srl.No. :- 3009

Patient Name :- MR. MAYANK MEWAR

Age :- 24 Yrs.

Referred By :- LIFE INSURANCE

Sex :- Male

R B C	5.18	Millions/cmm	4.5 - 5.5
HAEMOGLOBIN (HB)	14.3	gm/dl	13.0 - 17.0
PCV	47.25	%	43 - 54
MCV (Mean Corpuscular Volume)	86.3		73 - 94
M C H	27.61	Picogram	27 - 32
M C H C	32.78	gm/dl	31.5 - 34.5
MICROCYTES	NIL		
HYPOCHROMIA	NIL		
MACROCYTES	NIL		
ANISOCYTOSIS	NIL		
POIKIOCYTOSIS	NIL		
SPHEROCYTES	NIL		
ELIPTOCYTES	NIL		
TOTAL LEUCOCYTIC COUNT (TLC)	7000	/cumm	4000 - 10000
NEUTROPHIL	50	%	40 - 80
LYMPHOCYTE	39	%	20 - 45
EOSINOPHIL	04	%	1 - 6
MONOCYTE	07	%	0 - 10
BASOPHIL	0	%	0 - 02
PLATELET COUNT	2.30	Lakh/cmm	1.5 - 4.5
ERYTHROCYTE SED.RATE(WGN)	11.0	mm/1st hr.	0 - 15

1 Contd...2

DR. SHIPRA VATS
MBBS
MD PATH



GLOBL DIAGNOSTIC

Plot NO 237 2ND Floor NITI KHAND 2 Indirapuram, Ghaziabad, 201014.

Facilities: All Kind of Blood investigation, TMT, ECG, PFT



QMS/23N1117

Sample Coll. Date :- 10/03/2025

Srl.No. :- 3009

Patient Name :- MR. MAYANK MEWAR

Age :- 24 Yrs.

Referred By :- LIFE INSURANCE

Sex :- Male

BLOOD SUGAR FASTING	83.0	mg/dl	70 - 110
TOTAL CHOLESTEROL	151.0	mg/dL	130 - 240
H D L - DIRECT	46.0	mg/dL	30.0 - 65.0
L D L CHOLESTEROL	105	mg/dL	10 - 150.0
TRIGLYCERIDES	104.5	mg/dL	25 - 160
CREATININE	0.70	mg/dl	0.60 - 1.40
BLOOD UREA NITROGEN (BUN)	8.13	mg%	6.0 - 20.0
TOTAL PROTEIN	6.72	gm/dl	6.0 - 8.5
ALBUMIN	4.05	gm/dl	3.5 - 5.5
GLOBULIN	2.67	gm/dl	1.5 - 3.5
A/G RATIO	1.517		0.5 - 2.5
CONJUGATED (D. Bilirubin)	0.24	mg/dl	0.0 - 0.40
UNCONJUGATED (I.D. Bilirubin)	0.43	mg/dl	0.0 - 1.0
TOTAL BILIRUBIN	0.67	mg/dl	0.0 - 1.5
S.G.O.T	28.12	IU/L	0 - 35
S G.P.T	20.35	IU/L	0 - 45
G G T P	31.0	U/L	5.0 - 60.0
ALKALINE PHOSPHATASE	57.0	U/L	40 - 129
HEPATITIS B SURFACE ANTIGEN	NEGATIVE		
HIV ANTIBODY I & II	NEGATIVE		

2 Contd...3

COMMENTS :- HIV Elisa is a screening procedure. Positive specimens should be retested using another method before diagnosis.

DR. SHIPRA VATS
MBBS
MD PATH



GLOBL DIAGNOSTIC



Plot NO 237 2ND Floor NITI KHAND 2 Indirapuram, Ghaziabad, 201014.

QMS/23N1117

Facilities: All Kind of Blood investigation, TMT, ECG, PFT

Sample Coll. Date :- 10/03/2025	Srl.No. :- 3009
Patient Name :- MR. MAYANK MEWAR	Age :- 24 Yrs.
Referred By :- LIFE INSURANCE	Sex :- Male

HAEMATOLOGY

Investigation / Test Name Test Name	Patient Value Value	Unit Unit	Reference Range Normal Value
--	------------------------	--------------	---------------------------------

3 Contd...4

HBA1C (Glycosylated Haemoglobin) : 4.89 %

<u>EXPECTED VALUES</u> :-	Metabolically healthy patients	:-	4.5 - 6.0	%
	Good Control	:-	6.0 - 6.8	%
	Fair Control	:-	6.8 - 8.2	%
	Poor Control	:-	>8.2	%

REMARKS:-

In vitro quantitative determination of **HbA1C** in whole blood is utilized in long term monitoring of glycemia .The **HbA1C** level correlates with the concentration prevailing in the course of the mean glucose patient's recent history (approx - 6-8 weeks) and therefore provides much more reliable information for glycemia monitoring than do determinations of blood glucose or urinary glucose. intervals of 4-6

It is recommended that the determination of **HbA1C** be performed at weeks during diabetes mellitus therapy.

Results of **HbA1C** should be assessed in conjunction with the patient's medical history, clinical examinations and other findings.

DR. SHIPRA VATS
MBBS
MD PATH



GLOBL DIAGNOSTIC



Plot NO 237 2ND Floor NITI KHAND 2 Indirapuram, Ghaziabad, 201014.

QMS/23N1117

Facilities: All Kind of Blood investigation, TMT, ECG, PFT

Sample Coll. Date :- 10/03/2025	Srl.No. :- 3009
Patient Name :- MR. MAYANK MEWAR	Age :- 24 Yrs.
Referred By :- LIFE INSURANCE	Sex :- Male

LIC DELHI

URINE

Investigation / Test Name Test Name	Patient Value Value	Unit Unit	Reference Range Normal Value
COLOUR	PALE YELLOW		
SEDIMENT	ABSENT		
TRANSPARENCY	CLEAR		
PH	ACIDIC		ACIDIC
PROTEIN	NIL		
SUGAR	NIL		
BILE SALTS	NEGATIVE		
BILE PIGMENT	NEGATIVE		
RBC'S	NIL	/HPF	
EPITHELIAL CELLS	2-3	/HPF	
CRYSTALS	NIL		
PUS CELLS	0-1	/HPF	
CASTS	NIL		
DEPOSITS	NIL		
BACTERIA	NIL		

4 Contd...5

DR. SHIPRA VATS
MBBS
MD PATH



GLOBL DIAGNOSTIC



Plot NO 237 2ND Floor NITI KHAND 2 Indirapuram, Ghaziabad, 201014.

QMS/23N1117

Facilities: All Kind of Blood investigation, TMT, ECG, PFT

Sample Coll. Date :- 10/03/2025	Srl.No. :- 3009
Patient Name :- MR. MAYANK MEWAR	Age :- 24 Yrs.
Referred By :- LIFE INSURANCE	Sex :- Male

URINE COTININE

Investigation / Test Name Test Name	Patient Value Value	Unit Unit	Reference Range Normal Value
--	------------------------	--------------	---------------------------------

URINE COTININE TEST	NEGATIVE		
----------------------------	----------	--	--

5 of 5

DR. SHIPRA VATS
MBBS
MD PATH