



# Shree Ram Multispeciality Hospital (SRMH)

Lokah Samasta Sukhino Bhavantu



PATIENT NAME : MR. RITESH KUMAR JAIN  
 MOBILE NO : 9993695071 TEST NO 1385  
 DOCTOR : DR. AJIT KUMAR  
 REFERRED BY : SELF

AGE / SEX : 37Y/MALE  
 UH ID NO. : SRMH-25022068  
 COLLECTION : 20-02-2025  
 REPORTING : 20-Feb-2025

## HAEMATOLOGY

TEST NAME	RESULT	UNIT	NORMAL VALUES
-----------	--------	------	---------------

### BLOOD GROUPING AND RH TYPING

BLOOD GROUP	"A"		-
RH FACTOR	POSITIVE		-

### CBC (COMPLETE BLOOD COUNT)

HAEMOGLOBIN (Hb)	13.1	gm%	13.5 - 17.5
TOTAL RBC COUNT	4.54	Million/cumm	4.5 - 5.9
HAEMATOCRIT (PCV)	39.3	%	41.5 - 50.4
<b>RBC INDICES</b>			
MCV	96.1	fl	78 - 96
MCH	28.9	pg	27 - 32
MCHC	30.0	%	33 - 37
RDW	13.4	%	11 - 16
TOTAL WBC COUNT (TLC)	7200	/cumm	4000 - 11000
<b>DIFFERENTIAL COUNT</b>			
NEUTROPHILS	60	%	40 - 70
LYMPHOCYTES	35	%	22 - 48
EOSINOPHILS	02	%	0 - 6
MONOCYTES	03	%	0 - 8
BASOPHILS	00	%	00 -
PLATELET COUNT	3.50	/cumm	1.50 - 4.50
PCT	0.30	%	0.10 - 0.28
MPV(MEAN PLATELET VOLUME)	8.7	µm <sup>3</sup>	8 - 11
PDW	16.1	%	11 - 18

-- End Of Report --

LABORATORY TECHNICIAN

*Dr. Dhananjay Prasad*

Dr. Dhananjay Prasad  
MBBS, MD (Pathologist)

Note: This Report is not for medicolegal purpose



Near Railway Under Bridge, Basant Vihar Gate No. 1, Gondwara Chowk,  
Gudhiyari, Raipur (Chhattisgarh)

☎ 0771-43 43 161, 0771-43 40 162, 📞 8404 8404 79

✉ shreeramhospital.op@gmail.com 🌐 www.srmhraipur.com



# SHREE RAM MULTISPECIALITY HOSPITAL

Lokah Samasta Sukhino Bhavantu  
 Near Railway Under Bridge, Basant Vihar Gate No. 1, Gondwara Chowk, Gudhiyari, Raipur (C.G.)  
 Phone: 0771-4343161, 08404840479 Email: Shreeramhospitalop@gmail.com



NAME : MR. RITESH KUMAR JAIN  
 FILE NO : 9993695071  
 DOCTOR : DR. AJIT KUMAR  
 REFERRED BY : SELF

AGE / SEX : 37Y/MALE  
 UH ID NO. : SRMH-25022068  
 COLLECTION : 20-02-2025  
 REPORTING : 20-Feb-2025  
 TEST NO : 1385

## BIOCHEMISTRY

TEST NAME	RESULT	UNIT	NORMAL VALUES
-----------	--------	------	---------------

### LIVER FUNCTION TEST (LFT)

BILIRUBIN TOTAL	0.59	mg/dL	0.2 - 1
BILIRUBIN DIRECT	0.26	mg / dl	0.1 - 0.6
BILIRUBIN INDIRECT	0.33	mg / dl	0.1 - 0.4
SGOT	31.2	U / L	0 - 46
SGPT	36.5	U / L	0 - 40
ALKALINE PHOSPHATASE	196.1	U / L	0 - 240
TOTAL PROTEIN	6.46	g / dl	6 - 8
ALBUMIN	3.81	g/dl	3.5 - 5.0
GLOBULIN	2.65	g / dl	2 - 3.5
A/G RATIO	1.43		1 - 2.5

### Clinical Significance

#### Alanine transaminase (ALT)

ALT is an enzyme found in the liver that helps your body metabolize protein. When the liver is damaged, ALT is released into the bloodstream and levels increase.

#### Aspartate transaminase (AST)

AST is an enzyme that helps metabolize alanine, an amino acid. Like ALT, AST is normally present in blood at low levels. A decrease in AST levels may indicate liver damage or disease or muscle damage.

#### Alkaline phosphatase (ALP)

ALP is an enzyme in the liver, bile ducts and bone. Higher-than-normal levels of ALP may indicate liver damage or disease, such as a blocked bile duct, or certain bone diseases.

#### Albumin and total protein

Albumin is one of several proteins made in the liver. Your body needs these proteins to fight infections and to perform other functions. Lower-than-normal levels of albumin and total protein might indicate liver damage or disease.

#### Bilirubin

Bilirubin is a substance produced during the normal breakdown of red blood cells. Bilirubin passes through the liver and is excreted in stool. Elevated levels of bilirubin (jaundice) might indicate liver damage or disease or certain types of anemia.

-- End Of Report --

TECHNICIAN

Note: This Report is not for medicolegal purpose

Dr. Dhananjay Prasad  
 MBBS, MD (Pathologist)

# SHREE RAM MULTISPECIALITY HOSPITAL

Lokah Samasta Sukhino Bhavantu



Near Railway Under Bridge, Basant Vihar Gate No. 1, Gondwara Chowk, Gudhiyari, Raipur (C.G.)  
 Phone: 0771-4343161, 08404840479 Email: Shreeramhospitalop@gmail.com

NAME : MR. RITESH KUMAR JAIN  
 PHONE NO : 9993695071  
 ORDERED BY : DR. AJIT KUMAR  
 ORDERED BY : SELF

AGE / SEX : 37Y/MALE  
 UH ID NO. : SRMH-25022068  
 COLLECTION : 20-02-2025  
 REPORTING : 20-Feb-2025  
 TEST NO : 1385

## BIOCHEMISTRY

TEST NAME	RESULT	UNIT	NORMAL VALUES
<b>LIPID PROFILE</b>			
CHOLESTEROL	201.6	mg / dl	150 - 220
SERUM TRYGLYCERIDE	111.3	mg / dl	60 - 165
HDL	35.9	mg / dl	35 - 80
LDL	<b>165.7</b>	mg/dL	90 - 160
VLDL	22.26	mg/dL	20 - 50
CHOLESTEROL / HDL RATIO	<b>5.61</b>	mg/dL	3.5 - 5.5
LDL/HDL Ratio	<b>4.61</b>	mg / dl	2.5 - 3.5

## PATHOLOGY

TEST NAME	RESULT	UNIT	NORMAL VALUES
<b>GGT (GAMMA GLUTAMYL TRANSFERASE)</b>			
GGT	13.6	U / L	12.00 - 18.00

-- End Of Report --

LABORATORY TECHNICIAN

Note: This Report is not for medicolegal purpose

*Dr. Dhananjay Prasad*  
 Dr. Dhananjay Prasad  
 MBBS, MD (Pathologist)

# SHREE RAM MULTISPECIALITY HOSPITAL

Lokah Samasta Sukhino Bhavantu  
 Near Railway Under Bridge, Basant Vihar Gate No. 1, Gondwara Chowk, Gudhiyari, Raipur (C.G.)  
 Phone: 0771-4343161, 08404840479 Email: Shreeramhospitalop@gmail.com



NAME : MR. RITESH KUMAR JAIN  
 FILE NO : 9993695071  
 REPORTER : DR. AJIT KUMAR  
 ORDERED BY : SELF

AGE / SEX : 37Y/MALE  
 UH ID NO. : SRMH-25022068  
 COLLECTION : 20-02-2025  
 REPORTING : 20-Feb-2025  
 TEST NO : 1385

## BIOCHEMISTRY

TEST NAME	RESULT	UNIT	NORMAL VALUES
<b>BUN (BLOOD UREA NITROGEN)</b>			
BUN	14.2	mg / dl	7.00 - 20.00
Serum Creatinine	0.86	mg / dl	0.55 - 1.20
BUN / Creatinine Ratio	16.51		10.1 - 20.1

## UREA AND CREATININE

SERUM CREATININE	0.86	mg/dL	0.6 - 1.2
SERUM URIC ACID	4.72	mg/dL	3.6 - 7.7

## IMMUNOASSAY

TEST NAME	RESULT	UNIT	NORMAL VALUES
<b>SERUM PSA TOTAL</b>			
PSA (TOTAL )	1.22	ng/mL	0 - 4

-- End Of Report --

TECHNICIAN

Note: This Report is not for medicolegal purpose

*Dr. Dhananjay Prasad*  
 Dr. Dhananjay Prasad  
 MBBS, MD (Pathologist)

# SHREE RAM MULTISPECIALITY HOSPITAL

Loka h Samasta Sukhino Bhavantu



Near Railway Under Bridge, Basant Vihar Gate No. 1, Gondwara Chowk, Gudhiyari, Raipur (C.G.)  
Phone: 0771-4343161, 08404840479 Email: Shreeramhospitalop@gmail.com

NAME: MR. RITESH KUMAR JAIN	AGE / SEX : 37Y/MALE	TEST NO
PHONE NO: 9993695071	UH ID NO. : SRMH-25022068	1385
DR: DR. AJIT KUMAR	COLLECTION : 20-02-2025	
ORDERED BY: SELF	REPORTING : 20-Feb-2025	

## HAEMATOLOGY

TEST NAME	RESULT	UNIT	NORMAL VALUES
<b>ESR (ERYTHROCYTE SEDIMENTATION RATE)</b>			
ESR	10	mm at end of 1 h	0 - 20

## IMMUNOASSAY

TEST NAME	RESULT	UNIT	NORMAL VALUES
<b>THYROID PROFILE (T3, T4, TSH)</b>			
T3 (TRIIODOTHYRONINE)	1.03	ng/ml	0.8 - 2
T4 (THYROXINE)	8.91	ug/dl	5.13 - 14.06
TSH	0.69	uIU/ml	0.27 - 4.2

-- End Of Report --

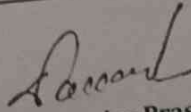
  
Dr. Dhananjay Prasad  
MBBS, MD (Pathologist)

LAB TECHNICIAN

Note: This Report is not for medicolegal purpose

# SHREE RAM MULTISPECIALITY HOSPITAL

Lokah Samasta Sukhino Bhavantu  
 Near Railway Under Bridge, Basant Vihar Gate No. 1, Gondwara Chowk, Gudhiyari, Raipur (C.G.)  
 Phone: 0771-4343161, 08404840479 Email: Shreeramhospitalop@gmail.com



NAME : MR. RITESH KUMAR JAIN  
 REG NO : 9993695071  
 DR : DR. AJIT KUMAR  
 ORDERED BY : SELF

AGE / SEX : 37Y/MALE  
 UH ID NO. : SRMH-25022068  
 COLLECTION : 20-02-2025  
 REPORTING : 20-Feb-2025  
 TEST NO : 1385

## BIOCHEMISTRY

TEST NAME	RESULT	UNIT	NORMAL VALUES
<b>BLOOD SUGAR - FASTING AND PP</b>			
BLOOD SUGAR FASTING	81.6	mg/dL	70 - 110
BLOOD SUGAR PP	99.8	mg/dL	80 - 140

### HbA1c -Glycosylated hemoglobin

HbA1c -Glycosylated hemoglobin	4.58	%	Normal Range : <6% Good Control : 6-7% fair Control : 7-8% Unsatisfactory Control : 8-10% Poor Control : >10% - 80 - 120
Estimated average plasma glucose	85.74	mg/dl	

## CLINICAL PATHOLOGY

TEST NAME	RESULT	UNIT	NORMAL VALUES
<b>URINE SUGAR FASTING AND PP</b>			
URINE SUGAR RANDOM	Absent		Absent -
URINE SUGAR FASTING	Absent		Absent -

-- End Of Report --

LAB TECHNICIAN

Note : This Report is not for medicolegal purpose

*Dr. Dhananjay Prasad*  
 Dr. Dhananjay Prasad  
 MBBS, MD (Pathologist)

# SHREE RAM MULTISPECIALITY HOSPITAL

Lokah Samasta Sukhino Bhavantu

Near Railway Under Bridge, Basant Vihar Gate No. 1, Gondwara Chowk, Gudhiyari, Raipur (C.G.)  
 Phone: 0771-4343161, 08404840479 Email: Shreeramhospitalop@gmail.com



NAME : MR. RITESH KUMAR JAIN  
 ID NO : 9993695071  
 ORDERED BY : DR. AJIT KUMAR  
 SELF

AGE / SEX : 37Y/MALE  
 UH ID NO. : SRMH-25022068  
 COLLECTION : 20-02-2025  
 REPORTING : 20-Feb-2025

TEST NO  
 1385

## CLINICAL PATHOLOGY

PST NAME	RESULT	UNIT	NORMAL VALUES
<b>URINE ROUTINE AND MICROSCOPY</b>			
<b>PHYSICAL EXAMINATION</b>			
QUANTITY	20	ml	-
COLOUR	Yellow		Pale Yellow -
APPEARANCE	S.Turbid		Clear -
REACTION	Acitic		Acitic -
<b>CHEMICAL EXAMINATION</b>			
ALBUMIN	Absent		Absent -
SUGAR	Absent		Absent -
KETONE	Absent		Absent -
BILE SALT	Absent		Absent -
BILE PIGMENT	Absent		Absent -
<b>MICROSCOPIC EXAMINATION</b>			
PUS CELLS	5-6	/hpf	2 - 5
EPITHELIAL CELLS	3-4	/hpf	1 - 5
RBC	Nil	/hpf	0 - 3
CAST	Nil	/lpf	Nil -
YEAST	Nil		Nil -
CRYSTAL	Nil	/lpf	Nil -
BACTERIA	Nil		Nil -
OTHERS	-		-

-- End Of Report --

LAB TECHNICIAN

*Dr. Dhananjay Prasad*  
 Dr. Dhananjay Prasad  
 MBBS, MD (Pathologist)

Note : This Report is not for medicolegal purpose

# Shree Ram Multispeciality Hospital (SRMH)

Lokah Samasta Sukhino Bhavantu



OPD - ID : 02024-2025-0002106  
SRMH-25022068

PT. TYPE : NEW REGISTRATION  
PRINTDATE : 20-02-2025/12:47PM

TOKENNO. : 3

PATIENTNAME : MR. RITESH KUMAR JAIN  
AGE/SEX : 37Y O M O D / MALE  
CONSULT-DATE : 20/02/2025  
MOB-NO : 9993695071  
GUARDIANNAME : S/O MR CHIMAN LAL JAIN  
ADDRESS : VIVEKANAND SCHOOL KAILASHPURI RAIPUR C.G.

DEPARTMENT : ENT  
DOB :  
COMPANYNAME : MEDIWHEEL  
OPDPAIDFEE : 0.00

Weight : Temp : B.P. : Pulse : SPO2 :

Please indicate whether you are presently suffering from anyone of the following symptoms:

	Yes	No
Ear pain	0	0
Ear itch	0	0
Ear drainage	0	0
Dizziness/ Loss of balance	0	0
Loss of Hearing	0	0
Popping Noise	0	0
Tinnitus	0	0
Nosebleeds	0	0
Post-nasal Drip	0	0
Sinus pain	0	0
Sinus pressure	0	0
Nasal congestion	0	0
Loss of smell/taste	0	0
Hoarseness	0	0
Sore Throat	0	0
Throat tickle	0	0
Dry Mouth / Throat	0	0
Throat clearing	0	0
Snoring	0	0

Present chief complaints:-

Dr. Signature

FOLLOW-UP DATE \_\_\_\_\_

:ADVICEFORADMISSION



Near Railway Under Bridge, Basant Vihar Gate No. 1, Gondwara Chowk, Gudhiyari, Raipur (Chhattisgarh)

☎ 0771-43 43 161, 0771-43 40 162, 📞 8404 8404 79

✉ shreeramhospital.op@gmail.com 🌐 www.srmhraipur.com





Age / Gender: 37/Male  
Patient ID: I  
Patient Name: Ritesh kumar jain

Date and Time: 20th Feb 25 10:04 AM

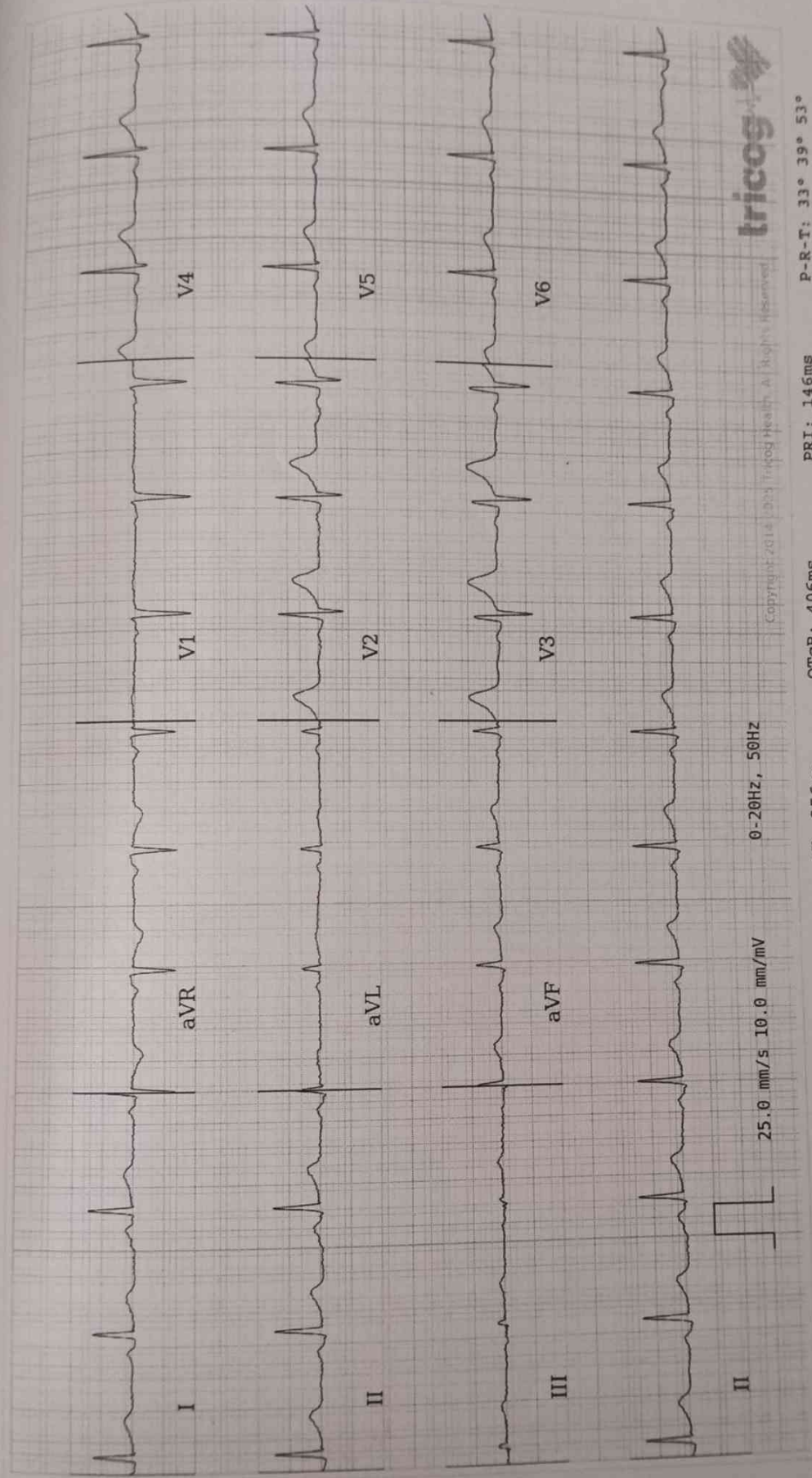

AR: 78bpm

VR: 78bpm

QRSD: 82ms

QT: 356ms

QTcB: 406ms

PRI: 146ms

P-R-T: 33° 39° 53°

Disclaimer: Analysis in this report is based on ECG alone and should only be used as an adjunct to clinical history, symptoms and results of other invasive and non-invasive tests and must be interpreted by a qualified physician.

R



MR. RITESH KUMAR JAIN

REF BY:

37 year(s)

Male

Chest Chest PA

20.02.2025 10:51:42 AM

SHREE RAM MULTISPECIALITY HOSPITAL, INFRONT GONDWARA UNDERBRIDGE GUDHIYARI RAIPUR PH: 9771 434361