

STS Summary Report

V ONE HOSPITAL INDORE

01234567890

Name : MRS PALLAVI
 ID : 250300315
 Age,Wt,Ht : 31years(Female), Kg,cm

Tested on : 06/03/2025,12:15 PM
 Doctor : V one hospital

BPL DYNATRAC ULTRA

Test Summary Report

Target HR = 189 Total time = 13:06 Protocol = BRUCE
 HR achieved = 164 (86%) Excercise time = 06:08 Max ST(mm)=4.07(Lead V1)
 Peak Ex = Exercise 3 Recovery time = 06:00 Min ST(mm)=---(Lead ---)

Stagewise Summary

Stage Name	Duration (mm:ss)	Max HR (bpm)	Max ST (mm)	Min ST (mm)	Speed km/hr	Slope (%)	METS	sys/dia (map)
Supine	00:24	93	4.07(V1)	---	0.0	0.0	0.00	120/80(93)
Waiting for Exercise	00:34	95	1.37(V2)	-0.86(AVR)	0.0	0.0	0.00	---/---(---)
Exercise 1	03:00	151	4.07(V1)	-4.21(V1)	2.7	10.0	5.10	---/---(---)
Exercise 2	03:00	160	3.68(V1)	-2.62(V1)	4.0	12.0	7.10	130/80(96)
Peak Exercise 3	00:08	160	1.31(V5)	-0.58(III)	5.5	14.0	8.00	---/---(---)
Recovery 1	01:00	164	1.25(V2)	-1.66(V3)	5.5	14.0	0.00	140/90(106)
Recovery 2	01:00	123	3.04(V3)	-1.15(AVR)	5.5	14.0	0.00	---/---(---)
Recovery 3	01:00	97	1.04(V3)	-0.39(AVR)	5.5	14.0	0.00	---/---(---)
Recovery 4	01:00	96	0.82(V3)	-0.44(AVR)	5.5	14.0	0.00	---/---(---)
Recovery 5	01:00	110	0.76(V2)	-0.55(AVR)	5.5	14.0	0.00	130/80(96)
Recovery 6	01:00	98	0.91(V2)	-0.65(AVR)	5.5	14.0	0.00	120/80(93)
Recovery 7	00:00	---	---	---	5.5	14.0	0.00	---/---(---)

Rpp: 11160(Supine) ,20800(Exercise 2) ,22960(Recovery 1) ,14300(Recovery 5) ,11760(Recovery 6)

Stage comments: none

Object of test :
 Risk factor :
 Activity :
 Other Investigation :
 Ex tolerance :
 Ex Arrhythmia :
 Hemo Response :
 Chrono response :
 Reason for Termination :

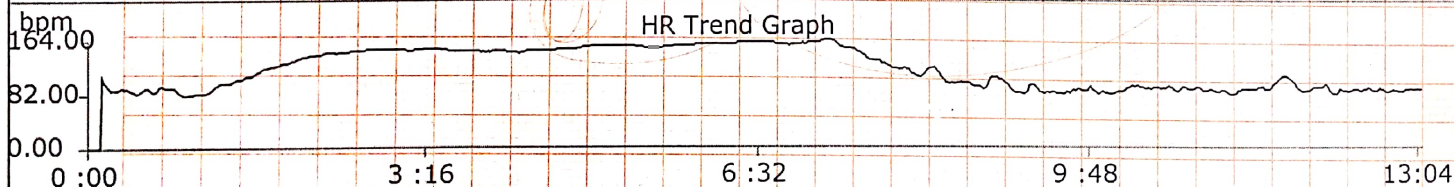

Medication:

History:

Observations: NO SYMPTOMS NOTED DURING EXERCISE AND RECOVERY
 NO ARRHYTHMIA NOTED
 NORMAL INOTROPIC AND CHRONOTROPIC RESPONSE
 NO ST -T CHANGES DURING PEAK EXERCISE AND RECOVERY

Final Impression: TEST IS NEGATIVE FOR INDUCIBLE ISCHEMIA

Technician:

Done By: V one hospital Confirmed by -

Pallavi, Sharma
ID: nns

06.03.2025 8:25:59 AM
v one hospital
indore
indore

78 bpm
-- / -- mmHg

Female

QRS : 84 ms
QT / QTcBaz : 380 / 433 ms
PR : 132 ms
P : 102 ms
RR / PP : 772 / 769 ms
P / QRS / T : 50 / 61 / 31 degrees

Normal sinus rhythm
Normal ECG

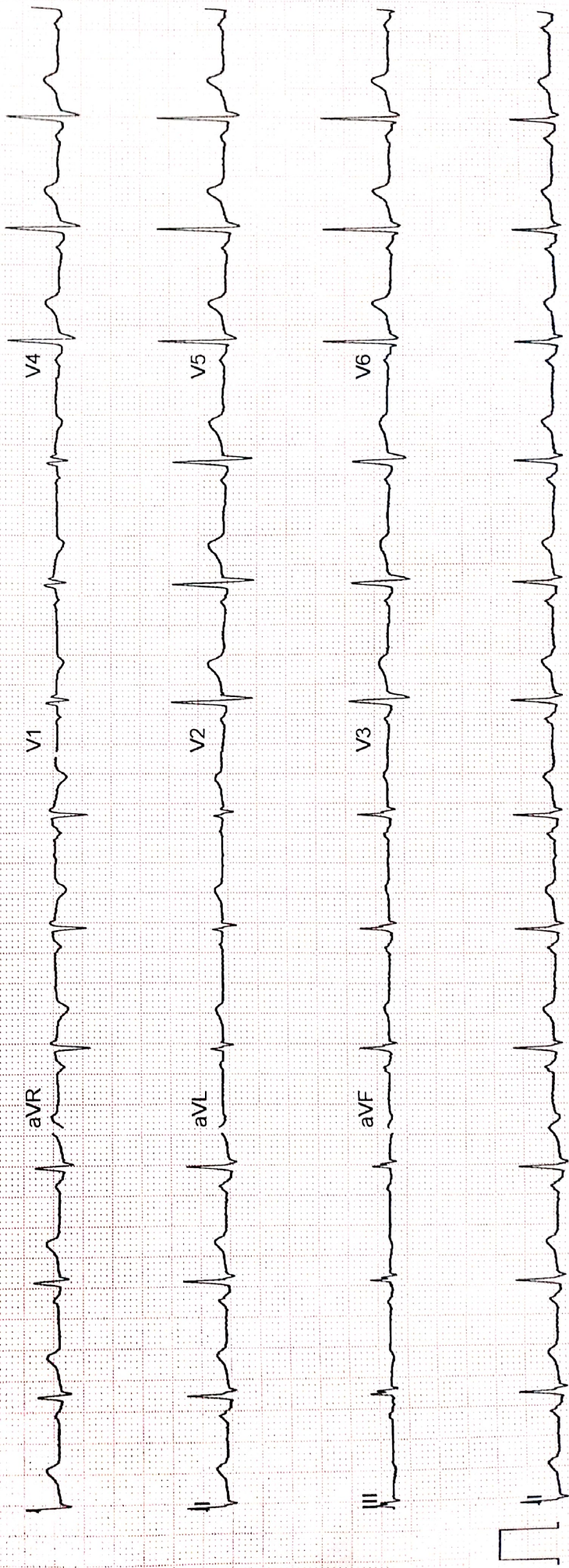



Patient Name: MRS. PALLAVI SHARMA / MRN-250300315

Age / Gender : 31 Yr / F

Address: 21 Sajan Nagar Infornt Of Shiv Gate Navlkha , Indore, MADHYA PRADESH

Req. Doctor: VONE HOSPITAL

Regn. Number: WALKIN.24-25-20975

Request Date : 06-03-2025

USG WHOLE ABDOMEN

Liver is normal in size (14 cm) and shape. Its echogenicity is normal. Margins are smooth and regular. The portal vein and biliary radicals are normal in calibre.

Gall Bladder is well distended. Wall thickness is normal with echofree lumen. CBD is within normal limits.

Pancreas is normal in size, shape and echo pattern.

Bilateral kidneys are normal in shape, size and echotexture. Corticomedullary differentiation is maintained. No evidence of any calculus or hydronephrosis seen.

Rt. Kidney length: 9.4 cm

Lt. Kidney length: 9.8 cm

Spleen is normal in size and echopattern.

Urinary bladder is normal in shape and size. Lumen appears echofree. Wall thickness is normal.

Uterus is anteverted, normal in size, measuring app 5.8x4.2x4.4 cm. Myometrial echotexture is homogenous.

Endometrial echoes are 5.7 mm thick & central. Cervix is normal in size and echotexture.

Bilateral ovaries are normal in size and position.

No obvious adnexal lesion seen.

No free fluid in pouch of Douglas.

No evidence of ascites / pleural effusion.

Visualized bowel loops are normal in course and calibre.

IMPRESSION :-

No significant abnormality detected.

DR. RAVINDRA SINGH

Consultant Radiologist

2/1, Residency Area, AB Road, Geeta Bhavan Square,
Indore - 452 001, MP, INDIA. E: info@vonehospital.com

T: +91 0731 3588888, 4238111 | M: +91 93299 22500

A unit of Mediheal Healthcare Private Limited

Reg No.: NH/4126/Sep-2021

CIN: U85300MP2021PTC056037

www.vonehospital.com



Department of Facial Surgery & Dentistry
(For Appointment- +91-9754523000)

General Examination Report

Name: Mrs. Pallavi Sharma Age : 31 y/Female Date:- 06/03/2025

Medical History: No relevant history

Dental History: Extraction done before 2 months

Habit History: -

Any other: -

Oral examination

- | | | |
|--|--|---|
| 1. Calculus/Stain/Plaque <input checked="" type="checkbox"/> | 2. Carious Teeth <u>76 / 568</u> <input checked="" type="checkbox"/> | 3. Gum Disease <input type="checkbox"/> |
| 4. Fractured Teeth <input checked="" type="checkbox"/> | 5. Missing Teeth <u>1 / 3</u> <input checked="" type="checkbox"/> | 6. Mobile Teeth <input type="checkbox"/> |
| 7. Occlusal Abnormalities <input type="checkbox"/> | 8. Precancerous lesion/condition <input type="checkbox"/> | 9. Any Other Finding <input type="checkbox"/> |

Treatment Advised

- | | | |
|---|---|--|
| 1. Cleaning of Teeth <input checked="" type="checkbox"/> | 2. Filling/Preventive treatment <input checked="" type="checkbox"/> | 3. Removal of teeth <input checked="" type="checkbox"/> |
| 4. Replacement of Teeth <input checked="" type="checkbox"/> | 5. Orthodontic treatment <input type="checkbox"/> | 6. Oral health counselling <input checked="" type="checkbox"/> |

Primary Tooth Structure

Permanent Tooth Structure

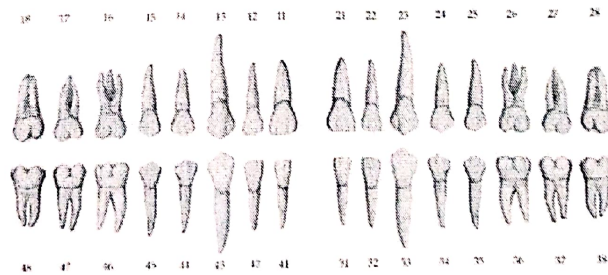
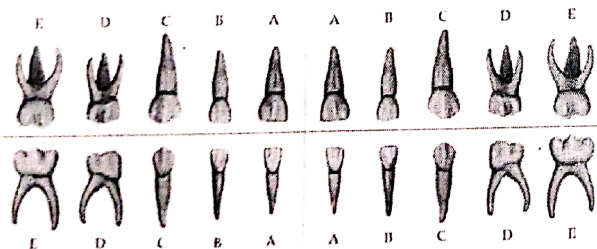

[Signature]
Doctor Signature



Patient Name : MRS. PALLAVI SHARMA [MRN-250300315]
Age / Gender : 31 Yr / F
Address : 21 Sajan Nagar Infront Of Shiv Gate Navlkha , Indore, MADHYA PRADESH
Req. Doctor: VONE HOSPITAL
Regn. ID: WALKIN.24-25-20975

SPECIAL TEST

Request Date : 06-03-2025 08:20 AM
Collection Date : 06-03-2025 05:33 PM | ST-840
Acceptance Date : 06-03-2025 05:33 PM | **TAT: 20:33 [HH:MM]**

Reporting Date : 07-03-2025 02:06 PM
Reporting Status : Finalized

Investigations	Result	Biological Reference Range
PAP SMEAR (CONVENTIONAL METHOD)		
MATERIAL	CONVENTIONAL PAP SMEAR (V-C0029/25)	
CLINICAL INFORMATION		
CELLULARITY	Adequate	
SUPERFICIAL KERATINISED SQUAMOUS CELLS	Present	
ENDOMETRIAL CELLS	Absent	
INTERMEDIATE SQUAMOUS CELLS	Present	
ENDOCERVICAL COLUMNAR CELLS	Present	
BASAL & PARABASAL CELLS	Absent	
INFLAMMATORY CELLS	Absent	
OTHER CELLS	Flora normal	
NILM	Negative for intraepithelial lesion or malignancy.	
CONCLUSION	Normal adequate smear.	

END OF REPORT.

Dr.SHOBHANA AGRAWAL
MD (Pathologist)

Result relate to the sample as received.

V-ONE HOSPITAL Department of Laboratory Medicine.

The Test results are for diagnostic purpose only, not for medico legal purpose.



A unit of Mediheal Healthcare Private Limited

Patient Name : MRS. PALLAVI SHARMA [MRN-250300315]
Age / Gender : 31 Yr / F
Address : 21 Sajan Nagar Infornt Of Shiv Gate Navlkha , Indore, MADHYA PRADESH
Req. Doctor: VONE HOSPITAL
Regn. ID: WALKIN.24-25-20975

CLINICAL PATHOLOGY

Request Date : 06-03-2025 08:20 AM **Reporting Date :** 06-03-2025 08:43 PM
Collection Date : 06-03-2025 08:56 AM | CP-734 **Reporting Status :** Finalized
Acceptance Date : 06-03-2025 08:57 AM | **TAT:** 11:46 [HH:MM]

Investigations	Result	Biological Reference Range
Urine Routine		
PHYSICAL EXAMINATION		
Quantity	30 ml	
Colour	Pale yellow	Pale Yellow
Deposit	Present	Absent
Clarity	Turbid	Clear
Reaction	Acidic	Acidic
Specific Gravity	1.015	1.001 - 1.035
CHEMICAL EXAMINATION		
Albumin	Trace	Absent
Sugar	Absent	Absent
Bile Salt	Absent	Absent
Bile Pigment	Absent	Absent
Keton	Absent	Absent
Blood	Absent	Absent
MICROSCOPY EXAMINATION		
Red Blood Cells	Nil /hpf	Nil/hpf
Pus Cells	18-20 /hpf	2-3/hpf
Epithelial Cells	25-30 /hpf	3-4/hpf
Casts	Absent	Absent
Crystals	Absent	Absent
Bacteria	Absent	Absent

END OF REPORT.

DR. QUTBUDDIN CHAHWALA
M.D. PATHOLOGIST

Result relate to the sample as received.

V-ONE HOSPITAL Department of Laboratory Medicine.

The Test results are for diagnostic purpose only, not for medico legal purpose.

2/1, Residency Area, AB Road, Geeta Bhavan Square,
Indore - 452 001, MP, INDIA. E: info@vonehospital.com
T: +91 0731 3588888, 4238111 | M: +91 93299 22500

A unit of Mediheal Healthcare Private Limited



Restoring Quality of Life

Patient Name : MRS. PALLAVI SHARMA [MRN-250300315]
Age / Gender : 31 Yr / F
Address : 21 Sajan Nagar Infornt Of Shiv Gate Navlkha , Indore, MADHYA PRADESH
Req. Doctor: VONE HOSPITAL
Regn. ID: WALKIN.24-25-20975



HAEMATOLOGY

Request Date : 06-03-2025 08:20 AM
Collection Date : 06-03-2025 08:56 AM | H-1839
Acceptance Date : 06-03-2025 08:57 AM | **TAT: 11:47**
[HH:MM]

Reporting Date : 06-03-2025 08:44 PM
Reporting Status : Finalized

Investigations	Result	Biological Reference Range
HBA1C		
Glyco Hb (HbA1C)	5.5 %	4 - 6 %
Estimated Average Glucose	111.15 mg/dL	mg/dL
Interpretation: 1.HbA1C has been endorsed by clinical groups and American Diabetes Association guidelines 2017 for diagnosing diabetes using a cut off point of 6.5% 2.Low glycosylated haemoglobin in a non diabetic individual are often associated with systemic inflammatory diseases, chronic anaemia (especially severe iron deficiency and haemolytic), chronic renal failure and liver diseases. Clinical correlation suggested. 3.In known diabetic patients, following values can be considered as a tool for monitoring the glycemic control. Excellent control-6-7 %		

END OF REPORT.

DR.QUTBUDDIN CHAHWALA
M.D.PATHOLOGIST

Result relate to the sample as received.

V-ONE HOSPITAL Department of Laboratory Medicine.

The Test results are for diagnostic purpose only, not for medico legal purpose.

2/1, Residency Area, AB Road, Geeta Bhavan Square,
Indore - 452 001, MP, INDIA. E: info@vonehospital.com
T: +91 0731 3588888, 4238111 | M: +91 93299 22500

A unit of Mediheal Healthcare Private Limited



Restoring Quality of Life



Patient Name : MRS. PALLAVI SHARMA [MRN-250300315]
Age / Gender : 31 Yr / F
Address : 21 Sajjan Nagar Infront Of Shiv Gate Navlkha , Indore, MADHYA PRADESH
Req. Doctor: VONE HOSPITAL
Regn. ID: WALKIN.24-25-20975

HAEMATOLOGY

Request Date : 06-03-2025 08:20 AM
Collection Date : 06-03-2025 08:56 AM | H-1839
Acceptance Date : 06-03-2025 08:57 AM | **TAT: 11:47**
[HH:MM]

Reporting Date : 06-03-2025 08:44 PM
Reporting Status : Finalized

Investigations	Result	Biological Reference Range
BLOOD GROUP		
ABO GROUP	B	
RH FACTOR	Positive	
ESR (WINTROBE METHOD)	21 mm/hr *	F 0 - 19 mm/hr

END OF REPORT.

DR. QUTBUDDIN CHAHWALA
M.D. PATHOLOGIST

Result relate to the sample as received.

V-ONE HOSPITAL Department of Laboratory Medicine.

The Test results are for diagnostic purpose only, not for medico legal purpose.

2/1, Residency Area, AB Road, Geeta Bhavan Square,
Indore - 452 001, MP, INDIA. E: info@vonehospital.com
T: +91 0731 3588888, 4238111 | M: +91 93299 22500

A unit of Mediheal Healthcare Private Limited



Restoring Quality of Life

Patient Name : MRS. PALLAVI SHARMA [MRN-250300315]
Age / Gender : 31 Yr / F
Address : 21 Sajan Nagar Infront Of Shiv Gate Navlkha , Indore, MADHYA PRADESH
Req. Doctor: VONE HOSPITAL
Regn. ID: WALKIN.24-25-20975

HAEMATOLOGY

Request Date : 06-03-2025 08:20 AM
Collection Date : 06-03-2025 08:56 AM | H-1839
Acceptance Date : 06-03-2025 08:57 AM | **TAT:** 11:48
[HH:MM]

Reporting Date : 06-03-2025 08:45 PM
Reporting Status : Finalized

Investigations	Result	Biological Reference Range
CBC		
Haemoglobin	8.7 gm% *	F 12 - 15 gm% (Age 1 - 100)
RBC Count	4.42 mill./cu.mm *	F 4.6 - 6 mill./cu.mm (Age 1 - 100)
Packed Cell Volume (PCV)	29.0 % *	F 38 - 45 % (Age 1 - 100)
MCV	65.7 fL *	76 - 96 fL (Age 1 - 100)
MCH	19.6 pg *	27 - 32 pg (Age 1 - 100)
MCHC	29.9 g/dl *	30.5 - 34.5 g/dl (Age 1 - 100)
Platelet Count	298 10 ³ /uL	150 - 450 10 ³ /uL (Age 1 - 100)
Total Leukocyte Count (TLC)	5.91 10 ³ /uL	4.5 - 11 10 ³ /uL (Age 1 - 100)
Differential Leukocyte Count (DLC)		
Neutrophils	67 %	40 - 70 % (Age 1 - 100)
Lymphocytes	23 %	20 - 40 % (Age 1 - 100)
Monocytes	06 %	2 - 10 % (Age 1 - 100)
Eosinophils	04 %	1 - 6 % (Age 1 - 100)
Basophils	00 %	< 1 %

END OF REPORT.

DR. QUTBUDDIN CHAHWALA
M.D. PATHOLOGIST

Result relate to the sample as received.

V-ONE HOSPITAL Department of Laboratory Medicine.

The Test results are for diagnostic purpose only, not for medico legal purpose.



Patient Name : MRS. PALLAVI SHARMA [MRN-250300315]
Age / Gender : 31 Yr / F
Address : 21 Sajana Nagar Infront Of Shiv Gate Navlkha , Indore, MADHYA PRADESH
Req. Doctor: VONE HOSPITAL
Regn. ID: WALKIN.24-25-20975

IMMUNOLOGY

Request Date : 06-03-2025 08:20 AM
Collection Date : 06-03-2025 08:56 AM | PATH6973
Acceptance Date : 06-03-2025 08:57 AM | TAT: 11:48
[HH:MM]

Reporting Date : 06-03-2025 08:45 PM
Reporting Status : Finalized

Investigations	Result	Biological Reference Range
Thyroid Profile		
T3	1.03 ng/dL	0.58 - 1.62 ng/dL (Age 1 - 100)
T4	8.99 ug/dl	5 - 14.5 ug/dl (Age 1 - 100)
TSH	2.93 uIU/ml	0.35 - 5.1 uIU/ml (Age 1 - 100)

Interpretation: Ultra sensitive-thyroid stimulating hormone (TSH) is a highly effective screening assay for thyroid disorders. In patients with an intact pituitary-thyroid axis, sTSH provides a physiologic indicator of the functional level of thyroid hormone activity. Increased s-TSH indicates inadequate thyroid hormone, and suppressed s-TSH indicates excess thyroid hormone. Transient s-TSH abnormalities may be found in seriously ill, hospitalized patients, so this is not the ideal setting to assess thyroid function. However, even in these patients, s-TSH works better than total thyroxine (an alternative screening test). When the s-TSH result is abnormal, appropriate follow-up tests T4 & free T3 levels should be performed. If TSH is between 5.0 to 10.0 & free T4 & free T3 level are normal then it is considered as subclinical hypothyroidism which should be followed up after 4 weeks & If TSH is > 10 & free T4 & free T3 level are normal then it is considered as overt hypothyroidism. Serum triiodothyronine (T3) levels often are depressed in sick and hospitalized patients, caused in part by the biochemical shift to the production of reverse T3. Therefore, T3 generally is not a reliable predictor of hypothyroidism. However, in a small subset of hyperthyroid patients, hyperthyroidism may be caused by overproduction of T3 (T3 toxicosis). To help diagnose and monitor this subgroup, T3 is measured on all specimens with suppressed s-TSH and normal FT4 concentrations. Normal ranges of TSH & thyroid hormones vary according trimester in pregnancy. TSH ref range in Pregnancy Reference range (microIU/ml)
First trimester 0.24 - 2.00
Second trimester 0.43-2.2

END OF REPORT.

DR. QUTBUDDIN CHAHWALA
M.D. PATHOLOGIST

Result relate to the sample as received.

V-ONE HOSPITAL Department of Laboratory Medicine.

The Test results are for diagnostic purpose only, not for medico legal purpose.

Residency Area, AB Road, Geeta Bhavan Square,
Indore - 452 001, MP, INDIA. E: info@vonehospital.com
T: +91 0731 3588888, 4238111 | M: +91 93299 22500
A unit of Mediheal Healthcare Private Limited



Patient Name : MRS. PALLAVI SHARMA [MRN-250300315]
Age / Gender : 31 Yr / F
Address : 21 Sajan Nagar Infront Of Shiv Gate Navlkha , Indore, MADHYA PRADESH
Req. Doctor: VONE HOSPITAL
Regn. ID: WALKIN.24-25-20975



BIOCHEMISTRY

Request Date : 06-03-2025 08:20 AM
Collection Date : 06-03-2025 08:56 AM | BIO2203
Acceptance Date : 06-03-2025 08:57 AM | **TAT: 11:48**
[HH:MM]

Reporting Date : 06-03-2025 08:45 PM
Reporting Status : Finalized

Investigations	Result	Biological Reference Range
FBS & PPBS *[Ser/Plas]		
FBS	100.5 mg/dL	70 - 110 mg/dL
PPBS	115.0 mg/dL	100 - 140 mg/dL

END OF REPORT.

DR. QUTBUDDIN CHAHWALA
M.D. PATHOLOGIST

Result relate to the sample as received.

V-ONE HOSPITAL Department of Laboratory Medicine.

The Test results are for diagnostic purpose only, not for medico legal purpose.



Patient Name : MRS. PALLAVI SHARMA [MRN-250300315]
Age / Gender : 31 Yr / F
Address : 21 Sajjan Nagar Infornt Of Shiv Gate Navlkha , Indore, MADHYA PRADESH
Req. Doctor: VONE HOSPITAL
Regn. ID: WALKIN.24-25-20975

BIOCHEMISTRY

Request Date : 06-03-2025 08:20 AM
Collection Date : 06-03-2025 08:56 AM | BIO2203

Reporting Date : 06-03-2025 08:46 PM
Reporting Status : Revised And Finalized

Acceptance Date : 06-03-2025 08:57 AM | **TAT:** 11:49 [HH:MM]

Investigations	Result	Biological Reference Range
BUN		
BUN	9.45 mg/dL	5 - 20 mg/dL
BUN / CREATINE RATIO	29.07 *	10 - 20
URIC ACID	4.2 mg/dL	F 2.6 - 6 mg/dL
CREATININE	0.65 mg/dL *	0.7 - 1.4 mg/dL
GGT(GAMMA GLUTAMYL TRANSFERASE)	10.6 U/L	F 9 - 39 U/L
AST/ ALT RATIO	. *	< 1

END OF REPORT.

DR. QUTBUDDIN CHAHWALA
M.D. PATHOLOGIST

Result relate to the sample as received.

V-ONE HOSPITAL Department of Laboratory Medicine.

The Test results are for diagnostic purpose only, not for medico legal purpose.



Patient Name : MRS. PALLAVI SHARMA [MRN-250300315]
Age / Gender : 31 Yr / F
Address : 21 Sajan Nagar Infront Of Shiv Gate Navlkha , Indore, MADHYA PRADESH
Req. Doctor: VONE HOSPITAL
Regn. ID: WALKIN.24-25-20975

BIOCHEMISTRY

Request Date : 06-03-2025 08:20 AM
Collection Date : 06-03-2025 08:56 AM | BIO2203
Acceptance Date : 06-03-2025 08:57 AM | TAT: 11:58 [HH:MM]

Reporting Date : 06-03-2025 08:55 PM
Reporting Status : Finalized

Investigations	Result	Biological Reference Range
Lipid Profile		
Total Cholesterol	139.0 mg/dL	0 - 200 mg/dL
Trygliceride	115.7 mg/dL *	150 - 200 mg/dL
HDL Cholesterol	41.8 mg/dL	35 - 79 mg/dL
VLDL (Calculated)	23.14 mg/dL	5 - 40 mg/dL
LDL	84.0 mg/dL	0 - 130 mg/dL
Total Cholesterol /HDL	3.33	0 - 5
LDL/HDL	2.01	0.3 - 5

END OF REPORT.

Qutbuddin
DR. QUTBUDDIN CHAHWALA
M.D. PATHOLOGIST

Result relate to the sample as received.
V-ONE HOSPITAL Department of Laboratory Medicine.
The Test results are for diagnostic purpose only, not for medico legal purpose.



Patient Name : MRS. PALLAVI SHARMA [MRN-250300315]
Age / Gender : 31 Yr / F
Address : 21 Sajan Nagar Infront Of Shiv Gate Navlkha , Indore, MADHYA PRADESH
Req. Doctor : VONE HOSPITAL
Regn. ID : WALKIN.24-25-20975

BIOCHEMISTRY

Request Date : 06-03-2025 08:20 AM
Collection Date : 06-03-2025 08:56 AM | BIO2203
Acceptance Date : 06-03-2025 08:57 AM | **TAT: 11:52** [HH:MM]
Reporting Date : 06-03-2025 08:49 PM
Reporting Status : Finalized

Investigations	Result	Biological Reference Range
LFT		
SGOT	14.2 U/L	0 - 40 U/L
SGPT	12.8 U/L	F 0 - 31 U/L
TOTAL BILIRUBIN	0.58 mg/dL	0 - 1.1 mg/dL
DIRECT BILIRUBIN	0.16 mg/dL	0 - 0.2 mg/dL
INDIRECT BILIRUBIN	0.42 mg/dL	0.2 - 0.8 mg/dL
TOTAL PROTEIN	6.31 mg/dL *	6.6 - 8.8 mg/dL
S.ALBUMIN	3.80 mg/dL	3.5 - 5.5 mg/dL
GLOBULIN	2.51 mg/dL	2 - 3.5 mg/dL
A.G.RATIO	1.51 *	1.1 - 1.5
ALKALINE PHOSPHATASE	60 U/L	F 35 - 104 U/L CHILD 54 - 369 U/L
PT INR	12.6 sec *	13 - 15 sec
PT	12.6 sec	
CONTROL	1.0	0.8 - 1.1
INR	Non Reactive	
HBSAG	0.90	< 1.5
ALT(SGPT) / AST(SGOT) RATIO	1.10 *	< 1
AST (SGOT)/ ALT(SGPT) RATIO		

END OF REPORT.

DR. QUTBUDDIN CHAHWALA
M.D. PATHOLOGIST

Result relate to the sample as received.
 V-ONE HOSPITAL Department of Laboratory Medicine.
 The Test results are for diagnostic purpose only, not for medico legal purpose.