

Patient Name : Mr. VAIBHAV SATLE
UHID/MR No. : FABR.0000009072
Visit Date : 11-11-2024 12:01
Sample Collected on : 11-11-2024 12:06
Sample No : ED917439
Ref Doctor : SELF

Age / Gender : 32Y/Male
OP Visit No : FABROPV10835
Reported on : 11-11-2024 12:44
Specimen : EDTA Blood
Pres Doctor: :

DEPARTMENT OF LABORATORY MEDICINE

<u>TEST NAME</u>	<u>RESULT</u>	<u>BIOLOGICAL REFERENCE INTERVALS</u>	<u>UNITS</u>
BLOOD GROUP AND RH TYPE			
BLOOD GROUP AND RH TYPE	"O" Rh POSITIVE		

End of the report

Results are to be correlated clinically

Lab Technician / Technologist
GHI0029



DR. S.K SHARMA (V)
MBBS MD
MD PATHOLOGY



PATIENT NAME:	MR. VAIBHAV	MR. NO:	FABR 000009072
VISIT NO:	FABROPV0000	AGE./GENDER:	32/M
CONDUCTED BY:	DR.MUKESH DAMOR	CONDUCTING DATE:	11/11/24

ECG REPORT

- **The Sinus Rhythm.**
- **Heart Rate is 77 beats per minute.**
- **Normal P-60,R-41,T-21 Axis.**
- **Normal PRI-140ms, QRS-88ms, QT-372ms, QTC-420ms, duration.**

DR. ABHISHEK GURJAR
MS GENERAL SURGERY/GASTROSURGERY
Reg. No. MP-16104

DR. ABHISHEK GURJAR



Age / Gender: 32/Male
Patient ID: 000009072
Patient Name: MR. VAIBHAV

Date and Time: 11th Nov 24 9:54 AM

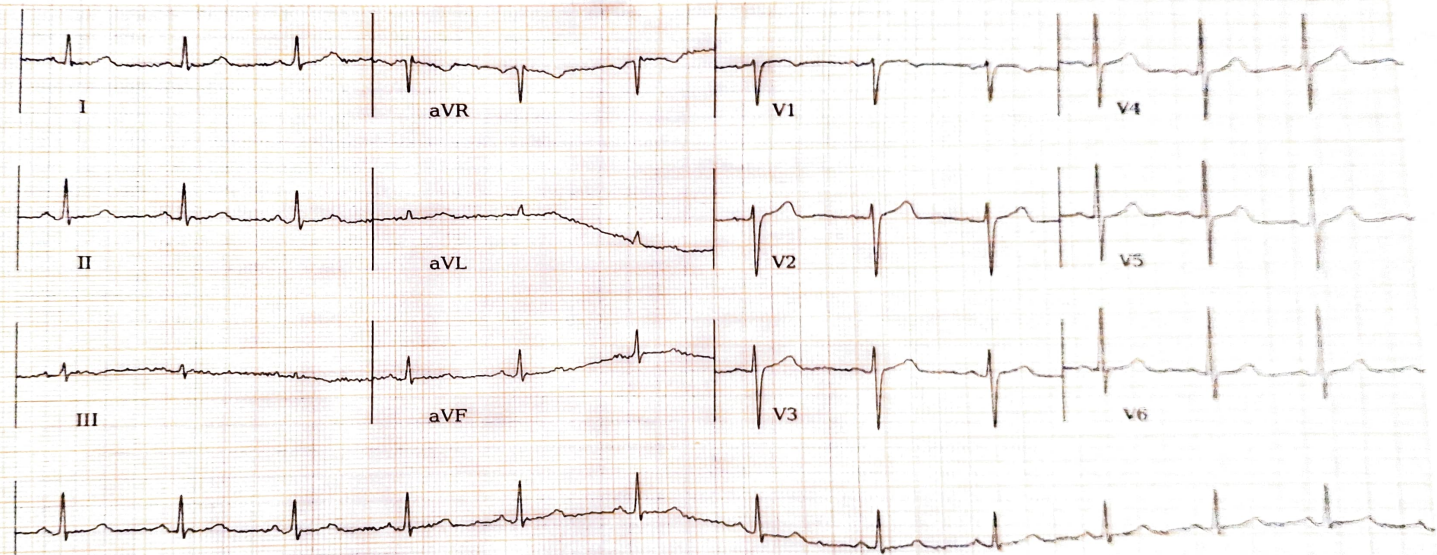

II  25.0 mm/s 10.0 mm/mV 0-20Hz, 50Hz

AR: 77bpm VR: 77bpm QRSD: 88ms QT: 372ms QTcB: 420ms PR: 140ms P-R-T: 60° 41° 21°



Disclaimer: Analysis in this report is based on ECG alone and should only be used as an adjunct to clinical history, symptoms and results of other invasive and non-invasive tests and must be interpreted by a qualified physician.

Patient Name : Mr. VAIBHAV SATLE
UHID/MR No. : FABR.0000009072
Visit Date : 11-11-2024 08:54
Sample Collected on : 11-11-2024 12:01
Sample No : WHB1616135
Ref Doctor : SELF
Emp/Auth/TPA ID : TEAM ARCOFEMI
Sponsor Name : ARCOFEMI HEALTHCARE LIMITED

Age / Gender : 32Y/Male
OP Visit No : FABROPV10827
Reported on : 11-11-2024 12:44
Specimen : Whole Blood (Edta)
Pres Doctor: :

DEPARTMENT OF LABORATORY MEDICINE

TEST NAME	RESULT	BIOLOGICAL REFERENCE INTERVALS	UNITS
HAEMOGRAM			
HAEMOGLOBIN Method: Non Cyanide,SIs Based	14.1	13-17 gm/dl	gm/dl
TOTAL WBC COUNT: Method: Electrical Impedence	7,400	4000 - 10000	thousand/cumm
RBC COUNT Method: Electrical Impedence	3.68*	4.5 - 5.5	Million/Cumm.
HEMATOCRIT(PCV) Method: Cumulative Pulse	41.1	40 - 50	%
MCV Method: Calculated	111.6*	83 - 101	fl
MCH Method: Calculated	38.4*	27 - 32	pg
MCHC Method: Calculated	34.4	31.5 - 34.5	gm/dl
PLATELET COUNT Method: Electrical Impedence	3.13	1.5 - 4.0	Lakhs/c.mm
NEUTROPHIL Method: Microscopy	77	40 - 80	%
LYMPHOCYTE Method: Microscopy	18*	20 - 40	%
MONOCYTE Method: Microscopy	03	2 - 10	%
EOSINOPHIL Method: Microscopy	02	1 - 6	%
BASOPHIL Method: Microscopy	00	< 1 - 2	%
ESR Method: Westergren's Method	08	M 10 F 12	mm/hr

End of the report

Results are to be correlated clinically

Lab Technician / Technologist
GHI0029



DR. S.K SHARMA (V)
MBBS MD
MD PATHOLOGY

Patient Name : Mr. VAIBHAV SATLE
UHID/MR No. : FABR.0000009072
Visit Date : 11-11-2024 08:54
Sample Collected on : 11-11-2024 12:01
Sample No : WHB1616135
Ref Doctor : SELF
Emp/Auth/TPA ID : TEAM ARCOFEMI
Sponsor Name : ARCOFEMI HEALTHCARE LIMITED

Age / Gender : 32Y/Male
OP Visit No : FABROPV10827
Reported on : 11-11-2024 12:44
Specimen : Whole Blood (Edta)
Pres Doctor: :



Patient Name : Mr. VAIBHAV SATLE
UHID/MR No. : FABR.0000009072
Visit Date : 11-11-2024 08:54
Sample Collected on : 11-11-2024 12:01
Sample No : SR02221589
Ref Doctor : SELF
Emp/Auth/TPA ID : TEAM ARCOFEMI
Sponsor Name : ARCOFEMI HEALTHCARE LIMITED

Age / Gender : 32Y/Male
OP Visit No : FABROPV10827
Reported on : 11-11-2024 12:44
Specimen : Serum
Pres Doctor: :

DEPARTMENT OF LABORATORY MEDICINE

TEST NAME	RESULT	BIOLOGICAL REFERENCE INTERVALS	UNITS
ALT (SGPT)			
ALT (SGPT) Method: IFCC WITHOUT P5P	46.0*	Up to 45	U/L
BILIRUBIN - TOTAL			
TOTAL BILIRUBIN .. Method: Diazo.	0.84	Adults: 0-2.0 Cord: < 2 Newborns, premature 0-1 days: 1.0-8.0 1-2 days: 6.0-12.0 3-5 days: 10.0-14.0 Newborns, full term: 0-1 days: 2.0-6.0 1-2 days: 6.0-10.0 3-5 days: 4.0-8.0	mg/dl
GLUCOSE - (FASTING)			
GLUCOSE FASTING,, Method: (GOD-POD)	105.0	CHILD Child: 60-100 Cord Blood: 45-96 Newborn(1day) : 40-60 Newborn>1day : 50-80 ADULT Normal: <100 Pre-diabetes: 100-125 Diabetes: 126	mg/dl
CREATININE			
CREATININE .. Method: Enzymatic	0.93	ADULT MALE: 0.7-1.3 Female: 0.6-1.1 (0-2) Months Newborn: 0.3-1.0 (1-10) Years Child: 0.3-0.7 2 Months- 1 Years Infant: 0.2-0.4 (10-19) Years Adolescent: 0.5-1.0	mg/dl
BUN/CREATININE RATIO			

Patient Name : Mr. VAIBHAV SATLE
UHID/MR No. : FABR.0000009072
Visit Date : 11-11-2024 08:54
Sample Collected on : 11-11-2024 12:01
Sample No : SR02221589
Ref Doctor : SELF
Emp/Auth/TPA ID : TEAM ARCOFEMI
Sponsor Name : ARCOFEMI HEALTHCARE LIMITED

Age / Gender : 32Y/Male
OP Visit No : FABROPV10827
Reported on : 11-11-2024 12:44
Specimen : Serum
Pres Doctor: :

End of the report

Results are to be correlated clinically

Lab Technician / Technologist
GHI0029



DR. S.K SHARMA (V)
MBBS MD
MD PATHOLOGY



Patient Name	: Mr. VAIBHAV SATLE	Age / Gender	: 32Y/Male
UHID/MR No.	: FABR.0000009072	OP Visit No	: FABROPV10827
Visit Date	: 11-11-2024 08:54	Reported on	: 11-11-2024 12:44
Sample Collected on	: 11-11-2024 12:01	Specimen	: Urine
Sample No	: UR1152464	Pres Doctor:	:
Ref Doctor	: SELF		
Emp/Auth/TPA ID	: TEAM ARCOFEMI		
Sponsor Name	: ARCOFEMI HEALTHCARE LIMITED		

DEPARTMENT OF LABORATORY MEDICINE

URINE ROUTINE EXAMINATION

Tests	CLINICAL PATHOLOGY			
	Result	Units	Biological Ref Range	Test Method
URINE EXAMINATION				
<u>Physical Examination</u>				
Colour	: Pale Yellow			
Quantity	: 30	ML		
Appearance	: Clear			
Specific Gravity	:1.010		1.010 - 1.030	
Reaction (pH)	: Acidic			
<u>Chemical Examination</u>				
Proteins	: Traces			
Glucose	: Absent			
Occult Blood	: Absent			
Ketones	: Traces			
Urobilinogen	: Normal			
Bile Pigments	: Absent			
<u>Microscopic Examination</u>				
Red Blood Cells	:NIL	/hpf	00 - 03	
Pus Cells	:2-3	/hpf	00 - 05	
Epithelial Cells	:1-2	/hpf		
Casts	: Absent			
Crystals	: Absent			
Amorphous Deposits	: Absent			

End of the report

Results are to be correlated clinically

Lab Technician / Technologist
GHI0029

 DR. S.K SHARMA (V)
 MBBS MD

Patient Name : Mr. VAIBHAV SATLE
UHID/MR No. : FABR.0000009072
Visit Date : 11-11-2024 08:54
Sample Collected on : 11-11-2024 12:01
Sample No : UR1152464
Ref Doctor : SELF
Emp/Auth/TPA ID : TEAM ARCOFEMI
Sponsor Name : ARCOFEMI HEALTHCARE LIMITED

Age / Gender : 32Y/Male
OP Visit No : FABROPV10827
Reported on : 11-11-2024 12:44
Specimen : Urine
Pres Doctor: :

MD PATHOLOGY



Patient Name	: Mr. VAIBHAV SATLE	Age / Gender	: 32Y/Male
UHID/MR No.	: FABR.0000009072	OP Visit No	: FABROPV10827
Visit Date	: 11-11-2024 08:54	Reported on	: 11-11-2024 15:00
Sample Collected on	: 11-11-2024 12:01	Specimen	: Plasma(PP)
Sample No	: PLP812844		
Ref Doctor	: SELF	Pres Doctor:	:
Package Name	: ARCOFEMI - MEDIWHEEL - PMC PACK H - PAN INDIA - FY2324		
Emp/Auth/TPA ID	: TEAM ARCOFEMI		
Sponsor Name	: ARCOFEMI HEALTHCARE LIMITED		

DEPARTMENT OF LABORATORY MEDICINE

<u>TEST NAME</u>	<u>RESULT</u>	<u>BIOLOGICAL REFERENCE INTERVALS</u>	<u>UNITS</u>
GLUCOSE - (POST PRANDIAL)			
GLUCOSE POST PRANDIAL, Method: GOD-PAP	112.0	Normal: <140	mg/dl

End of the report

Results are to be correlated clinically

Lab Technician / Technologist
GHI0029

 DR. S.K SHARMA (V)
 MBBS MD
 MD PATHOLOGY



CERTIFICATE OF MEDICAL FITNESS

This is to certify that I have conducted the clinical examination

of Vaibhav SATLC on 11.11.2024

After reviewing the medical history and on clinical examination it has been found that he/she is

	Tick
<ul style="list-style-type: none"> • Medically Fit ✓ 	<input type="checkbox"/>
<ul style="list-style-type: none"> • Fit with restrictions/recommendations <p>Though following restrictions have been revealed, in my opinion, these are not impediments to the job.</p> <p>1.....</p> <p>2.....</p> <p>3.....</p> <p>However, the employee should follow the advice/medication that has been communicated to him/her.</p> <p>Review after _____</p>	<input type="checkbox"/>
<ul style="list-style-type: none"> • Currently Unfit. <p>Review after _____ recommended</p>	<input type="checkbox"/>
<ul style="list-style-type: none"> • Unfit 	<input type="checkbox"/>

DR. ABHISHEK GURJAR

MS GENERAL SURGERY/GASTRO SURGERY

Reg. No. MP-16104

Dr. 

Medical Officer
The Apollo Clinic,

Date - 11/11/24
Name - Mr. Vaibhav
Age - 32 / M
BP - 120/80
P - 76 B/min
SpO2 98%
Height 165 cm
Weight - 76 kg
BMI - 27.9 kg/m²

No medical complaints.
No A/C. And after, Yn
eye sign (21)

Gurjar

DR. ABHISHEK GURJAR
MS GENERAL SURGERY & GASTRO SURGERY
Reg. No MP-16104

Licensee: Gurjar Hospital & Endoscopy Centre Pvt. Ltd.

1, Scheme No. 44-B, Siddarth Nagar, BhanwarKuan Square,
A. B. Road, Indore (M.P.) 452 001

E-mail : ab.road@apolloclinic.com, Visit us at : www.apolloclinic.com

TO BOOK AN APPOINTMENT

 **0731 4870 738**

FOR SAMPLE COLLECTION

 **9893 110 657**

Patient ID:	11112401	Patient Name:	MR.VAIBHAV SATLE 32YRS
Age:	32Y/M	Sex:	M
Study Date:	11/11/2024 10:17:40 AM	Ref. By:	DR.SELF

X-RAY CHEST PA VIEW

Both lung fields are clear.

Both costophrenic angles appear normal.

The hila, mediastinal and diaphragmatic outlines appear normal.

Cardiac silhouette appears normal.

The bony thoracic cage and soft tissues are normal.

IMPRESSION

* No significant abnormality is seen.



Dr Shardul Gund
MD RADIOLOGY
MMC 2018030488

CHEST PA VIEW

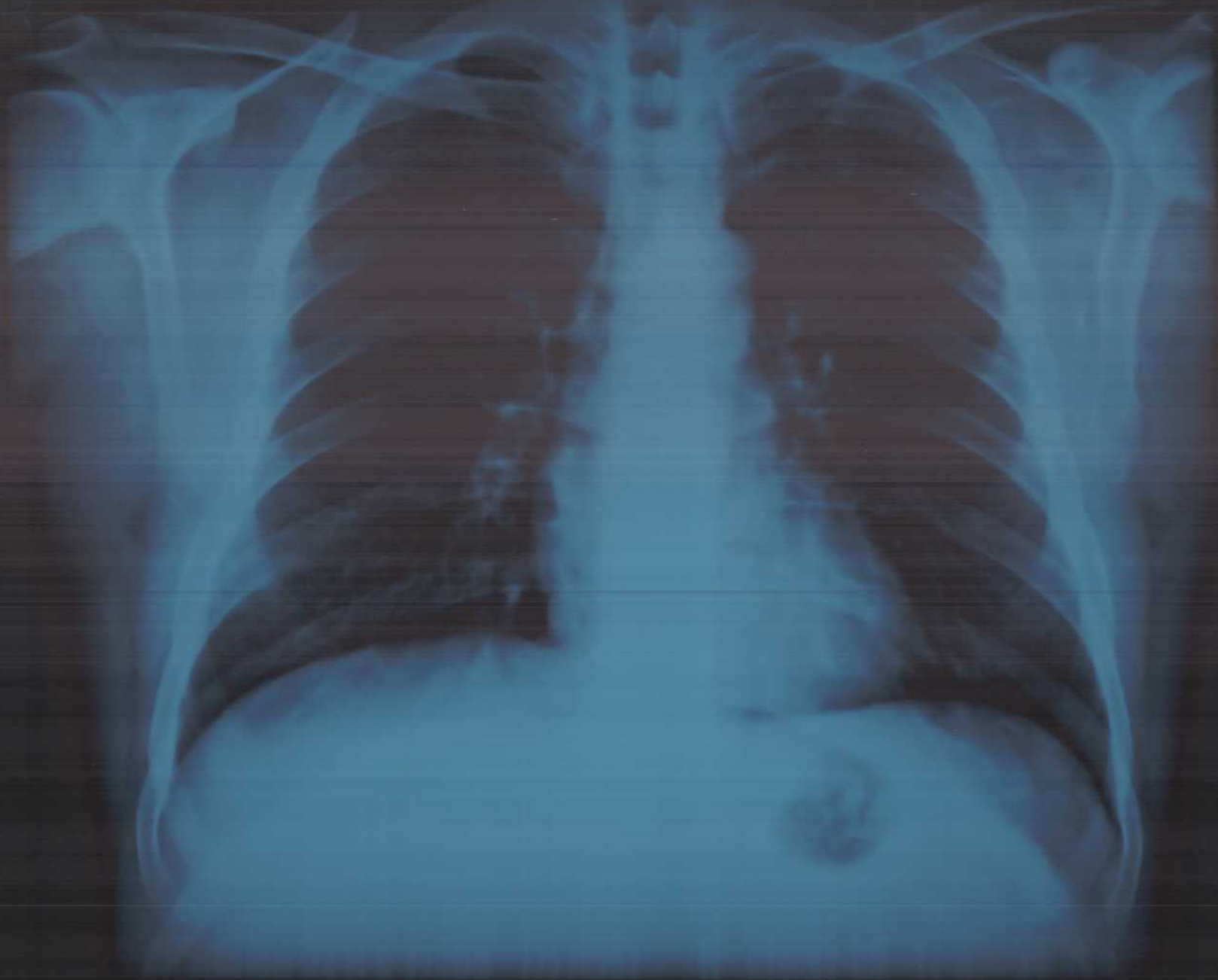

MR. NIPAN KATE 30YRS 1112101 M CHEST PA VIEW 01 10 2010