

PEOPLE TREE Hospitals @ Raghavendra
 Dasarahalli, Tumkur Road, Bengaluru
 P: +91 9900511146

PEOPLE TREE Hospital @ Meenakshi
 Hanumanthnagar, Bengaluru
 P: +80 267 55 800/ 901 / 402

PEOPLE TREE MAAGRA
 Yelahanka Satellite Town, Bengaluru
 P: +80 4665 99 99

PEOPLE TREE HOSPITALS
 A UNIT OF TMI HEALTHCARE PRIVATE LIMITED
 CIN: U85100KA2011PTC059175
 2, Tumkur Road, Goraguntepalya, Yeshwanthpur, Bengaluru 22
 appointments@peopletreehospitals.com; Ph: +91 99000 91881 | +91 80 49599900

DR PRADEEP A V
 MBBS MD DNB FFM
 Ex SR AIIMS DELHI & NIMHANS
 CONSULTANT RADIOLOGIST and
 FETAL MEDICINE SPECIALIST



• NORMAL STUDY

IMPRESSION:

- Lung fields are clear.
- No mediastinal shift.
- Both the hila appear normal.
- CP angles are normal.
- Cardiac diameter is within normal limits.
- Visible bony thoracic cage is normal.

FINDINGS:

X RAY CHEST PA VIEW

Ref by	:	Mr. K SRIDHARA
Patient Name	:	Age/Sex : 30 Y/M
Order Date	:	14-11-2024 08:11
MR No.	:	PTH202400267564

Radiology Report





PEOPLE TREE Hospitals @ Raghavendra
 Dasarhalli, Tumkur Road, Bengaluru
 P: +91 9900511146

PEOPLE TREE Hospital @ Meenakshi
 Hanumanthnagar, Bengaluru
 P: +80 267 55 800/ 901 / 402

PEOPLE TREE MAAGRA
 Yelahanka Satellite Town, Bengaluru
 P: +80 4665 99 99

PEOPLE TREE HOSPITALS
 A UNIT OF TMI HEALTHCARE PRIVATE LIMITED
 CIN: U85100KA2011PTC059175
 2, Tumkur Road, Goraguntepalya, Yeshwantpur, Bengaluru 22
 appointments@peopletreehospitals.com; Ph: +91 99000 91881 | +91 80 49599900

VERIFIED BY
 Shwetha S

DR SURAKSHA RAO B | MBBS, MD
 Consultant Pathologist
 KMC No. 81288

---End of Report---

DISCLAIMER: The result obtained relate only to the sample given/received & tested. A single test result is not always indicative of a disease, it has to be correlated with clinical data for interpretation.

Parameters	Observed Values	Units	Reference Range	Sample
GLUCOSE POST PRANDIAL SUGAR (PPBS), (Sample Received On: 14 Nov, 2024 11:04:20 AM)	116	mg/dL	70 - 140	Serum
POST PRANDIAL BLOOD SUGAR[GOD-POD]				

BIOCHEMISTRY

Name	Mr. K SRIDHARA
Age/Sex	: 30 Y/M
Mobile No	: +918867358723
Requesting Ward	:
Referred By	: DEEPAK (PRO)
MR No	: PTH202400267564
Prescribing Dr	:
Reported on	: 14-11-2024 11:42

LABORATORY INVESTIGATION REPORT

Dec 20, 2024 - Dec 19, 2025



PEOPLE TREE HOSPITALS
 A UNIT OF TMI HEALTHCARE PRIVATE LIMITED
 CIN: U85100KA2011PTC059175
 2, Tumkur Road, Goraguntepalya, Yeshwantpur, Bengaluru 22
 appointments@peopletreehospitals.com; Ph: +91 99000 91881 | +91 80 49599900

VERIFIED BY
 Shweta S

Ms. AISWARYA S DIVAKAR N P | Misc
 Biochemist

---End of Report---

DISCLAIMER : The result obtained relate only to the sample given/received & tested. A single test result is not always indicative of a disease, it has to be correlated with clinical data for interpretation.

Parameters	Observed Values	Units	Reference Range	Sample
TSH[Chemiluminescence]	2.479	miIU/mL	0.4001 - 4.049	
T4[Chemiluminescence]	10.400	ug/dL	5.53 - 11.0	
T3[Chemiluminescence]	1.680	ng/mL	0.970 - 1.69	Serum
THYROID PROFILE (T3 T4 TSH), (Sample Received On: 14 Nov, 2024 9:01:00 AM)				
			1st Trimester : > 0.1298 - 3.120	
			2nd Trimester : > 0.2749 - 2.652	
			3rd Trimester : > 0.3127 - 2.947	

BIOCHEMISTRY

Name	MR No	Prescribing Dr	Reported on	Referred By
Mr. K SRIDHARA	PTH202400267564		14-11-2024 11:09	DEEPAK (PRO)
Age/Sex				Requesting Ward
30 Y/M				
Mobile No				
+918867358723				

LABORATORY INVESTIGATION REPORT



PEOPLE TREE Hospitals @ Raghavendra
 Dasarahalli, Tumkur Road, Bengaluru
 P : +91 9900511146

PEOPLE TREE Hospital @ Meenakshi
 Hanumanthnagar, Bengaluru
 P : +80 267 55 800/ 901 / 402

PEOPLE TREE MAAGRA
 Yelahanka Satellite Town, Bengaluru
 P : +80 4665 99 99

PEOPLE TREE HOSPITALS
 A UNIT OF TMI HEALTHCARE PRIVATE LIMITED
 CIN: U85100KA2011PTC059175
 2, Tumkur Road, Goraguntepalya, Yeshwanthpur, Bengaluru 22
 appointments@peopletreehospitals.com; Ph: +91 99000 91881 | +91 80 49599900

VERIFIED BY
 Shwetha S

DR SURAKSHA RAO B | MBBS, MD
 Consultant Pathologist
 KMC No. 81288

---End of Report---

DISCLAIMER : The result obtained relate only to the sample given/received & tested. A single test result is not always indicative of a disease, it has to be correlated with clinical data for interpretation.

Note
 BLOOD GROUP
 RH Type
 "B"
 POSITIVE
 Blood group done by
 forward grouping
 only. Suggested
 confirmation by
 forward and reverse
 typing method for the
 purpose of blood
 transfusion etc

Plasma(EDTA)

BLOOD GROUPING & RH TYPING,
 (Sample Received On: 14 Nov, 2024 9:01:00 AM)

Parameters	Observed Values	Units	Reference Range	Sample
------------	-----------------	-------	-----------------	--------

HAEMATOLOGY

Name	: Mr. K SRIDHARA	MIR No	: PTH202400267564
Age/Sex	: 30 Y/M	Prescribing Dr	:
Mobile No	: +918867358723	Reported on	: 14-11-2024 10:49
Requesting Ward	:		
Referred By	: DEEPAK (PRO)		

LABORATORY INVESTIGATION REPORT



PEOPLE TREE Hospitals @ Raghavendra
Dasarahalli, Tumkur Road, Bengaluru
P : +91 9900511146

PEOPLE TREE Hospital @ Meenakshi
Hanumanthnagar, Bengaluru
P : +80 267 55 800/ 901 / 402

PEOPLE TREE MAAGRA
Yelahanka Satellite Town, Bengaluru
P : +80 4665 99 99

PEOPLE TREE HOSPITALS
A UNIT OF TMI HEALTHCARE PRIVATE LIMITED
CIN: U85100KA2011PTC059175
2, Tumkur Road, Goraguntepalya, Yeshwanthpur, Bengaluru 22
appointments@peopletreehospitals.com; Ph: +91 99000 91881 | +91 80 49599900

VERIFIED BY
Shwetha S



MS. AISWARYA S DIVAKAR N P | Msc
Biochemist

Name	: Mr. K SRIDHARA
Age/Sex	: 30 Y/M
Mobile No	: +918867358723
Requesting Ward	:
Referred By	: DEEPAK (PRO)
MR No	: PTH202400267564
Prescribing Dr	:
Reported on	: 14-11-2024 11:09

LABORATORY INVESTIGATION REPORT

Dec 20, 2021 - Dec 19, 2025



2, Tumkur Road, Goraguntepalya, Yeshwanthpur, Bengaluru 22
 appointments@peopletreehospitals.com; Ph: +91 99000 91881 | +91 80 49599900

PEOPLE TREE HOSPITALS
A UNIT OF TMI HEALTHCARE PRIVATE LIMITED
CIN: U85100KA2011PTC059175

Touch • Move • Inspire

DISCLAIMER : The result obtained relate only to the sample given/received & tested. A single test result is not always indicative of a disease, it has to be correlated with clinical data for interpretation.
 ---End of Report---

ALP[Enzymatic]	77.00	U/L	38 - 126
GGT[gamma-p-nitroanilide]	16.00	IU/L	15 - 73
SGPT (ALT)[Multipoint Rate with P-5-P]	26.00	U/L	< 50
SGOT (AST)[Multipoint Rate with P-5-P]	20.00	U/L	17 - 59
A:G RATIO	1.6		0.8 - 2.5
ALBUMIN[Bromocresol Green]	4.80	g/dL	2 - 3
TOTAL PROTEIN[Buret]	7.80	g/dL	3.5 - 5
Spectrophotometry]			6.4 - 8.3
BILIRUBIN- INDIRECT[Reflectance]	0.8	mg/dL	0 - 0.6
Spectrophotometry]			
BILIRUBIN- DIRECT[Reflectance]	0.1	mg/dL	0 - 0.3
Spectrophotometry]			
BILIRUBIN- TOTAL[Reflectance]	0.9	mg/dL	0.2 - 1.3
Lab ID No: LAB587078			
(Sample Received On: 14 Nov, 2024 9:01:00 AM)			
LIVER FUNCTION TEST (TBIL,DBIL,PROTEIN,ALB,OT,PT,ALP,GGT),			
Amidohydrolase]			
CREATININE - SERUM[Creatinine]	0.90	mg/dL	0.6 - 1.3
Lab ID No: LAB587078			
(Sample Received On: 14 Nov, 2024 9:01:00 AM)			
CREATININE- SERUM,			
BUN (BLOOD UREA NITROGEN)[Urease]	8.41	mg/dL	7 - 20
Lab ID No: LAB587078			
(Sample Received On: 14 Nov, 2024 9:01:00 AM)			
BUN (BLOOD UREA NITROGEN) [Urease]			
URIC ACID - SERUM[Urlicase POD]	5.80	mg/dL	3.5 - 8.5
Lab ID No: LAB587078			
(Sample Received On: 14 Nov, 2024 9:01:00 AM)			
URIC ACID - SERUM[Urlicase POD]			
TRIGLYCERIDES[GPO]	75	mg/dL	<150
CHOLESTEROL - LDL[Calculated]	125.0	mg/dL	Up to 130
CHOLESTEROL - HDL[Polymer detergent]	52.0	mg/dL	Low : <40
CHOLESTEROL - VLDL[Calculated]	15.00	mg/dL	High : >=60
LDL : HDL RATIO	2.40		<3.5

Name	Mr. K SRIDHARA
Age/Sex	: 30 Y/M
Mobile No	: +918867358723
Requesting Ward	:
Referred By	: DEEPAK (PRO)
MR No	: PTH202400267564
Prescribing Dr	:
Reported on	: 14-11-2024 11:09

LABORATORY INVESTIGATION REPORT





LABORATORY INVESTIGATION REPORT

Name	Mr. K SRIDHARA	MR No	PTH202400267564
Age/Sex	30 Y/M	Prescribing Dr	
Mobile No	+918867358723	Reported on	14-11-2024 11:09
Requesting Ward		Referred By	DEEPAK (PRO)

HAEMATATOLOGY

Parameters	Observed Values	Units	Reference Range	Sample
ESR	10	mm/hr	0 - 10	Plasma(EDTA)

Lab ID No: LAB587078
 (Sample Received On: 14 Nov, 2024 9:01:00 AM)

BIOCHEMISTRY

Parameters	Observed Values	Units	Reference Range	Sample
------------	-----------------	-------	-----------------	--------

GLUCOSE - FASTING SUGAR (FBS), FASTING BLOOD SUGAR[GOD-POD]	100	mg/dL	70 - 106	Serum
GLYCATED HEMOGLOBIN (HBA1C), GLYCATED HEMOGLOBIN[HPLC]	6.3	%	"Non-Diabetic HbA1c < 5.6 Fasting plasma glucose < 100 Pre - Diabetes HbA1c 5.7 - 6.4 Fasting plasma glucose 100 - 125 Diabetes HbA1c > 6.5 Fasting plasma glucose > 126"	Plasma(EDTA)

Lab ID No: LAB587078
 (Sample Received On: 14 Nov, 2024 9:01:00 AM)

Note : Any condition altering red cell life will alter the GHB values. Low Hb% values may not correlate with GHB. GHB value should not be taken as a sole criteria for diagnosis. GHB gives average Blood Glucose level for the period of 10 - 12 wks & it need not correlate with blood sugar levels. For Geriatric group, HbA1c reference range depends upon comorbid conditions.

LIPID PROFILE (CHOL,TGL,LDL ,HDL), CHOLESTEROL - TOTAL[CHOD-POD]	192.00	mg/dL	Desirable : <200 Borderline High : 200 - 239	Serum
---	--------	-------	---	-------

Lab ID No: LAB587078
 (Sample Received On: 14 Nov, 2024 9:01:00 AM)

PEOPLE TREE HOSPITALS
 A UNIT OF TMI HEALTHCARE PRIVATE LIMITED
 CIN: U85100KA2011PTC059175

2, Tumkur Road, Goraguntepalya, Yeshwanthpur, Bengaluru 22
 appointments@peopletreehospitals.com; Ph: +91 99000 91881 | +91 80 49599900

PEOPLE TREE Hospitals @ Raghavendra
 Dasarahalli, Tumkur Road, Bengaluru
 P : +91 9900511146

PEOPLE TREE Hospital @ Meenakshi
 Hanumanthnagar, Bengaluru
 P : +80 267 55 800/ 901 / 402

PEOPLE TREE MAAGRA
 Yelahanka Satellite Town, Bengaluru
 P : +80 4665 99 99

PEOPLE TREE Hospitals @ Raghavendra
Dasarahalli, Tumkur Road, Bengaluru
P: +91 9900511146

PEOPLE TREE Hospital @ Meenakshi
Hanumanthnagar, Bengaluru
P: +80 267 55 800/ 901 / 402
Touch • Move • Inspire

PEOPLE TREE MAAGRA
Yelahanka Satellite Town, Bengaluru
P: +80 4665 99 99

PEOPLE TREE HOSPITALS
A UNIT OF TMI HEALTHCARE PRIVATE LIMITED
CIN: U85100KA2011PTC059175
2, Tumkur Road, Goraguntepalya, Yeshwanthpur, Bengaluru 22
appointments@peopletreehospitals.com; Ph: +91 99000 91881 | +91 80 49599900

VERIFIED BY
Rashmita C K

DR SURAKSHA RAO B | MBBS, MD
Consultant Pathologist
KMC No. 81288



Name	: Mr. K SRIDHARA
Age/Sex	: 30 Y/M
Mobile No	: +918867358723
Requesting Ward	: DEEPAK (PRO)
Referred By	: DEEPAK (PRO)
MR No	: PTH202400267564
Prescribing Dr	:
Reported on	: 14-11-2024 10:43

LABORATORY INVESTIGATION REPORT





PEOPLE TREE Hospitals @ Raghavendra
 Dasarahalli, Tumkur Road, Bengaluru
 P : +91 9900511146

PEOPLE TREE Hospital @ Meenakshi
 Hanumanthnagar, Bengaluru
 P : +80 267 55 800/ 901 / 402

PEOPLE TREE MAAGRA
 Yelahanka Satellite Town, Bengaluru
 P : +80 4665 99 99

PEOPLE TREE HOSPITALS
 A UNIT OF TMI HEALTHCARE PRIVATE LIMITED
 CIN: U85100KA2011PTC059175
 2, Tumkur Road, Goraguntepalya, Yeshwanthpur, Bengaluru 22
 appointments@peopletreehospitals.com; Ph: +91 99000 91881 | +91 80 49599900

---End of Report---

DISCLAIMER : The result obtained relate only to the sample given/received & tested. A single test result is not always indicative of a disease, it has to be correlated with clinical data for interpretation.

Parameters	Observed Values	Units	Reference Range	Sample
URINE ROUTINE AND MICROSCOPY (QUALITATIVE METHOD), (Sample Received On: 14 Nov, 2024 9:01:00 AM)PHYSICAL EXAMINATION	25	mL	NA	Urine
Volume	PALE YELLOW		Pale Yellow	
Colour	CLEAR		Clear	
APPEARANCE				
CHEMICAL				
EXAMINATION(Automated)[Reagent Strip				
Method]				
pH	8.0		5.0 - 8.0	
Specific Gravity	1.010		1.001 - 1.035	
Albumin	TRACE		TRACE, - 0.15g/L PRESENT(1+) - 0.3g/L PRESENT(2+) - 1.0g/L PRESENT(3+) - 3.0g/L PRESENT(4+) - 20g/L	
Sugar	NIL		TRACE - 100mg/dl PRESENT(1+) - 200mg/dl PRESENT(2+) - 500mg/dl PRESENT(3+) - 1000mg/dl PRESENT(4+) 2000mg/dl	
Ketone Bodies	NIL		NIL	
Nitrite	Negative		NA	
Bilirubin	Negative		Negative	
Urobilinogen	Normal		Normal	
MICROSCOPY[Manual Method]				
RBCs	2-3	/hpf	0 - 3/HPF	
Pus Cells	3-4	/hpf	0 - 5/HPF	
Epithelial Cells	1-2	/hpf	0 - 2/HPF	
Casts	NIL		NIL	
Crystals	NIL		NIL	
Others	NIL		NIL	

CLINICAL PATHOLOGY

LABORATORY INVESTIGATION REPORT

Name	MR No	Prescribing Dr	Reported on	Referred By
Mr. K SRIDHARA	PTH202400267564		14-11-2024 10:43	DEEPAK (PRO)
Age/Sex				Requesting Ward
30 Y/M				
Mobile No				
+918867358723				

Dec 20, 2021 - Dec 19, 2025



PEOPLE TREE Hospitals @ Raghavendra
 Dasarahalli, Tumkur Road, Bengaluru
 P: +91 990051146

PEOPLE TREE Hospital @ Meenakshi
 Hanumanthnagar, Bengaluru
 P: +80 267 55 800/ 901 / 402

PEOPLE TREE MAAGRA
 Yelahanka Satellite Town, Bengaluru
 P: +80 4665 99 99

PEOPLE TREE HOSPITALS
 A UNIT OF TMI HEALTHCARE PRIVATE LIMITED
 CIN: U85100KA2011PTC059175
 2, Tumkur Road, Goraguntepalya, Yeshwanthpur, Bengaluru 22
 appointments@peopletreehospitals.com; Ph: +91 99000 91881 | +91 80 49599900

VERIFIED BY
 Shwetha S

DR SURAKSHA RAO B | MBBS, MD
 Consultant Pathologist
 KMC No. 81288

---End of Report---

DISCLAIMER: The result obtained relate only to the sample given/received & tested. A single test result is not always indicative of a disease, it has to be correlated with clinical data for interpretation.

COMPLETE BLOOD COUNTS (CBC),
 (Sample Received On: 14 Nov, 2024 9:01:00 AM)
 HAEMOGLOBIN (AUTOMATED)
 TC (TOTAL COUNT) (AUTOMATED)
 NEUTROPHILS
 LYMPHOCYTES
 EOSINOPHILS
 MONOCYTES
 BASOPHILS
 RBC COUNT
 PLATELET COUNT

Parameter	Observed Values	Units	Reference Range
PCV	45.0	%	39 - 54
MCV	82.7	fL	75-95
MCH	27.6	pg	30 - 35
MCHC	33.4	g/dL	30 - 35
verified. Many macro and occasional giant platelet noted.	Suggested clinical correlation and follow up)		
46000 (Smear)	5.44	Cells/mm ³	150000 - 450000
1.4	4.2 - 6.5	Million cell/mm ³	4.2 - 6.5
7.9	0 - 1	%	0 - 1
3.4	1 - 10	%	1 - 10
36.8	1 - 6	%	1 - 6
50.5	20-45	%	20-45
7580	40-75	Cell/mm ³	40-75
15.0	4000 - 11000	g/dL	13.5- 18

Plasma(EDTA)

HAEMATOLOGY

Sample	Observed Values	Units	Reference Range
--------	-----------------	-------	-----------------

LABORATORY INVESTIGATION REPORT

Name : Mr. K SRIDHARA
 Age/Sex : 30 Y/M
 Mobile No : +918867358723
 Requesting Ward : DEEPAK (PRO)
 Referred By :
 MR No : PTH202400267564
 Prescribing Dr :
 Reported on : 14-11-2024 12:17

Dec 20, 2021 - Dec 19, 2025



14.11.2024 9:13:30

PEOPLE TREE HOSPITAL
BANGLORE

QRS	80 ms
QT / QTcBaz	338 / 406 ms
PR	146 ms
P	94 ms
RR / PP	688 / 689 ms
P / QRS / T	72 / 85 / 50 degrees

Normal sinus rhythm
Normal ECG

Location
Room
Order Number
Indication
Medication 1
Medication 2
Medication 3

87 bpm

Ordering Pn
Referring Pn
Attending Pn

Mr. K SRIDHARS
Age/Sex: 36 Y/M
PTID: PTH22440287507
Birth Date: 03-12-1988
Reg Date: 14-11-24 00

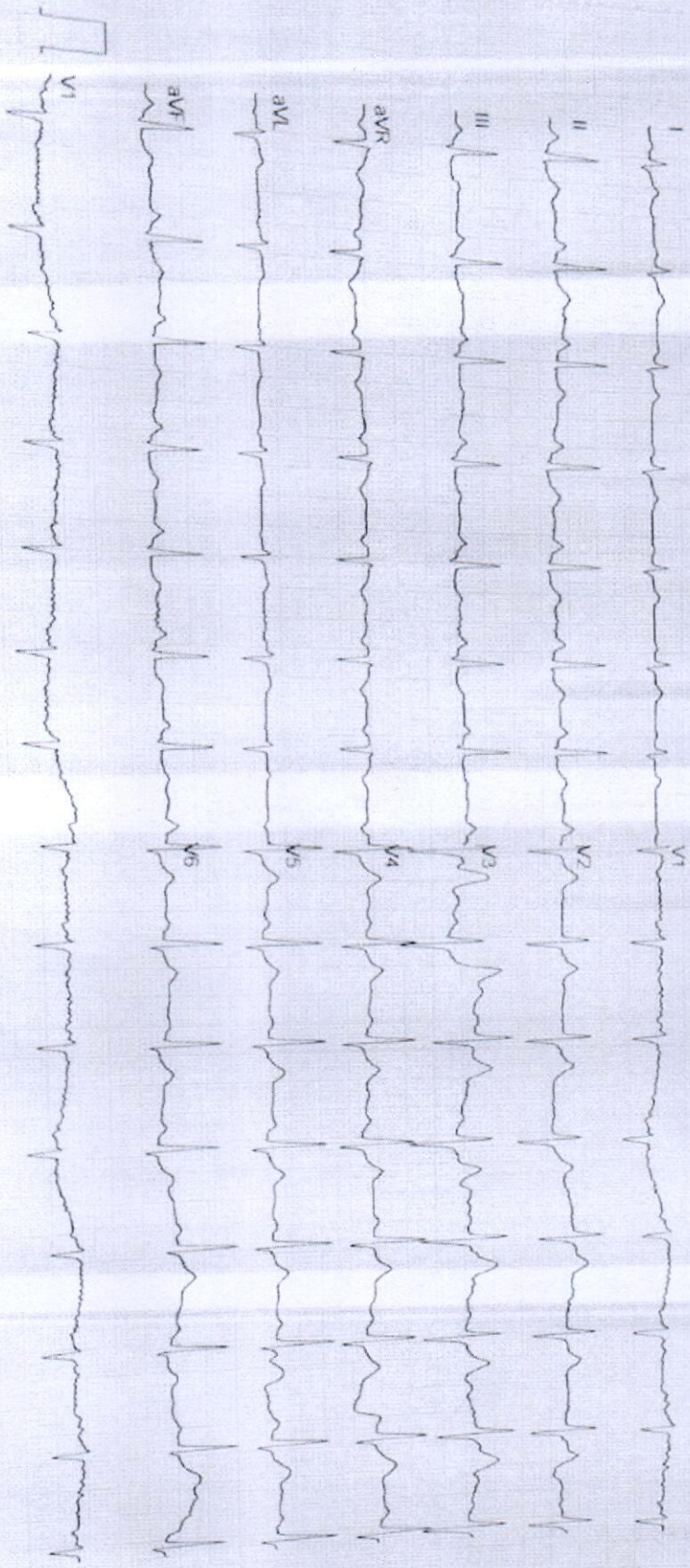

GE MAC2000

1 1

12SL™ V241

25 mm/s

10 mm/mV

ADS 0.56-20 Hz 50 Hz

2x5x6_25_R1

Unconfirmed

1/1