

HEALTH CHECK UP

Name : Harvion

Date : 15/8/25

Age : 384

Sex : Male / Female

Marital status : Married / Single

PERSONAL HISTORY

Habits : Smoking / Tobacco & Snuff / Alcohol

Drug allergy if any :

Medical :

Surgical :

Height 157 cm Weight 62 Kg. BP 120/60 Pulse 68/mt

Vision : Rt 6/6 Lt. 6/6 With Spectacles Rt. Lt.

Colour Vision : Normal / Abnormal Near Vision NGE BE

FAMILY HISTORY

Father Mother Siblings

CVS : Heart Sound Normal Murmurs Absent Thrills Absent

RS : Rate /mt Breath sounds Normal Adventitious Absent

ABDOMEN : Tenderness Absent Rigidity Absent Bowel sound Normal

Liver NAD Kidney NAD Hernia Absent

CNS : Cranial Nerves NAD Sensory System NAD Motor System NAD

ENT NAD

Remarks Not, usy not done

Dr. Bharti Jeswani
MBBS

Dr. Seema Kale
MBBS, MD

Dr. S. K. Suri
MBBS

Dr. Meenakshi
MBBS

HOME SAMPLE COLLECTION FACILITY AVAILABLE

Licensee : Bharti Medicare Pvt. Ltd. The Apollo Clinic, C-70, Major Sudesh Kumar Marg, Opp. Madhav Park, Near Main Market, Rajouri Garden, New Delhi-110 027
Phone : (011) 2591 8222 / 8333 / 8444, 4554 6268, 9811061009, E-mail : rajourigarden@theapolloclinic.com, Website : www.apolloclinicrajourigarden.com

MSME UAM NO. : DL11E0021531

Health Check up Booking Request(22S52452)



Mediwheel
to me. customercare

Fri, Feb 14, 11:26 AM (22 hours ago)

Reply



Dear **Apollo Bharti Apollo Bharti Medicare Pvt. Ltd.**

We have received a booking request with the following details. Provide your confirmation by clicking on the Yes button.

You confirm this booking?

Yes No

Name : Alpana Savita

Contact Details : 8299027952

Hospital Package Name : Mediwheel Full Body Health Checkup Male Below 40

Location : C70, Opp. Madhav Park, Major Sudesh Kumar Marg
-110027

Appointment Date : 15-02-2025

Member Information		
Booked Member Name	Age	Gender
Hariom	31 year	Male

Tests included in this Package

- Thyroid Profile
- Liver Profile
- Kidney Profile
- Lipid Profile
- HbA1c
- CBC
- Urine Sugar PP
- Urine Sugar Fasting
- Blood Glucose (Post Prandial)
- Blood Group
- Blood Glucose (Fasting)
- ESR
- Stool Test
- Chest X-ray
- ECG
- USG Whole Abdomen
- TMT OR 2D ECHO (Any 1) Chosen By Candidate
- Eye Check-up Consultation
- Dental Consultation
- General Physician Consultation

15-07-2023 13:36:47

harioom
Male 32Years
cm kg / mmHg
Req. No. :
Room No. :

HR : 62 bpm
P : 88 ms
PR : 102 ms
QRS : 74 ms
QT/QTcBz : 368/374 ms
PQRS/T : 50/37/13 °
RV5/SV1 : 1.575/0.726 mV

Diagnosis Information:

Sinus rhythm
Short PR interval
Borderline B



Report Confirmed by: *

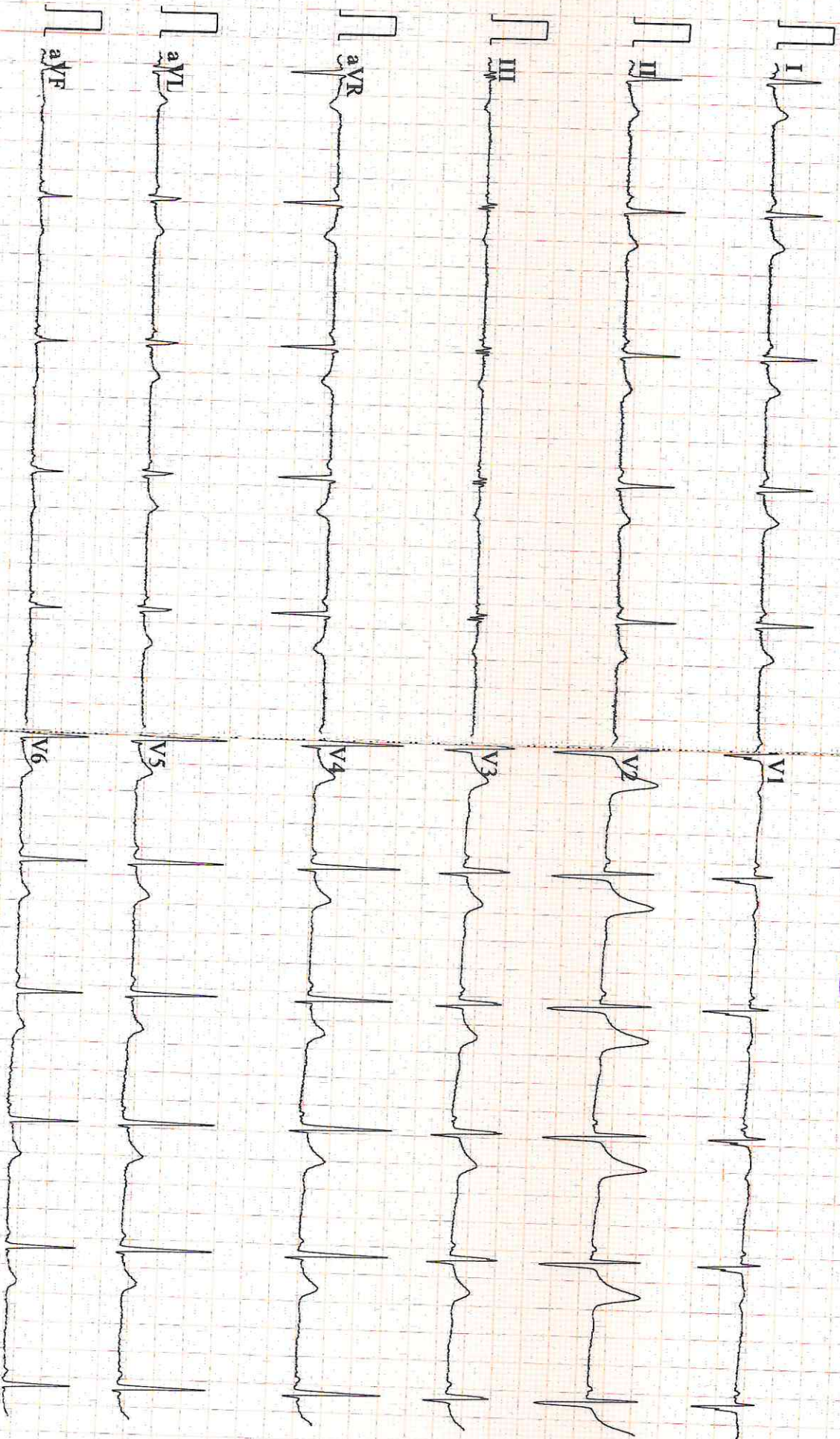

0.67~100Hz AC50 25mm/s 10mm/mV 2*5.0s CARDIART 9108 D V147 Glasgow V28.6.7 apollo clinic

Dear Apollo team,
The ultrasound test is still pending due
doctor / radiologist absence.

I will plan it later mutually with you.

Kindly ensure to do it in the next visit
without fail.

Regards

 Dr. Anam

mob. 6386172700

• CLINICAL CORRELATION IS ESSENTIAL FOR FINAL DIAGNOSIS. • IF THE TESTS RESULTS ARE UNEXPECTED PLEASE CONTACT THE LABORATORY.
• ALL THE CONGENITAL ANOMALIES IN THE FETUS MAY NOT BE DIAGNOSED IN ULTRASONOGRAPHY. • THIS REPORT IS NOT VALID FOR MEDICOLEGAL PURPOSE.

Licensee : Bharti Medicare Pvt. Ltd. The Apollo Clinic, C-70, Major Sudesh Kumar Marg, Opp. Madhav Park, Near Main Market, Rajouri Garden, New Delhi-110 027
Phone : (011) 2591 8222 / 8333 / 8444, 4554 6268, 9811061009, E-mail : rajourigarden@theapolloclinic.com, Website : www.apolloclinicrajourigarden.com

MSME UAM NO. : DL11E0021531

Patient Name : Mr. Hariom
 UHID/MR No. : FRAJ.0000260477
 Visit Date : 15-02-2025 10:41
 Sample Collected on : 15-02-2025 10:48
 Sample No : WHB1720800
 Ref Doctor : SELF
 Emp/Auth/TPA ID : tagduyfh
 Sponsor Name : MEDIWHEELS HEALTH CARE

Age / Gender : 32Y/Male
 OP Visit No : FRAJOPV136036
 Reported on : 15-02-2025 14:51
 Specimen : Whole Blood (Edta)
 Pres Doctor: :

DEPARTMENT OF LABORATORY MEDICINE

TEST NAME	RESULT	BIOLOGICAL REFERENCE INTERVALS	UNITS
COMPLETE BLOOD COUNT			
Hb (Haemoglobin) Method: Non Cyanide	13.2	13 - 18	gm/dl
PCV/Haematocrit Method: RBC pulse height detect	37.8*	40 - 50	%
ESR. Method: Westergren's Method	08	0 - 20	mm/1st Hr
TLC Method: DC Detection Method	6600	4000 - 10000	/cumm.
RBC COUNT. Method: DC Detection Method	3.1*	5 - 6	Million/cmm
PLATELET COUNT Method: DC Detection Method	2.59	1.5 - 4.1	lakh/cumm.
MCV Method: Derived	120.4*	77 - 98	fl
MCH Method: Derived	42.0*	27 - 32	pg
MCHC Method: Derived	34.9*	31.5 - 34.5	gm/dl
NEUTROPHIL Method: Microscopy	70	40 - 70	%
LYMPHOCYTE Method: Microscopy	25	20 - 40	%
EOSINOPHIL Method: Microscopy	03	1.0 - 6.0	%
MONOCYTE Method: Microscopy	02	2.0 - 10.0	%
BLOOD GROUP AND RH TYPE			
ABO Group	O		
RH	Positive		

End of the report

Results are to be correlated clinically

Lab Technician / Technologist
Yogita

 Dr. Prashant Purwar
 MBBS, DCP
 Consultant Pathologist



• CLINICAL CORRELATION IS ESSENTIAL FOR FINAL DIAGNOSIS. • IF THE TESTS RESULTS ARE UNEXPECTED PLEASE CONTACT THE LABORATORY.
 • ALL THE SIGNIFICANT ANOMALIES IN THE FETUS MAY NOT BE DIAGNOSED IN ULTRASONOGRAPHY. • THIS REPORT IS NOT VALID FOR MEDICOLEGAL PURPOSE.

© Apollo Clinic & Apollo Healthcare Pvt. Ltd. The Apollo Clinic, C-70, Major Sudesh Kumar Marg, Opp. Madhav Park, Near Main Market, Rajouri Garden, New Delhi-110 027
 Phone: (011) 2591 8222 / 8333 / 8444, 4554 6268, 9811061009, E-mail: rajourigarden@theapolloclinic.com, Website: www.apolloclinicrajourigarden.com

MSME UAM NO. : DL11E0021531

Patient Name : Mr. Hariom
UHID/MR No. : FRAJ.0000260477
Visit Date : 15-02-2025 10:41
Sample Collected on : 15-02-2025 10:48
Sample No : PLF1544901
Ref Doctor : SELF
Emp/Auth/TPA ID : tagduyfhd
Sponsor Name : MEDIWHEELS HEALTH CARE

Age / Gender : 32Y/Male
OP Visit No : FRAJOPV136036
Reported on : 15-02-2025 15:54
Specimen : Plasma(Fluoride)
Pres Doctor: :

DEPARTMENT OF LABORATORY MEDICINE

TEST NAME	RESULT	BIOLOGICAL REFERENCE INTERVALS	UNITS
GLUCOSE - (FASTING)			
GLUCOSE - (FASTING) Method: (GOD-POD).	85	70 - 110	mg/dL
GLUCOSE - (POST PRANDIAL)			
GLUCOSE - (POST PRANDIAL) Method: (GOD-POD)	103	70-140	mg/dl
GLYCOSYLATED HEMOGLOBIN (HBA1C)			
GLYCOSYLATED HEMOGLOBIN (HBA1C) - WHOLE BLOOD Method: BORONATE AFFINITY	5.4	4.2 - 6.0	%
LIPID PROFILE TEST (PACKAGE)			
CHOLESTEROL Method: CHOD - PAP	165	Desirable < 200 Borderline High : 200-239 High : > 240	mg/dl
Triglyceride Method: GPO-PAP	151	50-200	mg/dl
HDL Method: DIRECT	45.9	30 - 50	mg/dl
LDL Method: DIRECT	88.9	60 - 100	mg/dl
VLDL Method: Calculated	30.2	<40	mg/dl
CHOLESTEROL / HDL RATIO Method: Calculated.	3.5	0 - 4.5	

End of the report

Results are to be correlated clinically

Lab Technician / Technologist
Rakesh

 Dr. Prashant Purwar
 MBBS, DCP
 Consultant Pathologist



• CLINICAL CORRELATION IS ESSENTIAL FOR FINAL DIAGNOSIS. • IF THE TESTS RESULTS ARE UNEXPECTED PLEASE CONTACT THE LABORATORY.
 • ALL THE CONGENITAL ANAMOLIES IN THE FETUS MAY NOT BE DIAGNOSED IN ULTRASONOGRAPHY. • THIS REPORT IS NOT VALID FOR MEDICOLEGAL PURPOSE.

Licensee : Bharti Medicare Pvt. Ltd. The Apollo Clinic, C-70, Major Sudesh Kumar Marg, Opp. Madhav Park, Near Main Market, Rajouri Garden, New Delhi-110 027
 Phone : (011) 2591 8222 / 8333 / 8444, 4554 6268 , 9811061009 , E-mail : rajourigarden@theapolloclinic.com, Website : www.apolloclinicrajourigarden.com

MSME UAM NO. : DL11E0021531

Patient Name : Mr. Hariom
UHID/MR No. : FRAJ.0000260477
Visit Date : 15-02-2025 10:41
Sample Collected on : 15-02-2025 10:48
Sample No : SR02369824
Ref Doctor : SELF
Emp/Auth/TPA ID : tagduyfhd
Sponsor Name : MEDIWHEELS HEALTH CARE

Age / Gender : 32Y/Male
OP Visit No : FRAJOPV136036
Reported on : 15-02-2025 15:57
Specimen : Serum
Pres Doctor: :

DEPARTMENT OF LABORATORY MEDICINE

TEST NAME	RESULT	BIOLOGICAL REFERENCE INTERVALS	UNITS
KFT - RENAL PROFILE-SERUM			
UREA Method: Urease	19.6	10-50	mg/dl
Creatinine Method: Jaffe	0.89	0.5 - 1.3	mg/dl
Uric Acid Method: Uricase	5.6	3.5 - 7.2	mg/dl
Sodium(Na) Method: ISE	142.0	136 - 142	mmol/L
Potassium(K) Method: ISE	4.5	3.8 - 5.0	mmol/L
Chloride(Cl) Method: ISE	101.3	95 - 103	mmol/L
Calcium. Method: OCP	9.5	9.2 - 11.0	mg/dl
Phosphorus Method: Molybdate UV	3.6	2.3 - 4.7	mg/dl
Thyroid Profile 2(Free T4, Free T3 And TSH)			
Serum FT3	4.5	3.2 - 5.9	pmol/l
Serum FT4	14.9	10.6 - 21.0	pmol/l
Serum TSH	3.3	0.38 - 5.0	uIU/ml

End of the report

Results are to be correlated clinically

Lab Technician / Technologist
Rakesh

Dr. Prashant Purwar
 MBBS, DCP
 Consultant Pathologist



CLINICAL CORRELATION IS ESSENTIAL FOR FINAL DIAGNOSIS. • IF THE TESTS RESULTS ARE UNEXPECTED PLEASE CONTACT THE LABORATORY. • ALL THE CONGENITAL ANAMOLIES IN THE FETUS MAY NOT BE DIAGNOSED IN ULTRASONOGRAPHY. • THIS REPORT IS NOT VALID FOR MEDICOLEGAL PURPOSE.

Licensee : Bharti Medicare Pvt. Ltd. The Apollo Clinic, C-70, Major Sudesh Kumar Marg, Opp. Madhav Park, Near Main Market, Rajouri Garden, New Delhi-110 027
 Phone : (011) 2591 8222 / 8333 / 8444, 4554 6268, 9811061009, E-mail : rajourigarden@theapolloclinic.com, Website : www.apolloclinicrajourigarden.com

MSME UAM NO. : DL11E0021531

Patient Name : Mr. Hariom
UHID/MR No. : FRAJ.0000260477
Visit Date : 15-02-2025 10:41
Sample Collected on : 15-02-2025 10:48
Sample No : SR02369824
Ref Doctor : SELF
Emp/Auth/TPA ID : tagduyfhd
Sponsor Name : MEDIWHEELS HEALTH CARE

Age / Gender : 32Y/Male
OP Visit No : FRAJOPV136036
Reported on : 15-02-2025 15:58
Specimen : Serum
Pres Doctor: :

DEPARTMENT OF LABORATORY MEDICINE

TEST NAME	RESULT	BIOLOGICAL REFERENCE INTERVALS	UNITS
LIVER FUNCTION TEST (PACKAGE)			
BILIRUBIN - TOTAL. Method: Jendrassik	0.86	0.1 - 1.3	mg/dl
Bilirubin (Direct)-Serum Method: Diazo.	0.23	0 - 0.3	mg/dl
A/G Method: Calculated	1.4	1.0 - 2.0	
BILIRUBIN - INDIRECT. Method: Calculated.	0.63	<1.1	mg/dl
SGOT /AST Method: IFCC (With P5P)	28.1	0 - 35	U/L
SGPT/ALT Method: IFCC (With P5P)	29.7	0 - 45	U/L
ALKALINE PHOSPHATE Method: AMP BUFFER	134.8*	30 - 117	U/L
GGT. Method: SZAZ	40.6	10 - 50	U/L
TOTAL PROTEIN Method: Biuret	6.8	5.8-8.0	g/dl
ALBUMIN Method: BCG	4.0	3.7-5.2	g/dl
GLOBULIN Method: Calculated	2.8	2.5 - 3.5	mg/dL

End of the report

Results are to be correlated clinically

Lab Technician / Technologist
Rakesh

Dr. Prashant Purwar
MBBS, DCP
Consultant Pathologist



• CLINICAL CORRELATION IS ESSENTIAL FOR FINAL DIAGNOSIS. • IF THE TESTS RESULTS ARE UNEXPECTED PLEASE CONTACT THE LABORATORY.
 • ALL THE CONGENITAL ANOMOLIES IN THE FETUS MAY NOT BE DIAGNOSED IN ULTRASONOGRAPHY. • THIS REPORT IS NOT VALID FOR MEDICOLEGAL PURPOSE.

Licensee : Bharti Medicare Pvt. Ltd. The Apollo Clinic, C-70, Major Sudesh Kumar Marg, Opp. Madhav Park, Near Main Market, Rajouri Garden, New Delhi-110 027
 Phone : (011) 2591 8222 / 8333 / 8444, 4554 6268, 9811061009, E-mail : rajourigarden@theapolloclinic.com, Website : www.apolloclinicrajourigarden.com

MSME UAM NO. : DL11E0021531

Patient Name : Mr. Hariom	Age / Gender : 32Y/Male
UHID/MR No. : FRAJ.0000260477	OP Visit No : FRAJOPV136036
Visit Date : 15-02-2025 10:41	Reported on : 15-02-2025 16:35
Sample Collected on : 15-02-2025 10:48	Specimen : Urine
Sample No : UR1203157	Pres Doctor: :
Ref Doctor : SELF	
Emp/Auth/TPA ID : tagduyfh	
Sponsor Name : MEDIWHEELS HEALTH CARE	

DEPARTMENT OF LABORATORY MEDICINE

URINE ROUTINE EXAMINATION

URINE EXAMINATION TEST REPORT

Test Name	Observed Value	Unit	Reference Range
Urine R/M Examination			
Quantity	30	ml.	
Colour	Pale Yellow		Pale Yellow
Transparency	Clear		Clear
Urine Specific Gravity	1.020		1.005 - 1.030
Dipstick			
pH	6.0		5.5 - 7.5
Dipstick / pH paper			
Chemical Examination			
Protein	Nil		Nil
Dipstick/Heat & acetic acid			Nil
Sugar	Nil		Nil
Dipstick/Benedicts reagent			Nil

Microscopic Examination

Pus Cells	1-2		1-2
RBC'S	Nil	/HPF	Nil
Casts	Nil	/HPF	Nil
Crystals	Nil	/HPF	Nil
Epithelial Cells	Occasional		Nil
Bacteria	Nil	/HPF	1-2
		/HPF	Nil

End of the report

Results are to be correlated clinically

Lab Technician / Technologist
Dr_Prashant

 Dr. Prashant Purwar
 MBBS, DCP
 Consultant Pathologist



NAME: MR HARIOM
REF :

AGE: 32 / Sex / M
DATE 15/02 /2025

ECHO ADULT (COLOUR DOPPLER)

DIMENSIONS		NORMAL	DIMENSIONS		NORMAL
Ao (ed)	32.0 mm	(1.5 cm/m ²)	IVS (Ed)	10.5 mm	(0.6-1.2cm)
LA (es)	34.0 mm	(1.5 cm/m ²)	LVPW (Ed)	10.6 mm	(.6-1.1cm)
RVID (ed)	Normal	(0.9cm/m ²)	EF	64.0 %	(0.62-0.85)
LVID (ed)	48.0 mm	(2.6-3.4 cm/m ²)	FS	30.0	
LVID (es)	29.0 mm				

MORPHOLOGICAL DATA

Mitral Valve	Normal	Interatrial Septum	Normal
Aortic Valve	Normal	Interventricular Septum	Normal
Tricuspid Valve	Normal	Pulmonary Artery	Normal
Pulmonary Valve	Normal	Aorta	Normal
Right Ventricle	Normal	Right Atrium	Normal
Left Ventricle	Normal	Left Atrium	Normal
Pericardium	Normal		

Colour Doppler TRACE MR, TRACE TR, NO PAH, IVC NORMAL, LV DIASTOLIC FUNCTION NORMAL

Wall motion Normal

IMPRESSION : NORMAL STUDY

THE APOLLO CLINIC
Rajouri Garden
Dr. Seema Kale
MBBS MD
BMC Reg No-14927

DR SEEMA KALE MD
SEN. (PHYSICIAN)

• CLINICAL CORRELATION IS ESSENTIAL FOR FINAL DIAGNOSIS. • IF THE TESTS RESULTS ARE UNEXPECTED PLEASE CONTACT THE LABORATORY.
• ALL THE CONGENITAL ANOMALIES IN THE FETUS MAY NOT BE DIAGNOSED IN ULTRASONOGRAPHY. • THIS REPORT IS NOT VALID FOR MEDICOLEGAL PURPOSE.

Licensee : Bharti Medicare Pvt. Ltd. The Apollo Clinic, C-70, Major Sudesh Kumar Marg, Opp. Madhav Park, Near Main Market, Rajouri Garden, New Delhi-110 027
Phone : (011) 2591 8222 / 8333 / 8444, 4554 6268, 9811061009, E-mail : rajourigarden@theapolloclinic.com, Website : www.apolloclinicrajourigarden.com

MSME UAM NO. : DL11E0021531

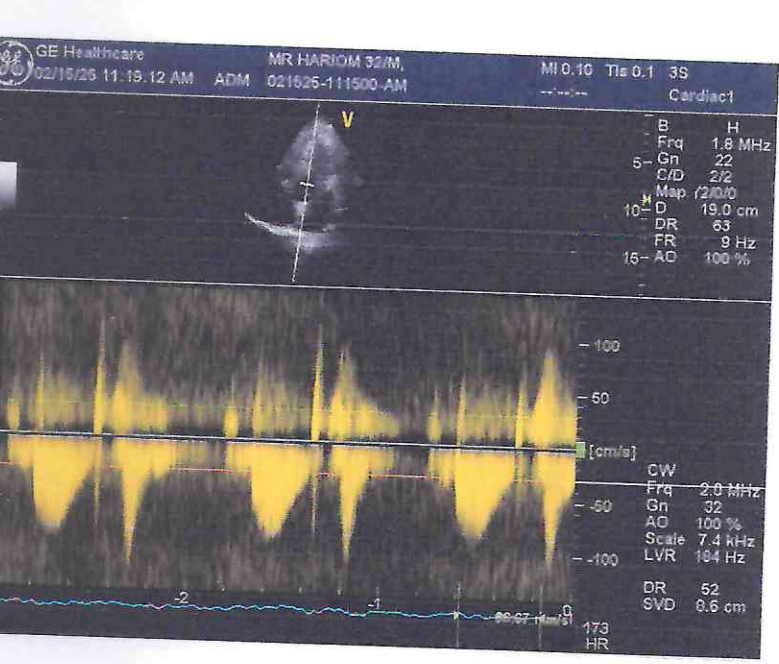
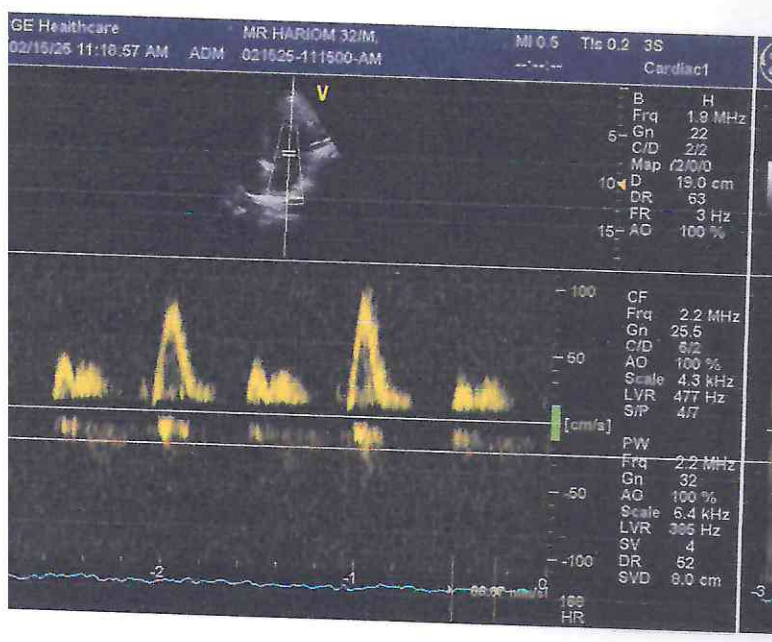
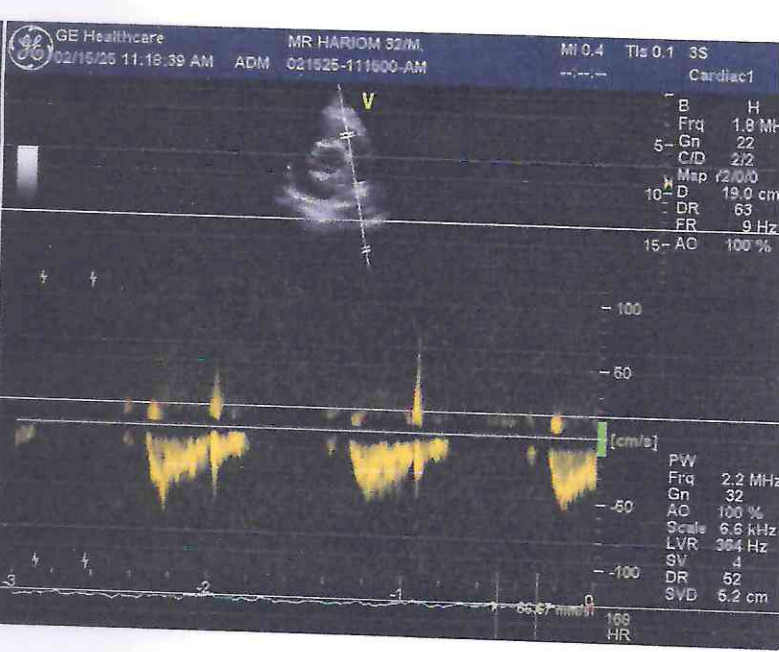

Patient Name : Mr. Hariom
Age/Sex : 32 Y/M
Pres Doctor :
Ref.by : SELF

MR No : FRAJ.0000260477
Visit No : FRAJOPV136036
Bill Date : 15-02-2025 10:43
Report Date : 15-02-2025 13:49

X-RAY CHEST P A VIEW

- Both lung fields do not show any active parenchymal lesion.
- Both costophrenic angles are normal.
- B/L hila appear normal in size & density.
- Both domes of diaphragm are normal.
- Cardiac silhouette appears normal.
- Visualised soft tissues and bony cage appear normal.

IMPRESSION:- NORMAL STUDY.

To be correlated clinically.

Dr. Manish Kumar
Consultant Radiologist.