

Patient Name : Mr.SATYANARAYANA VENKATA KARNATI
 Age/Gender : 36 Y 0 M 0 D/M
 UHID/MR No : CASR.0000179524
 Visit ID : CASROPV235845
 Ref Doctor : Self
 Emp/Auth/TPA ID : 22E37387

Collected : 09/Nov/2024 08:24AM
 Received : 09/Nov/2024 12:08PM
 Reported : 09/Nov/2024 04:30PM
 Status : Final Report
 Sponsor Name : ARCOFEMI HEALTHCARE LIMITED

DEPARTMENT OF HAEMATOLOGY

ARCOFEMI - MEDIWHEEL - FULL BODY ANNUAL PLUS MALE - 2D ECHO - PAN INDIA - FY2324

Test Name	Result	Unit	Bio. Ref. Interval	Method
HEMOGRAM , WHOLE BLOOD EDTA				
HAEMOGLOBIN	15.6	g/dL	13-17	Spectrophotometer
PCV	46.30	%	40-50	Electronic pulse & Calculation
RBC COUNT	5.35	Million/cu.mm	4.5-5.5	Electrical Impedence
MCV	86.5	fL	83-101	Calculated
MCH	29.2	pg	27-32	Calculated
MCHC	33.8	g/dL	31.5-34.5	Calculated
R.D.W	14.4	%	11.6-14	Calculated
TOTAL LEUCOCYTE COUNT (TLC)	6,850	cells/cu.mm	4000-10000	Electrical Impedence
DIFFERENTIAL LEUCOCYTIC COUNT (DLC)				
NEUTROPHILS	51	%	40-80	Flow cytometry
LYMPHOCYTES	35	%	20-40	Flow cytometry
EOSINOPHILS	4	%	1-6	Flow cytometry
MONOCYTES	10	%	2-10	Flow cytometry
BASOPHILS	0	%	0-2	Flow cytometry
ABSOLUTE LEUCOCYTE COUNT				
NEUTROPHILS	3493.5	Cells/cu.mm	2000-7000	Calculated
LYMPHOCYTES	2397.5	Cells/cu.mm	1000-3000	Calculated
EOSINOPHILS	274	Cells/cu.mm	20-500	Calculated
MONOCYTES	685	Cells/cu.mm	200-1000	Calculated
Neutrophil lymphocyte ratio (NLR)	1.46		0.78- 3.53	Calculated
PLATELET COUNT	317000	cells/cu.mm	150000-410000	Electrical impedence
ERYTHROCYTE SEDIMENTATION RATE (ESR)	2	mm at the end of 1 hour	0-15	Modified Westergren
PERIPHERAL SMEAR				
RBC NORMOCYTIC NORMOCHROMIC WBC WITHIN NORMAL LIMITS PLATELETS ARE ADEQUATE ON SMEAR NO HEMOPARASITES SEEN IMPRESSION: NORMOCYTIC NORMOCHROMIC BLOOD PICTURE				



Dr.R.SHALINI
 M.B.B.S.,M.D(Pathology)
 Consultant Pathologist

SIN No:ASR241102930



Patient Name : Mr.SATYANARAYANA VENKATA KARNATI
Age/Gender : 36 Y 0 M 0 D/M
UHID/MR No : CASR.0000179524
Visit ID : CASROPV235845
Ref Doctor : Self
Emp/Auth/TPA ID : 22E37387

Collected : 09/Nov/2024 08:24AM
Received : 09/Nov/2024 12:08PM
Reported : 09/Nov/2024 04:30PM
Status : Final Report
Sponsor Name : ARCOFEMI HEALTHCARE LIMITED

DEPARTMENT OF HAEMATOLOGY

ARCOFEMI - MEDIWHEEL - FULL BODY ANNUAL PLUS MALE - 2D ECHO - PAN INDIA - FY2324



Dr.R.SHALINI
M.B.B.S,M.D(Pathology)
Consultant Pathologist

SIN No:ASR241102930

Apollo Health and Lifestyle Limited, Global Reference Laboratory Hyderabad

Regd. Office: 1-10-60/62, Ashoka Raghupathi Chambers, 5th Floor, Begumpet, Hyderabad, Telangana - 500 016 |
www.apollohl.com | Email ID: enquiry@apollohl.com, Ph No: 040-4904 7777, Fax No: 4904 7744

A-12, # 1-9-71A/12B, Rishab Heights, Rukminipuri Housing Colony,
A S Rao Nagar, Hyderabad, Telangana, India - 500062



APOLLO CLINICS NETWORK

Telangana: Hyderabad (AS Rao Nagar | Chanda Nagar | Kondapur | Nallakunta | Nizampet | Manikonda | Uppal) | Andhra Pradesh: Vizag (Seethamma Peta) | Karnataka: Bangalore (Basavanagudi | Bellandur | Electronics City | Fraser Town | HSR Layout | Indira Nagar | JP Nagar | Kundalahalli | Koramangala | Sarjapur Road) | Mysore (VV Mohalla) | Tamilnadu: Chennai (Annanagar | Kotturpuram | Mogappair | T Nagar | Valasaravakkam | Velachery) | Maharashtra: Pune (Aundh | Nigdi Pradhikaran | Viman Nagar | Wanowrie) | Uttar Pradesh: Ghaziabad (Indrapuram) | Gujarat: Ahmedabad (Satellite) | Punjab: Amritsar (Court Road) | Haryana: Faridabad (Railway Station Road)

Patient Name : Mr.SATYANARAYANA VENKATA KARNATI
 Age/Gender : 36 Y 0 M 0 D/M
 UHID/MR No : CASR.0000179524
 Visit ID : CASROPV235845
 Ref Doctor : Self
 Emp/Auth/TPA ID : 22E37387

Collected : 09/Nov/2024 08:24AM
 Received : 09/Nov/2024 12:08PM
 Reported : 09/Nov/2024 07:05PM
 Status : Final Report
 Sponsor Name : ARCOFEMI HEALTHCARE LIMITED

DEPARTMENT OF HAEMATOLOGY

ARCOFEMI - MEDIWHEEL - FULL BODY ANNUAL PLUS MALE - 2D ECHO - PAN INDIA - FY2324

Test Name	Result	Unit	Bio. Ref. Interval	Method
BLOOD GROUP ABO AND RH FACTOR , WHOLE BLOOD EDTA				
BLOOD GROUP TYPE	O			Microplate technology
Rh TYPE	Positive			Microplate technology

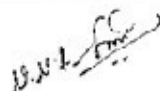
Dr. SRINIVAS N.S. NORI
 M.B.B.S, M.D(Pathology)
 CONSULTANT PATHOLOGY

SIN No: ASR241102930

This test has been performed at Apollo Health & Lifestyle Ltd, Global Reference Laboratory, Hyderabad

Apollo Health and Lifestyle Limited (CIN - U85110TG2000PLC115819)
 Regd. Office: 1-10-60/62, Ashoka Raghupathi Chambers, 5th Floor, Begumpet, Hyderabad, Telangana - 500 016 |
 www.apollohl.com | Email ID: enquiry@apollohl.com, Ph No: 040-4904 7777, Fax No: 4904 7744

Address:
 A-12, # 1-S-71A/12b, Rishab Heights, Rukminipuri Housing Colony,
 A S Rao Nagar, Hyderabad, Telangana, India - 500062



Patient Name : Mr.SATYANARAYANA VENKATA KARNATI	Collected : 09/Nov/2024 12:12PM
Age/Gender : 36 Y 0 M 0 D/M	Received : 09/Nov/2024 03:25PM
UHID/MR No : CASR.0000179524	Reported : 09/Nov/2024 04:18PM
Visit ID : CASROPV235845	Status : Final Report
Ref Doctor : Self	Sponsor Name : ARCOFEMI HEALTHCARE LIMITED
Emp/Auth/TPA ID : 22E37387	

DEPARTMENT OF BIOCHEMISTRY

ARCOFEMI - MEDIWHEEL - FULL BODY ANNUAL PLUS MALE - 2D ECHO - PAN INDIA - FY2324

Test Name	Result	Unit	Bio. Ref. Interval	Method
GLUCOSE, FASTING , NAF PLASMA	90	mg/dL	70-100	Hexokinase

Comment:

As per American Diabetes Guidelines, 2023

Fasting Glucose Values in mg/dL	Interpretation
70-100 mg/dL	Normal
100-125 mg/dL	Prediabetes
≥126 mg/dL	Diabetes
<70 mg/dL	Hypoglycemia

Note:

- 1.The diagnosis of Diabetes requires a fasting plasma glucose of > or = 126 mg/dL and/or a random / 2 hr post glucose value of > or = 200 mg/dL on at least 2 occasions.
2. Very high glucose levels (>450 mg/dL in adults) may result in Diabetic Ketoacidosis & is considered critical.

Test Name	Result	Unit	Bio. Ref. Interval	Method
GLUCOSE, POST PRANDIAL (PP), 2 HOURS , SODIUM FLUORIDE PLASMA (2 HR)	107	mg/dL	70-140	HEXOKINASE

Comment:

It is recommended that FBS and PPBS should be interpreted with respect to their Biological reference ranges and not with each other. Conditions which may lead to lower postprandial glucose levels as compared to fasting glucose levels may be due to reactive hypoglycemia, dietary meal content, duration or timing of sampling after food digestion and absorption, medications such as insulin preparations, sulfonylureas, amylin analogues, or conditions such as overproduction of insulin.



Dr. Matta Sujana Reddy
M.B.B.S.,M.D(Biochemistry)
Consultant Biochemist



Patient Name : Mr.SATYANARAYANA VENKATA KARNATI
 Age/Gender : 36 Y 0 M 0 D/M
 UHID/MR No : CASR.0000179524
 Visit ID : CASROPV235845
 Ref Doctor : Self
 Emp/Auth/TPA ID : 22E37387

Collected : 09/Nov/2024 08:24AM
 Received : 09/Nov/2024 11:55AM
 Reported : 09/Nov/2024 01:55PM
 Status : Final Report
 Sponsor Name : ARCOFEMI HEALTHCARE LIMITED

DEPARTMENT OF BIOCHEMISTRY

ARCOFEMI - MEDIWHEEL - FULL BODY ANNUAL PLUS MALE - 2D ECHO - PAN INDIA - FY2324

Test Name	Result	Unit	Bio. Ref. Interval	Method
HBA1C (GLYCATED HEMOGLOBIN) , WHOLE BLOOD EDTA				
HBA1C, GLYCATED HEMOGLOBIN	5.3	%		HPLC
ESTIMATED AVERAGE GLUCOSE (eAG)	105	mg/dL		Calculated

Comment:

Reference Range as per American Diabetes Association (ADA) 2023 Guidelines:

REFERENCE GROUP	HBA1C %
NON DIABETIC	<5.7
PREDIABETES	5.7 – 6.4
DIABETES	≥ 6.5
DIABETICS	
EXCELLENT CONTROL	6 – 7
FAIR TO GOOD CONTROL	7 – 8
UNSATISFACTORY CONTROL	8 – 10
POOR CONTROL	>10

Note: Dietary preparation or fasting is not required.

- HbA1C is recommended by American Diabetes Association for Diagnosing Diabetes and monitoring Glycemic Control by American Diabetes Association guidelines 2023.
- Trends in HbA1C values is a better indicator of Glycemic control than a single test.
- Low HbA1C in Non-Diabetic patients are associated with Anemia (Iron Deficiency/Hemolytic), Liver Disorders, Chronic Kidney Disease. Clinical Correlation is advised in interpretation of low Values.
- Falsely low HbA1c (below 4%) may be observed in patients with clinical conditions that shorten erythrocyte life span or decrease mean erythrocyte age. HbA1c may not accurately reflect glycemic control when clinical conditions that affect erythrocyte survival are present.
- In cases of Interference of Hemoglobin variants in HbA1C, alternative methods (Fructosamine) estimation is recommended for Glycemic Control
 - A: HbF >25%
 - B: Homozygous Hemoglobinopathy.
 (Hb Electrophoresis is recommended method for detection of Hemoglobinopathy)



Dr. Matta Sujana Reddy
 M.B.B.S.M.D(Biochemistry)
 Consultant Biochemist



Patient Name : Mr.SATYANARAYANA VENKATA KARNATI
 Age/Gender : 36 Y 0 M 0 D/M
 UHID/MR No : CASR.0000179524
 Visit ID : CASROPV235845
 Ref Doctor : Self
 Emp/Auth/TPA ID : 22E37387

Collected : 09/Nov/2024 08:24AM
 Received : 09/Nov/2024 11:55AM
 Reported : 09/Nov/2024 01:55PM
 Status : Final Report
 Sponsor Name : ARCOFEMI HEALTHCARE LIMITED

DEPARTMENT OF BIOCHEMISTRY

ARCOFEMI - MEDIWHEEL - FULL BODY ANNUAL PLUS MALE - 2D ECHO - PAN INDIA - FY2324

Chromatogram Report

V5.28 1 2024-11-09 13:53:50
 ID ASR241102935
 Sample No. 11090079 SL 0002 - 03
 Patient ID
 Name
 Comment

CALIB	Y = 1.1888X + 0.5932		
Name	%	Time	Area
A1A	0.4	0.23	6.88
A1B	0.5	0.31	7.92
F	0.4	0.39	7.28
LA1C+	1.8	0.48	29.63
SA1C	5.3	0.59	65.39
AO	93.2	0.91	1516.34
H-V0			
H-V1			
H-V2			

Total Area 1633.44

HbA1c 5.3 % IFCC 34 mmol/mol
HbA1 6.2 % HbF 0.4 %

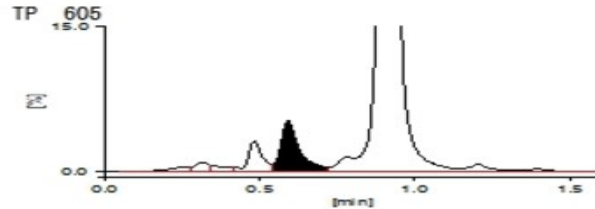

09-11-2024 13:53:50 APOLLO

APOLLO DIAGNOSTICS GLOBAL
BALNAGAR

1 / 1



Dr. Matta Sujana Reddy
 M.B.B.S, M.D (Biochemistry)
 Consultant Biochemist

Page 6 of 17
CAP
 ACCREDITED
 COLLEGE of AMERICAN PATHOLOGISTS



Patient Name : Mr.SATYANARAYANA VENKATA KARNATI
Age/Gender : 36 Y 0 M 0 D/M
UHID/MR No : CASR.0000179524
Visit ID : CASROPV235845
Ref Doctor : Self
Emp/Auth/TPA ID : 22E37387

Collected : 09/Nov/2024 08:24AM
Received : 09/Nov/2024 11:55AM
Reported : 09/Nov/2024 01:55PM
Status : Final Report
Sponsor Name : ARCOFEMI HEALTHCARE LIMITED

DEPARTMENT OF BIOCHEMISTRY

ARCOFEMI - MEDIWHEEL - FULL BODY ANNUAL PLUS MALE - 2D ECHO - PAN INDIA - FY2324



Dr. Matta Sujana Reddy
M.B.B.S, M.D (Biochemistry)
Consultant Biochemist

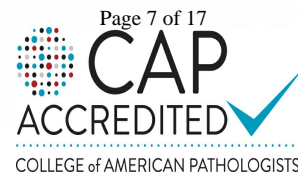

Patient Name : Mr.SATYANARAYANA VENKATA KARNATI
 Age/Gender : 36 Y 0 M 0 D/M
 UHID/MR No : CASR.0000179524
 Visit ID : CASROPV235845
 Ref Doctor : Self
 Emp/Auth/TPA ID : 22E37387

Collected : 09/Nov/2024 08:24AM
 Received : 09/Nov/2024 12:23PM
 Reported : 09/Nov/2024 03:43PM
 Status : Final Report
 Sponsor Name : ARCOFEMI HEALTHCARE LIMITED

DEPARTMENT OF BIOCHEMISTRY

ARCOFEMI - MEDIWHEEL - FULL BODY ANNUAL PLUS MALE - 2D ECHO - PAN INDIA - FY2324

Test Name	Result	Unit	Bio. Ref. Interval	Method
LIVER FUNCTION TEST (LFT) , SERUM				
BILIRUBIN, TOTAL	1.17	mg/dL	0.3-1.2	DPD
BILIRUBIN CONJUGATED (DIRECT)	0.22	mg/dL	<0.2	DPD
BILIRUBIN (INDIRECT)	0.95	mg/dL	0.0-1.1	Dual Wavelength
ALANINE AMINOTRANSFERASE (ALT/SGPT)	42	U/L	<50	IFCC
ASPARTATE AMINOTRANSFERASE (AST/SGOT)	35.0	U/L	<50	IFCC
AST (SGOT) / ALT (SGPT) RATIO (DE RITIS)	0.8		<1.15	Calculated
ALKALINE PHOSPHATASE	103.00	U/L	30-120	IFCC
PROTEIN, TOTAL	7.11	g/dL	6.6-8.3	Biuret
ALBUMIN	4.54	g/dL	3.5-5.2	BROMO CRESOL GREEN
GLOBULIN	2.57	g/dL	2.0-3.5	Calculated
A/G RATIO	1.77		0.9-2.0	Calculated

Comment:

LFT results reflect different aspects of the health of the liver, i.e., hepatocyte integrity (AST & ALT), synthesis and secretion of bile (Bilirubin, ALP), cholestasis (ALP, GGT), protein synthesis (Albumin) Common patterns seen:

1. Hepatocellular Injury:

*AST – Elevated levels can be seen. However, it is not specific to liver and can be raised in cardiac and skeletal injuries.*ALT – Elevated levels indicate hepatocellular damage. It is considered to be most specific lab test for hepatocellular injury. Values also correlate well with increasing BMI. Disproportionate increase in AST, ALT compared with ALP. AST: ALT (ratio) – In case of hepatocellular injury AST: ALT > 1 In Alcoholic Liver Disease AST: ALT usually >2. This ratio is also seen to be increased in NAFLD, Wilsons’s diseases, Cirrhosis, but the increase is usually not >2.

2. Cholestatic Patten:*ALP – Disproportionate increase in ALP compared with AST, ALT. ALP elevation also seen in pregnancy, impacted by age and sex.*Bilirubin elevated- predominantly direct , To establish the hepatic origin correlation with elevated GGT helps.

3. Synthetic function impairment:*Albumin- Liver disease reduces albumin levels, Correlation with PT (Prothrombin Time) helps.

4. Associated tests for assessment of liver fibrosis - Fibrosis-4 and APRI Index.

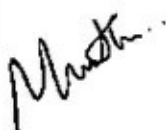
 Dr.E.Maruthi Prasad
 PhD (Biochemistry)
 Consultant biochemist

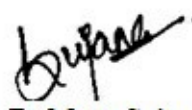
 Dr.Matta Sujana Reddy
 M.B.B.S.,M.D(Biochemistry)
 Consultant Biochemist



Patient Name : Mr.SATYANARAYANA VENKATA KARNATI
 Age/Gender : 36 Y 0 M 0 D/M
 UHID/MR No : CASR.0000179524
 Visit ID : CASROPV235845
 Ref Doctor : Self
 Emp/Auth/TPA ID : 22E37387

Collected : 09/Nov/2024 08:24AM
 Received : 09/Nov/2024 12:23PM
 Reported : 09/Nov/2024 03:28PM
 Status : Final Report
 Sponsor Name : ARCOFEMI HEALTHCARE LIMITED

DEPARTMENT OF BIOCHEMISTRY

ARCOFEMI - MEDIWHEEL - FULL BODY ANNUAL PLUS MALE - 2D ECHO - PAN INDIA - FY2324

Test Name	Result	Unit	Bio. Ref. Interval	Method
GAMMA GLUTAMYL TRANSPEPTIDASE (GGT) , SERUM	32.00	U/L	<55	IFCC



Dr. Matta Sujana Reddy
M.B.B.S, M.D (Biochemistry)
 Consultant Biochemist



Patient Name : Mr.SATYANARAYANA VENKATA KARNATI	Collected : 09/Nov/2024 08:24AM
Age/Gender : 36 Y 0 M 0 D/M	Received : 09/Nov/2024 12:22PM
UHID/MR No : CASR.0000179524	Reported : 09/Nov/2024 02:09PM
Visit ID : CASROPV235845	Status : Final Report
Ref Doctor : Self	Sponsor Name : ARCOFEMI HEALTHCARE LIMITED
Emp/Auth/TPA ID : 22E37387	

DEPARTMENT OF IMMUNOLOGY

ARCOFEMI - MEDIWHEEL - FULL BODY ANNUAL PLUS MALE - 2D ECHO - PAN INDIA - FY2324

Test Name	Result	Unit	Bio. Ref. Interval	Method
THYROID PROFILE TOTAL (T3, T4, TSH) , SERUM				
TRI-iodothyronine (T3, TOTAL)	1.18	ng/mL	0.87-1.78	CLIA
THYROXINE (T4, TOTAL)	10.52	µg/dL	5.48-14.28	CLIA
THYROID STIMULATING HORMONE (TSH)	2.536	µIU/mL	0.38-5.33	CLIA

Comment:

For pregnant females	Bio Ref Range for TSH in uIU/ml (As per American Thyroid Association)
First trimester	0.1 - 2.5
Second trimester	0.2 – 3.0
Third trimester	0.3 – 3.0

- TSH is a glycoprotein hormone secreted by the anterior pituitary. TSH activates production of T3 (Triiodothyronine) and its prohormone T4 (Thyroxine). Increased blood level of T3 and T4 inhibit production of TSH.
- TSH is elevated in primary hypothyroidism and will be low in primary hyperthyroidism. Elevated or low TSH in the context of normal free thyroxine is often referred to as sub-clinical hypo- or hyperthyroidism respectively.
- Both T4 & T3 provides limited clinical information as both are highly bound to proteins in circulation and reflects mostly inactive hormone. Only a very small fraction of circulating hormone is free and biologically active.
- Significant variations in TSH can occur with circadian rhythm, hormonal status, stress, sleep deprivation, medication & circulating antibodies.

TSH	T3	T4	FT4	Conditions
High	Low	Low	Low	Primary Hypothyroidism, Post Thyroidectomy, Chronic Autoimmune Thyroiditis
High	N	N	N	Subclinical Hypothyroidism, Autoimmune Thyroiditis, Insufficient Hormone Treatment.
N/Low	Low	Low	Low	Secondary and Tertiary Hypothyroidism
Low	High	High	High	Primary Hyperthyroidism, Goitre, Thyroiditis, Drug effects, Early Pregnancy
Low	N	N	N	Subclinical Hyperthyroidism
Low	Low	Low	Low	Central Hypothyroidism, Treatment with Hyperthyroidism
Low	N	High	High	Thyroiditis, Interfering Antibodies
N/Low	High	N	N	T3 Thyrotoxicosis, Non thyroidal causes



Dr. Matta Sujana Reddy
M.B.B.S., M.D (Biochemistry)
Consultant Biochemist



Patient Name : Mr.SATYANARAYANA VENKATA KARNATI
 Age/Gender : 36 Y 0 M 0 D/M
 UHID/MR No : CASR.0000179524
 Visit ID : CASROPV235845
 Ref Doctor : Self
 Emp/Auth/TPA ID : 22E37387

Collected : 09/Nov/2024 08:24AM
 Received : 09/Nov/2024 12:22PM
 Reported : 09/Nov/2024 02:09PM
 Status : Final Report
 Sponsor Name : ARCOFEMI HEALTHCARE LIMITED

DEPARTMENT OF IMMUNOLOGY

ARCOFEMI - MEDIWHEEL - FULL BODY ANNUAL PLUS MALE - 2D ECHO - PAN INDIA - FY2324

High	High	High	High	Pituitary Adenoma; TSHoma/Thyrotropinoma
------	------	------	------	--



Dr. Matta Sujana Reddy
M.B.B.S, M.D (Biochemistry)
 Consultant Biochemist



Patient Name : Mr.SATYANARAYANA VENKATA KARNATI
 Age/Gender : 36 Y 0 M 0 D/M
 UHID/MR No : CASR.0000179524
 Visit ID : CASROPV235845
 Ref Doctor : Self
 Emp/Auth/TPA ID : 22E37387

Collected : 09/Nov/2024 08:24AM
 Received : 09/Nov/2024 04:38PM
 Reported : 09/Nov/2024 05:50PM
 Status : Final Report
 Sponsor Name : ARCOFEMI HEALTHCARE LIMITED

DEPARTMENT OF CLINICAL PATHOLOGY

ARCOFEMI - MEDIWHEEL - FULL BODY ANNUAL PLUS MALE - 2D ECHO - PAN INDIA - FY2324

Test Name	Result	Unit	Bio. Ref. Interval	Method
COMPLETE URINE EXAMINATION (CUE) , URINE				
PHYSICAL EXAMINATION				
COLOUR	YELLOW		PALE YELLOW	Scattering of light
TRANSPARENCY	CLEAR		CLEAR	Scattering of light
pH	5.5		5-7.5	Bromothymol Blue
SP. GRAVITY	1.014		1.002-1.030	Bromothymol Blue
BIOCHEMICAL EXAMINATION				
URINE PROTEIN	NEGATIVE		NEGATIVE	PROTEIN ERROR OF INDICATOR
GLUCOSE	NEGATIVE		NEGATIVE	GOD-POD
URINE BILIRUBIN	NEGATIVE		NEGATIVE	Diazonium Salt
URINE KETONES (RANDOM)	NEGATIVE		NEGATIVE	Sodium nitro prusside
UROBILINOGEN	NORMAL		NORMAL (0.1-1.8mg/dl)	Diazonium salt
NITRITE	NEGATIVE		NEGATIVE	Sulfanilic acid
LEUCOCYTE ESTERASE	NEGATIVE		NEGATIVE	Diazonium salt
CENTRIFUGED SEDIMENT WET MOUNT AND MICROSCOPY				
PUS CELLS	1	/hpf	0-5	Automated Image based microscopy
EPITHELIAL CELLS	1	/hpf	< 10	Automated Image based microscopy
RBC	1	/hpf	0-2	Automated Image based microscopy
CASTS	ABSENT	/lpf	0-2 Hyaline Cast	Automated Image based microscopy
CRYSTALS	ABSENT	/hpf	Occasional-Few	Automated Image based microscopy

Comment:

All urine samples are checked for adequacy and suitability before examination. All abnormal chemical examination are rechecked and verified by manual methods. Microscopy findings are reported as an average of 10 high power fields.

M. Muttavarapu Viswanath

Dr. Muttavarapu Viswanath
M.B.B.S.,M.D(Pathology)
 Consultant Pathologist



Patient Name : Mr.SATYANARAYANA VENKATA KARNATI
Age/Gender : 36 Y 0 M 0 D/M
UHID/MR No : CASR.0000179524
Visit ID : CASROPV235845
Ref Doctor : Self
Emp/Auth/TPA ID : 22E37387

Collected : 09/Nov/2024 08:24AM
Received : 09/Nov/2024 04:38PM
Reported : 09/Nov/2024 05:50PM
Status : Final Report
Sponsor Name : ARCOFEMI HEALTHCARE LIMITED

DEPARTMENT OF CLINICAL PATHOLOGY

ARCOFEMI - MEDIWHEEL - FULL BODY ANNUAL PLUS MALE - 2D ECHO - PAN INDIA - FY2324

M. Muttavarapu Viswanath

Dr. Muttavarapu Viswanath
M.B.B.S., M.D (Pathology)
Consultant Pathologist



Patient Name : Mr.SATYANARAYANA VENKATA KARNATI
 Age/Gender : 36 Y 0 M 0 D/M
 UHID/MR No : CASR.0000179524
 Visit ID : CASROPV235845
 Ref Doctor : Self
 Emp/Auth/TPA ID : 22E37387

Collected : 09/Nov/2024 12:12PM
 Received : 09/Nov/2024 04:33PM
 Reported : 09/Nov/2024 07:23PM
 Status : Final Report
 Sponsor Name : ARCOFEMI HEALTHCARE LIMITED

DEPARTMENT OF CLINICAL PATHOLOGY

ARCOFEMI - MEDIWHEEL - FULL BODY ANNUAL PLUS MALE - 2D ECHO - PAN INDIA - FY2324

Test Name	Result	Unit	Bio. Ref. Interval	Method
URINE GLUCOSE(POST PRANDIAL)	NEGATIVE		NEGATIVE	GOD-POD

M. Muttavarapu Viswanath

Dr. Muttavarapu Viswanath
M.B.B.S.,M.D(Pathology)
 Consultant Pathologist



Patient Name : Mr.SATYANARAYANA VENKATA KARNATI
 Age/Gender : 36 Y 0 M 0 D/M
 UHID/MR No : CASR.0000179524
 Visit ID : CASROPV235845
 Ref Doctor : Self
 Emp/Auth/TPA ID : 22E37387

Collected : 09/Nov/2024 08:24AM
 Received : 09/Nov/2024 04:42PM
 Reported : 09/Nov/2024 07:22PM
 Status : Final Report
 Sponsor Name : ARCOFEMI HEALTHCARE LIMITED

DEPARTMENT OF CLINICAL PATHOLOGY

ARCOFEMI - MEDIWHEEL - FULL BODY ANNUAL PLUS MALE - 2D ECHO - PAN INDIA - FY2324

Test Name	Result	Unit	Bio. Ref. Interval	Method
URINE GLUCOSE(FASTING)	NEGATIVE		NEGATIVE	GOD-POD

*** End Of Report ***

Result/s to Follow:
 PERIPHERAL SMEAR

M. Muttavarapu Viswanath

Dr. Muttavarapu Viswanath
M.B.B.S., M.D (Pathology)
 Consultant Pathologist



Patient Name : Mr.SATYANARAYANA VENKATA KARNATI
Age/Gender : 36 Y 0 M 0 D/M
UHID/MR No : CASR.0000179524
Visit ID : CASROPV235845
Ref Doctor : Self
Emp/Auth/TPA ID : 22E37387

Collected : 09/Nov/2024 08:24AM
Received : 09/Nov/2024 04:42PM
Reported : 09/Nov/2024 07:22PM
Status : Final Report
Sponsor Name : ARCOFEMI HEALTHCARE LIMITED

TERMS AND CONDITIONS GOVERNING THIS REPORT

1. Reported results are for information and interpretation of the referring doctor or such other medical professionals, who understand reporting units, reference ranges and limitation of technologies. Laboratories not be responsible for any interpretation whatsoever.
2. It is presumed that the tests performed are, on the specimen / sample being to the patient named or identified and the verifications of particulars have been confirmed by the patient or his / her representative at the point of generation of said specimen.
3. The reported results are restricted to the given specimen only. Results may vary from lab to lab and from time to time for the same parameter for the same patient (within subject biological variation).
4. The patient details along with their results in certain cases like notifiable diseases and as per local regulatory requirements will be communicated to the assigned regulatory bodies.
5. The patient samples can be used as part of internal quality control, test verification, data analysis purposes within the testing scope of the laboratory.
6. This report is not valid for medico legal purposes. It is performed to facilitate medical diagnosis only.

M. Muttavarapu Viswanath

Dr. Muttavarapu Viswanath
M.B.B.S., M.D (Pathology)
Consultant Pathologist



Apollo Health and Lifestyle Limited (CIN - U85110TG2000PLC115819)

Regd. Office: 12th Floor, Apollo Towers, 12th Floor, Rishabh Heights, Rukminipuri Housing Colony, Hyderabad
www.apollohl.com | Email ID: enquiry@apollohl.com, Ph No: 040-4904 7777, Fax No: 4904 7744

Address: A-12, #1 & 7th/12th, Rishabh Heights, Rukminipuri Housing Colony, Hyderabad, Telangana, India - 500062

APOLLO CLINICS NETWORK

Telangana: Hyderabad (AS Rao Nagar | Chanda Nagar | Kondapur | Nallakunta | Nizampet | Manikonda | Uppal) | Andhra Pradesh: Vizag (Seethamma Peta) | Karnataka: Bangalore (Basavanagudi | Bellandur | Electronics City | Fraser Town | HSR Layout | Indira Nagar | JP Nagar | Kundalahalli | Koramangala | Sarjapur Road) | Mysore (VV Mohalla) | Tamil Nadu: Chennai (Annanagar | Kotturpuram | Mogappair | T Nagar | Valasaravakkam | Velachery) | Maharashtra: Pune (Aundh | Nigdi Pradhikaran | Viman Nagar | Wanowrie) | Uttar Pradesh: Ghaziabad (Indrapuram) | Gujarat: Ahmedabad (Satellite) | Punjab: Amritsar (Court Road) | Haryana: Faridabad (Railway Station Road)



Patient Name : Mr. Satyanarayana Venkata Karnati Age : 35Yrs 11Mths 30Days
UHID : CASR.0000179524 OP Visit No. : CASROPV235845
Printed On : 09-11-2024 05:55 AM Advised/Pres Doctor : --
Department : Radiology Qualification : --
Referred By : Self Registration No. : --
Employee Id : 22E37387

DEPARTMENT OF RADIOLOGY

ULTRASOUND WHOLE ABDOMEN

Liver appears normal in size with increased echotexture . No focal lesion is seen. PV and CBD normal. No dilatation of the intrahepatic biliary radicals.

Gall bladder :- Post op status

Spleen appears normal. No focal lesion seen. Splenic vein is normal.

Pancreas appears normal in echo pattern. No focal/mass lesion/calcification. No evidence of per pancreatic free fluid or collection. Pancreatic duct appears normal.

Right kidney measures : 95x42mm. Left kidney measures : 104x44mm .

Both the kidneys appear normal in size, shape and echo pattern. Cortical thickness and CM differentiation are maintained. No calculus / hydronephrosis seen on either side.

Urinary Bladder: -Partially distended.

Prostate is normal in size and echo texture. No evidence of necrosis/calcification seen.

IMPRESSION:- Grade 1 Fatty Liver.

Suggested clinical correlation and further evaluation if necessary .

---End Of The Report---



Dr.K PRAVEEN BABU

--

--

Radiology

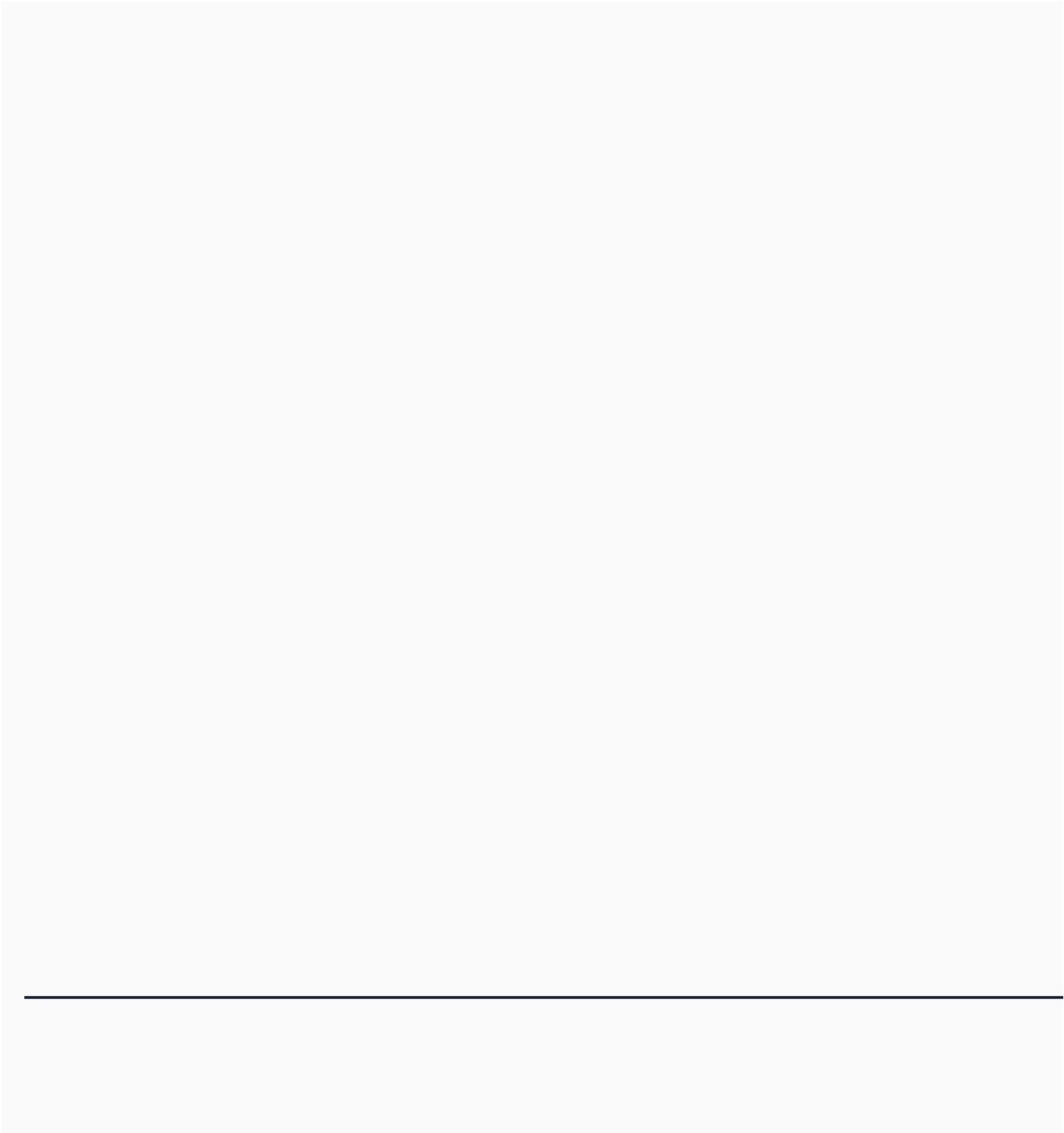

Patient Name : Mr. Satyanarayana Venkata Karnati Age : 35Yrs 11Mths 30Days
UHID : CASR.0000179524 OP Visit No. : CASROPV235845
Printed On : 09-11-2024 01:06 PM Advised/Pres Doctor : --
Department : Radiology Qualification : --
Referred By : Self Registration No. : --
Employer Id : 22E37387

DEPARTMENT OF RADIOLOGY

X-RAY CHEST PA VIEW

Both lung fields and hila are normal .

No obvious active pleuro-parenchymal lesion seen .

Both costophrenic and cardiophrenic angles are clear .

Both diaphragms are normal in position and contour .

Thoracic wall and soft tissues appear normal.

CONCLUSION : No obvious abnormality seen

For clinical correlation and further evaluation if necessary.

---End Of The Report---



Dr.K PRAVEEN BABU

--

--

Radiology

Patient Name	: Mr. Satyanarayana Venkata Karnati	Age	: 36Yrs 0Mths 0Days
UHID	: CASR.0000179524	OP Visit No.	: CASROPV235845
Printed On	: 10-11-2024 05:11 AM	Advised/Pres Doctor	: --
Department	: Cardiology	Qualification	: --
Reffered By	: Self	Registration No.	: --
Employeer Id	: 22E37387		

DEPARTMENT OF CARDIOLOGY

Dimensions:

Ao (ed)	2.7 CM
LA (es)	3.7 CM
LVID (ed)	4.4 CM
LVID (es)	2.5 CM
IVS (Ed)	1.1 CM
LVPW (Ed)	0.9 CM
EF	73 %
%FD	42 %
MITRAL VALVE :	NORMAL
AML	NORMAL
PML	NORMAL
AORTIC VALVE	NORMAL
TRICUSPID VALVE	NORMAL
RIGHT VENTRICLE	NORMAL
INTER ATRIAL SEPTUM	NORMAL
INTER VENTRICULAR SEPTUM	NORMAL
AORTA	NORMAL
RIGHT ATRIUM	NORMAL
LEFT ATRIUM	NORMAL
Pulmonary Valve	NORMAL
PERICARDIUM	MILD
LEFT VENTRICLE:	NO EFFUSION

COLOUR AND DOPPLER STUDIES

E: 0.9 m/sec

A: 0.6 m/sec

PJV: 1.3 m/sec

AJV: 1.3 m/sec

IMPRESSION:-

NORMAL LV THICKNESS.

NORMAL VALVES.

NO RWMA.

LV EF;73 %

TRACE TR.

NORMAL LV DIASTOLIC FUNCTION.

NO CLOTS/VEGETATION.

MILD PERICARDIAL EFFUSION ALL AROUND.

ADVISED;THYROID PROFILE

CARDIOLOGY CONSULTATION

---End Of The Report---

DR. SHILPI MOHAN
MBBS, MD(MEDICINE), DNB(CARDIOLOGY)
20417
Cardiology

Patient Name	: Mr. Satyanarayana Venkata Karnati	Age	: 36Yrs 0Mths 0Days
UHID	: CASR.0000179524	OP Visit No.	: CASROPV235845
Printed On	: 10-11-2024 09:28 AM	Advised/Pres Doctor	: --
Department	: Cardiology	Qualification	: --
Referred By	: Self	Registration No.	: --
Employer Id	: 22E37387		

DEPARTMENT OF CARDIOLOGY

Observation :-

1. Sinus Rhythm.
2. Heart rate is 60 beats per minutes.
3. No pathological Q wave or ST-T changes seen.
4. Normal P,QRS,T waves and axis.
5. No evidence of chamber, hypertrophy or enlargement seen.

Impression:

NORMAL RESTING ECG.

---End Of The Report---



DR. MRINAL .

MBBS, DIPCARD member of American college of Cardiology
58051
Cardiology

From: Venkata Satyanarayana Karnati <VENKATA.KARNATI@bankofbaroda.com>
Sent: 09 November 2024 08:02
To: Asraonagar Apolloclinic
Subject: Fwd: Your appointment is confirmed
Attachments: pro-XQPwZYul.jpeg

Get [Outlook for Android](#)

From: noreply@apolloclinics.info <noreply@apolloclinics.info>
Sent: Thursday, November 7, 2024 4:59:50 pm
To: Venkata Satyanarayana Karnati <VENKATA.KARNATI@bankofbaroda.com>
Cc: asraonagar@apolloclinic.com <asraonagar@apolloclinic.com>; jyothsna.thaluka@apolloclinic.com <jyothsna.thaluka@apolloclinic.com>; syamsunder.m@apollohl.com <syamsunder.m@apollohl.com>
Subject: Your appointment is confirmed

You don't often get email from noreply@apolloclinics.info. [Learn why this is important](#)

****सावधान:** यह मेल बैंक डोमेन के बाहर से आया है. अगर आप प्रेषक को नहीं जानते तो मेल में दी गयी लिंक पर क्लिक ना करें या अटैचमेंट ना खोलें.
****CAUTION:** THIS MAIL IS ORIGINATED FROM OUTSIDE OF THE BANK'S DOMAIN. DO NOT CLICK ON LINKS OR OPEN ATTACHMENTS UNLESS YOU KNOW THE SENDER.



Dear Satyanarayana Karnati Venkata ,

Greetings from Apollo Clinics,

Your corporate health check appointment is confirmed at **A.S. RAO NAGAR clinic** on **2024-11-09** at **08:30-08:45**.

Payment Mode	
Corporate Name	ARCOFEMI HEALTHCARE LIMITED
Agreement Name	[ARCOFEMI MEDIWHEEL MALE AHC CREDIT PAN INDIA OP AGREEMENT]

Package Name	[ARCOFEMI - MEDIWHEEL - FULL BODY ANNUAL PLUS MALE - 2D ECHO - PAN INDIA - FY2324]
--------------	--

"Kindly carry with you relevant documents such as HR issued authorization letter and or appointment confirmation mail and or valid government ID proof and or company ID card and or voucher as per our agreement with your company or sponsor."

Note: Video recording or taking photos inside the clinic premises or during camps is not allowed and would attract legal consequences.

Note: Also once appointment is booked, based on availability of doctors at clinics tests will happen, any pending test will happen based on doctor availability and clinics will be updating the same to customers.

Instructions to be followed for a health check:

1. Please ensure you are on complete fasting for 10-To-12-Hours prior to check.
2. During fasting time do not take any kind of alcohol, cigarettes, tobacco or any other liquids (except Water) in the morning. If any medications taken, pls inform our staff before health check.
3. Please bring all your medical prescriptions and previous health medical records with you.
4. Kindly inform our staff, if you have a history of diabetes and cardiac problems.

For Women:

1. Pregnant women or those suspecting are advised not to undergo any X-Ray test.
2. It is advisable not to undergo any health check during menstrual cycle.

For further assistance, please call us on our Help Line #: 1860 500 7788.

Clinic Address: A-12, # 1-9-71/A/12/B, RISHAB HEIGHTS, RUKMINIPURI HOUSING COLONY, A.S.RAO NAGAR.

Contact No: (040) 48522317.

P.S: Health Check-Up may take 4 - 5hrs for completion on week days & 5 - 6hrs on Saturdays, kindly plan accordingly, Doctor Consultation will be completed after all the Reports are ready.

Warm Regards,
Apollo Clinic

अस्वीकरण:

** यह ईमेल (किसी भी संलग्नक सहित) केवल अपेक्षित प्राप्तकर्ता/ओं के उपयोग के लिए है और इसमें ऐसी सामग्री हो सकती है जो कंपनी की गोपनीय और निजी सूचना हो. दूसरों द्वारा इसमें कोई भी संशोधन या इसे आधार बनाना या इस संदेश की किसी भी या सभी सामग्री को कॉपी करना या वितरित करना या अग्रेषित करना पूरी तरह से वर्जित है. यदि आप अपेक्षित प्राप्तकर्ता नहीं हैं, तो कृपया ईमेल द्वारा संबंधित प्रेषक से संपर्क करें और सभी प्रतियां हटा दें. इस संबंध में आपका सहयोग वांछनीय है.

** Disclaimer:

** This email (including any attachments) is intended for the sole use of the intended recipient/s and may contain material that is CONFIDENTIAL AND PRIVATE COMPANY INFORMATION. Any review or reliance by others or copying or distribution or forwarding of any or all of the contents in this message is STRICTLY PROHIBITED. If you are not the intended recipient, please contact the sender by email and delete all copies; your cooperation in this regard is appreciated.

**



భారత ప్రభుత్వం

Government of India

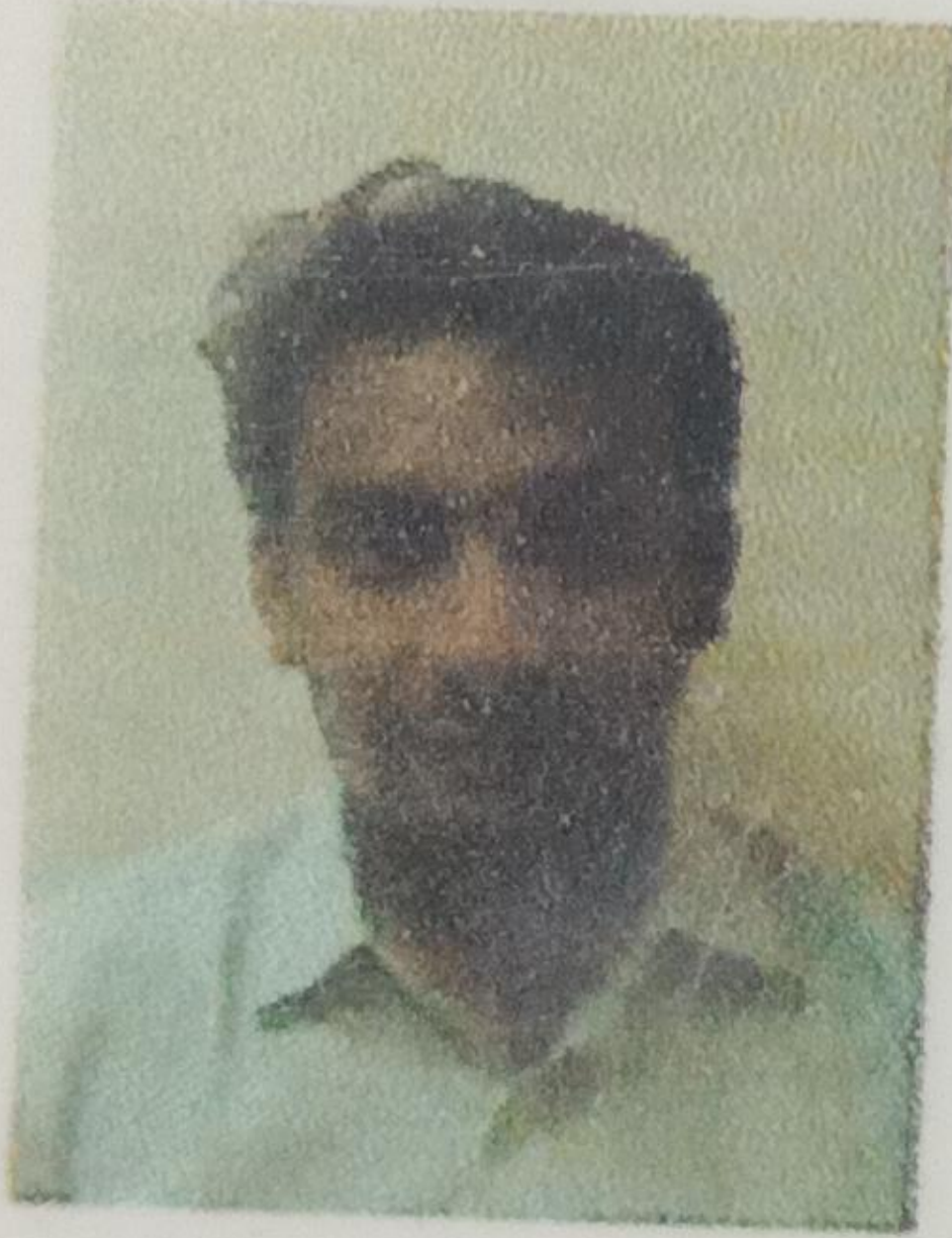

వెంకట సత్యనారాయణ కర్నాటి

Venkata Satyanarayana Kamati

పుట్టిన తేదీ / DOB : 23/10/1988

పురుషుడు / Male

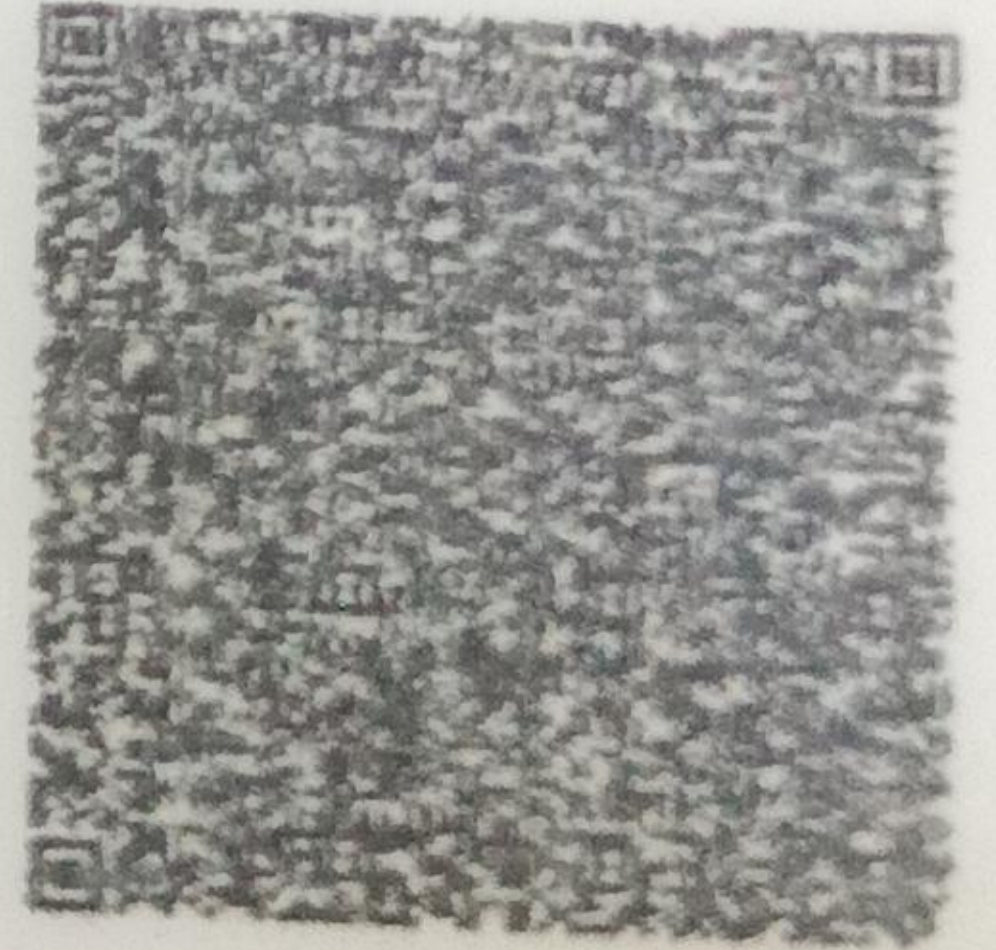

5545 4600 4776

నా ఆధార్, నా గుర్తింపు

CERTIFICATE OF MEDICAL FITNESS

This is to certify that I have conducted the clinical examination of Mr. Satyanarayana Venkata (Arma) on 12/11/24

After reviewing the medical history and on clinical examination it has been found that he/she is

	Tick
<ul style="list-style-type: none"> • Medically Fit 	✓
<ul style="list-style-type: none"> • Fit with restrictions/recommendations <p>Though following restrictions have been revealed, in my opinion, these are not impediments to the job.</p> <p>1.....</p> <p>2.....</p> <p>3.....</p> <p>However the employee should follow the advice/medication that has been communicated to him/her.</p> <p>Review after _____</p>	
<ul style="list-style-type: none"> • Currently Unfit. Review after _____ recommended 	
<ul style="list-style-type: none"> • Unfit 	



Dr. K. VAISHNAVI
Medical Officer
Regd. No. _____

This certificate is not meant for medico-legal purposes

Apollo Health and Lifestyle Limited

(CIN - UB5110TG2000PLC046089) Regd. Office: 7-1-617/A, 7th Floor, Imperial Towers, Ameerpet, Hyderabad-500016, Telangana. | Email ID: enquiry@apollohl.com

APOLLO CLINICS NETWORK TELANGANA & AP

Hyderabad (AS Rao Nagar | Chanda Nagar | Jubilee Hills | Kondapur | Manikonda | Nallakunta | Nizampet | Uppal)
Vizag (Seethamma Peta)

Online appointments: www.apolloclinic.com

TO BOOK AN APPOINTMENT

1860 500 7788

1860 500 7788



Apollo Clinic
PHYSICAL EXAMINATION FORM

Apollo Clinic
Chennai

Date 21/11/24

UHID 149524

Name Mr. Satyanarayana

Age 35 m

Height 168 Cms

Weight 87 Kgs

Chest Measurement (in)cm (out)cm

Waist cm HIP

Pulse Bt/Min BMI

BP 120/80 mm/Hg SPO2

ORAL EXAMINATION FORM



Date: 09/11/2024

Patient ID: _____ MHC

Patient Name: Venkata Satyanarayana Age: 35 Sex: Male Female

Chief Complaint: Pt. Came for general dental checkup.

Medical History: NRH

Drug Allergy: NRH

Medication currently taken by the Guest: -

Initial Screenign Findings:

Dental Caries: -

Missing Teeth: -

Impacted Teeth: -

Attrition / Abrasion: -

Bleeding: -

Pockets / Recession: -

Calculus / Stains: -

Mobility: -

Restored Teeth: 7

Non - restorable Teeth for extraction / Root Stumps: -

Malocclusion: -

Others: -

Advice: Advised regular dental checkup.

Doctor Name & Signature: Dr. Kalai Selvi.

POWER PRESCRIPTION

NAME: *Mr. Satyanarayana* ✓ GENDER: *M/F*

DATE: *09/11/24*

AGE: *35*

UHID:

RIGHT EYE

LEFT EYE

	SPH	CYL	AXIS	VISION
DISTANCE	—	—	—	<i>6/6</i>
NEAR	—	—	—	<i>NG</i>

	SPH	CYL	AXIS	VISION
DISTANCE	—	—	—	<i>6/6</i>
NEAR	—	—	—	<i>NG</i>

COLOUR VISION : *Normal*

DIAGNOSIS :

OTHER FINDINGS :

INSTRUCTIONS :

[Signature]
SIGNATURE

Apollo Health and Lifestyle Limited

(CIN:U85110TN2000PLC046089) Regd. Office: 19 Bishop Garden, RA Puram, Chennai 600 028, Tamil Nadu, India | Email ID: info@apollohl.com

APOLLO CLINICS NETWORK TELANGANA

Hyderabad (AS Rao Nagar | Chanda Nagar | Jubilee Hills | Kondapur | Manikonda | Nallakunta | Nizampet | Uppal)

Online appointments: www.apolloclinic.com

TO BOOK AN APPOINTMENT

 **1860 500 7788**