



GLOBAL DIAGNOSTIC

Plot NO 237 2ND Floor NITI KHAND 2 Indirapuram, Ghaziabad, 201014.

Facilities: All Kind of Blood investigation, TMT, ECG, PFT



QMS/23N1117

Sample Coll. Date :- 15/02/2025

Srl.No. :- 3020

Patient Name :- MR. ABHAY KUMAR

Age :- 39 Yrs.

Referred By :- LIFE INSURANCE

Sex :- Male

R B C	5.41	Millions/cmm	4.5 - 5.5
HAEMOGLOBIN (HB)	16.0	gm/dl	13.0 - 17.0
PCV	44.5	%	43 - 54
MCV (Mean Corpuscular Volume)	88.0		73 - 94
M C H	29.57	Picogram	27 - 32
M C H C	31.5	gm/dl	31.5 - 34.5
MICROCYTES	NIL		
HYPOCHROMIA	NIL		
MACROCYTES	NIL		
ANISOCYTOSIS	NIL		
POIKIOCYTOSIS	NIL		
SPHEROCYTES	NIL		
ELIPTOCYTES	NIL		
TOTAL LEUCOCYTIC COUNT (TLC)	5000	/cumm	4000 - 10000
NEUTROPHIL	61	%	40 - 80
LYMPHOCYTE	29	%	20 - 45
EOSINOPHIL	02	%	1 - 6
MONOCYTE	08	%	0 - 10
BASOPHIL	0	%	0 - 02
PLATELET COUNT	3.01	Lakh/cmm	1.5 - 4.5
ERYTHROCYTE SED.RATE(WGN)	13.0	mm/1st hr.	0 - 15
BLOOD SUGAR FASTING	112.0	mg/dl	60 - 110
TOTAL CHOLESTEROL	183.0	mg/dL	130 - 240
H D L - DIRECT	53.0	mg/dL	30.0 - 65.0

1 Contd...2



GLOBL DIAGNOSTIC

Plot NO 237 2ND Floor NITI KHAND 2 Indirapuram, Ghaziabad, 201014.

Facilities: All Kind of Blood investigation, TMT, ECG, PFT



QMS/23N1117

Sample Coll. Date :- 15/02/2025

Srl.No. :- 3020

Patient Name :- MR. ABHAY KUMAR

Age :- 39 Yrs.

Referred By :- LIFE INSURANCE

Sex :- Male

L D L CHOLESTEROL	130	mg/dL	10 - 150.0
TRIGLYCERIDES	115.0	mg/dL	25 - 160
CREATININE	1.01	mg/dl	0.60 - 1.40
BLOOD UREA NITROGEN (BUN)	14.8	mg%	6.0 - 20.0
TOTAL PROTEIN	7.99	gm/dl	6.0 - 8.5
ALBUMIN	5.06	gm/dl	3.5 - 5.5
GLOBULIN	2.93	gm/dl	1.5 - 3.5
A/G RATIO	1.727		0.5 - 2.5
CONJUGATED (D. Bilirubin)	0.28	mg/dl	0.0 - 0.40
UNCONJUGATED (I.D. Bilirubin)	0.63	mg/dl	0.0 - 1.0
TOTAL BILIRUBIN	0.91	mg/dl	0.0 - 1.5
S.G.O.T	33.4	IU/L	0 - 35
S G.P.T	41.8	IU/L	0 - 45
G G T P	26.0	U/L	5.0 - 60.0
ALKALINE PHOSPHATASE	110.5	U/L	40 - 129
HEPATITIS B SURFACE ANTIGEN	NEGATIVE		
HIV ANTIBODY I & II	NEGATIVE		

2 Contd...3

COMMENTS :- HIV Elisa is a screening procedure. Positive specimens should be retested using another method before diagnosis.

DR. SHIPRA VATS
MBBS
MD PATH



GLOBL DIAGNOSTIC



Plot NO 237 2ND Floor NITI KHAND 2 Indirapuram, Ghaziabad, 201014.

QMS/23N1117

Facilities: All Kind of Blood investigation, TMT, ECG, PFT

Sample Coll. Date :- 15/02/2025

Srl.No. :- 3020

Patient Name :- MR. ABHAY KUMAR

Age :- 39 Yrs.

Referred By :- LIFE INSURANCE

Sex :- Male

HBA1C

3 Contd...4

DR. SHIPRA VATS
MBBS
MD PATH



GLOBL DIAGNOSTIC



Plot NO 237 2ND Floor NITI KHAND 2 Indirapuram, Ghaziabad, 201014.

QMS/23N1117

Facilities: All Kind of Blood investigation, TMT, ECG, PFT

Sample Coll. Date :- 15/02/2025	Srl.No. :- 3020
Patient Name :- MR. ABHAY KUMAR	Age :- 39 Yrs.
Referred By :- LIFE INSURANCE	Sex :- Male

HAEMATOLOGY

Investigation / Test Name Test Name	Patient Value Value	Unit Unit	Reference Range Normal Value
--	------------------------	--------------	---------------------------------

HBA1C (Glycosylated Haemoglobin) : 6.40 %

<u>EXPECTED VALUES</u> :-	Metabolicaly healthy patients	:-	4.8 - 6.0	%
	Good Control	:-	6.0 - 6.8	%
	Fair Control	:-	6.8 - 8.2	%
	Poor Control	:-	>8.2	%

REMARKS:-

In vitro quantitative determination of **HbA1C** in whole blood is utilized in long term monitoring of glycemia .The **HbA1C** level correlates with the concentration prevailing in the course of the mean glucose patient's recent history (approx - 6-8 weeks) and therefore provides much more reliable information for glycemia monitoring than do determinations of blood glucose or urinary glucose.

It is recommended that the determination of **HbA1C** be performed at intervals of 4-6 weeks during diabetes mellitus therapy.

Results of **HbA1C** should be assessed in conjunction with the patient's medical history, clinical examinations and other findings.

LIC DELHI

URINE

COLOUR

PALE YELLOW

SEDIMENT

ABSENT

4 Contd...



GLOBL DIAGNOSTIC



Plot NO 237 2ND Floor NITI KHAND 2 Indirapuram, Ghaziabad, 201014.

QMS/23N1117

Facilities: All Kind of Blood investigation, TMT, ECG, PFT

Sample Coll. Date :- 15/02/2025	Srl.No. :- 3020
Patient Name :- MR. ABHAY KUMAR	Age :- 39 Yrs.
Referred By :- LIFE INSURANCE	Sex :- Male

TRANSPARENCY	CLEAR	
PH	ACIDIC	ACIDIC
PROTEIN	NIL	
SUGAR	NIL	
BILE SALTS	NEGATIVE	
BILE PIGMENT	NEGATIVE	
RBC'S	NIL	/HPF
EPITHELIAL CELLS	0-1	/HPF
CRYSTALS	NIL	
PUS CELLS	2-3	/HPF
CASTS	NIL	
DEPOSITS	NIL	
BACTERIA	NIL	
URINE COTININE		

URINE COTININE TEST NEGATIVE

DR. SHIPRA VATS
MBBS
MD PATH



भारतीय विशिष्ट पहचान प्राधिकरण

Unique Identification Authority of India

पता: संबोधित: अजय कुमार, जी - 23ए

देव कुंज, कृष्णा कुटीर

दादा देव मंदिर के पास

द्वारका सेक्टर - 7, अंबेड्ई

द्वारका सेक्टर - 6

दक्षिण पश्चिमी दिल्ली, दिल्ली

110075

Address: S/O: Ajay Kumar, G
- 23A, dev kunj, krishna kutir,
near dada dev mandir,
dwarka sector - 7, Amberhai,
Dwarka Sec-6, South West
Delhi, Delhi Cantonment,
Delhi, 110075

2226 5038 2505



1947

1800 300 1947



help@uidai.gov.in

WWW

www.uidai.gov.in



सत्यमेव जयते

भारत सरकार

Government of India



अभय कुमार
Abhay Kumar

जन्म तिथि / DOB: 18/08/1985

पुरुष / Male

2226 5038 2505



आधार - आम आदमी का अधिकार



GLO

Wellness

Package:-1 RS-599/-

Complete Blood Count With ESR

Blood Sugar Fasting

Serum Cholesterol

SGOT, SGPT

S. Bilirubin

B. Urea

S. Creatinine

ECG(Electrocardiogram)

Urine Examination

Package

Complete B

Blood

Lipi

Liver Funct

Kidney Functi

Thyroid Profile

HbA1c

ECG(Electrocardi

Urine Examination



Ghaziabad, Uttar Pradesh, India

2nd Floor, Plot No. 237, Near D Mall, Mayur Vihar, Niti Khand

2, Indirapuram, Ghaziabad, Uttar Pradesh 201014, India

Lat 28.645567° Long 77.373231°

15/02/2025 12:28 PM GMT +05:30

GPS Map Camera

Date: 15/02/2025

To,
LIC of India
Branch Office

Proposal No. 8924

Name of the Life to be assured ABHAY KUMAR

The Life to be assured was identified on the basis of Aadhar - 2505

I have satisfied myself with regard to the identity of the Life to be assured before conducting tests / examination for which reports are enclosed. The Life to be assured has signed as below in my presence.



Signature of the Pathologist/ Doctor

Name:

I confirm, I was on fasting for last 10 (ten) hours. All the Examination / tests as mentioned below were done with my consent.

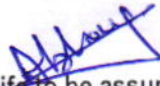

(Signature of the Life to be assured)

Name of life to be assured:

Reports Enclosed:

Reports Name	Yes/No	Reports Name	Yes/No
ELECTROCARDIOGRAM	Yes	PHYSICIAN'S REPORT	NO
COMPUTERISED TREADMILL TEST	Yes	IDENTIFICATION & DECLARATION FORMAT	NO
HAEMOGRAM	Yes	MEDICAL EXAMINER'S REPORT	NO
LIPIDOGRAM	NO	BST (Blood Sugar Test-Fasting & PP) Both	NO
BLOOD SUGAR TOLERANCE REPORT	NO	FBS (Fasting Blood Sugar)	NO
SPECIAL BIO-CHEMICAL TESTS - 13 (SBT-13)	Yes	PGBS (Post Glucose Blood Sugar)	NO
ROUTINE URINE ANALYSIS	YES	Proposal and other documents	NO
REPORT ON X-RAY OF CHEST (P.A. VIEW)	NO	Hb%	NO
ELISA FOR HIV	NO	Other Test <u>UCT, HBA1C</u>	Yes

Comment Medsave Health Insurance TPA Ltd.

Authorized Signature,

GLOBL DIAGNOSTIC
237, 2nd Floor Niti Khand 2
Indrapuram Gzb 201014

Dr. Pankaj Nand Chaudhary
M.D. (Medicine) MCI-39804
Spl. Heart, Thyroid and Diabetes

ANNEXURE II - 1

LIFE INSURANCE CORPORATION OF INDIA

Form No. LIC03 - 002

ELECTROCARDIOGRAM

Zone Division Branch

Proposal No. - 8924

Agent/D.O. Code: Introduced by: (name & signature)

Full Name of Life to be assured: ABHAY KUMAR

Age/Sex : 39/male

Instructions to the Cardiologist:

- Please satisfy yourself about the identity of the examiners to guard against impersonation
- The examinee and the person introducing him must sign in your presence. Do not use the form signed in advance. Also obtain signatures on ECG tracings.
- The base line must be steady. The tracing must be pasted on a folder.
- Rest ECG should be 12 leads along with Standardization slip, each lead with minimum of 3 complexes, long lead II. If L-III and AVF shows deep Q or T wave change, they should be recorded additionally in deep inspiration. If VI shows a tall R-Wave, additional lead V4R be recorded.

DECLARATION

I hereby declare that the foregoing answers are given by me after fully understanding the questions. They are true and complete and no information has been withheld. I do agree that these will form part of the proposal dated _____ given by me to LIC of India.

Witness

Signature or Thumb Impression of L.A.

Note : Cardiologist is requested to explain following questions to L.A. and to note the answers thereof.

- Have you ever had chest pain, palpitation, breathlessness at rest or exertion? Y/N
- Are you suffering from heart disease, diabetes, high or low Blood Pressure or kidney disease? Y/N
- Have you ever had Chest X-Ray, ECG, Blood Sugar, Cholesterol or any other test done? Y/N

If the answer/s to any/all above questions is 'Yes', submit all relevant papers with this form.

Dated at Gm on the day of 15/02 2025

Signature of L.A.

Abhay

Signature of the Cardiologist

Name & Address

Qualification

Code No.

Dr. Pratej Nand Chaudhary
M.D. (Medicine) MCI-39804
Sp. Heart, Thyroid and Diabetes

GLOBAL DIAGNOSTICS
2nd Floor Niti Khand
Gzb 201014

Clinical findings

(A)

Height (Cm)	Weight (kgs)	Blood Pressure	Pulse Rate
182	99	116/78	88/min

(B) Cardiovascular System

NIL

Rest ECG Report:

Position	Supine	P Wave	Ⓜ
Standardisation Imv	Ⓜ	PR Interval	Ⓜ
Mechanism	Ⓜ	QRS Complexes	Ⓜ
Voltage	Ⓜ	Q-T Duration	Ⓜ
Electrical Axis	Ⓜ	S-T Segment	Ⓜ
Auricular Rate	88/min	T-wave	Ⓜ
Ventricular Rate	88/min	Q-Wave	Ⓜ
Rhythm	Regular		
Additional findings, if any.	NIL		

Conclusion: — ECG is WNL

Dated at Gns on the day of 15/02 2025

Signature of the Cardiologist
Name & Address
Qualification
Code No.

GLOBL DIAGNOSTIC
237, 2nd Floor Niti Khand 2
Indrapuram Gzb 201014

Dr. Pankaj Nand Chaudhary
M.D. (Medicine) MCI-39804
Spl. Heart, Thyroid and Diabetes

GLOBAL DIAGNOSTIC

Mr. ABHAY KUMAR

I.D. : 991

AGE/SEX : 39/M

RECORDED : 15- 2-2025 12:42

RATE : 89 BPM

B.P. : 116/78 mmHg

SUPINE
PRETEST

ST @ 10mm/mV
80ms PostJ

Abhay

LINKED MEDIAN

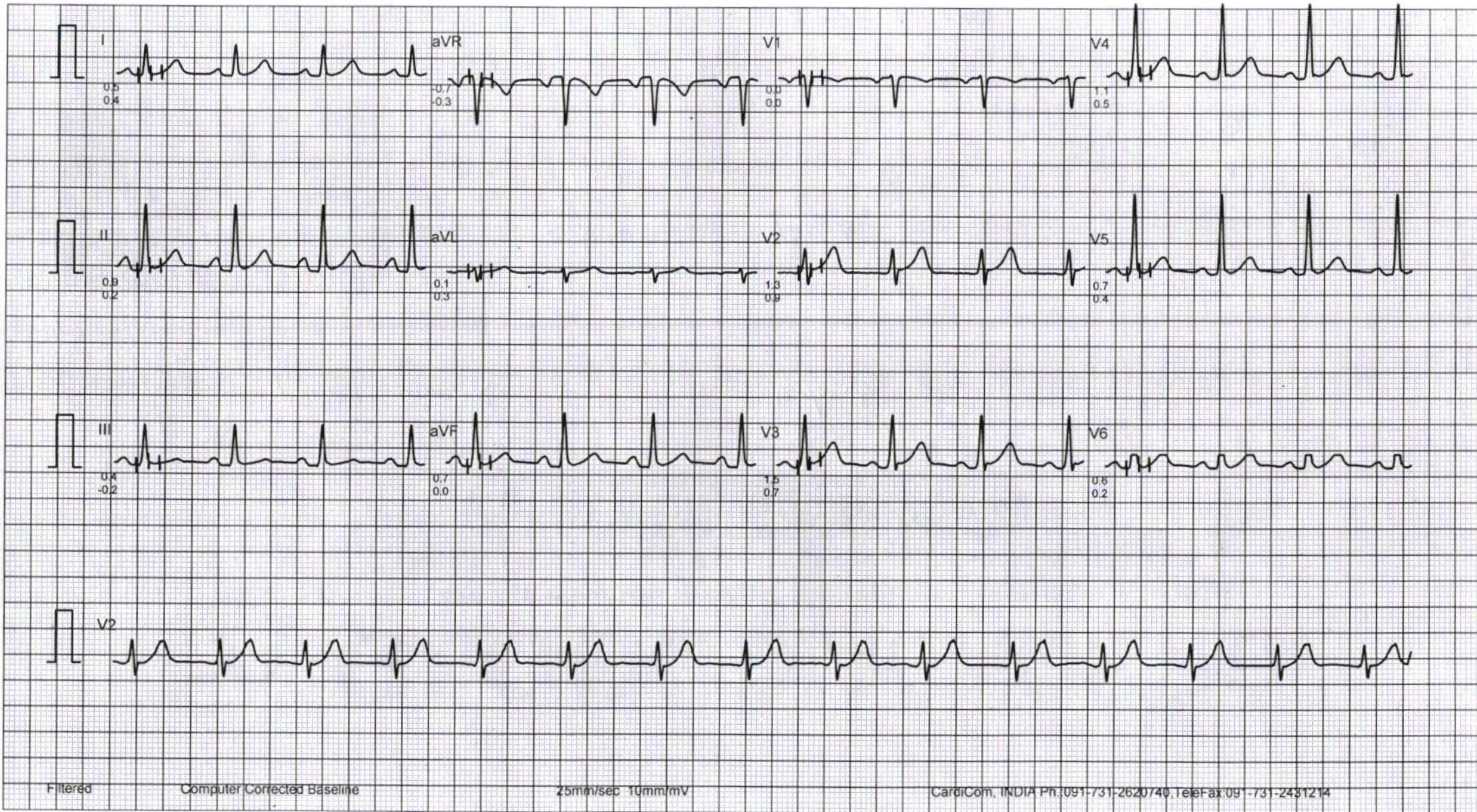



GLOBL DIAGNOSTIC

237 2nd Floor Niti Khand-2 Indrapuram, Ghaziabad, 201014
Mobile : 8744013600 | E-mail : globaldiagnostic23@gmail.com

Electrocardiogram Report

Name - Mr./Ms. ABHAY KUMAR Age - 39/male K/C/O Hypertension/Dabetes Mellitus / IHD Lipids

Clinical Summary

ECG Findings

Rate 88/min Rhythm Regular Mechanism — Axis —
P wave Ⓜ PR interval Ⓜ QRS Complex Ⓜ
ST Segment Ⓜ
T wave Ⓜ QT interval Ⓜ

Recommendations ECG IS WNL

Date 15/02/2025 Dr. [Signature]

Appl. No./ Proposal No. _____

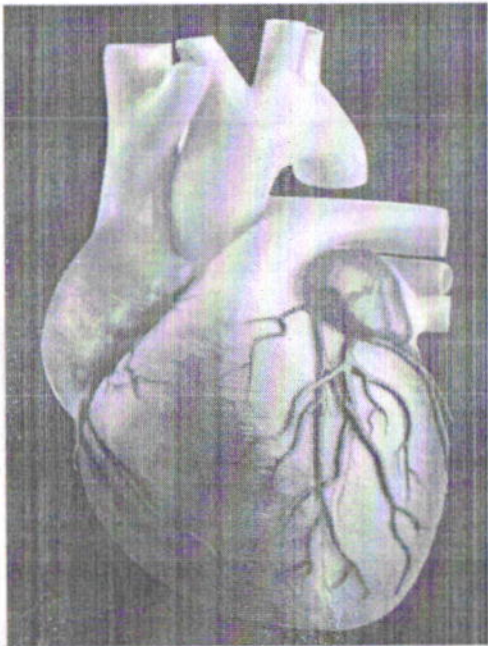

GLOBL DIAGNOSTIC
237, 2nd Floor Niti Khand 2
Indrapuram Gzb 201014

Dr. Pankaj Nand Chaudhary
M.D. (Medicine) MCI-39804
Spl. Heart, Thyroid and Diabetes

ANNEXURE II - 2

LIFE INSURANCE CORPORATION OF INDIA
COMPUTERISED TREADMILL TEST

Form No. LIC03 - 003

Zone _____ Division _____ Branch _____

Proposal No. 8924

Agent/D.O. Code: _____ Introduced by: (name & signature)

Full Name of Life to be assured: ABHAY KUMAR

Age/Sex: 39/male

DECLARATION

I hereby declare that the foregoing answers are given by me after fully understanding the questions. They are true and complete and no information has been withheld. I do agree that these will form part of the proposal dated _____ given by me to LIC of India.

Witness _____

Signature or Thumb Impression of L.A. 

Note : Cardiologist is requested to explain following questions to L.A. and to note the answers thereof.

1. Have you ever had chest pain, palpitation, breathlessness at rest or exertion? Y/N
2. Are you suffering from heart disease, diabetes, high or low Blood Pressure or kidney disease? Y/N
3. Have you ever had Chest X-Ray, ECG, Blood Sugar, Cholesterol or any other test done? Y/N

If the answer/s to any/all above questions 'Yes', submit all relevant papers with this form,

Dated at Cus on the day of 15/02 2005

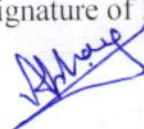
Signature of L.A. 

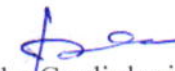
Signature of the 
Name & Address
Qualification
Code No.

GLOBAL DIAGNOSTIC
237, 2nd Floor Niti Khand 2
Indrapuram Gzb 201014

Dr. Pankaj Nand Chaudhary
M.D. (Medicine) MCI-39804
Sp. Heart, Thyroid and Diabetes

COMPUTERISED TREADMILL TEST

- (a) Pre-test : Supine
 Standing
 Hyperventilation
- (b) Exercise: Stage I)
 Stage II) 3 minutes each
 Stage III)
 ... peak exercise
- (c) Recovery: Recovery
 Recovery
 Recovery

Reporting Pattern

Phase Name	Stage Name	Time in Stage	Speed (mph)	Grade (%)	Workload (METS)	HR (bpm)	BP (mmHg)	RPP
PRETEST	SUPINE							
	SITTING							
	STANDING							
	HYPERVENTILATION							
	WARM UP							
EXERCISE	STAGE 1							
	STAGE 2							
	STAGE 3							
	PEAK EXERCISE							
RECOVERY	RECOVERY							
	RECOVERY							
	RECOVERY							

The protocol used - BRUCE

Total Exercise Time - **7:40 min**

Maximum Blood Pressure - **136/92 bpm**

Maximum Workload - **0.72 Mets**

Maximum heart rate **154 bpm** Maximum predicted heart rate %

Reason for termination - **Achieved THR**

Comments: **Test is Negative for Exercise induced Reversible myocardial Ischemia**

Dr. Pankaj Nand Chaudhary
 M.D. (Medicine) MCI-39804
 Spl. Heart, Thyroid and Diabetes

Signature of the Cardiologist
 Name & Address
 Qualification Code No.

Each stage should have 12 lead tracing with long lead II. Each lead should contain atleast three complexes. On separate individual paper each stage with relevant observations be recorded.

(Signature of the L.A. to be obtained on the stracings)

[Handwritten Signature]

GLOBL DIAGNOSTIC

237 2ND FLOOR NITI KHAND 2 INDRAPURAM GZB

Mr. ABHAY KUMAR
Age/Sex : 39/M
Recorded : 15- 2-2025 12:42
Ref. by : LIFE INSURANCE CORP
Indication : Routine Check Up,.

ID : 991
Ht/Wt : /

TREADMILL TEST SUMMARY REPORT

Protocol: BRUCE
History:
Medication : ,

PHASE	PHASE TIME	STAGE TIME	SPEED (Km./Hr.)	GRADE (%)	H.R. (BPM)	B.P. (mmHg)	RPP X100	ST LEVEL (mm)			METS
								II	V2	V5	
SUPINE					89	116/78	103	0.9	1.3	0.7	
STANDING					118	116/78	136	1.1	1.7	1.0	
STAGE 1	2:59	2:59	2.70	10.00	140	120/80	168	0.9	1.4	0.7	4.80
STAGE 2	5:59	2:59	4.00	12.00	138	130/88	179	0.5	1.4	0.4	7.10
STAGE 3	7:29	1:29	5.40	14.00	150	136/92	204	0.5	1.7	0.4	8.54
PEAK EXERCISE	7:40	1:40			154	136/92	209	0.7	1.9	0.3	8.72
RECOVERY	2:59	2:59	0.00	0.00	99	134/90	132	0.6	0.7	0.3	
RECOVERY	5:59	5:59	0.00	0.00	100	126/86	126	1.1	1.1	0.9	

RESULTS

Exercise Duration : 7:40 Minutes
Max Heart Rate : 154 bpm 85 % of target heart rate 181 bpm
Max Blood Pressure : 136/92 mmHg
Max Work Load : 8.72 METS
Reason of Termination : Achieved THR

IMPRESSIONS

GOOD EFFORT TOLERANCE.
NORMAL IONOTROPIC AND CHRONOTROPIC RESPONSE.
NO ANGINA/ARRHYTHMIA'S/LV DYSFUNCTION.
NO SIGNIFICANT ST. T OR R WAVE CHANGES WERE SEEN DURING OR AFTER THE EXERCISE.
TEST IS NEGATIVE FOR EXERCISE INDUCED REVERSIBLE MYOCARDIAL ISCHEMIA.

GLOBL DIAGNOSTIC
237, 2nd Floor Niti Khand 2
Indrapuram Gzb 201014

Pankaj
Dr. Pankaj Nand Chaudhary
M.D. (Medicine) MCI-39804
Spl. Heart, Thyroid and Diabetes

Abhay

GLOBL DIAGNOSTIC

Mr. ABHAY KUMAR

I.D. : 991

AGE/SEX : 39/M

RECORDED : 15- 2-2025 12:42

RATE : 89 BPM

B.P. : 116/78 mmHg

SUPINE
PRETEST

ST @ 10mm/mV
80ms PostJ

LINKED MEDIAN

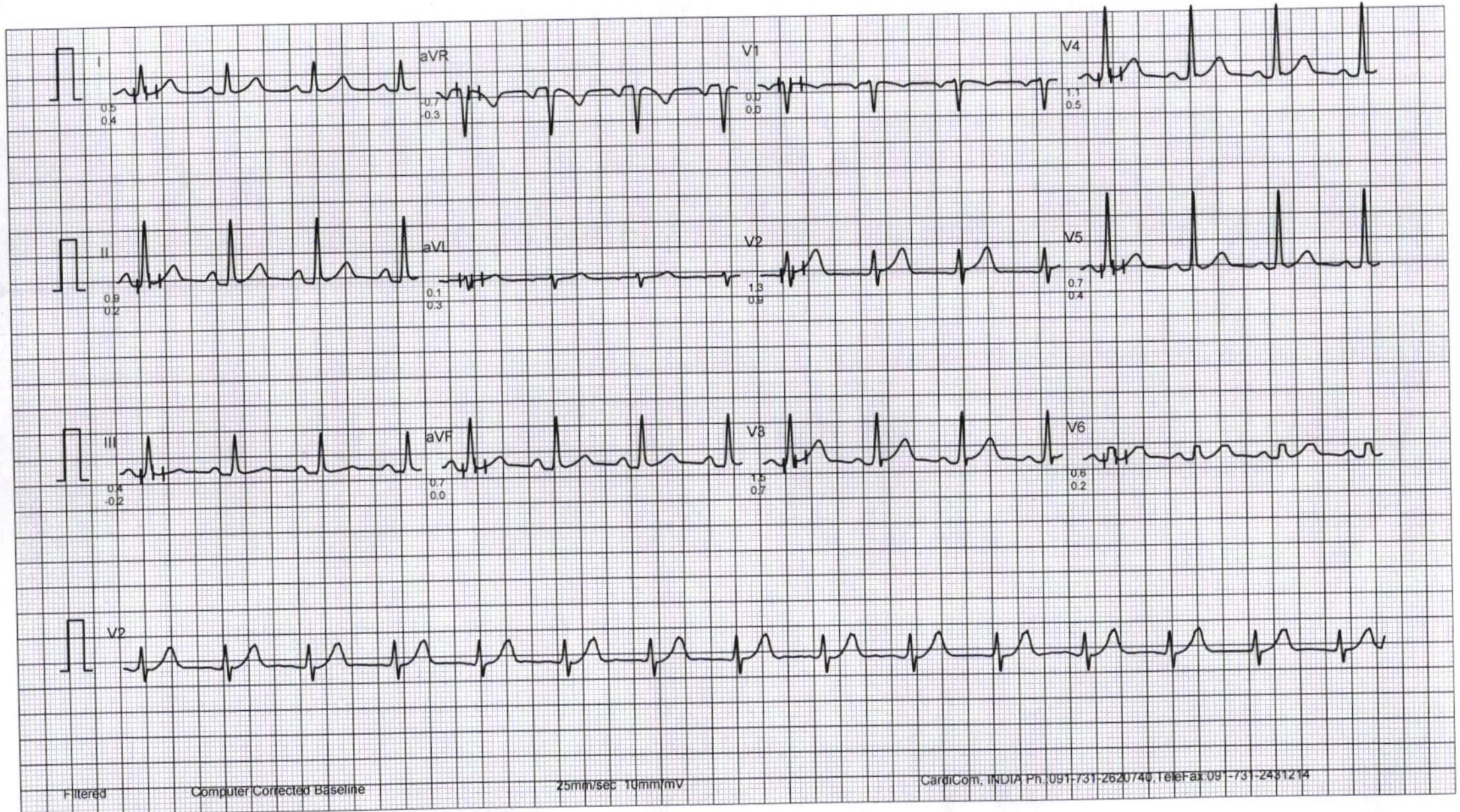

GLOBAL DIAGNOSTIC

Mr. ABHAY KUMAR

I.D. : 991

AGE/SEX : 39/M

RECORDED : 15- 2-2025 12:42

RATE : 118 BPM

B.P. : 116/78 mmHg

STANDING

PRETEST

ST @ 10mm/mV

80ms PostJ

LINKED MEDIAN

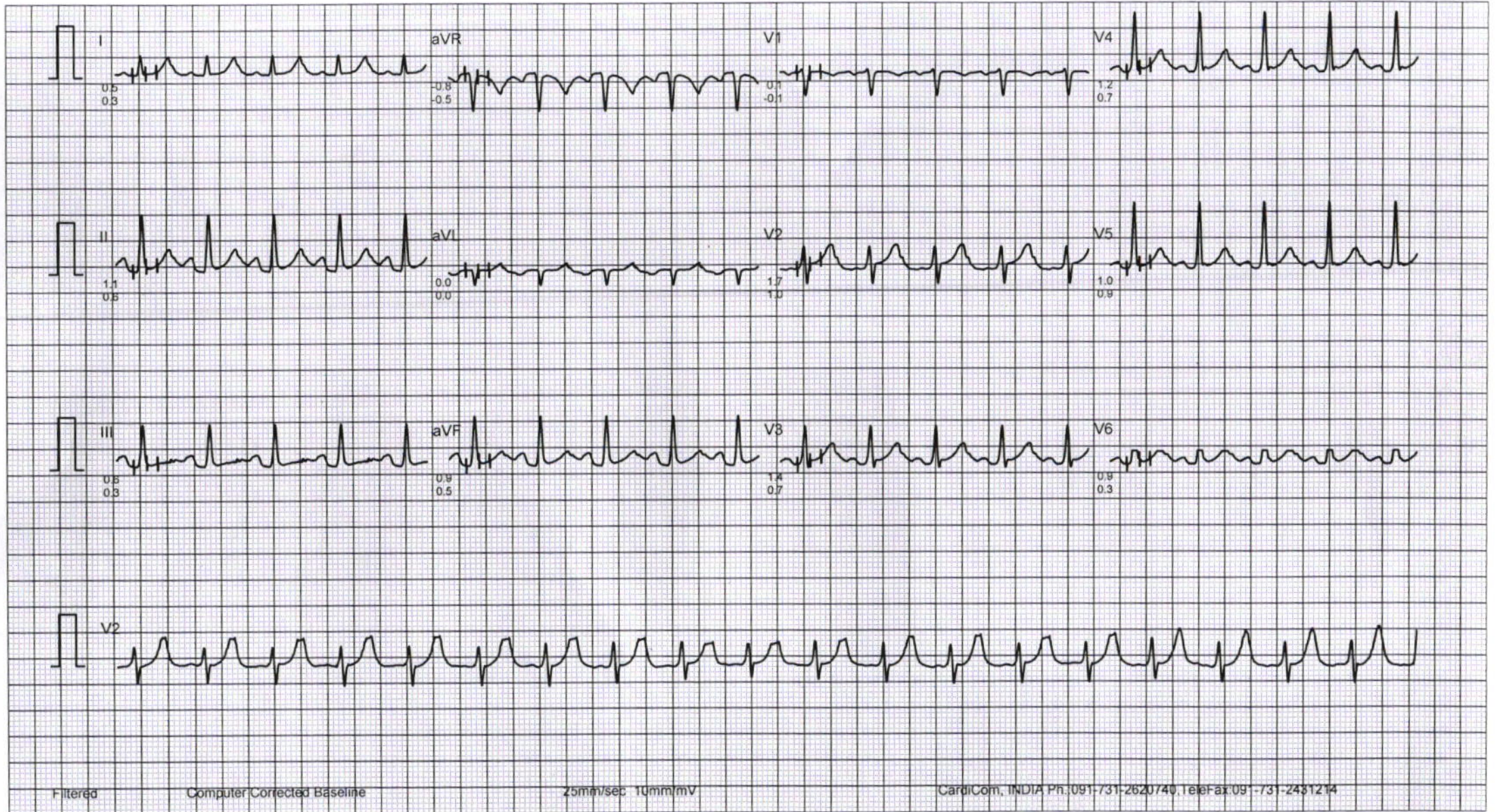

GLOBL DIAGNOSTIC

Mr. ABHAY KUMAR

I.D. : 991

AGE/SEX : 39/M

RECORDED : 15-2-2025 12:42

RATE : 140 BPM

B.P. : 120/80 mmHg

BRUCE

EXERCISE 1

PHASE TIME : 2:59

STAGE TIME : 2:59

ST @ 10mm/mV

80ms PostJ

SPEED : 2.7 Km./Hr.

GRADE : 10.0 %

LINKED MEDIAN

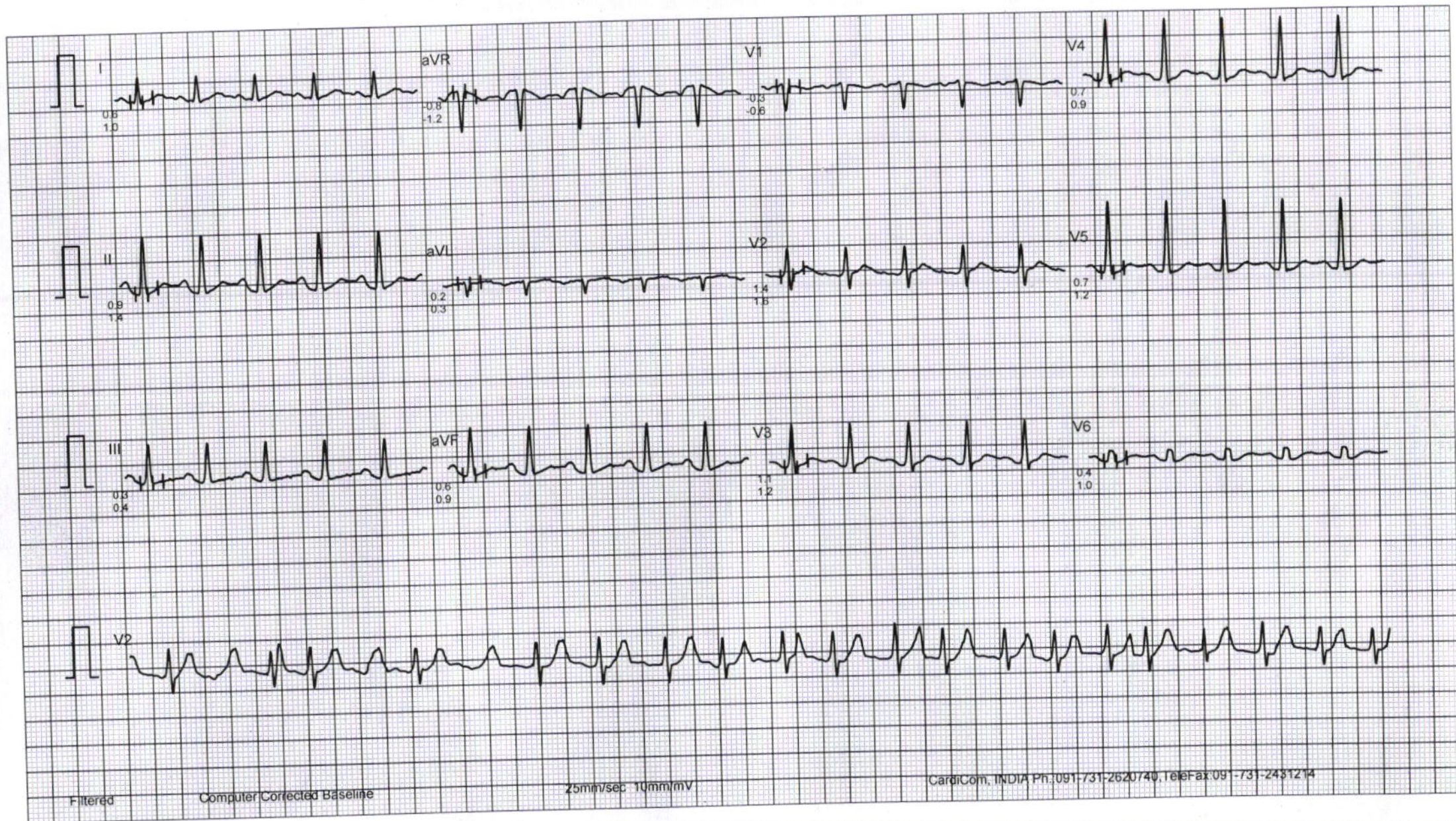

GLOBAL DIAGNOSTIC

Mr. ABHAY KUMAR

I.D. : 991

AGE/SEX : 39/M

RECORDED : 15- 2-2025 12:42

RATE : 138 BPM

B.P. : 130/88 mmHg

BRUCE

EXERCISE 2

PHASE TIME : 5:59

STAGE TIME : 2:59

ST @ 10mm/mV

80ms PostJ

SPEED : 4.0 Km./Hr.

GRADE : 12.0 %

LINKED MEDIAN

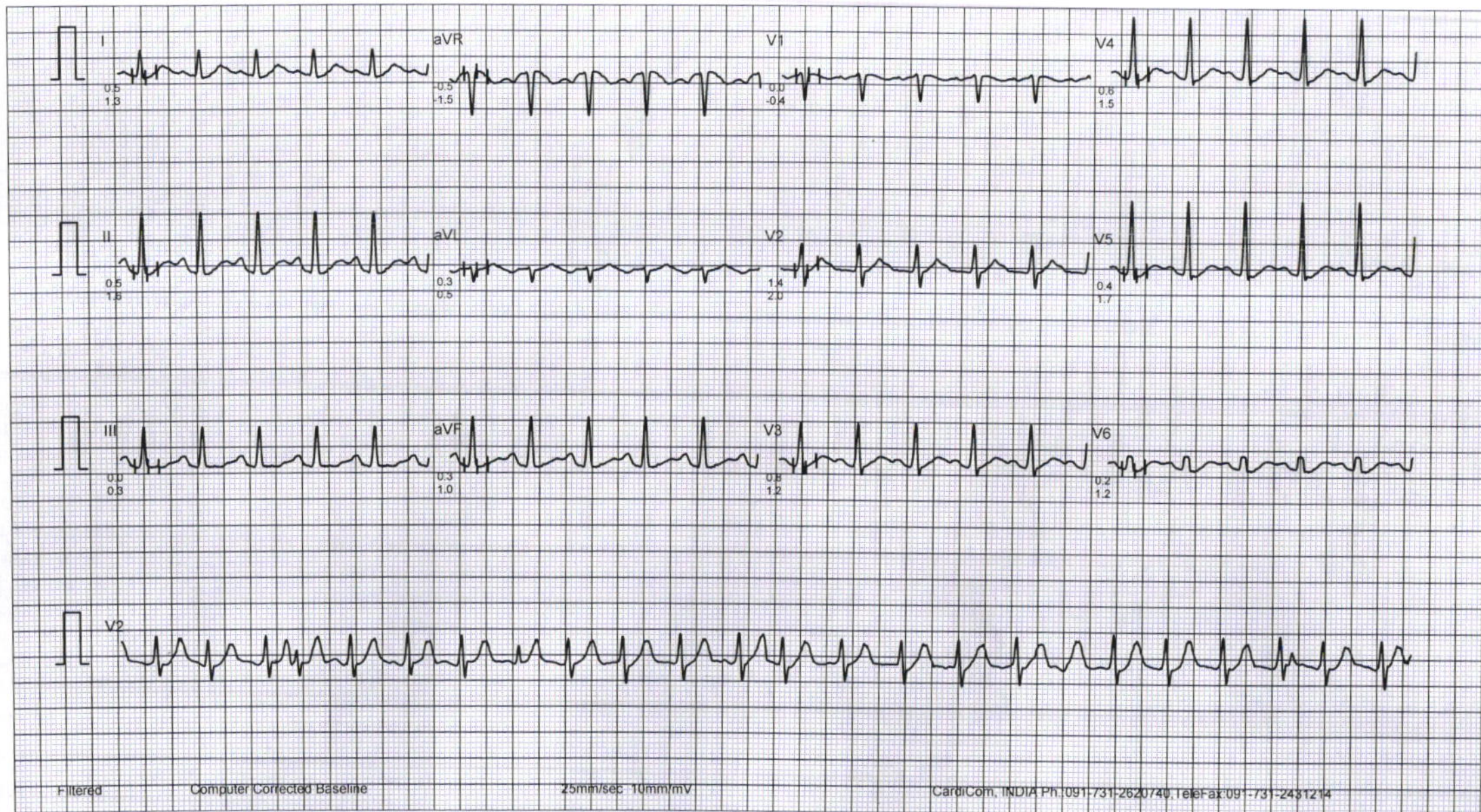

GLOBAL DIAGNOSTIC

Mr. ABHAY KUMAR

I.D. : 991

AGE/SEX : 39/M

RECORDED : 15- 2-2025 12:42

RATE : 150 BPM

B.P. : 136/92 mmHg

BRUCE

EXERCISE 3

PHASE TIME : 7:29

STAGE TIME : 1:29

ST @ 10mm/mV

80ms PostJ

SPEED : 5.4 Km./Hr.

GRADE : 14.0 %

LINKED MEDIAN

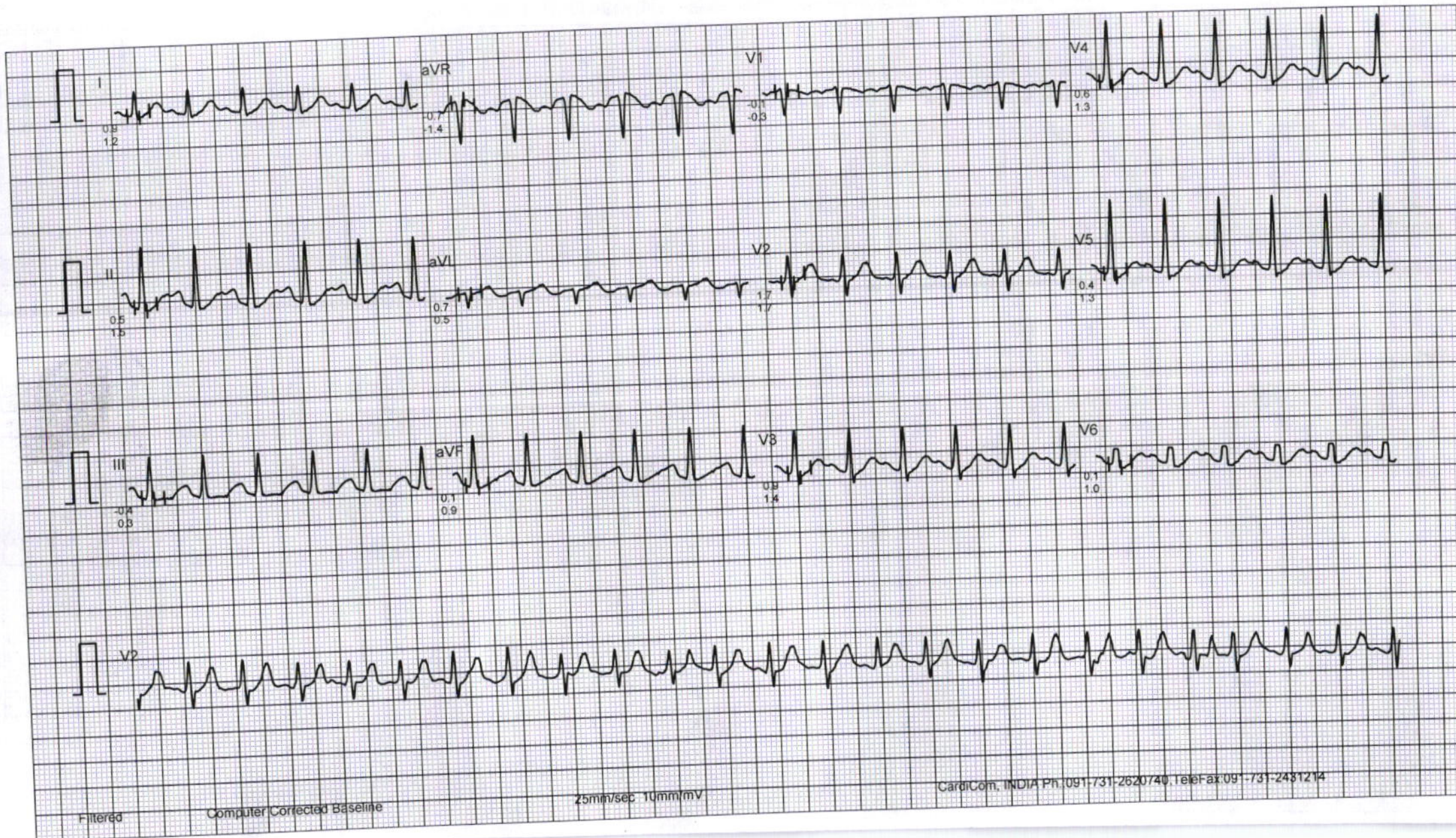

GLOBL DIAGNOSTIC

Mr. ABHAY KUMAR

I.D. : 991

AGE/SEX : 39/M

RECORDED : 15- 2-2025 12:42

RATE : 154 BPM

B.P. : 136/92 mmHg

BRUCE

PEAK EXERCISE

PHASE TIME : 7:40

STAGE TIME : 1:40

ST @ 10mm/mV

80ms PostJ

SPEED : 5.4 Km./Hr.

GRADE : 14.0 %

LINKED MEDIAN

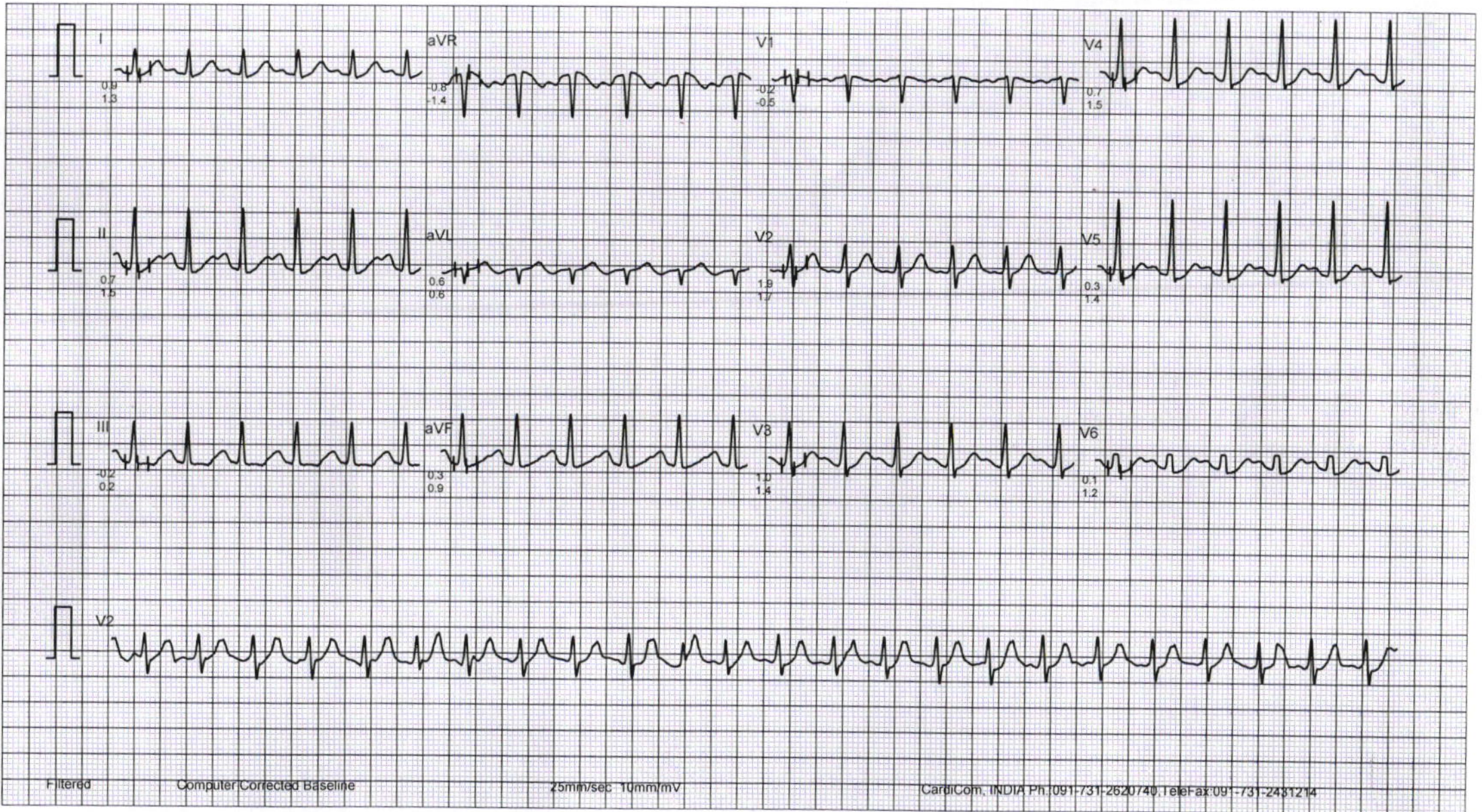

GLOBL DIAGNOSTIC

Mr. ABHAY KUMAR

I.D. : 991

AGE/SEX : 39/M

RECORDED : 15- 2-2025 12:42

RATE : 104 BPM

B.P. : 134/90 mmHg

BRUCE
RECOVERY

PHASE TIME : 0:59

ST @ 10mm/mV

80ms PostJ

SPEED : 0.0 Km./Hr.

GRADE : 0.0 %

LINKED MEDIAN

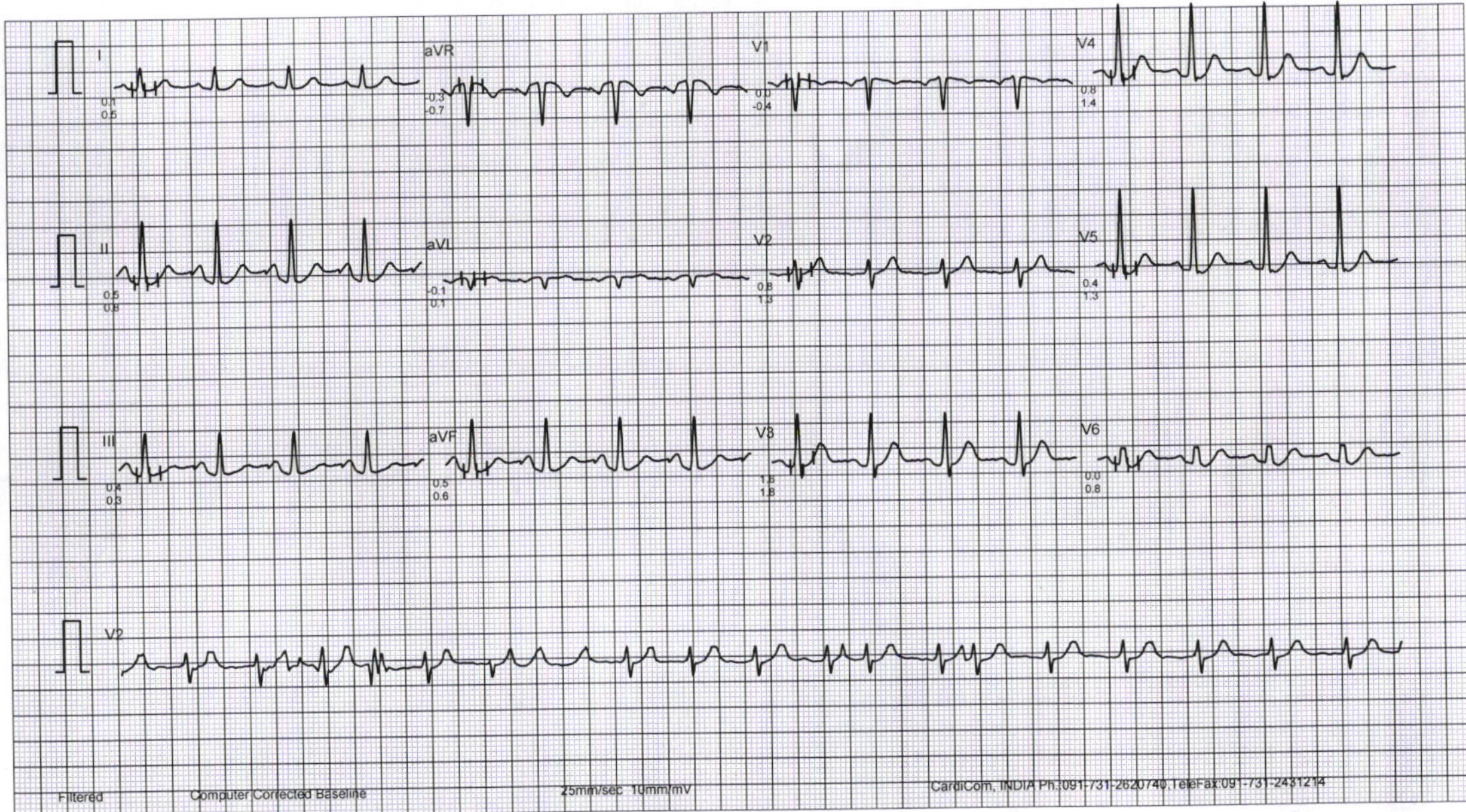

GLOBL DIAGNOSTIC

Mr. ABHAY KUMAR

I.D. : 991

AGE/SEX : 39/M

RECORDED : 15- 2-2025 12:42

RATE : 99 BPM

B.P. : 134/90 mmHg

BRUCE

RECOVERY

PHASE TIME : 2:59

ST @ 10mm/mV

80ms PostJ

SPEED : 0.0 Km./Hr.

GRADE : 0.0 %

LINKED MEDIAN

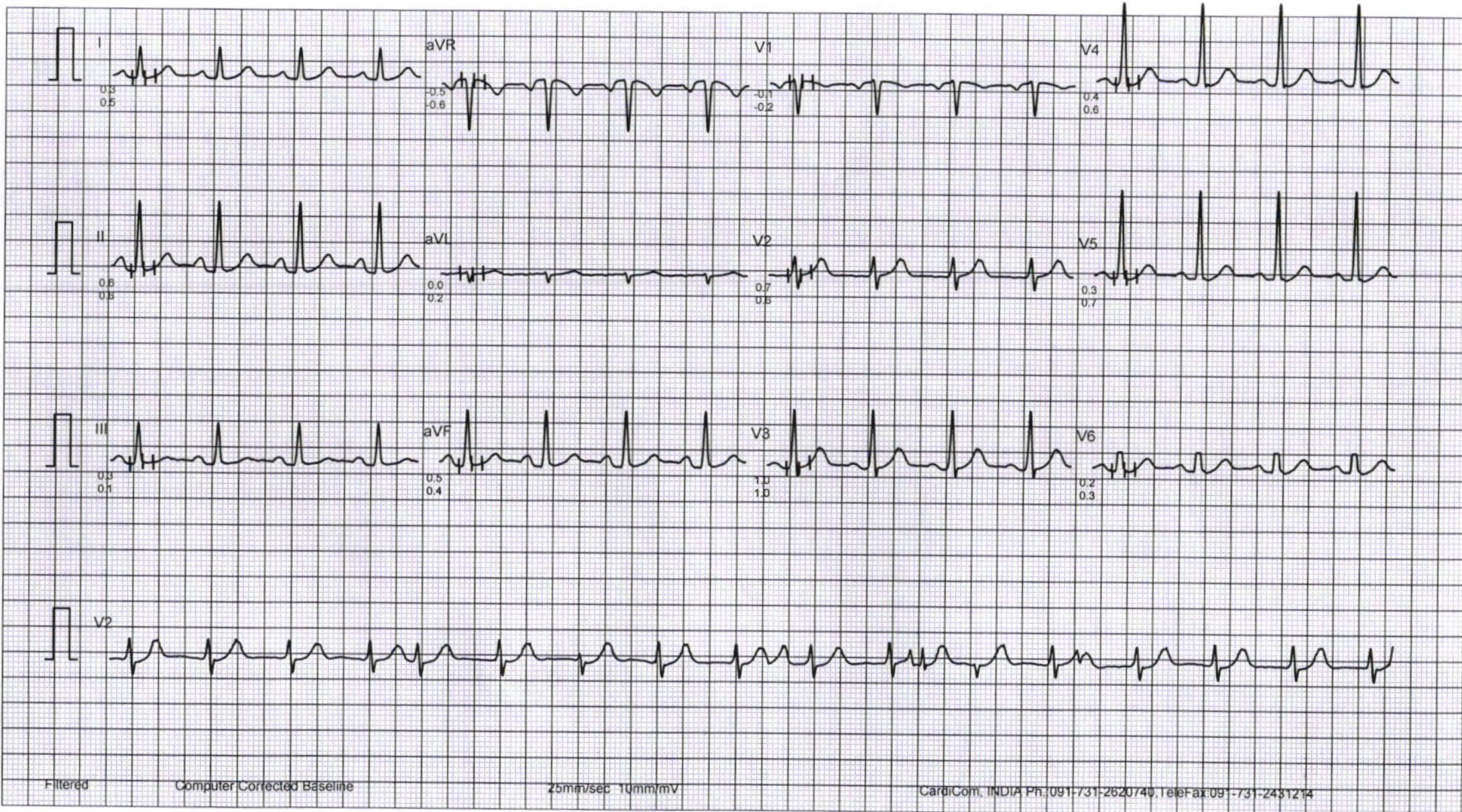

GLOBL DIAGNOSTIC

Mr. ABHAY KUMAR

I.D. : 991

AGE/SEX : 39/M

RECORDED : 15- 2-2025 12:42

RATE : 100 BPM

B.P. : 126/86 mmHg

BRUCE

RECOVERY

PHASE TIME : 5:59

ST @ 10mm/mV

80ms PostJ

SPEED : 0.0 Km./Hr.

GRADE : 0.0 %

LINKED MEDIAN

