



PANACEA HOSPITAL

B 36/44 F.K KABIR NAGAR, DURGAKUND
TOLLFREE NO-18001233070. Whatsapp No - 8795832852
www.piire.org
panaceaquery@gmail.com|panceahospitalit@gmail.com

9



OP Slip

Print Date : 09-Nov-2024 10:33AM



UHID No :- UD-24250004224 OP No :- OP-24250012634 OP Date :- 09 Nov 2024 10:33AM
 Patient Name :- Mrs SHANKAR NIKITA Age/Sex :- 34 Y/Female Mobile No :- 8896014005
 Husband :- RAJESH SINGH Department :- GENERAL MEDICINE
 Pay Type :- Cr Consultant :- Dr ASHUTOSH MISHRA (MBBS MD IMS BHU,MD)
 Token No :- NOR. - 4 Paid/Bal :- 0.00 /1130.00
 Patient Type :- Normal
 Address :- - M 4/7 GANDHI NAGAR COLONY NEAR T V S SHOWROOM SIGRA CHHITUPUR 221010, varanasi, varanasi

BP :- 90/52 \downarrow Rx
 height :- 156
 Weight (kg) :- 58.9kg
 BMI :-

SpO₂ - 99%
 PR - 84 b/m
 RBS -
 NC - 33
 WC - 87
 PEF R - 300

Hirsutism.

(Partial CAH)

Rx

o Es. Odiment Rx w (10)

o Arava (60) MD x (10)

↓
SUN/TW, x 6month

o Es. Calcium-M2 ON 8.00AM

o Es. Atropine ON 8.00PM

Es. Levodopa (500) ON x (6month)

ADN
 ODHEAS se-teshnie
 OE2
 LH/RS4.
 co-sympm test (ACTH)

(conting)
 30min - 8.00AM
 Enting (70MP)

Printed By : Ms. Anjali Prajapati
 Created By : Ms. Anjali Prajapati

Dr. Ashutosh Mishra
 MBBS, MD (General Medicine)
 MCI Reg. No. 45695



PANACEA HOSPITAL

B 36/44 F.K KABIR NAGAR, DURGAKUND
TOLLFREE NO-18001233070. Whatsapp No - 8795832852
www.piire.org
panaceaquery@gmail.com|panceahospitalit@gmail.com



OP Slip

Print Date : 09-Nov-2024 10:40AM



UHID No :- UD-24250004224	OP No :- OP-24250012635	OP Date :- 09 Nov 2024 10:39AM
Patient Name :- Mrs SHANKAR NIKITA	Age/Sex :- 34 Y/Female	Mobile No :- 8896014005
Husband :- RAJESH SINGH	Department :- GYNAECOLOGY	
Pay Type :- Cr	Consultant :- Dr VIDHI CHANDRESH SHAH (MBBS,MS(Gynae))	
Token No :- NOR. - 2	Paid :- 0.00	
Patient Type :- Normal		
Address :- - M 4/7 GANDHI NAGAR COLONY NEAR T V S SHOWROOM SIGRA CHHITUPUR 221010,varanasi,varanasi		

BP :-
height :-
Weight (kg) :-
BMI :-

Rx clo Whitish discharge x } 2 months.
PV itching Pt. is already on medical
Normal bowel & bladder

P/A: soft, Non-tender

P/S ~~normal~~
P/V Pt. is in menses

Ix:

- S. AMH

Adv
- T. AF kit for husband
✓ T. Folic acid 1-0-0 x ① month

P/L/A
P: M/34y/FTCS/alive
M/H: Normal/regular
LMP: 9/11/24



Printed By : Ms. Anjali Prajapati
Created By : Ms. Anjali Prajapati



PANACEA HOSPITAL

B 36/44 F.K KABIR NAGAR, DURGAKUND
TOLLFREE NO-18001233070. Whatsapp No - 8795832852
www.piire.org
panaceaquery@gmail.com|panaceahospitalit@gmail.com



OP Slip

Print Date : 09-Nov-2024 10:48AM



UHID No	:- UD-24250004224	OP No	:- OP-24250012639	OP Date	:- 09 Nov 2024 10:48AM
Patient Name	:- Mrs SHANKAR NIKITA	Age/Sex	:- 34 Y/Female	Mobile No	:- 8896014005
Husband	:- RAJESH SINGH	Department	:- OPHTHALMOLOGY		
Pay Type	:- Cr	Consultant	:- Dr SANTOSH VERMA (MBBS,MS)		
Token No	:- NOR. - 1	Paid	:- 0.00		
Patient Type	:- Normal				
Address	:- - M 4/7 GANDHI NAGAR COLONY NEAR T V S SHOWROOM SIGRA CHHITUPUR 221010,varanasi,varanasi				

BP :- 90/52
height :- 156
Weight (kg) :- 58
BMI :-

SpO2 - 99
PR - 84
Ne - 33
Wc - 87
PEFR - 300

Rx

AVA
VA ← 6/6 -- NI ✕
6/6 -- NI ✕

Mean ← NG
NG.

Both eye contact lens.

Locally BE.

1. L. Carbonyl misty cataract
0.05% - QTD
0000

Printed By : Ms. Anjali Prajapati
Created By : Ms. Anjali Prajapati

Dr. SANTOSH VERMA
MBBS, MS (Ophthalmologist)
MCI Reg. No. 09-34327



PANACEA HOSPITAL

B 36/44 F.K KABIR NAGAR, DURGAKUND
TOLLFREE NO-18001233070. Whatsapp No - 8795832852
www.piire.org
panaceaquery@gmail.com|panaceahospitalit@gmail.com



OP Slip

Print Date : 09-Nov-2024 10:43AM



UHID No :- UD-24250004224	OP No :- OP-24250012638	OP Date :- 09 Nov 2024 10:43AM
Patient Name :- Mrs SHANKAR NIKITA	Age/Sex :- 34 Y/Female	Mobile No :- 8896014005
Husband :- RAJESH SINGH	Department :- DERMATOLOGY	
Pay Type :- Cash	Consultant :- Dr DR ASHUTOSH MISHRA (MBBS,MD)	
Token No :- NOR. - 1	Paid :- 0.00	
Patient Type :- Normal		
Address :- - M 4/7 GANDHI NAGAR COLONY NEAR T V S SHOWROOM SIGRA CHHITUPUR 221010,varanasi,varanasi		

BP :-
height :-
Weight (kg) :-
BMI :-

Rx

Calcitriol covers Ca
Neem pulp

ADV
Total IgE level



Printed By : Ms. Anjali Prajapati
Created By : Ms. Anjali Prajapati



PANACEA HOSPITAL

B 36/44 F.K KABIR NAGAR, DURGAKUND
TOLLFREE NO-18001233070. Whatsapp No - 8795832852
www.piire.org
panaceaquery@gmail.com|panceahospitalit@gmail.com



OP Slip

Print Date : 09-Nov-2024 10:41AM



UHID No	:- UD-24250004224	OP No	:- OP-24250012636	OP Date	:- 09 Nov 2024 10:40AM
Patient Name	:- Mrs SHANKAR NIKITA	Age/Sex	:- 34 Y/Female	Mobile No	:- 8896014005
Husband	:- RAJESH SINGH	Department	:- DENTAL		
Pay Type	:- Cash	Consultant	:- Dr SHRUTI MISHRA (AA)		
Token No	:- NOR. - 3	Paid	:- 0.00		
Patient Type	:- Normal				
Address	:- - M 4/7 GANDHI NAGAR COLONY NEAR T V S SHOWROOM SIGRA CHHITUPUR 221010, varanasi, varanasi				

BP :-
height :-
Weight (kg) :-
BMI :-

Rx C/C => Patient came for routine dental check up.

O/E => Stain/calculus => +R/++

P/D => chronic gen gingivitis

T/A => scaling & polishing

Printed By : Ms. Anjali Prajapati
Created By : Ms. Anjali Prajapati

Dr. SHRUTI MISHRA
BDS, (DENTIST)
MCI Reg. No. (A-09784)

Facilities:

All clinical Biomedical & Hematology Investigations including Bone Marrow Examination
 VPT, Podiascan & Complete Foot Care (First Time in Purvanchal)
 All Hormonal Investigation by Chemiluminescent Method
 Visceral Fat by (AB-140) Ambulatory BP Monitoring
 CGMS & Insulin Pump Available
 PFT, 2D-ECHO (Color Doppler), Holter, TMT, Cardiac-3 available
 VIA, VILI, Colposcopy available
 Special Endocrinological Investigation Protocols.

ISO 9001:2008 Certified
 Mobile: 9389994334, 9554572190, 9453837595



Panacea Pathology

Clinical Reference Lab

Persistence, Preparedness and Precision
 EQAS (CMC Vellore Attached) & IQAS System
 पूर्वांचल की सर्वोत्तम गुणवत्ता वाली पैथोलॉजी

UHID No :- UD-24250004224 **Booking No/Date** :- 37 / 09-Nov-2024 12:20 PM
Patient Name :- Mrs SHANKAR NIKITA **Age/Sex** :- 34 Y/F
Husband :- RAJESH SINGH **OP No** :- OP-24250012638
Address :- - M 4/7 GANDHI NAGAR COLONY NEAR T V S SHOWROOM SIGRA CHHITUPUR 221010, varanasi , varanasi **Mobile No** :- 8896014005
Consultant :- Dr ASHUTOSH MISHRA (MBBS MD IMS BHU)

HAEMATOLOGY

Investigations	Observations	Biological Ref. Interval	Unit
CBC			
HAEMOGLOBIN <small>DefaultMethod / test Machine</small>	12.5	12.50 - 15.00	gm/dl
TLC <small>Methology / Carm</small>	6800	4000.00 - 11000.00	Cells/cumm.
DLC DIFFERENTIAL LEUCOCYTE COUNT			
NEUTROPHILS	69	40.00 - 75.00	%
LYMPHOCYTES	27	20.00 - 45.00	%
EOSINOPHILS	02	1.00 - 6.00	%
MONOCYTES	02	2.00 - 10.00	%
BASOPHILS	00	<1-2	%
PLATELET COUNT	1.37	1.50 - 4.10	lacs /cumm
PCV	39.9	33.00 - 42.00	%
RBC <small>Methology / Carm</small>	4.32	3.50 - 4.50	million/cumm
MCV(MEAN CELL VOLUME)	92.2	83.00 - 101.00	fl
MCH(MEAN CELL HAEMOGLOBIN)	29.0	27.00 - 32.00	pg
MCHC	31.4	31.50 - 35.00	gm%
RDW-CV	13.3	11.00 - 16.00	%
RDW-SD	49.9	37.00 - 57.00	fl

Lab Technician

Timing : 24/7 hrs

Consulting Pathologist

Dr. Umesh Kumar
 Dr. UMESH KUMAR
 M.D., Pathology
 MBBS, MD (Pathologist)

This Report is not valid for medico legal purpose

Note: These tests have technical limitations. Clinico-pathological interpretation is necessary. In case of any disparity test may be repeated immediately.

Address : 36/44 FK Kabir Nagar, Durgakund, Varanasi – 221005

Email: dramishra@gmail.com, drpallaviojha@gmail.com Website: panaceahospital.org

Facilities:

All clinical Biomedical & Hematology Investigations including Bone Marrow Examination
 VPT, Podiascan & Complete Foot Care (First Time in Purvanchal)
 All Hormonal Investigation by Chemiluminescent Method
 Visceral Fat by (AB-140) Ambulatory BP Monitoring
 CGMS & Insulin Pump Available
 PFT, 2D-ECHO (Color Doppler), Holter, TMT, Cardiac-3 available
 VIA, VILI, Colposcopy available
 Special Endocrinological Investigation Protocols.

ISO 9001:2008 Certified
 Mobile: 9389994334, 9554572190, 9453837595



Panacea Pathology

Clinical Reference Lab

Persistence, Preparedness and Precision
 EQAS (CMC Vellore Attached) & IQAS System
 पूर्वांचल की सर्वोत्तम गुणवत्ता वाली पैथोलॉजी

UHID No :- UD-24250004224 **Booking No/Date** :- 37 / 09-Nov-2024 12:20 PM
Patient Name :- Mrs SHANKAR NIKITA **Age/Sex** :- 34 Y/F
Husband :- RAJESH SINGH **OP No** :- OP-24250012638
Address :- - M 4/7 GANDHI NAGAR COLONY NEAR T V S SHOWROOM SIGRA CHHITUPUR 221010, varanasi , varanasi **Mobile No** :- 8896014005
Consultant :- Dr ASHUTOSH MISHRA (MBBS MD IMS BHU)

Investigations	Observations	Biological Ref. Interval	Unit
HAEMATOLOGY			
ESR	18.0	0.00 - 20.00	mm at 1 hr
HBA1C -(BY GOLD STANDARD METHOD :HPLC)	5.6	Normal: 4.0 - 5.4 Prediabetic : 5.5 -6.3 Diabetes mellitus := 6.4	%
BIOCHEMISTRY			
LIPID PROFILE			
TOTAL CHOLESTROL	148.0	Desirable : - < 200 mg/dL Borderline: - 200 - 239 mg/dL High : - > 240mg/dL	mg/dl
TRIGLYCERIDES	156.0	35.00 - 160.00	mg/dl
HDL CHOLESTROL	42.0	42.00 - 88.00	mg/dl
LDL CHOLESTROL	74.8	<130	mg/dl
VLDL	31.20	<40	mg/dl
CHOLESTROL/ HDL RATIO	3.52	<3.0 LOW RISK, 3.0-5.0 AVG RISK, >5.0 HIGH RISK	ratio
LDL/HDL RATIO	1.78	<3	ratio
RFT (RENAL FUNCTION TESTS)			
BLOOD UREA	20.0	10.00 - 50.00	mg/dl
SERUM CREATININE	0.94	0.60 - 1.60	mg/dl
URIC ACID	3.98	2.50 - 6.80	mg/dl

Consulting Pathologist

Dr. Umesh Kumar
 M.D. Pathology
 MCh (Renal Pathologist)
 MCh (Renal Pathologist)

Lab Technician

Timing : 24/7 hrs

This Report is not valid for medico legal purpose

Note: These tests have technical limitations. Clinico-pathological interpretation is necessary. In case of any disparity test may be repeated immediately.

Address : 36/44 FK Kabir Nagar, Durgakund, Varanasi – 221005
 Email: dramishra@gmail.com, drpallaviojha@gmail.com Website: panaceahospital.org

Facilities:

All clinical Biomedical & Hematology Investigations including Bone Marrow Examination
 VPT, Podiascan & Complete Foot Care (First Time in Purvanchal)
 All Hormonal Investigation by Chemiluminescent Method
 Visceral Fat by (AB-140) Ambulatory BP Monitoring
 CGMS & Insulin Pump Available
 PFT, 2D-ECHO (Color Doppler), Holter, TMT, Cardiac-3 available
 VIA, VILI, Colposcopy available
 Special Endocrinological Investigation Protocols.

ISO 9001:2008 Certified
 Mobile: 9389994334, 9554572190, 9453837595



Panacea Pathology

Clinical Reference Lab

Persistence, Preparedness and Precision
 EQAS (CMC Vellore Attached) & IQAS System
 पूर्वांचल की सर्वोत्तम गुणवत्ता वाली पैथोलॉजी

UHID No :- UD-24250004224 **Booking No/Date** :- 37 / 09-Nov-2024 12:20 PM
Patient Name :- Mrs SHANKAR NIKITA **Age/Sex** :- 34 Y/F
Husband :- RAJESH SINGH **OP No** :- OP-24250012638
Address :- - M 4/7 GANDHI NAGAR COLONY NEAR T V S SHOWROOM SIGRA CHHITUPUR 221010, varanasi , varanasi **Mobile No** :- 8896014005
Consultant :- Dr ASHUTOSH MISHRA (MBBS MD IMS BHU)

Investigations	Observations	Biological Ref. Interval	Unit
ALKALINE PHOSPHATASE	81.0	25.00 - 140.00	U/L
TOTAL PROTIENS	6.92	6.60 - 8.70	g/dl
ALBUMIN	3.70	3.50 - 5.20	gm%
SERUM GLOBULIN	3.22	2.30 - 3.50	g/dl
CALCIUM	9.15	8.80 - 10.20	
PHOSPHORUS	3.95	2.50 - 5.00	
SERUM SODIUM NA+	142.0	135.00 - 155.00	mEq/Ltr
SERUM POTASIUM K+	3.89	3.60 - 5.50	mEq/Ltr
ICALCIUM	1.24	1.10 - 1.35	mmol/L
SERUM CHLORIDE CL+	118.0	98.00 - 110.00	mEq/Ltr

IMMUNOLOGY

THYROID PROFILE (T3,T4,TSH)

T3	1.13	0.60 - 1.81	ng/ml
T4	6.21	4.50 - 10.90	ug/dl
TSH	3.31	0.39 - 6.10	uIU/mL

BIOCHEMISTRY

BLOOD SUGAR FASTING

Lab Technician

Consulting Pathologist
 Dr. Umesh Kumar
 M.D., Pathology
 No. 41413

Timing : 24/7 hrs

This Report is not valid for medico legal purpose

Note: These tests have technical limitations. Clinico-pathological interpretation is necessary. In case of any disparity test may be repeated immediately.

Address : 36/44 FK Kabir Nagar, Durgakund, Varanasi – 221005

Email: dramishra@gmail.com, drpallaviojha@gmail.com Website: panaceahospital.org

Facilities:

All clinical Biomedical & Hematology Investigations including Bone Marrow Examination
 VPT, Podiascan & Complete Foot Care (First Time in Purvanchal)
 All Hormonal Investigation by Chemiluminescent Method
 Visceral Fat by (AB-140) Ambulatory BP Monitoring
 CGMS & Insulin Pump Available
 PFT, 2D-ECHO (Color Doppler), Holter, TMT, Cardiac-3 available
 VIA, VILI, Colposcopy available
 Special Endocrinological Investigation Protocols.

ISO 9001:2008 Certified
 Mobile: 9389994334, 9554572190, 9453837595



Panacea Pathology

Clinical Reference Lab

Persistence, Preparedness and Precision
 EQAS (CMC Vellore Attached) & IQAS System
 पूर्वांचल की सर्वोत्तम गुणवत्ता वाली पैथोलॉजी

UHID No :- UD-24250004224 **Booking No/Date** :- 37 / 09-Nov-2024 12:20 PM
Patient Name :- Mrs SHANKAR NIKITA **Age/Sex** :- 34 Y/F
Husband :- RAJESH SINGH **OP No** :- OP-24250012638
Address :- - M 4/7 GANDHI NAGAR COLONY NEAR T V S SHOWROOM SIGRA CHHITUPUR 221010, varanasi , varanasi **Mobile No** :- 8896014005
Consultant :- Dr ASHUTOSH MISHRA (MBBS MD IMS BHU)

Investigations	Observations	Biological Ref. Interval	Unit
GLUCOSE	103.0	60.00 - 100.00	mg/dl
PRE-DIABETICS(IMPAIRED FASTING TOLER)	-	100.00 - 125.00	mg/dl
DIABETICS	-	upto 126	mg/dl
TARGET IN DM	-	80.00 - 130.00	mg/dl

* END OF REPORT *

Consulting Pathologist
 Dr. Umesh Kumar
 M.D., Pathology
 Reg. No. 41413

Lab Technician

Timing : 24/7 hrs

This Report is not valid for medico legal purpose

Note: These tests have technical limitations. Clinico-pathological interpretation is necessary. In case of any disparity test may be repeated immediately.

Address : 36/44 FK Kabir Nagar, Durgakund, Varanasi – 221005

Email: dramishra@gmail.com, drpallaviojha@gmail.com Website: panaceahospital.org

Facilities:

All clinical Biomedical & Hematology Investigations including Bone Marrow Examination
 VPT, Podiascan & Complete Foot Care (First Time in Purvanchal)
 All Hormonal Investigation by Chemiluminescent Method
 Visceral Fat by (AB-140) Ambulatory BP Monitoring
 CGMS & Insulin Pump Available
 PFT, 2D-ECHO (Color Doppler), Holter, TMT, Cardiac-3 available
 VIA, VILI, Colposcopy available
 Special Endocrinological Investigation Protocols.

ISO 9001:2008 Certified
 Mobile: 9389994334, 9554572190, 9453837595



Panacea Pathology

Clinical Reference Lab

Persistence, Preparedness and Precision
 EQAS (CMC Vellore Attached) & IQAS System
 पूर्वांचल की सर्वोत्तम गुणवत्ता वाली पैथोलॉजी

UHID No :- UD-24250004224 **Booking No/Date** :- 111 / 09-Nov-2024 04:34 PM
Patient Name :- Mrs SHANKAR NIKITA **Age/Sex** :- 34 Y/F
Husband :- RAJESH SINGH **OP No** :- OP-24250012639
Address :- - M 4/7 GANDHI NAGAR COLONY NEAR T V S SHOWROOM SIGRA CHHITUPUR 221010, varanasi , varanasi **Mobile No** :- 8896014005
Consultant :- Dr ASHUTOSH MISHRA (MBBS MD IMS BHU)

Investigations	Observations	Biological Ref. Interval	Unit
BIOCHEMISTRY			
LFT (LIVER FUNCTION TESTS)			
TOTAL BILIRUBIN	0.43	0.00 - 1.20	mg/dl
DIRECT BILIRUBIN	0.12	0.00 - 0.30	
INDIRECT BILIRUBIN	0.31	0.20 - 0.70	mg/dl
SGOT	29.0	2.00 - 31.00	U/L
SGPT	27.0	10.00 - 45.00	U/L
ALKALINE PHOSPHATASE	81.0	25.00 - 140.00	U/L
TOTAL PROTIENS	6.92	6.60 - 8.70	g/dl
ALBUMIN	3.70	3.50 - 5.20	gm%
GLOBULIN	3.22	1.50 - 3.60	gms/dl
A/G RATIO	1.14	2:1	RATIO

* END OF REPORT *

Consulting Pathologist
Dr. UMESH KUMAR
 MBBS, MD (Pathologist)
 M.D. Pathology
 MCH No. 41413

Lab Technician

Timing : 24/7 hrs

This Report is not valid for medico legal purpose

Note: These tests have technical limitations. Clinico-pathological interpretation is necessary. In case of any disparity test may be repeated immediately.

Address : 36/44 FK Kabir Nagar, Durgakund, Varanasi – 221005

Email: dramishra@gmail.com, drpallaviojha@gmail.com Website: panaceahospital.org

Facilities:

All clinical Biomedical & Hematology Investigations including Bone Marrow Examination
 VPT, Podiascan & Complete Foot Care (First Time in Purvanchal)
 All Hormonal Investigation by Chemiluminescent Method
 Visceral Fat by (AB-140) Ambulatory BP Monitoring
 CGMS & Insulin Pump Available
 PFT, 2D-ECHO (Color Doppler), Holter, TMT, Cardiac-3 available
 VIA, VILI, Colposcopy available
 Special Endocrinological Investigation Protocols.

ISO 9001:2008 Certified
 Mobile: 9389994334, 9554572190, 9453837595



Panacea Pathology

Clinical Reference Lab

Persistence, Preparedness and Precision
 EQAS (CMC Vellore Attached) & IQAS System
 पूर्वांचल की सर्वोत्तम गुणवत्ता वाली पैथोलॉजी

UHID No	:- UD-24250004224	Booking No/Date	:- 110 / 09-Nov-2024 04:34 PM
Patient Name	:- Mrs SHANKAR NIKITA	Age/Sex	:- 34 Y/F
Husband	:- RAJESH SINGH	OP No	:- OP-24250012639
Address	:- - M 4/7 GANDHI NAGAR COLONY NEAR T V S SHOWROOM SIGRA CHHITUPUR 221010, varanasi , varanasi	Mobile No	:- 8896014005
Consultant	:- Dr DR ASHUTOSH MISHRA (MBBS)		

IMMUNOLOGY

IGE.	273.1 (↑)	0.00 - 40.00	IU/mL
-------------	-----------	--------------	-------

IgE

Method :

Enhanced Pulse Chemiluminescence Assay

1;Comment:

Serum IgE one of the five classes of Immunoglobulin's, plays a role in allergic reactions.

2;Clinical Utility – as an aid in diagnosis of allergic disease

Prognostic value in infants and small children with recurrent respiratory tract disease

3;Increase level – allergic diseases such as hay fever, atopic bronchitis and dermatitis

non-allergic diseases, e.g. bronchopulmonary Aspergillosis, Wiskott-Aldrich 4; syndrome, hyper-IgE syndrome, IgE myeloma, and parasitic infections

5 ; Note: Since normal IgE values do not rule out allergic disease, the quantitative determination of serum IgE concentration for differentiation between atopic and non-atopic diseases is useful in combination with other clinical findings.

* END OF REPORT *

[Signature]

Lab Technician

Consulting Pathologist
Dr. UMESH KUMAR
 Dr. Umesh Kumar
 MBBS, MD (Pathologist)
 M.D., Pathology
 REG. NO. 1413

Timing : 24/7 hrs

This Report is not valid for medico legal purpose

Note: These tests have technical limitations. Clinico-pathological interpretation is necessary. In case of any disparity test may be repeated immediately.

Address : 36/44 FK Kabir Nagar, Durgakund, Varanasi – 221005

Email: dramishra@gmail.com, drpallaviojha@gmail.com Website: panaceahospital.org



PANACEA HOSPITAL

Call Now - 1800-123-3070



A shelter for many hearts A Home for many lives
(An ISO 9001:2008 Certified Organisation)
Lab Attached with CMC Under EQAS Scheme

Dept. of Radiodiagnosis - 32 Slice CT Scan, 3D/4D USG, 2D ECHO, Colour Doppler, Intervention Procedures, Digital X-Ray

NAME: SHANKAR NIKITA

AGE/SEX: 34YRS/FEMALE

REF. DR. DR. ASHUTOSH MISHRA (MD)

DATE: 09/11/2024

Echo - Cardiography

MITRAL VALVE Doppler	AML - normal morphology MV Flow - E - 0.6 A-0.4 E/A=1.44	PML - normal morphology MVA - 3.0 cm ² Mitral Regurgitation - No
TRICUSPID VALVE Doppler	Normal TV Flow - No	Tricuspid Regurgitation - No
PULMONARY VALVE Doppler	Normal PV Flow - No	Pulmonary Regurgitation - No
AORTIC VALVE Doppler	Trileaflet-No AV Flow - no	Aortic Regurgitation - No
MEASUREMENT	Aorta - 27.4 (20-38) mm IVS ed -8.6 (6 -12) mm LVID ed -35.4 (35 - 55) mm LVPW ed - 10.3 (6 -12) mm OA - 7 (> 5) mm	LA -29.7 (24-32) mm IVS es -11.4 (6 - 12) mm LVID es -23.4 (24 - 40) mm LVPW es - 13.7 (6 -12) mm EPSS - 4 (< 9) mm

CONCLUSION All cardiac chamber dimensions are WNL
 No valvular abnormalities
 Good LV systolic function present Modified Simpson's method (4C, 2C) (LVEF-64%)
 No diastolic dysfunction present (E/A = 1.44)
 No pericardial effusion
 No RWMA
 Intact IAS / IV
 No PAH
 No intra cardiac mass /thrombus /vegetation

IMPRESSION Normal Echocardiogram

Niraj Mishra
Physician Assistant
(PIIRE)

Dr. Pallavi Mishra
MBBS (MD-Cardiology) MCh
Echocardiography Specialist
Women Cardiologist
MCI Reg. No. 52033

Disclaimer: This report is not valid for Madicolegal or Judicial Purpose. Radiological diagnosis is solely interpretation of images produced by tissue & may not be always conclusive.

Address : B36/44 B4 Kabir Nagar (Near Sanjay Shiksha Niketan), Durgakund, Varanasi
Mobile : 9554572190 / 9453837595 / Recpn, 9389994334
Email : dramishra@gmail.com, drpallaviojha@gmail.com, Website : www.piire.org

SHANKAR NIKITA 34Y/F 09 11 2024 11:18:07 AM

TEI D PENL G -- P 80% MI 0.4
 PRC 6324 PRS 1 TIS 0.5
 SP2730 ECHO PRC 41 MR - THO 1.2

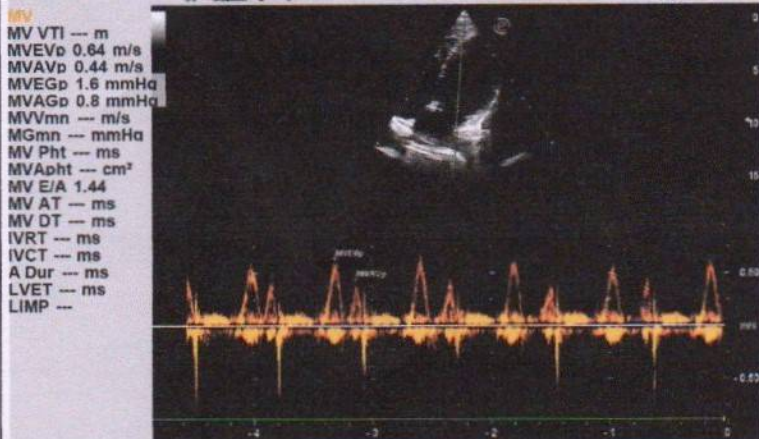

SHANKAR NIKITA 34Y/F 09 11 2024 11:18:07 AM

TEI D PENL G -- P 80% MI 0.7
 PRC 6324 PRS 1 TIS 0.5
 SP2730 ECHO PRC 631 MR - THO 0.5

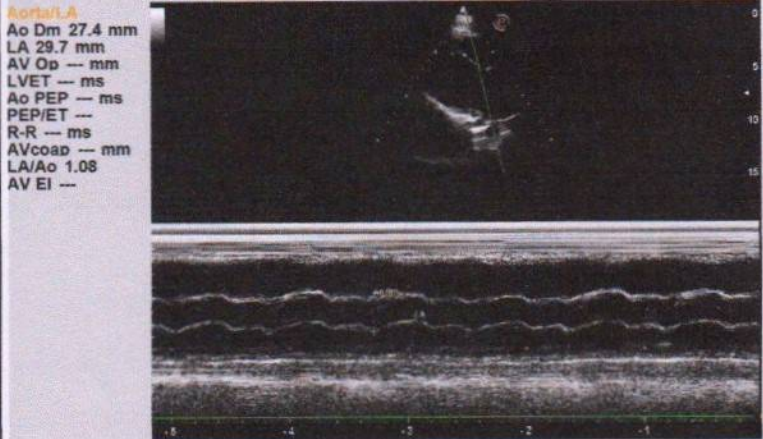

SHANKAR NIKITA 34Y/F 09 11 2024 11:18:07 AM

TEI D PENL G -- P 80% MI 0.7
 PRC 6324 PRS 1 TIS 0.5
 SP2730 ECHO PRC 631 MR - THO 0.5

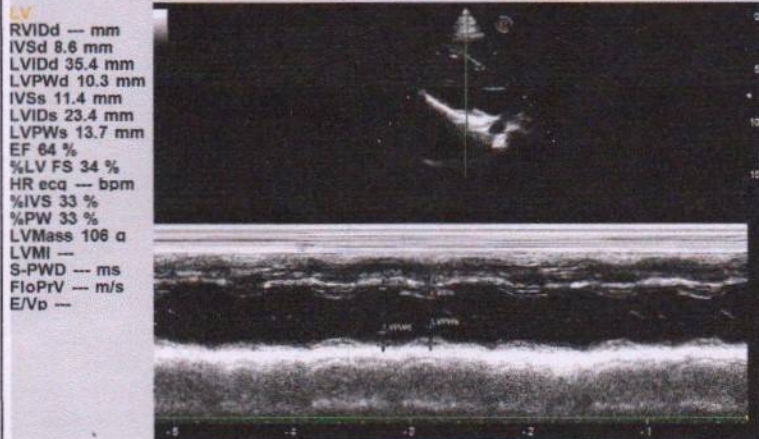

SHANKAR NIKITA 34Y/F 09 11 2024 11:18:07 AM

TEI D PENL G -- P 80% MI 0.9
 PRC 6324 PRS 1 TIS 0.5
 SP2730 ECHO PRC 631 MR - THO 0.5





Call Now - 1800-123-3070

PANACEA HOSPITAL



A shelter for many hearts A Home for many lives
(An ISO 9001:2008 Certified Organisation)
Lab Attached with CMC Under EQAS Scheme

Dept. of Radiodiagnosis - 32 Slice CT Scan, 3D/4D USG, 2D ECHO, Colour Doppler, Intervention Procedures, Digital X-Ray

NAME:MRS.SHANKAR NIKITA

AGE/SEX:34 YRS / FEMALE

REF BY: DR. ASHUTOSH MISHRA (MD)

DATE:09/11/2024

X-RAY CHEST (PA VIEW)

- Bilateral lung fields appear normal.
- Trachea and mediastinum appear normal in position.
- Both hila appear normal in size and are symmetrical.
- Transverse cardiac diameter is within normal limits.
- Great vessels appear normal
- Both CP angles appear clear. Normal position and contour diaphragms noted.
- Bony rib cage and soft tissue shadows appear normal.

IMPRESSION

- **No obvious abnormality noted in the chest radiograph.**

Thanks for reference.

Radiologist
Dr. Rahul Kumar Tiwari
MBBS, MD (Radio Diagnosis)
MCI Reg. No. 57557

Disclaimer: This report is not valid for Madicolegal or Judicial Purpose. Radiological diagnosis is solely interpretation of images produced by tissue & may not be always conclusive.

Address : B36/44 B4 Kabir Nagar (Near Sanjay Shiksha Niketan), Durgakund, Varanasi

Mobile : 9554572190 / 9453837595 / Recpn, 9389994334

Email : dramishra@gmail.com, drpallaviojha@gmail.com, Website : www.pilre.org

Name: SHANKAR NIKITA

Age: 34Y

Sex: F

R
PA

THORAX
09-11-2024
113906

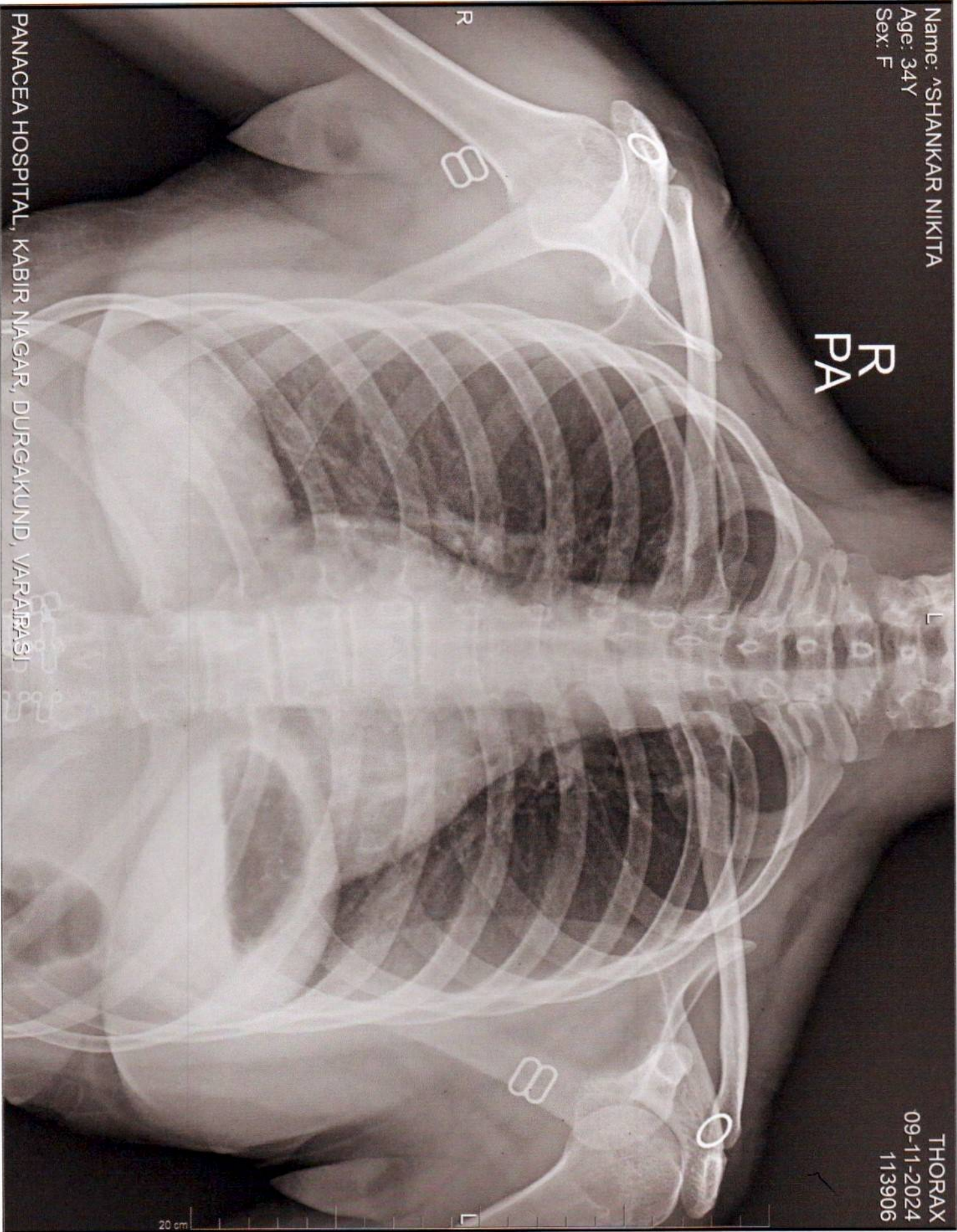

PANACEA HOSPITAL, KABIR NAGAR, DURGAKUND, VARANASI

20 cm



Call Now - 1800-123-3070

PANACEA HOSPITAL



A shelter for many hearts A Home for many lives
(An ISO 9001:2008 Certified Organisation)
Lab Attached with CMC Under EQAS Scheme

Dept. of Radiodiagnosis - 32 Slice CT Scan, 3D/4D USG, 2D ECHO, Colour Doppler, Intervention Procedures, Digital X-Ray

NAME: SHANKAR NIKITA
REF.DR. DR.ASHUTOSH MISHRA(MD)

AGE/SEX: 34 YRS/FEMALE
DATE: 09/11/2024

ULTRA SOUND WHOLE ABDOMEN REPORT

- Liver:** Normal in size(11.3cm), shape & echogenicity. Intra & extra hepatic biliary Radicals & Vascular structures are normal. Margins are smooth and regular.
- Gall bladder:** Normal distended with echo free lumen.
- Portal vein:** Normal in course and caliber.
- CBD diameter:** Visualized part normal in course & caliber.
- Pancreas:** Normal in size, shape & echogenicity. Margins are smooth & regular. No diffuse/ focal lesion seen. Pancreatic duct not visualized.
- Spleen:** Normal in size(, shape & echogenicity. Margins are smooth & regular.
No diffuse / focal lesion seen. Splenic vessels at hilum is normal.
- Kidney:** Right kidney: 8.0x3.8 cm, Left kidney: 8.0x3.8 cm.
Both normal in size, shape echogenicity & position. Cortical-medullary differentiation is maintained. Pelvicalyceal system normal. No evidence of any calculus/mass lesion seen
No hydronephrosis/ hydroureter seen. No suprarenal mass lesion.
- Urinary bladder:** Normally distended with normal wall thickness. No echogenic foci lumen or diverticula seen.
Both VUJ appears normal. No evidence of calculus / mass lesion seen.
- Uterus:** Uterus is normal in size (5.1x5.4x5.7cm), Margins are smooth & regular.
Endometrial thickness normal(4.3mm)
Bulky cervix --cervicitis ✓
- Ovary:** Bilateral ovaries show normal size and morphology.
- Others:** No free fluid in bilateral pleural cavity.
No evidence of significantly enlarged retroperitoneal/ mesenteric lymph nodes noted.

IMPRESSION: -

- ◆ **BULKY CERVIX --CERVICITIS**

Please correlate clinically and further investigations.

- Note: (1) This report is not valid for medico-legal purposes.
(2) In case of any discrepancy due typing error, please get it Rectified immediately.

Sonologist
Dr. Rahul Kumar Tiwari
MBBS, MD (Radio Diagnosis)
MCI Reg. No. 57557

Disclaimer: This report is not valid for Madicolegal or Judicial Purpose. Radiological diagnosis is solely interpretation of images produced by tissue & may not be always conclusive.

Address : B36/44 B4 Kabir Nagar (Near Sanjay Shiksha Niketan), Durgakund, Varanasi
Mobile : 9554572190 / 9453837595 / Recpn, 9389994334
Email : dramishra@gmail.com, drpallaviojha@gmail.com, Website : www.piire.org

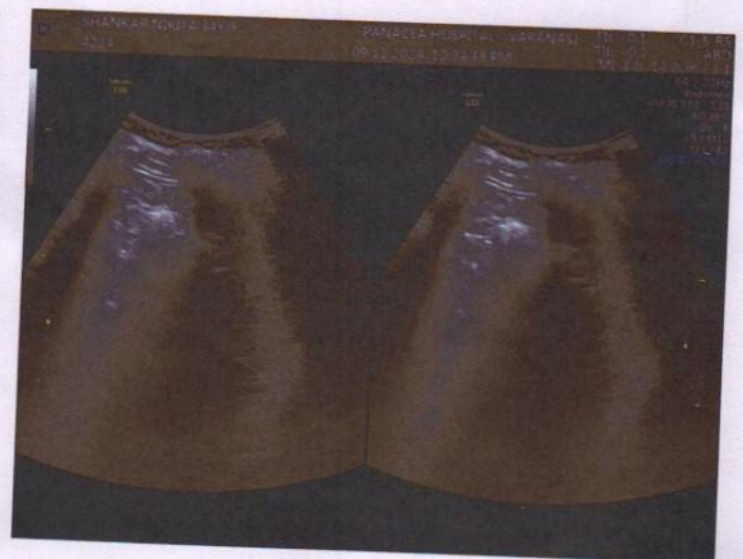
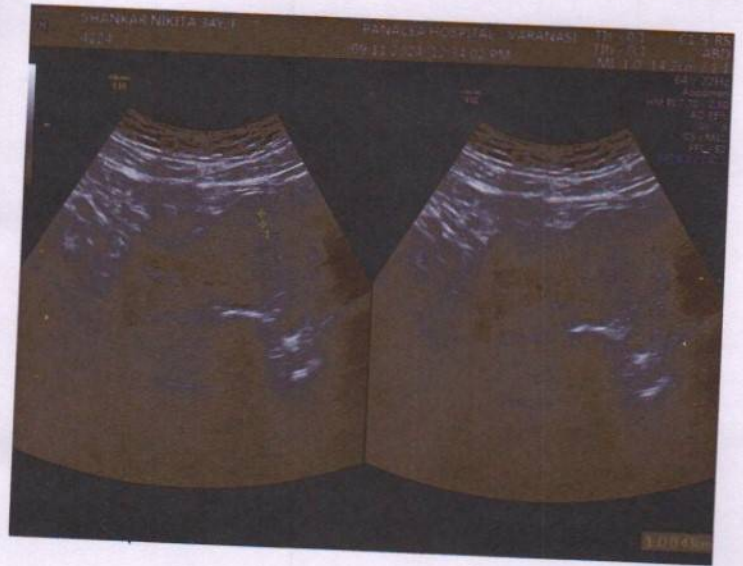

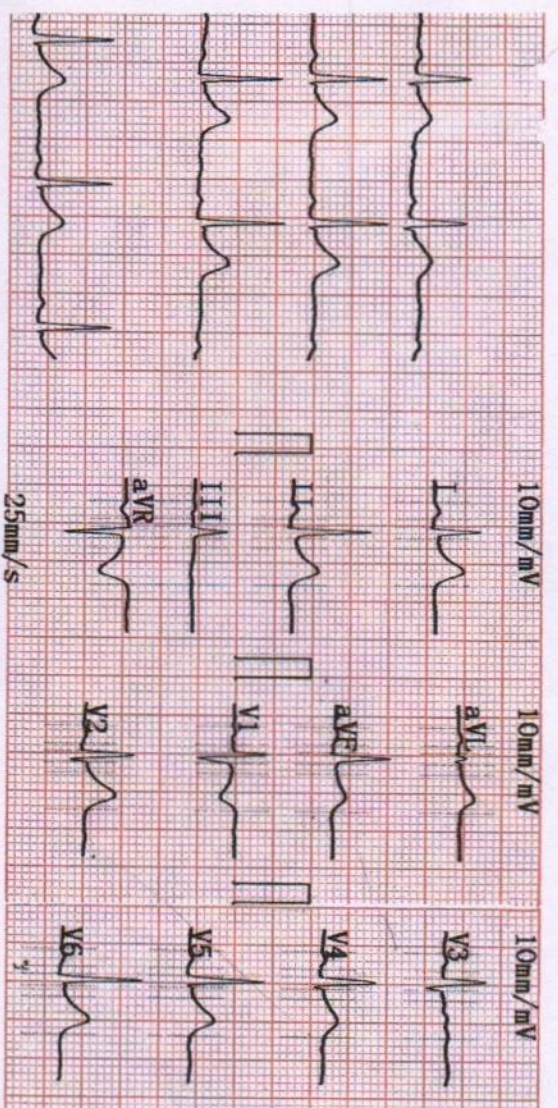
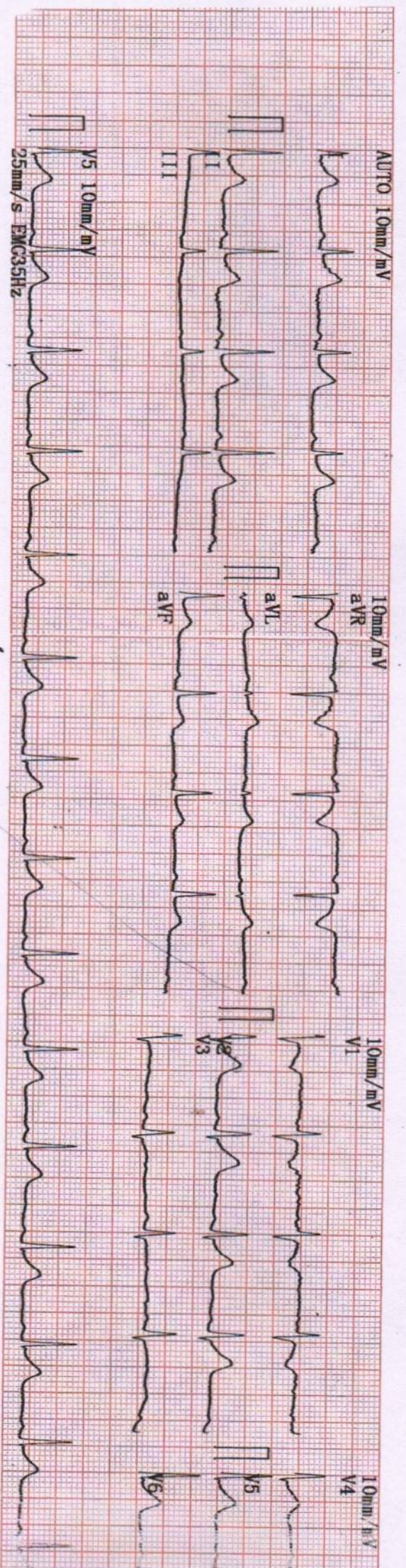

2024-11-09 11:38

ID :
 Name : Shaykar Mikidq
 Sex : F Age : 34
 Height : 156 Weight : 52.9 kg
 SYS : DIA :
 DIA :
 HR : 80
 PR Interval : 137 ms
 P Duration : 96 ms
 QRS Duration : 63 ms
 T Duration : 201 ms
 QT/QTc : 320/370 ms
 P/QRS/T Axis : deg : 39.2/55.5/26.9
 R (V5) /S (V1) : mV : 0.99/0.46
 R (V5) /S (V1) : mV : 1.45

<< Conclusions >>

Normal Sinus Rhythm;
 Cardiac electric axis normal;
 Report need physician confirm

Dr. Pallyy Mithra
 MBBS, MD (Cardiology)
 MCI Reg. No. 52033
 Physician